NAPANEE BEAVER.

WM. TEMPLETON, Editor and Proprietor.

Vol. XXXIV, No. 1. Circulation, **3,300.** NAPANEE, ONTARIO, FRIDAY, JANUARY 6, 1905. TERMS—$1.00 a year in advance. $2.00 if not so paid.

Dry Millwood For Sale

—ALSO—

LUMBER, LATH, SHINGLES, SALT AND PORTLAND CEMENT.

COAL for Stoves, Furnaces and Grates, Steam purposes and Blacksmiths' use.

THE RATHBUN CO.

B. B. SHIPMAN, Agent.

Our Dress Goods Department

IS BRIMFUL OF

High - class Materials

ALWAYS AT

BARGAIN PRICES

But to make it still more interesting to you and ourselves, we've put the knife into the very best things.

Our stocks must be cleared of all

WINTER MATERIALS, NO MATTER WHAT THE SACRIFICE.

BLACK DRESS GOODS at 25 per cent less than elsewhere.

BLACK WOOL CHEVIOTS (French and English weaves)—special prices 25c, 30c, 35c, 50c and 90c.

BLACK WOOL CANVAS CLOTHS (heavy weights) — special prices 50c, 60c, 75c and $1.00.

BLACK WOOL VENETIAN (best French finish)—special prices 50, 75c; ($1.00, 54 inches wide).

BLACK BROADCLOTHS (French dye and finish) special prices 50c, 75c, 90c and $1.00.

BLACK LAURETTES (Fine Wool and Mohair)—special prices 75c, 90c and $1.00.

Write for samples without delay.

Parcels $5.00 or over sent free by express.

STEACY & STEACY

Direct Importers

118-120 PRINCESS STREET, AND 216-218 BROCK STREET. (REAR)

KINGSTON.

RYAN'S STORES - - - NEWBURGH

We wish all our customers a

VERY HAPPY AND PROSPEROUS NEW YEAR

Saving and prosperity are twins.

We give you a chance to save at

—OUR

ROOM-MAKING SALE

Notwithstanding our extra room in our New Upper Store we are still too crowded.

We have decided to clear out all our Ladies' Jackets and Men's Winter Coats

We will offer them now and for the next month at cost price.

COME EARLY

while you can have a splendid choice, and will be sure to be fitted perfectly.

A FEW OF OUR LINES ARE:

Ladies' Jackets, worth	$5.00, now	$4.00
" "	7.50, now	5.00
" "	10.00, now	7.50
" "	15.00, now	12.00
" "	16.00, now	12.00
Men's Winter Overcoats, worth	$7.00, now	$5.50
" "	10.00, now	8.00
" "	13.00, now	10.00
" "	14.00, now	11.00

Other Winter Goods will be sold at greatly reduced figures.

M. RYAN

NEWBURGH.

Ontario Elections

Carscallen's Meetings

Meetings will be held during the coming week in the interests of T. G. Carscallen, the Conservative Candidate for the Local Legislature, at which prominent speakers from outside the County will address the electors.

THE MEETINGS WILL BE HELD AS FOLLOWS:

Grange Hall, Wilton, Tuesday, Jan. 10

Town Hall, Odessa, Wednesday, Jan. 11

Town Hall, Bath, Thursday, Jan. 12

Orange Hall, Roblin, Friday, Jan. 13

All Meetings will begin at 7.30 p.m.

The public, including the ladies, are all cordially invited to attend.

Great Bargains

For Two Weeks Before Stocktaking

1 Blue Beaver Overcoat, regular $7.50 Coat, for . . . . $5.50—36 inch

1 Brown Beaver Overcoat, regular $10 Coat, for . . . . $6.00—38 inch

1 Grey Cheviot Overcoat, regular $8 Coat, for . . . . $5.00—40 inch

All other Overcoats — Black Beavers, Grey Cheviots and Fancy Tweeds at greatly reduced prices

A JOB LOT

Of Men's Tweed Suits—only a few left, to clear at exactly half price.

A few odd Coats and Vests at almost your own price.

OUR PRICES

For Boys' Clothing are hard to beat. We carry a full line.

See our assort. of Cardigan Jackets, Men's Top Shirts and Boys' Sweaters.

W. W. ADAMS & CO.

NEWBURGH.

FOR SALE.

Barley and Oat Straw for Sale—Apply to THOS. M. RUSSELL, Selby P.O. 53ep

Colts for Sale—Two Pure bred Clydesdale Stallion Colts, coming four years old, weighing over 3,000 lbs. Apply to JOHN FINN, owner, Tamworth. 1ep

House for Sale—The residence of the undersigned, on Dundas st., Napanee. Nine rooms, gas, water works and all modern improvements. Apply to J. J. PERRY, Druggist.

Old Homestead Stock Farm Registered Shorthorns for Sale.—Bull calf six months old. Two Bull Calves nine months old. Bull two years old. All from grand combination beef and milking strain. Registered pedigrees furnished with all pure bred stock. Good new milk cow for sale. Correspondence or call solicited. L. F. HOGART, Gosport.

Hardwood and Lumber for Sale. The subscriber has a large quantity of hardwood at $2.50 per cord; also Hemlock, Maple, Basswood, and a small quantity of cedar for sale, on Lot 21, in the Township of Hungerford. Apply on the premises to ELIAS JACKSON. 49tf

For Sale—New frame House on Piety Hill, good lot for garden a number of fruit trees on the place. Will sell cheap. Apply to ALLAN M. FRASER, at Huffman's Drug Store. 47emp

House for Sale—Good two-story frame house and barn, on Richard st., next West Ward academy. Apply to MRS. M. SANDERSON, on premises.

Property for Sale—15 acres in the Town of Napanee, between my house, Newburgh Road, and the railway station. Also a number of spring cow, coming in from now till 1st Sept., and five or six good horses for sale. JAS. KINNY, Napanee. 44tf

For Sale—Pure Bred—Seven Shorthorn Bull Calves aged from five to eight months old, at prices and terms to suit purchaser. Also three pure bred Heifers of extra type and breeding. All correspondence and enquiry answered. C. D. WAGAR, Enterprise, Ontario.

For Sale—Several Pure Bred Durham bull calves, 6 to 16 months old and 1 grade, 8 months old. All will be sold at 10 per cent less than usual selling prices, for next two months, January and February to make room for spring animals. Also a few females, grade and purebred, varying in age and quality, prices accordingly. Also one Shetpan of young horses, 2 and 3 years old, to choose from. J. N. LOCKHEAD, Centreville.

TO LET.

House to Rent—That Two-story cottage in South Napanee known as the J. J. Taylor house; 11 rooms. Good cellar and cistern, pleasantly located; $6.25 per month. Apply to DEMING, Napanee. Or J. N. B. MILLER, Macdonald P.O.

House to Let—Frame House, corner Robert and Graham sts. Nine good rooms, bath, furnace, good cellar and cistern, and an excellent well. Apply to W. H. PERRY, Barrister, 370 Bridge Street, Toronto, or to T. EDWARDS, Napanee. 35tf

WANTED.

Teacher Wanted—For S. S. No 15, Township of Richmond. Apply to J. E. HUYCK, Secty.-Treas., Odessa, Ont. 1c

Teacher Wanted for S. S. No 12, Camden. Apply, stating salary, to HARVEY MARTIN, Sec.-Treas., Strathcona, Ont. 1c

Teacher Wanted—A Qualified Teacher for S.S. No. Kaladar. Apply stating salary, to C. KELLAR, Secretary, Kaladar Station, Ont. 50tf

Girl Wanted—Good General Servant. Apply to MRS. JAMES, the Rectory, Newburgh Road, near Ebenezer School. 1tp

Girl Wanted—Good General Servant. Highest wages to competent girl; no washing. Apply to MRS. A. T. HARSHAW, Petty Hill. 1tp

Boarders Wanted—Apply to MRS. D. W. LUCAS, corner of Mill and Robert sts. 53tp

Active, Bright, Hustling agents wanted to sell teas, coffees, spices, etc. Over $2000 a year is being made by agents. G MARSHALL & CO., London, Ont. 1d

Tenders for Milk Routes—Tenders will be received by the Secretary of the U. E. L. Butter and Cheese Company, Limited, up to Wednesday, February 1st, 1905, for drawing the milk per ton to the Company's factory, Milk to be delivered at the same stands as in each section as in 1904, also drawing of the cheese, and of cleaning out and filling the Company's cheese house. No tender necessarily accepted.

G. N. HARRISON, President.
THOMAS F. GIBBS, Secretary.
Adolphustown, Jan. 4th, 1905. 1ep

LOST OR FOUND.

Cap Lost—On 14th Dec., between Covered Bridge, Napanee, and Homer Miles', Newburgh Road, a man's Seal Cap. Finder will please leave same at The Beaver office, or with JOHN JORDAN, Forest Mills. 1ep

Teeth Lost—Full Set of teeth lost in Napanee, on the night of 23d Dec. last. Five dollars will be paid Dr. Parker if left at the Beaver office. 1c

Pigs into the Premise of the undersigned, on or about the 1st Oct., a brown and white spotted two-year-old Heifer. Owner can have the same by paying charges. ALEX. McFONSIE, Clareview, Sheffield Township, Ont. 51c

Boar for Service—Yorkshire for 75c. at time of service. A number of pigs from five to seven weeks old, also some young brood sows for sale. G. M. DAVIS, Palace Road. 40tf

Notice of Meeting.

THE COUNTY COUNCIL

of Lennox and Addington will meet at the Council Chamber in the Court House, Napanee, on

Tuesday, 24th Jan. 1905

at 2 p.m.

All accounts must be in the hands of the undersigned not later than Wednesday, 25th January, in order that they may receive consideration.

W. G. WILSON,
County Clerk.

Dated 5th January, 1905. 1b

Abstract of DETAILED STATEMENT

Of election expenses of Urlah Wilson, a candidate at the election of a member of the House of Commons of Canada for the Electoral District of the Lennox and Addington holden October 27th and November 3rd, 1904.

Committee rooms, fuel, light and caretaker	$ 30 21
Rent of halls	23 00
Speakers	20 00
Cyrenians	164 25
Bill posting	15 25
Printing	9 00
Telephone and telegraph	18 15
Livery	145 00
Postage and sundries	4 25
Personal expenses of U. Wilson	35 00
	$ 469 41

J. C. CARSCALLEN,
Financial Agent.

Napanee, Dec. 31st, 1904. 1a

SLEIGH BELLS.

Shaft Bells, Swedish Chimes. MADOLE & WILSON

JOHN LOWRY, MAYOR

A. S. KIMMERLY, C. A. GRAHAM, DR. SIMPSON, W. J. NORMILE, H. MENG AND G. H. WILLIAMS, COUNCILLORS

F. W. VANDUSEN AND DR. G. H. COWAN ELECTED TRUSTEES

M. C. ROGART AND J. W. HALL, COUNTY COMMISSIONERS

Despite the non mild weather on Monday the number of votes polled in the municipal contest was not quite up to that of a year ago. The vote for the Mayoralty was 11 less than in 1904, the two leaders and two tailenders show a decrease, while the centre four have an increased vote. The contest was a decidedly friendly one, and Mayor Lowry may well feel proud of his decisive victory over so popular a Councillor as W. T. Waller has been. There is considerable "new blood" on the Council Board this year and we should certainly have our streets lighted in a befitting manner in a short time, judging by the remarks of the Council-elect.

A. S. Kimmerly polled a magnificent vote for a new man, being only 7 behind the leading vote of 1903.

The returns began to arrive before 6 p.m., and the Town Hall was crowded by enthusiastic electors Following are the returns:

	W	W	W	W	W	W	Total Votes
Mayor							
LOWRY	96	76	82	64	72	340	
Waller	46	63	58	44	36	248	
Majority for Lowry						92	
Councillors							
KIMMERLY	68	92	68	68	96	382	
GRAHAM	66	83	102	58	54	363	
SIMPSON	58	64	94	70	69	355	
NORMILE	52	80	74	73	75	353	
MENG	80	87	76	79	67	390	
WILLIAMS	74	77	89	69	70	379	
Paul	37	63	57	49	40	246	
Ferguson	24	37	63	42	29	178	
School Trustee							
VANDUSEN	73	76	?			149	
Ashley	39	67				106	
Majority for Vandusen						43	
COWAN	96	96	82			274	
Wilson	64	58				122	
Majority for Cowan						37	
County Commissioners							
ROGART	88	90	110	91	76	455	
HALL	68	84	91	84	71	407	
Paul	33	62	66	32	48	241	

After the returns were all in, the candidates, both elected and defeated, addressed those present.

Elections Elsewhere

CAMDEN

Reeve		Councillors				
No.	McGILL	Middleton	READ	HINCH	COOK	Johnston
1	20	40	28	21	30	43
2	64	28	61	58	46	14
3	63	84	55	86	52	62
4	41	26	40	13	37	26
5	46	51	41	15	29	59
6	49	21	63	13	32	22
7	60	24	55	13	41	29
8	44	15	17	18	44	22
9	33	19	27	18	27	21
10	62	16	41	46	34	42
	382	377	418	419	381	372

RICHMOND.

Reeve—		Councillors—			
CHAS. ANDERSON, (acclamation.)		Hop	House	Selby	Mills
McKITTRICK	71	95	47	64	397
JONES	125	60	6	52	222
GROOMS	110	37	40	49	236
SEXSMITH	37	86	30	52	205
McCABSON	25	83	37	26	198
Winters	43	87	43	24	197
Sills	85	58	23	8	174
Paul	23	51	5	3	64
County Commissioners—					
HOGART	189	95	61	48	343
HALL	112	129	57	78	377
Paul	50	131	39	139	359

NORTH FREDERICKSBURGH.

Reeve—		Town Hall	Hough's	Clayton	Forest Robt.
HICKS	49		92	80	221
Sills	54		73	58	185
Majority for Hicks					36
Councillors—					
HAMBLY	60		95	117	272
ROSS	59		85	91	235
SPENCER	48		102	51	201
McWAIN	48		99	53	200
GRANT	31		66	66	163
F. A. Perry	57		71	54	182
A. H. Perry	35		58	60	153
Garrison	31		55	32	118

SOUTH FREDERICKSBURGH.

Reeve—				
MICHAEL WAGAR, (acclamation.)				
Councillors—				
RUSSELL	147			
YOUNG	147			
LOVETT	131			
CLAPP	122			
Mellow	101			

BATH.

Reeve—							
DR. H. S. NORTHMORE, (acclamation.)							
Councillors—							
HENRY HUDSON	63						
N. A. ROBINSON	57						
GEO. DAVY	37						
JAS. SHIBLEY	37						
Walter Mills	33						
Cyrus Berrage	31						
School Trustees—							
JOHN FORRESTER	56						
WM. HALL	59						
D. ROBINSON	45						
Mills	34						
W. Davy	34						

ERNESTTOWN.

Reeve—	1	2	3	4	5	6	
B. G. HAMM.	73	49	83	34	73	76	337
John Baker...	38	52	35	32	37	40	274
Majority for Hamm...							63

Councillors—I. F. Aylsworth, L. L. Gallagher, Wilson Purdy, Geo. Brethen, (acclamation.)

ADOLPHUSTOWN

Reeve—	No. 1	No. 2
T. N. DAVIS	60	9
James A. Peterson	42	22
Majority for Davis		
Councillors—		
HARRY JOHNSTON	52	15
FRED. ALLISON	81	20
THOS. HUFF	60	13
LUKE TRUMPOUR	73	12
John Gallagher	46	7
County Commissioners—		
BRIGHTON	49	11
MILLER	49	14
Wagar	15	10
Milling	42	7

SHEFFIELD.

Reeve—John A. Wagar, (acel.)
Councillors—Bernard O'Neill, John Scanlin, George Black, Wm. A. Fuller, (all by acclamation.)

NEWBURGH.

Reeve—Dr. M. L. Berman, (acel.)
Councillors—Thos. Winters, Joseph Fullerton, W. W. Adams, Robt. Paul, (all by acclamation.)

KENNEBEC.

Reeve—J. Herbert, (acclamation.)
Councillors—Wm. McGregor, Turtle Hawley, George Pringle, Don Patterson.

THE NEW COUNTY COUNCIL.

Highlands division, James Bridge and Isaac Woods.

Camden division, H. A. Baker and W. Martin.

Ernestown division, Sheriff Paul and Thos. Orth.

Portland division, John C. Creighton and N. B. Miller.

Napanee division, M. C. Rogart and J. W. Hall.

The following is the total vote in the Division for County Commissioners:

	Napanee	Richmond	Total
ROGART	464	343	807
HALL	407	370	783
Paul	241	359	600

The following is the total vote in the U. E. L. Division for County Commissioners:

	Camden	Ernestown	Portland	Adol.	Total
CREIGHTON	196	185	160	434	
MILLER	211	173	160	396	
Wagar	96	106	84	137	423
Milling	142	106	84	137	469

DESERONTO

Mayor—F. Arthur Rixon
Councillors—D. Marrigan, D. Broom, W. Irvine, J. Sexsmith

Picton—G. M. Farrington, Mayor
Belleville—T. Sills, Mayor
Kingston—R. N. McFarlane, Mayor

Justice Awakened.

Toronto News

Many persons on hearing of the decision of Magistrate Dale of Napanee, on the charge against the proprietor of the Parsley House, were surprised to learn that it was an infraction of the law to serve liquor to a guest of the hotel in his room. The law in this case is opposed to a very widely spread popular belief, but it is quite clear. In a case tried before Justices Rose and Macmahon, in effect the point was raised that the person supplied with liquor was a bona fide lodger, and entitled to purchase under the provisions of the law. The words of the statute are: "Nor shall any such liquor, whether sold or not, ever be permitted or allowed to be drunk in any such place during the time prohibited by this Act for the sale of the same, except by the occupant or some member of his family or lodger in his house." These words and Mr Justice Rose does not afford any license to sell, but are words prohibiting the drinking of liquor during the prohibited hours, whether sold or not; except that the occupant or some member of his family or lodger in his house shall be allowed to drink. He decided therefore that the fact of the purchaser being a lodger did not excuse the sale.

It was then argued that the sale to a lodger was permitted by implication under another section, making it an offence for any person other than the inmates of a hotel to buy or obtain or attempt to buy or obtain liquor during forbidden hours, that is that as this section did not make the inmates of the house punishable under the law for having the liquor, the sale was permitted. But Mr. Justice Ross decided that the positive prohibition contained in the law could not be cut down by implication. The most that can be said is that a lodger having liquor during prohibited hours is not an offender.

There can be no doubt therefore, that a technical violation of the law was committed in sending a glass of liquor to the room of a guest, no matter how rational, because it would be difficult to imagine a less objectional way of supplying liquor, if the convenience was not abused, nor a more temperate use of liquor than the taking of a glass before retiring at night. However, so long as the law exists, it must be enforced, and when it is politically convenient the laws of Ontario are enforced with great severity. As a general rule the licence inspector pays little attention to the consumption of liquor in a guest's room, provided that the practice is not abused and does not lead to disorder. In the Napanee case the defendant had pleaded guilty to the more serious offence of keeping the bar open after hours, but the magistrate declared that all the evidence must be heard, and that he would "shield no one." To this Spartan severity we are indebted for the knowledge that the guest was in the room. The leader of the Ontario Opposition is thus in the most important feature of the case in the view of Mr. Whitney's chief organ mentioned in the press which devotes a column to the report of an infraction of the liquor law, and heads it conspicuously with Mr. Whitney's name. Thus we have an answer to the slander that Ontario Justice is paralyzed. Plaggers, bribers and purloiners of perjury may go free or be rewarded, for even their failings lean to virtue's side, that is to the side of the Government. But it is clearly against public policy that lenity should be extended to the members of a factious and hateful opposition, bent upon destroying the greatest Government in the history of the world. We should, therefore, strongly advise these suspects to study the municipal by-laws carefully, especially those that are of such a trifling nature that they might be forgotten. Justice, just awakened and vengeful, is on their track. Right in the midst of the campaign Mr. Foy may be exposed to the gaze of a horrified public for one who has left the snow on the side walk, or Mr. Whitney's prospective Minister of Agriculture may have the career blighted by a conviction for allowing his cattle to wander at large. No guilty man will escape, at least until January 25.

KINGSFORD.

Election passed off rather quietly on Monday owing to the state of the road. Hurrah for the Liberal party for the most votes.

Mr. R. Ferguson, of Delorme, Man., is renewing acquaintances in this vicinity, after an absence of several years.

Miss McNeill and Schermerhorn, of the N. C. I., spent the Xmas holidays under their parental roofs. They returned to town on Sunday.

Miss Ena Grant is a visitor at Mrs. Francis'.

School re-opened with Mr. Lucas at the helm.

Mr. and Mrs. D. Wiser, South Napanee, at his father's, recently.

Mrs. Frank Collins, Millhaven, spent a few days with her sister, Mrs. J. N. Hewitt.

Mr. Edward Doyle is making a business trip at Arden.

Mr. Gladstone Tulloch, of Manitoba, is selling on his old friends. We are glad to see him.

Mr. and Mrs. H. R. McCabe and children spent their New Years holidays at J. Doyle's.

Miss McNeill, of Frankford, is visiting her uncle and aunt, Mr. and Mrs. C. McNeill.

American and Canadian Coal Co.
MADOLE & WILSON.

NEWS NOTES.

Samuel Jarrett was released on bail at Belleville last Thursday.

Lord Mountstephen has donated a million dollars to King Edward's hospital fund.

America's railways have decided a tax of $2 per head on Canadians going to Europe via New York.

Ex-Mayor Ellis of Ottawa has issued a writ against ex-Mayor Moore for claiming $10,000 for slander.

The town of Mitchell is again experiencing the difficulty of having no law candidate for its Council.

Mayor Urquhart's plurality in Toronto over Mr. Geo. H. Gooderham in the Mayoralty contest was 1,546.

The British Government is equipping the army motor lorry with 100 batteries of new guns, at a cost of $17,500,000.

The Minister of the Interior in considering the offer of a number of rich Russian farmers, who want to come to Canada.

The youngest child daughter of Mr. Geo. Newell, of Orwell, was burned to death, being left alone in the house for a few minutes.

An eight-year-old daughter of Mr. Bert Jones of London, has straps in the cuticle of a button with which she was playing and the eye was destroyed.

It is stated that the Hepburn Car Office is making arrangements to take remounts from China during the next ten years at the rate of 500 each year.

Part of the Russian fleet, under Admiral Rojestvensky, have reached Madagascar, but there is a belief that it will soon be attacked before that Port Arthur has capitulated.

Rev. C. C. Johnston's congregation at Wesley Methodist Church, on Dundas street, Toronto, has raised $13,000 towards a new schoolhouse and work will be commenced in the spring.

Alarming reports as to the increasing quantities of Russia have reached England but serious apprehensions are felt for the safety of Thar and large sums have been paid in insurance policies on his life.

Fate entombed the home of Frank Nowosiki, a Polish miner in Morris Run Pa., and the entire family of five, except the eldest son, Adolph, was either burned to death or smothered.

Mr. Anson G. Northrup, Deputy Clerk of the Crown, and father of Mr. W. B. Northrup, M.P., died suddenly at Belleville from heart failure last Thursday after a few hours' illness. He was 72 years of age and had held office over fifty years.

Lewis Harer of Detroit was convicted of attempted murder and sentenced to the Ionia prison at Jackson for life. In attempting to kill his wife in a local bakery on December 3rd, he shot two women and one man who attempted to arrested him, and a bystander. All his victims recovered.

A caboose containing principally men who were going into the bush to cut wood was derailed while leaving at the rate of fifteen miles an hour on the Rotemaker branch of the C. P. R. at Arthur, near Portage la Prairie, Man., on Tuesday. The caboose overturned; the stove set fire to the car, Several were injured and Ben Linklater was crushed to death.

CURLING.

December 30th.

Fraser,	Boucher,		
Millsap,	Chalmers,		
Reid,	Templeton,		
Smith, 8k—12.	Robinson,	8k—9.	
Hawley,	Taylor,		
Maybee, W.	Reid,		
Maybee, C.	8k—11	Leonard,	8k—15.

January 2d.

Templeton,	Hawley,		
Bro. Brisley,	Maybee, W		
Smith,	Martin,		
Boyes, 8k—9.	Maybee,	8k—16.	
Smith,	Johnston,		
VanAstine,	Shaver,		
Croskery,	Bowans,		
Bath, 8k—24.	Hall,	8k—2.	

January 3d.

Boucher,	Croskery,		
Chalmers,	Chalk,	Chas.	
Templeton,	Grange,		
Robinson, 8k—22.	Bastith,	8k—3.	
McLeod,	Checkley,		
Hawley, Frank	Alexander,		
Handy,	Symington,		
Bellhouse, 8k—14.	Symington,	8k—7.	

January 4th.

Hepworth,	Johnston,		
Rose,	Fraser,		
Leonard, 8k—16.	Smith,	8k—12.	
Symington,	Moore,		
Maybee, C.	Elvarge,		
Bastith, 8k—16.	Hill,	8k—10.	

STRATHCONA.

Mrs. John Pybus, who went to Kingston hospital, is very much improved.

Mrs. Alex. Green has been confined to her bed by illness, and is under the doctor's care.

Everything is very quiet here, the Christmas festivities are over.

The Misses Mary and Maggie McNeill of Desoronto, have been visiting friends in Camden during the holidays.

Miss Richards, who has been in the Bay of Quinte district for a few weeks ago, very ill with rheumatism, is a little better. She is with her daughter, Mrs. M. Kehoe.

Mr. and Mrs. Alex. Hawley spent Xmas with Mr. Alf. Knight's, Napanee.

Word has been received from Mrs. H. Rork, who has been ill in Manitoba, that she had arrived at Waskada, the home of her daughter, safely.

Mr. Harry Granger's little son is seriously ill.

Miss Maud Fox has secured a school in Richmond.

Mr. and Mrs. B. Rose spent New Year Monday at Mr. Hall's, Bath.

Miss Flossie Dunlap spent the holidays with her parents, Bath.

Mrs. Miller, ill so long, is somewhat improved.

Mr. McGuire lost a cow from the effects of slipping on the ice.

James Thompson died at his residence, Asselstine, Ernestown, on Christmas day, 1904, of dropsy, He had ceased had been ailing since last spring with a complaint of a light nature. He was born in Aberdeenshire, Scotland, and came to Canada when a child. He served in a New York regiment, and was a prisoner in Andersonville prison, that awful place of starvation, misery and suffering. He and his fellow-prisoners were released by General Sherman's final famous march from Atlanta to the sea. His sojourn in Camp Sumpter as a prisoner of war left him a confirmed invalid, shattered his health. At the time of his death and for several years previous he drew a pension. Mr. Thompson was one of those gentle souls who would not hurt or injure a fly for the sake of God's creatures. It has been said "an honest man is the noblest work of God." He was that and all that it implies. A loving husband, kind father and good neighbor has left this life for the peace of Paradise. Deceased was seventy-four years of age, and leaves besides his widow, formerly Miss Preach, three daughters and one son, Mrs. J. T. Bailey, of Peterboro', Mrs. Bailey and Mrs. Young, of Brantford, and Donald on the homestead. The funeral took place on Tuesday, Dec. 27th, to the Union Church. Mr. Thompson's only relative in this part of the country is Mrs. Lott, of Strathcona, who is related.

XMAS TIMES.

Oh! How the boys and girls will shout it you come to buy at Weese's for their Books, Pictures, Fancy Boxes, Work Baskets, small Lamps, Photo Holders, Mirrors, Shells, Purses, Travellers' Companions, Fancy Box Note Paper, Calendars, Ink Stands, and hundreds of other things too numerous to mention that make fine presents to give.

WEESE'S STORE,
NAPANEE AND KINGSTON.

Agents for Heintzman & Co Pianos

IMPORTANT

Notice!

How Does This Meet With Your Approval?

CARSCALLEN BROS. have decided to give the Public a chance of their lifetime to secure the best things in

WALL PAPER, WINDOW SHADES, CURTAIN POLES and PICTURE RAILINGS

at 20 per cent. less than can be purchased elsewhere, as their stock is large and must be reduced. We buy direct from the factory and you will have only our profits to pay by dealing with us and we are going to divide that with you.

CARSCALLEN BROS

NASMITH'S CHOCOLATES

IN

FANCY BOXES, BUTTER CUPS, BUTTER DROPS, COUGH DROPS, APRICOT, BAR.

ORDER YOUR

XMAS CAKES

NOW

AT STEACY'S.

NOTICE.

Bring on your Logs. We are rebuilding our saw mill and will be sawing in January.

F. A. BREEZE

Special

For This Week.

We have secured the Manufacturer's odds and ends in Overcoats and Suits and will sell at the following prices:

$7.00 for $5.50.
$8.50 for $6.00.
$9.00 for $6.50.
$10.00 for $8.00.

ROBINSON BROS.

—BATH—

CHOICE CHRISTMAS GIFTS.

A Bissell Carpet Sweeper,
A Carving Set,
A pair of Skates,
A Hockey Stick and Puck,
A fine Pocket Knife or Razor,
A nice Tea or Coffee Pot.

Also Axes, Axe Handles, Cross-cut Saws and Handles, Snow Shovels Granite-ware, Tinware and General Hardware. Right Goods at right prices.

J.G.Fennell
MILLS BLOCK.

For Strenuous Life

It is necessary to have your system in good working order—to have an energy born of perfect health and strength—it is imperative that each organ be kept in free action, and BEECHAM'S PILLS are foremost of the few things that will do it.

For Active Brains

your liver must be right, your stomach in a healthy condition and your kidneys properly performing their peculiar functions, or your body won't stand the strain and your brain won't be active. If you would have a clear head and keen perception, get a box of BEECHAM'S PILLS, use them and see how much more alive you will be.

For Perfect Health

there is no greater promoter than these famous Pills. You will find it so all over the world, and, mark you, the most perfect specimens of manhood, womanhood and childhood are the users of

BEECHAM'S PILLS

Prepared only by Thomas Beecham, St. Helens, England.
Sold everywhere in Canada and U. S. America. In boxes, 25 cents.

TRY THE PLAZA BARBER SHOP

For first class work. We want your custom and will do our best to keep doing your work to please you. The Plaza. A. WILLIS.

A FACT.

If you keep all the clothes you own properly cleaned and pressed all the time you will be surprised, perhaps, to find yourself well dressed at very small cost. Consult the particulars of my weekly "Valet" service.

L HALL, John st.

EAST END BARBER SHOP.

Is the best place in town for a first-class shave or an up-to-date hair cut. We also carry a good stock of cigars and cigarettes. We aim to please our customers. Give us a call. J. N. OSBORNE, Prop., agent for Illustrated Buffalo Times.

XMAS GREETING.

At Thrasher & Wright's new store 2 lb tin Tembid Sugar for $1, 3 lbs Seeded Raisins for 25 cts., Ladies Fancy Collars from 25c to $1.50, Xmas Handkerchiefs in great variety, the Ladies Waists in crepe de chine, all-silk, from 75c to $4.50, Ladies' Black Silk Belts from 25c to $1.00. Note the address, THRASHER & WRIGHT, Tamworth.

XMAS IS NEAR.

And we are to be found in the Old Stand with a full stock of Xmas requirements such as never before, and will be offered cheaper than ever. We have many things to clear in every line and are numerous that our space won't permit us to enumerate. We take two weeks we will sell 10 bars Gold Soap and one package of Sapolia Washing Powder for 25 cts.

THE ODXALL CO.

DAFOE'S FLOUR.

None such, the best family flour made from local and Manitoba Hard wheat and every bag guaranteed to be first class. Also No. 1 hard Manitoba hard wheat patent for the bakers and choice brands of Pastry flour and Corn Meal, manufactured by J. R. Dafoe, at the Big mill, and for sale by all the principal dealers throughout the country. Farmers are especially invited to have their wheat exchanged for Nonesuch flour and satisfaction is guaranteed. Bring your feed grist also and have it ground as fine as desired and with prompt despatch. All kinds of grain purchased at the highest market price. Also a choice stock of the celebrated Scranton Coal. Your patronage solicited. J. R. DAFOE.

Impoverished Soil

Impoverished soil, like impoverished blood, needs a proper fertilizer. A chemist by analyzing the soil can tell you what fertilizer to use for different products.

If your blood is impoverished your doctor will tell you what you need to fertilize it and give it the rich, red corpuscles that are lacking in it. It may be you need a tonic, but more likely you need a concentrated fat food, and fat is the element lacking in your system.

There is no fat food that is so easily digested and assimilated as

Scott's Emulsion of Cod Liver Oil

It will nourish and strengthen the body when milk and cream fail to do it. Scott's Emulsion is always the same; always palatable and always beneficial where the body is wasting from any cause, either in children or adults.

We will send you a sample free.

Be sure that this picture in the form of a label is on the wrapper of every bottle of Emulsion you buy.

SCOTT & BOWNE
CHEMISTS
Toronto, Ont.
50c. and $1.00, All Druggists.

NECKTIE SOCIAL.

The ladies of the W.M.S. of the Methodist Church, will hold a social in the church, Hay-bey, on Friday evening next, 13th Jany. A good programme by foreign and local talent and refreshments will be served. Admission, 25 cts. Children under 12 years, 15 cts. Doors open at 6 o'clock; refreshments served at 7 pm. 1b

ANNIVERSARY SERVICES AND TEA.

The anniversary services of the Methodist Church, Ellerslie, will be held on Sunday, 15th Jany., 1905. Rev. Dr. Tucker, Kingston, will conduct the services, morning and evening. On Monday evening following a grand tea will be given, after which Lecture will be delivered by Rev. J. J. Rae, First Methodist Church, Picton. Tickets to tea and lecture, 25 cents 1b

ENTERTAINMENT AT BATH.

A grand entertainment will be given on to-night, Friday, in the Town Hall, Bath, by the Sunday School Band and Miss A. M. Sutton. Reserved seats, 35 cts.; adults, 25 cts.; children, 15 cts.

LIME LAKE ORANGEMEN.

At the annual election of officers of L.O.L. No. 1113, held in their hall at Lime Lake, on Friday evening, 16th, the following officers were elected for the year 1905:

W.M.—J. W. Brown.
D.M.—R. J. Maxwell.
Chaplain—J. M. Marlin.
Rec.-Secty.—A. C. McDonnell.
Fin. Sec.—Joe E. Brown.
Treasurer—Robert Bird.
D. of C.—J. W. Bradshaw.
Lecturer—James Smith.
Committee—Thomas Henderson, Geo. H. Henderson, Henry Young, Wm. J. McConnell, Andrew Henderson.

State of Ohio, City of Toledo. } ss.
County—ss.

Frank J. Cheney makes oath that he is senior partner of the firm of F. J. Cheney & Co., doing business in the City of Toledo, County and State aforesaid, and that said firm will pay the sum of ONE HUNDRED DOLLARS for each and every case of Catarrh that cannot be cured by the use of Hall's Catarrh Cure. FRANK J. CHENEY.

Sworn to before me and subscribed in my presence, this 6th day of December, A.D. 1886.

A. W. GLEASON,
(Seal) Notary Public.

Hall's Catarch Cure is taken internally, and acts directly on the blood and mucous surfaces of the system. Send for testimonials, free.

F. J. CHENEY & Co., Toledo, O.
Sold by all Druggists, 75c.
Take Hall's Family Pills for constipation.

TIMMERMAN—DAY.

At the home of the bride's parents, Odessa, on Wednesday, Dec. 28th, by Rev. Mr. Bowell, Henry Edgerton Day, M.D., C.M., Odessa, graduate of Toronto University, to Miss Mary E. Timmerman, only daughter of Mrs. and Mr. Sydney W. Day, University and Kingston, and Miss Mary E. Timmerman, lately of the class '04, Queen's, daughter of Mrs. and C. W. Timmerman, were married shortly after eight o'clock by Miss Timmerman's uncle, Rev. Mr. Bowell, assisted by Rev. Mr. Bowell's son, Rev. Mr. Bowell, of Napanee. The bride looked charming in a handsome costume of white silk trimmed with lace and pearl ornaments, and carried a bouquet of white roses. She was attended by her cousin, Miss Mabel Day, who also looked charming, while little four-year-old Harold Curtiss acted as groom's man. The bride's gift to her bridesmaid was a gold bracelet, and to the groom's man a gold scarf pin. The groom's gift to the bridesmaid was a gold brooch, and to the groom's man a gold watch fob. The bride's gift to her mother was a handsome brooch, and to her father a gold headed cane. The groom's gift to his mother was a handsome brooch, and to his father a gold headed cane. The bride's gift to her sister was a gold brooch, and to her brother a gold watch fob. The groom's gift to his sister was a gold brooch, and to his brother a gold watch fob. The bride's gift to the groom was a gold watch, and the groom's gift to the bride was a handsome set of furs. The bride's travelling dress was a navy blue cloth with hat to match. After the ceremony the bridal party and guests sat down to a sumptuous wedding breakfast, which was served in the dining room, which was tastefully decorated with evergreens and cut flowers. The bride's table was decorated with white roses and carnations, and the other tables with pink roses and carnations. The bride received many handsome presents, among which were a cheque from her father, a gold watch from her mother, a gold watch from her sister, a gold watch from her brother, a gold watch from her uncle, Rev. Mr. Bowell, a gold watch from her aunt, Mrs. Bowell, a gold watch from her cousin, Miss Mabel Day, a gold watch from her cousin, Miss Mabel Day, a gold watch from her cousin, Miss Mabel Day

Ontario Business College

is the most widely attended in America, and its famous bookkeeping text book, "The Canadian Accountant," is sold throughout the English speaking world. Send for illustrated Catalogues (each) to the Principal and author,

J. W. Johnson, F.C.A.,
Belleville, Ont.

ALBERT COLLEGE,
BELLEVILLE, ONT.

220 students enrolled last year—160 young ladies and 158 passed examinations. Two matriculation scholarships of $150 and $100 won in 1904 by Albert College students.

New commercial rooms unsurpassed. Courses in Bookkeeping, Shorthand and Typography.

Conservatory course in Piano, Pipe organ, Vocal, Violin, Harmony and Theory of Music. Local Conservatory examinations. Special attention given to Elocution, Physical Culture, Matriculation and Teachers Courses.

New Pipe Organ. Domestic Science Rooms and Art Gallery recently added. Large Athletic grounds, splendid gymnasium. Buildings heated with steam and lighted by electricity.

Will re-open Tuesday, September 6th, 1904.

For illustrated circulars address
REV. GEO. J. BOYD, D.D.,
Belleville, Ont.

New Commercial Hall one of the finest in Ontario.

PIETY HILL GREEN HOUSE

For Roses,
Carnations and
Chrysanthemums.

A large assortment of Ferns.

J. T. RIDDLE,
Proprietor.
10tf

BREEZE'S
Woollen Mills.

NOTICE — Our offices in Napanee and Forest Mills will be open every day during the month of November. We have considerable wool goods on hand, and are closing them out at cost. Highest price paid for wool.

F. A. BREEZE

ELLIOTT
Business College
TORONTO, ONT.

Has recently been asked to fill positions at $50, $60 or $65 a month. It pays to get the best training. Winter term opens Jan. 3d. Handsome catalogue free.

W. J. ELLIOTT, Principal.
Corner Yonge and Alexander Sts.

BEFORE DECIDING

ON YOUR

XMAS PRESENTS

Be sure and inspect our stock of

Watches, Clocks, Silverware, Fine China and Jewelry.

We pride ourselves on our good quality and judicious buying.

Always pleased to show our goods.

Sole agent for the celebrated REGINA PRECISION WATCHES.

F. CHINNECK

The store of quality.

AFTER HOLIDAYS

What about making a step forward by spending a term in our school,—The

Central Business College
of Toronto, Ont.

We offer superior advantages with our eighteen teachers, fine equipment and thorough work. We have helped hundreds to mount up the grade. May we not help you?

Let us send you our handsome Catalogue at any rate.

Winter term opens Jan. 3rd. Write
W. H. SHAW, Principal.

Asselstine Woolen Mills

is prepared to take orders for

Home-made Wool Carpets

or can supply yarn specially prepared for Carpets, and has also in stock Tweeds, Blankets, Flannels for dressing, one and two yards wide.

A full supply of Knitting Yarn; also spun yarns in three colors for sweaters and ladies' skirts.

Wool taken in exchange for goods.

All communications promptly answered.

Mills: ASSELSTINE P.O. 31

Salesroom: 238 Princess st., Kingston.

ONE OF DR. CUPID'S PRESCRIPTIONS.

That Love sometimes cures disease is a fact that has recently been called to the attention of the public by a prominent physician and college professor. In some nervous diseases of women, such as hysteria, this physician gives instances where women were put in a pleasant frame of mind, were made happy by falling in love, and in consequence were cured of their nervous troubles—the weak, nervous system toned and stimulated by little Dr. Cupid—became strong and vigorous, almost without their knowledge. Many a woman invertvous and irritable, feels dragged down and worn out, for no reason that she can think of. She may be ever so much in love, but Dr. Cupid fails to cure her. In ninety-nine per cent. of these cases it is the womanly organism which requires attention; the weak back, dizzy spells and blue circles about the eyes, are only symptoms. Go to the source of the trouble and correct the irregularities, the drains on the womanly system and the nervous prostration disappears. So sure of it is the World's Dispensary Medical Association, proprietors of Dr. Pierce's Favorite Prescription, that they offer a $500 reward for women who cannot be cured of leucorrhea, female weakness, prolapsus, or falling of the womb. All they ask is a fair and reasonable trial of their method of cure. "Dr. Pierce's Pleasant Pellets clear the complexion and sweeten the breath, they cleanse and regulate the stomach, liver and bowels and produce permanent benefit and do not act on the system like pills, but are gentle laxative.

"The Common Sense Medical Adviser" is sent free, paper bound, for 21 one-cent stamps to pay cost of mailing only. Send 50 stamps for cloth-bound copy.

Address, World's Dispensary, Buffalo, N.Y.

LOVE FOR AN HOUR IS LOVE FOREVER

Dick took the letter, and as he looked at it his face flushed and his hands nervously broke the seal.

"It is from Mexico," he said, "from one of the parties that owns mine—he wants me at once—there is an offer for the mine—a big offer. I must go as soon as possible. What luck it is!"

He had carelessly given a servant a piece of silver for Toro, and was reading and commenting as he read, with the utmost enthusiasm. Loida had risen and gone to his side. The squire was watching him curiously. Clara stood on the hearth looking thoughtfully into the fire, until she suddenly lifted her face and darted an inquisitive glance at Francesca. She, of all present, seemed quite undisturb by the letter. Dick, however, as the current of the conversation changed, sher mind went voluntarily back to the channel in which it seemed best to move, and to speculate. Would Lancelot in any way hear of his mother's death? Would it bring him home? She had a hope that Doctor Thorpe knew where Lancelot was. Surely he would write to him? In a few minutes Dick seemed to remember that Dick might meet Lancelot—that he might even try to find him. Looked at on that map Mexico did not seem such a very large country, and she had an idea that Dick had some unusual power or influence there.

She looked up at Dick. He was talking to Loida and Clara in an excited manner. The squire had gone to see Toro beyond temptation. He knew the gypsy's fingers stuck to a bridle. And yet he liked the brown Antinous. He had been born on Atherton moor, and was, in a fashion, one of his people.

"Come, Toro, I will walk to the gate with you," he said kindly, clenching the gypsy on the shoulder.

"Too much honor for the poor person, squire." But Toro put his fiddle in its green baize bag, and laughing rose.

"Doctor Dyson says you bought his horse—a bad bargain."

"No, no, squire—badly managed. I know a horse the minute I see him, temper and everything. The doctor's horse is quiet with me."

"Why did you walk into poor Hodgson's henhouse, Toro?"

"Did I squire?"

"Yes. Why?"

"Because he is poor. I do not spare the poor person because he has little. No one is poor but them God hates. That is the Romany creed."

"It is a wicked one. You promised, when I gave you a bit of land, to stay on that."

"The dog who travels about finds bones, squire."

"Are you sending your boys and girls to school?"

"In the highways and byways. Good-night, and God bless you, squire. Did you fear I would put dras in your mangers? None of us would hurt Atherton or Atherton's horses."

"I know you do not wish to, Toro; but sometimes the devil—"

"The 'good baron,' squire, must have the good word. He may be at our elbow."

"Speak for yourself, Toro."

But the squire laughed, and let the gypsy pass through the gate with the laugh, and as he turned toward the house the whole interview slipped from his memory. A vagrant thought. He felt a sudden melancholy assail him, and he quickened his footsteps, as he gladly re-entered the house. In the parlor Clara, Loida and Dick were standing together on the hearth-rug, talking with great animation; but Francesca's face was upturned to the group with a shadow of pain upon it.

"Well, Dick, Is it to be Mexico again?"

"Yes, squire, and at once. Loida is going with me."

"That is a nonsensical thing, Dick. It isn't a journey fit for a woman at all."

"Rashleigh, it is a lovely journey," said Clara. "There is no danger whatever, and very little discomfort. If you were not so full of business about the mill, I should ask you to take me also. What a splendid party it would be!"

Squire Atherton looked at his wife as a mother looks at a child who cries for the moon. He did not consider the supposition as a serious one.

"You see," continued Clara, "they have only to take a fine Cunard steamer to New York, and there is no danger or discomfort in that! None at all, I know, for I have crossed half a dozen times. From New York they can take a steamer to Mexico, or they can go to Orleans and take a Mexican steamer from that port. As Dick and Loida had no wedding-trip, I think this journey together may just take its place. No one knows what kind of stuff his or her love is made of till they have tested it on a journey together. We came near to shipwrecking our good opinion of each other when we were on the continent once or twice. Eh, Rashleigh?"

"We did nothing of the kind, Clara."

"We certainly did, whether you know it or not. You have a fine English—so rampantly English—all through France and Germany, so tremendously Church-of-England in Rome, that your sensible cosmopolitan, any scrap of human nature in all its charming variety, must have felt chafed and restricted. I did. But as fast as my intelligence blunted, my heart expanded you. For, upon the whole, Rasaleigh, you were a most unselfish, delightful traveling companion. I only hope Loida may find Dick as really effective and sensible as you were. It is not likely, though."

And she gave Dick a deprecating sigh, and smiled at him with just the smile which always won her way to his heart—which always put his wishes or his will under the feet of her least desire.

Loida had grown quite enthusiastic during the discussion. The squire looked at her heightened color and shining eyes with amazement. A year ago, a journey so far and so horrid would have been to the deliberate, methodical Englishwoman like a journey into an unknown country. Now she was absolutely at Dick's disposal.

"She could be ready in a day—half a day, if it were necessary."

"There is no time to lose, Sir," said Dick to the squire. "From what I learn, an English company propose to buy the mine, in which I still hold a controlling interest. Now is the great thing for me. I shall then have all my money in England. I can buy land; I can build a new house, and take the place in the county that I desire to take."

And this last argument was one that always appealed to the squire. He was not case satisfied.

"Will you be long away, Dick?"

"Not longer than half a year, and, as Mrs. Atherton says, it will be a delightful trip. Loida will get over my hour of it. It is time the dear little woman saw something of the world she lives in."

"And what of your mother, Dick?" asked Francesca, with that tone of reproach in her voice. Mr. Alderson? How will she like your going away, and to Mexico again?"

There was a tone of reproach in Francesca's voice. At the moment it annoyed Dick.

"I have not forgotten mother," he said, "and mother never puts herself before my interest. Mother, she will be glad to get word from Mexico, and marked 'Immediate,' sent Toro here with a letter. Loida and me will be glad to have Loida and me take a journey together, especially when the journey is a necessary one."

Then the details of this journey furnished a long and interesting discussion. They were much about New York, and Dick knew nothing at all; so all Clara's directions and advices were duly noted in her pocket-book. Dick knew everything about Mexico, but all his propositions were to discuss by the settlement of womanly taste and requirements. And there are matters which require more time to discuss than to realize; it took Loida about three hours to resolve to take one trunk only with her; it did not take one hour to pack that trunk.

It was already morning when "good-nights" were said, and there was little sense of rest, even then, in the house. Francesca, on reaching her own room, could not find heart to unclothe herself. There was a harder look on her lovely face than it had ever known before, and her mouth was not unreasonably thin. For in all these discussions and suppositions, Lancelot had never been named. Dick and Dick's fortune and Loida's comfort and pleasure had occupied attention entirely. There was no sufficient for every preparation. No one had even suggested the possibility of making a search for her lover, on the very spot of his disappearance, in the general enthusiasm over Dick's good fortune and extraordinary event of Loida actually going to cross the ocean.

She was overcome and horrified with indignation. She told herself that she had rejoiced with Dick and Loida, and that she had acted rightly to expect they would at least remember she was "weeping for her own loss. She felt as if every one did known injustice, as if every one willfully forgot him; yea, even at that moment she felt angry at his mother for deserting him. "I would have lived on in loneliness and suffering had I been in her place," she said, "lived on—if only to pray for him, and to welcome him home again." Then the thought of the sorrow-hunted woman came to her with extraordinary power and sympathy. She was instantly contrite for her angry memory, instantly and strangely conscious of "the agony that had consecrated" the room of that old, empty house, which but a little while ago echoed to Lancelot's voice and step.

She could not keep her spirit at Atherton. It wandered away to Leigh, and to that forlorn little churchyard on the wold; and there, reluctantly compelled by some influence she could not analyze, she imagined—sleeping or waking the whole night she remained there—hesitating, trembling, mourning with every spiritual sense, feeling the dead that were below and the souls that were overhead.

Very early, while it was yet scarcely dawn, a tap at her door awakened Francesca from her troubled visions. She was glad to see it was Clara, glad to feel her living face, the touch of her warm lips, and the clasp of her soft, strong hands.

"I was unhappy about you, Francesca," said the pleasant, sympathetic woman, sitting down on the side of Francesca's bed. "I thought I heard you moaning in your sleep—somewhere far off—have you been dreaming badly, my dear?"

"Yes, all night; dreadful dreams."

"About Lancelot?"

"Not exactly. He not speak of him."

"I have come purposely to speak of him. I have come to advise you to go to Mexico and seek him yourself. I would if were you. No one should prevent me. Loida can go. Then you, also, can go."

"They never named him last night. They only thought of themselves."

"You cannot tell their thoughts, nor yet their reasons for not naming him. I, for instance, was quiet because I knew it was not the time to speak to your father, and I did not wish an ill-considered word to excite prejudice a wiser application. But it is certain your presence will give diligence and force to the search, and it is my belief love will find out whatever is hidden."

"What will people say?"

"Whom do you love? 'People' or Lancelot?"

"Will father let me go?"

"Ask him."

"If you would—"

"No, not unless you fail. There is a point which honor forbids me to cross. Your father will refuse me nothing. For that reason I cannot impose on his love. He has an affection still deeper for you. Test it this morning. You will find his love strong enough to grant you this favor, I make no doubt. Would you like to go to Mexico? Lancelot disappeared from sight in that city. Will you trust to Dick and Loida making inquiries, or will you go yourself? What do you wish?"

"Clara, I wish with all my heart—Loida—to go! Shall I go?"

"Go to your father. Tell him your desire. I will stand by you."

"I will! I will! Clara, thank you for coming. How blind, how stupid I am not to have thought of the plan last night."

"No, Francesca; the plan was one entirely out of your mental horizon. If a girl has been taught she must not see beyond her own four walls, she is hardly likely to suppose she can see across the Atlantic. I was taught to believe that the whole world and the fullness thereof was mine."

"O Clara, you give me such good hope! I feel happy—happier than I have felt for such a long time. I must get up. I cannot rest. I wish breakfast was over. Would I do to speak to father before breakfast?"

Clara thought it would be better to postpone the great question till the squire had got a good hold of himself, and was in a mood to regard the subject from his usual views, and that there would be no after-disputing. Then, with a few brave, kind words, she left the girl to think the matter over in her own heart.

The subject was not an entirely new one to Francesca. Many times such a project had flashed across her mind, but it had appeared too climerical, too surrounded with insurmountable difficulties to entertain or consider. It came and went like a flash, without apparent reason or result. But now it appeared to be the most reasonable of projects, and this change of feeling in some singular way influenced her physical bearing and appearance. In that hour the touch which removes immaturity was given; she looked no older, but she did look more perfect. When she went to the squire's room after breakfast, she went with a step and an air as yet new to herself; she went as a suppliant indeed, but as a suppliant conscious of rights.

The squire was smoking, and reading his newspaper. Francesca's presence was never an intrusion; he smiled to her over the top of the Leeds Mercury, and finished the editorial he was reading. Then he looked again at his daughter, and said: "Art in some task to-day, my love?"

"Yes, father. I want to go with Dick and Loida, and so I came to ask your permission."

"I never heard tell of such a thing! Does their know what thou art saying? My love, it means crossing three thousand miles of stormy water, and, for aught I know, as many more miles when thou gets on the other side of the world. It means living with strange people, and sleeping in strange beds, and eating all manner and makes of strange dishes. From all that I ever read, or heard tell, when thou does get to Mexico thou wilt be in a country where no life is safe. Fighting and talk of fighting is all that goes on."

"Dick and Loida will take care of me."

"Happen they will, and happen they will not be able to take care of themselves. Surely thou art not in earnest?"

"Indeed I am."

"Well, then, I cannot listen to such sheer nonsense. Thou art not even joking. Go to Mexico! Thou must have lost thy senses."

"Father, I have been sad and sick for a long time. I have not been such a happy, pleasant daughter as you deserve to have."

"Thou hast not—that is the truth."

"It is about Lancelot. You know?"

"To be sure I know—I know too well."

"I think if I went with Dick and Loida, she would do me good. It would make me mentally and physically stronger. When I get to Mexico, I will see that Dick looks after Lancelot. I do not think Captain Benton ever did anything but spend money. I do not think Lancelot is dead; but if I myself can find out nothing, then I shall know it is so. That would be a great point. One can learn to accept the inevitable. It is the alternations of hope and despair that kill."

"To be sure. If Lancelot is found, what then?"

"I shall ask him to come home."

"Thou wilt not marry him, and stay in Mexico? That would fairly kill me."

"I will not."

"Because thou knows thou art my only child; thou art Lady of Atherton and Mapleton, and must not leave thy father and thy home and thy land, and the duty which one owes to such and all, just to please thyself. Thou could not do a thing like that, Francesca."

"I could not be Francesca Atherton and do such a thing. Lancelot must come back home if he wants to marry me. If he will not come home for my sake, do you think I will wrong you and every one that loves me, into this long search for his sake? No, father. I will then give him up forever. I will come home to you."

"And then thou will worry and fret thy life out."

"I will be a good daughter. I will then do all you wish me to do."

"God love thee! I will make no bargain with my own dear little lass. If thou goes, I will let thee go freely; for no matter how things turned, I could not press a bargain with thee. Would I, Francesca?"

"No, my father. You would lose your last hope first."

"Now, then, listen, and don't thee be put out at what I say. I must help thee to look at every side of so important a question. It means so much to us both. Maybe then thou will find Lancelot easier than thou thinks for. Maybe thou wilt hardly set eyes on the man when he has found so truly. He has been living in one kind of way, and thou hast been living in another kind of way. Perhaps thou will meet an altogether different Lancelot to the image thou has pictured in thy heart. Perhaps the Lancelot thy high, pure nature could not love and could not trust. What would thou do in such a case as that?"

"If he came back to England must I not keep my word? I have no fear of Lancelot changing for the worse."

"Keep thy word? Not always. Circumstances alter cases. It is a pretty

TO BE CONTINUED.

CAMDEN EAST.

The annual Xmas tree under the auspices of the Sunday School of St. Luke's church, Camden East, was a great success all round and well sustained its reputation made in former years. There were good recitations by Ruby Hamilton, Eva Hannah and Jessie Huff, Adam Hamilton, Dek Quinn and Willie Quinn; a good duet by Kathleen and Inez Preston; songs by Mr. Saunders and Mr. Morden; two good carols by the choir and Sunday School, as also "The Swinging Song" and "Hail Britannia" which brought down the house. The two plays, "Poor Pill eoddy" and "Scarlet Young Man," were given in a manner that reflected the greatest credit on the performers, the Misses Bessie and Lena Robinson, May and Helen Hamilton, Myrtle Galbraith and the Messrs. Roy and Willie Galbraith, Archie Love and Alton Robinson. "The Fan Drill" was executed in first class style. The tableaux costumes looked very picturesque and the fans bright and pretty. The following ladies took part in the drill: the Misses Helen Hamilton, Myrtle, Ethel and Olive Galbraith, Edna and Lena Robinson,

Ayer's

Losing your hair? Coming out by the combful? And doing nothing? No sense in that! Why don't you use Ayer's Hair Vigor and

Hair Vigor

promptly stop the falling? Your hair will begin to grow, too, and all dandruff will disappear. Could you reasonably expect anything better?

"Ayer's Hair Vigor is a great success with me. My hair was falling out very badly, but the Hair Vigor stopped that and now my hair is all right."—W. C. LOGSDON, Lindsay, Cal.

25c. a bottle. All druggists. for Thin Hair

J. C. AYER CO. Lowell, Mass.

NEW ADVS. THIS WEEK.

Teacher Wanted—Harvey Martin.
Girl Wanted—Mrs. Jarvis.
Girl Wanted—Mrs. A. T. Harshaw.
Tenders Wanted—G. N. Harr.son.
Fur Coat Lost—John Jordan.
Teeth Lost—This Office.
Cutter for Sale—John Frost.
Special Notice—Mackie & Wilson.
Special Notice—Geo. Grocer.
Special Notice—J. W. Hall.
Lost Notice—Miss M. F. Shephard.
Great Bargains—W. W. Adams & Co.
Liquozone—McKim & Co.
Clearing Prices—T. F. Harrison & Co.
Dress Goods—Geary & Geary.
Combination Sale—Madill Bros.
Double Header Sale—Hardy's.
Sweeping Reductions—J. L. Boyes.
Cheese Meeting—P. H. Miller.
Cheese Meeting—A. Hewitt.
Abstract Statement—J. C. Carscallen.
County Council—W. G. Wilson.
Chamois Vests—Nielson-Robinson.
Suits—Jas. Walker.
Clearing Sale—Doxsee & Co.
1905—R. J. Ledoy.
Ontario Elections—T. G. Carscallen.
Rip Rubber Sale—J. Wallace.
Underwear—Lonsdale Woolen Mills.
Lamps—Boyle & Son.
Annual Meeting—E. Ming.

The Finest Assortment —OF— CANDIES

INCLUDING

Ganong's Chocolates, Stewart's Chocolates,

and several other lines now in stock for Xmas. All fresh and good.

—OYSTERS— in bulk or served in any style.

Leave your order early for your Christmas Cake or Plum Pudding.

Try "MOTHER'S BREAD."

MRS. E. A. RIKLEY

Prescriptions...

The Medical Hall
GEO. L. HOOPER.

BIRTHS.

REID—In Tyendinaga, Dec. 29th, to Mr. and Mrs. Alexander Reid, a daughter.

PAUL—At Jamesville, N.Y., on New years day, to Dr. and Mrs. James Harvey Paul, nee Miss Susie Mac-Diarmid, a son.

MARRIAGES.

BRADY — CAMPBELL—At Napanee, at the residence of the bride's brother, Mr. Willis J. Campbell, on Saturday, Dec. 31st, 1904, by the Rev. J. R. Conn, M.A., Agnes Campbell, of Sidney, to Mr. Thomas Brady, of London, Ont.

VANDYCK — FARRAND —On Wednesday, Dec. 21st, 1904, by Rev. Wiggin, at the home of the bride's father, Whitesville, Mass., Mr. John C. VanDyck, of Conway, to Miss Sara E. Farrand.

DAY — TIMMERMAN—At the residence of the bride's parents, Odessa on Wednesday evening, Dec. 28th, by the Rev. G. W. McNeil, Henry Egerton Day, M.D., C.M., to Mary Eleanor, youngest daughter of C. W. Timmerman, Esq.

DEATHS.

JAMIESON—In Kingston, Dec. 19th, Joseph Jamieson, father of Mr. Wm. Jamieson, Napanee, aged 76 years.

AKEY—In Tyendinaga, on Sunday, Jan. 1st, Annie Bernice, daughter of Mr. George Akey, aged 19 years and 7 months.

GIBSON—In Ernestown, on Sunday, Jan. 1st, Jane Gibson, aged 64 years, 9 months and 28 days.

DAVY—In Richmond, on Wednesday, Jan. 4th, Samuel D. Davy, aged 70 years and 12 days.

Sales Register

Thursday, 19th Jany., at 12 o'clock noon, F. Vandervaeter will sell for Jacob Hopkins, 4 miles west of Enterprise, 6 cows, 4 calves, mare in foal, work horse, yearling colt, lumber wagon, light spring wagon, pair bobs with box, cutter, 2 sets harness, implements, set scales, sewing machine, 5 tons hay, 10 loads oats, straw, etc. Usual terms.

Saturday, 14th Jany., at 12 o'clock, S. F. Carscallen will sell for Mrs. Hinch, two miles east of Tamworth, span colts, 2 and 3 years old, span Clyde colts, 1 and 2 years, 3 yearling steers, yearling heifer, 2 yearling bull, 6 beef cows, 2 hogs, 15 hens, new lumber wagon, sleeper, 3 sets harness, cutter, new top buggy, box stove, binder, etc. Usual terms.

Local option by-laws were carried in Hinchi township, Thurlow, Clarke township, and defeated in Clinton and Blenheim.

Betranged from her husband, sick and penniless, Mrs. Jennie Deu, chicago, a bride of a year, kissed her baby, born on Christmas night, and then drank chloroform, dying in a few moments.

Mrs. Patrick Campbell, the English actress, fractured a knee-cap and will have to abandon her American tour.

Mr. R. F. Sutherland, M.P. for North Essex, has been selected to be the Speaker of the new House of Commons to succeed Hon. N. A. Belcourt.

Personals.

Mr. Donald Gunn, Belleville, spent New Years day with friends in Napanee.

Mrs. W. F. Reeve and daughter Dorothy, Catharine and Mary, of Kingston, are guests at her father's, R. G. Wright, Dundas street.

Mr. Peter Vanschaick, Centreville, was in Napanee on Wednesday.

Mr. Hiram Cline, Richmond, was a caller on The Beaver on Tuesday.

Wednesday callers—Messrs. Archie Graham, Sharpe Corners; Thomas Gould, Gosport; Mr. and Mrs. Marshall Schermerhorn, Selby; Z. A. Groom, Richmond; John Finn, Tamworth; F. F. Russell, Selby; Orlando Ridely, Hayburn; Mrs. J. McTaggett and son Bruce, Parlow; Mrs. J. Johnston, South River Road.

Mr. Stanley G. Chant, of Webbwood, has purchased the drug business of Mr. Geo. Anson Aylesworth, Newburgh, and will remove to Newburgh.

Miss Ella Dawson, Morven, is spending a few weeks with her parents, Mr. and Mrs. Geo. Dawson, Fellows.

Miss Gertrude Conway, Newburgh, spent Thursday of last week the guest of her cousin, Miss Patsy Warner, South Napanee.

Mr. and Mrs. Robert Solmes and two children spent Saturday and Sunday in Deseronto, visiting relatives.

Miss Ruby Bigsworth, Harlington, spent a few days in town last week.

Mrs. Fred. Shepherd returned to Brockville on Tuesday evening, after spending the holidays with her parents, Mr. and Mrs. John Vanalstine, Centre street.

Mr. Elmer Barnett, of Sydenham, was the guest of Mr. Harry Grooms, Richmond, for a week. He returned home on Monday.

Mrs. Canfield Shorey entertained a number of ladies and gentlemen last evening, and on Tuesday night a party for ladies only, Euchre was the game.

Mr. John Wilson, Mr. Jas. Wilson, Mr. Cassidy and Mrs. Cassidy and Mrs. S. Hulett were guests of Mr. and Mrs. Ira B. Huggins, Selby, on New Years holidays.

Miss L. Dawson, of Fellows, returned home on Wednesday last, after having taken a course at Belleville business college.

Miss Mabel Gay, Stirling, spent a few days in town this week visiting Mrs. (Dr.) A. Daly.

Mr. John Quin is ill this week with tonsilitis.

Mr. and Mrs. Thos. Mooney and two children spent the holidays with her father, Jas. Spratt, Enterprise.

Miss Celia Vanzervoort spent New Years with her friend, Miss L. Hudgins, Selby.

Misses Olive and Nora Wakeford spent New Years with their sister, Mrs. N. L. Young, Sandhurst.

Miss Mill is visiting her sister, Mrs. Jemmett, in Prescott.

Miss Ormobyrateisha entertained a large number of friends last Friday night. Progressive euchre.

Dr. Oscar Daly spent Xmas at his father's.

Miss Ensley expects to leave next week to spend a couple of months with friends in Montreal.

Miss Leah Sherwood returned on Monday to Verona.

Miss Eleanor Deroche returned on Monday to Whitby.

Miss Evelyn Grange, Napanee, who has been visiting Mrs. J. J. Haycock left on Saturday for Toronto, where she will spend the winter with her uncle, Mr. H. H. Fudger, Rosedale, Whig.

Mr. D. P. Brannigan, the popular manager of the Grand Opera House, Kingston, was in Napanee evening and presented with two handsome chairs by the employees of the company.

Mr. Harry Dean, Selby, left on the noon train yesterday for Belleville, to take a course in the Business College.

Dr. Symington spent last week visiting friends in London and Cobourg.

Mr. and Mrs. J. L. Campbell and children left on Tuesday for Toronto, after spending a week with Mr. Campbell's parents, Mr. and Mrs. W. A. Daly.

Miss Nicol and Miss Smith, London, returned on Monday.

Mr. and Mrs. R. Dickenson spent Mr. and Mrs. Robert Dickenson spent New Years day in Kingston.

Mrs. A. Holmes returned on Friday last, after spending a month in Scranton, Pa.

Rev. John Hooper is spending a few days in town.

Mr. and Mrs. Fred. Girdwood are starting housekeeping in the south end of the house occupied by Mr. T. M. Wilson.

Mr. C. Shorey had a birthday party Tuesday night. Progressive euchre.

Mr. Alex. Barker, who has been spending the Xmas week in town, returned to Utica on Wednesday.

Misses Margaret and Janet Templeton, spent Sunday with Mr. and Mrs. Sound on Monday next, to spend a month with their sister, Mrs. A. J. VanEvery.

Mr. and Mrs. Clayton A. Wiseman, Yarker, spent New Years with friends in Kingston.

Mr. W. H. Miller, has been appointed permanent auditor of the City of Kingston. He is a son of the late Orphas Miller, of Newburgh.

Mrs. H. L. Vandervoort and baby returned last week from a three weeks' visit with Rev. and Mrs. C. O. Johnston, Toronto.

Dr. Elliott Vanalstine returned to Chicago on Tuesday, after spending the week with his parents, Mr. and Mrs. Irvine Vanalstine.

Miss Lulu O. McKim leaves next week for Elm Creek, Manitoba, where she has secured a school for the year 1905.

Mrs. J. J. Perry left on Tuesday for Toronto, on a visit.

Mr. William Lochhead, of Ottawa, is spending his holidays with his parents, Mr. and Mrs. J. S. Lochhead, at Centreville. He and Miss Laura were calling on friends in Napanee on Thursday.

Mrs. J. Galt went to Toronto last Friday to visit her sister, who is very ill.

Mr. George Colp, of Los Angeles, Cal., arrived in town last Friday to spend a couple of weeks.

Miss Cairns, who has been spending the vacation with her parents on John St., returns to Whitby on Monday, where she will resume her studies in pianoforte and voice culture, at the Ontario Ladies' College.

Miss Nellie Watson, Kingston, attended the Bachelors' ball here last week.

Mrs. Harry Johnston, Dorland, and Miss Bowne, Bath, attended the dance in Napanee last week.

Mr. Frank Grieve spent a day in Marysville this week on business.

Misses Lelia Huyck, Tweed, Florence Wells, Tamworth, and Marion Wright, Kingston, spent New Years in town with their uncle, Mr. A. E. Dougan, Belleville Business College.

Mrs. Geo. L. Madole is confined to the house with a severe attack of sciatica.

Mrs. C. A. Graham, ill for some time, is convalescent.

Master Harry Jarvis, Trinity School, Port Hope, is spending the vacation in town at the Rectory.

Prof. W. D. Hart, formerly of the Kingston dairy school, has been appointed director and president of the experimental farm and college, in Brazil, at $6,000 a year.

Mr. J. Duncan Thompson, jr., late of Napanee, has been appointed to the position of accountant for the Temiscaming and Northern Ontario railroad.

Bruce Madden left on Wednesday for Belleville, where he will take a course at the O. B. C.

We are pleased to hear that Mr. Alvin Vanderwater is getting better, after a severe attack of la grippe.

Mrs. Silw. Huff and children, Campbellford, returned Wednesday, after spending the Xmas week with her parents, Mr. and Mrs. Geo. Graves.

Mr. and Mrs. J. D. Wagar, Enterprise, and family were in Napanee yesterday for the purpose of having a family group taken by Mr. Richardson. The members of the family are Sidney, of Enterprise; Stanley, Tamworth; Mrs. H., of Edmonton, Alberta; Charles, of Quirk; Earl, Hazlitt and Phoebe, of Enterprise.

Mrs. H. G. Milling, Markham st., Toronto, and son Harry are spending the holidays with his brother, Mr. Henry Milling, Belleville Road, and other friends.

Mr. Freeman Lane returned to Buffalo last Monday.

Mr. Byron Robinson, Belleville, was in town yesterday.

Mr. Jack Allen, of Belleville, spent New Years in town at his father's, Mr. Wm. Allen, Mill st.

Mr. Alfred Brown, of Picton, who has just completed the contract of building the Paisley House, Bancroft, spent a home yesterday.

Mrs. Chas. Stevens spent New Years in Lansdowne, with her son William.

Mr. Coleman, of Toronto, traveller for the Gilbert Furniture Co., was in town on Thursday on business.

Mr. Frank S. Young, of Pleasant Valley, is spending the holidays at his uncle's, near Marysville.

Miss May Ming and Miss Geraldine McNaughtin spent Tuesday and Wednesday in Deseronto.

Mr. A. G. Davey and bride, Aurora, arrived in town on Tuesday, and are spending a few days with friends in Napanee and Kingston.

Mr. R. N. Rose, Crown Clerk, Deseronto, was in Napanee yesterday and Thursday on business.

Mrs. M. S. Brown, of Wilkesbarre, Penn., is spending a few weeks at Mr. Henry Milling's, Belleville Road.

Miss Stevens, Gananoque, is the guest of Miss Carrie Williams.

Mr. B. Gillespie, of The Hardy Dry Goods Co., spent New Years Day in Lindsay.

Mr. and Mrs. Malcolm Getty and Miss Margaret Coral spent a few days in Toronto next Tuesday.

Miss Nora Lake returned to Niagara Falls on Monday.

Mr Earl Lake went up to Toronto on Monday.

The following gentlemen from Belleville attended the Bachelors' ball last Thursday: Wm. Burt, C. C. Walker, —Donald.

Messrs. Lorne Ryan, Newburgh, Ralph Scott and W. G. Pruyn returned to Montreal Wednesday, to resume their studies at McGill.

Mr. Gladys Conger left on Tuesday for Springfield, N.S., where he has secured a railway contract.

Mrs. Salmon, Miss Mary Warner and Grey, Tweed, spent New Years in town with her cousin, Mrs. Thomas Warner. They returned to the city on Tuesday.

Miss Gertrude Maddle, spending the vacation in town left for Yonkers, N.Y., to resume her studies.

Miss Bell Pollard left last week to visit friends in Kingston.

Mr. Pretty, visiting Mr. and Mrs. R. McLaughlin, went to Paisley on Monday to visit friends.

Miss Burdette, Newburgh, left for St. Louis, Mo., last Saturday.

Mr. Sweet and daughter, and Miss Grady, Selby, spent Wednesday in N. Y., last Saturday to visit friends.

The following Kingstonians were guests at the Bachelors' ball last week: J. A. Goodearle, John Gaskin,—King, Mr. and Mrs. Bedell, Dr. Herrington, Bob Sills, Thos. Fallon.

Mr. Barclay called on Messrs. Alex Dopking, Enterprise; E. W. Stickney, Newburgh; W. J. C. Pruyn, Odessa; Sidney Wagar, Enterprise; Andrew Young, Deseronto; Jas. Wilson, Camden East; T. and W. Monaghan, Morrow; Stanley Pile, N. Fredericksburgh; H. Ingram, Napanee.

Miss L. Wheeler, Tamworth, spent Thursday in town.

Mr. Fred. Lapum spent New Years in Montreal with his brother Hartley, returning home on Wednesday.

Mr. Wm. Monghan, of Moose Jaw, Man., is home at Enterprise for a visit, after an absence of eight years. He expects to remain a month.

Mrs. A. Macdonald returned home on Tuesday from visiting her daughter, Mrs. A. E. Webb. We regret to warn that the latter is still very ill.

Mr. W. H. Wagar arrived home from Edmonton, Alberta, where he has been in business for the past two years. He will return in about a month.

Miss Lillia Scott returned to Toronto on Wednesday, after spending the past two weeks with her parents, Mr. and Mrs. John Vanalstine, Centre st. She returned home on Wednesday.

Rev. W. T. and Mrs. Wickett, of Victoria Road, Ont., were guests on Tuesday, and are visiting at Mr. Jas. Millers, and other friends in Camden.

Mrs. W. K. Pruyn chaperoned the following party of young people who attended the dance at Belleville on Wednesday: Misses Mamie Pruyn, Rosie Evans, Picton; Carrie Williams, Gananoque; Ruth's Falls, Edith Dafoe and Miss Woods, Smith's Falls; and Messrs. Bruce Wilson, Arthur Dafoe, "Jack" Allison, Frank Fisher and Isaac Brieco.

Rev. H. Cairns, John St., goes to Kingston next Tuesday to attend the conference of Christian Workers, and will address the Assembly on Wednesday evening in Sydenham Methodist church.

Mr. J. H. Alexander, who represented the Dominion Drug Co., Hamilton, between Napanee and Gananoque, has transferred by his firm to the West and will look after interests between Winnipeg and the Coast.

Mr. James Matheson, of Hastings, is spending his holidays with his parents, Mill street.

Mr. and Mrs. H. Cline and daughter Elsie, spent Christmas week at her father's, Councillor Shaver's, Tamworth.

Mrs. H. R. Jolly and daughter, of Portage La Prairie, Man., are visiting friends in town.

Miss Annie Casey, spent the holidays with Mrs. R. J. Casey, Kingston.

Miss Elizabeth Roach, Deseronto Road, spent the past week in Gananoque, the guest of her brother, Mr. Thos. Roach.

Mr. J. C. Marsh, of New York City, returned home, after spending Xmas with his mother, Mrs. F. Marsh, Kingston Road.

Tuesday callers—Messrs. Levi Vanner, Centreville; Samuel F. Bell, Moscow; David Breeze, Forest Mills; Archie McCraig, John Brady, Selby; John Simmons, Fairview; E. J. Bezsmith, Richmond; Shaw, Camden East; Mark Hawley, Newburgh Road.

Monday callers—Messrs. Rudell Lewis, Camden East; Wm. Penney, Deseronto; Joseph Hambly, Bay Bay; Wilbert Winters, Richmond; Levi Sager, Deseronto; Henry Rook, Richmond; Jesse Amey, Ernestown Station; Asa Cummings, Chas. Dunwoody, South River Road.

Mr. and Mrs. Alfred Kent and the Misses Woodle and Lena Kent spent Sunday and Monday at Camden East, guests of Mrs. George Reed.

Your Boy or Girl WOULD ENJOY A

Brownie Camera

BUY ONE FOR THEM.

AMUSING AND INSTRUCTIVE.

CAN DO IT ALL WITH AID OF DEVELOPING M'CHINE.

We have a stock of everything needed. Brownies $1 and $2.

Thos. A. Huffman.

Chamois Vests AND Hot Water Bottles Keep You Warm Night and Day.

NEILSON - ROBINSON

Mrs. Thos. Burley and daughter, Margery, of Deseronto, spent New Years in town, the guests of her sister, Mrs. Albert B. Root.

Mrs. I. W. Sproule and two sons, Harry and Jack, of Brampton, who have been spending the past two weeks in town and vicinity visiting friends, returned home on Tuesday.

Miss Ella Marsh, Kingston Road, spent the past week, the guest of Miss Mary McGuiness, Woodbine Cottages, Marysville.

Messrs. W. F. Gerow, Geo. Cleal, Robt. Metzler and Alpine Woods were to Brockville to attend the annual meeting of the Association of Eastern Ontario.

Mr. H. Meng and family, Dr. E. Ming and family, Mr. C. A. Anderson and family, Mr. and Mrs. Ira English, of Deseronto, and Mrs. Hurst and children, of Toronto, spent New Years at H. Cline's, Mount Pleasant.

Mr. Rufus Ackerman left on Monday for Lobach, Ont., where he has secured a situation as cheesemaker for the ensuing year. Mrs. Ackerman also left on Friday to join Mr. Ackerman, after spending a few weeks with her parents, Mr. and Mrs. John L. Thompson, Maple Grove.

NEWBURGH.

The annual meeting for the election of the Board of Management for the Public Library will be held in the new reading room on Monday evening next at 7.30. We hope through the generosity of Mr. Haydon, Mr. Harvey Warner and other, to purchase a suitable building for library purposes and then ask the electorate of Camden to make it a free library. We are now occupying rooms over Mr. Ryan's new store. Nominations for the board of education were received in Pinkle's Hall on Monday. There were three members to be elected. These were elected by acclamation: Messrs. Bellsworth, H. H. Ketcheson and G. F. Hill.

C. H. Pinkle's works started a nine-hour day yesterday. This is due to the fact that there is no water in the mill.

Our numerous Christmas visitors have left for their different destinations after many happy reunions with friends in the village.

Dr. Beeman and family took Christmas dinner at John Hinch's, Centreville.

Rev. Mr. Allen, Enterprise, occupied the pulpit of the Methodist church on Sunday evening.

Archie Love, Bishop's College, read the lesson at the service in St. John's church, on Sunday evening.

The High and Public schools will be reopened to-day.

Stanley Chant, Webbwood, Ont., purchased the Newburgh Pharmacy last week. Stanley is an old Newburgh boy, and has many warm friends in the village, who will be pleased to know that he is coming back to the village.

Miss Geneva Burdette left on Saturday for St. Louis to attend the funeral of her brother-in-law, Mr. Pomeroy. The annual social meeting of the Newburgh Methodist church, will be held in the basement of the church on Thursday evening, at 7.30. Reports from all different departments of the church work for the year will be presented.

J. B. Haight returned to Canilton on Saturday, after a visit with his daughter, Mrs. F. D. Shorey.

The public library is now quarter-way over Ryan's new store, noticing the fact that it is not on the first floor, the new rooms are a great improvement over the old ones. We hope that our citizens will support this excellent institution by a liberal patronage.

Newburgh's contingent of teachers left yesterday for their respective schools.

Albert Rook, Galt, was renewing old acquaintance in town yesterday.

Miss Maytee, Picton, is visiting at Charles Wellman's.

The annual meeting of the public library will be held in the reading room on January 6th, at 8 pm.

H. E. Moore spent a few days in the village last week with Howard Neabitt, en route to Queen's University, after spending the holidays at his home in Pickering. His many friends were pleased to see him.

A number of young people spent Saturday evening at Mr. Neabit's. They took possession of the hall ropes of the Methodist and Presbyterian church and while the natives were wrapped in peaceful slumber, rang out an adieu to the departing year, and greeted 1905 with loud pealing of the bells.

The Bay of Quinte railway at present is much improved, and before the coming very close to schedule time, for which a long suffering public are extremely grateful.

D. A. Nesbit, B.A., was in Napanee on Wednesday, attending a meeting of the county board of examiners.

All our Newburgh mobilizes were successful as well as those teachers who were writing for renewals.

M. Ryan is taking stock this week.

Elgin McWilliams, Camden East, spent Sunday at J. J. Shorey's.

Rev. J. F. Mears preached anniversary sermons in Centreville Methodist church on Sunday.

Those taking part in St. John's church concert a few weeks ago, have been invited to give the concert in Bath on the 6th inst. We understand they have accepted the invitation.

The Hornesites have rented the vacant store owned by John Moore, on Main street, and will hold services there in future.

Miss Edna Hinch, Centreville, was in town on Monday, en route home to Lansdowne, where she has been engaged as principal of the public school.

Mr. Burck still continues in a very low condition.

Herbert Bell left on Monday for his home near Kingston, having completed his contract in C. H. Pinkle's carriage works.

Joseph Ramsay, of Neilson-Robinson company, Napanee, was in town on Monday.

Rev. J. H. Chant took charge of the Epworth League in the Methodist church last night.

Mrs. Robert Hope arrived home last week after spending the last two months with her daughter, Mrs. Rev. Swayne, Oxford Mills, Ont.

William Boyd and Hugh Stevenson were committed for trial at London, Ont., on a charge of swindling ex-Aid Douglass out of $10,000 on a fleet race.

Napanee's Greatest ...Store. THE Robinson Co.

Our Ad on Women's and Girls' Coats.

Was crowded out of ad. below. Boiled down it means that on an average one dollar to one twenty five goes as far as $2.00 in buying women's or girls' coats from us these days.

Stocktaking.

Only two weeks until we take stock. In both time we want everything in the shape of a Remnant or odd lot cleared out. To do this we will put them out at prices that will save you money.

OUR

Semi-Annual Clear Up

OF REMNANTS

Commencing Saturday, January 7th.

We will be ready to-morrow morning to start a general clear up of all remnants throughout the store. We will use the tables all through the main aisles for displaying them. All short ends and oddments have been measured. A specially printed remnant ticket is attached to each showing the quantity and price in plain figures. Every remnant ticket displayed spells bargains and there are hundreds of them, yes thousands. Come and look them over. Detailed particulars below.

Dress Goods Remnants.

Will be on front table main aisle. Blacks and colors, lengths suitable for waists, skirts, dresses and costumes for ladies and children. The season's favorite weaves reach the remnant table first so there are lots of good things to choose from.

Silk Remnants.

The holiday rush left a lot of short lengths. All are out together from the little bins corner to the length with enough in to trim or make a waist.

Ends of Jacket Cloths.

We have not a great many but what we have will be out Some very desirable lengths for making caps and children's coats, beavers, curls, cheviots and elderdowns.

Mill End Case of Sheetings and Pillow Cotton Remnants.

Here's a case of remnants just as they come from the looms. They are bleached and represent all widths from 40 inches wide to 2 and 2½ yds. wide Some of the pieces show machine soiling but the price saving more than makes up for the trouble of washing. Boarding houses and hotels do well to make a note of this item and the one that follows.

Ends Table Linens Bleached and Unbleached.

Our Table Linens nearly all come from Richardson's of Belfast, and regular price represents extra good value, but these odd lengths, odd table cloths, must be cleared before stocktaking. A remnant price such as we put on them will do the business.

Odd Lots of Men's Underwear, Gloves and Mitts.

On a table in the main aisle of our Men's Store, all the odd lots of men's underwear, glove, mitts, top shirts, collars, are out at clearing prices You will find the saving from 25 to 40 per cent on all these goods. There are also some boxes of boys' gloves and mitts, broken lots, also some boys' underwear, sweaters and top shirts, also a few fine colored shirts.

Table Napkins, Odd Dozens. Must go.

Some with only a half dozen—yes and some singles too. By the way single and double napkins make serviceable end pieces for every day use.

The careful housekeeper will find lots of good choosing from our remnants. By taking advantage of the long winter evenings a lot of sewing can be gotten ready before it is needed.

Remnants of Flannelette and Wrapperette.

Hundreds of lengths to pick from and the pattern, color and quantity will suggest the garment for which they will do A lot of very desirable lengths for dressing jackets and night robes.

Remnants from Staple Department.

Besides the above items especially mentioned there will be lots of towelling, gingham, print, shirting, sateen, flannel and cotton ends.

Ends of Embroidery and Lace.

Besides the materials to make garments we will also have ready for trimming, all our ends of lace and embroideries, muslin, swiss and flannelette.

Remnants of White Wash Fabrics

Will be out too, such as apron lengths in lawns, waist lengths in India linens, dimities, mattings, damasks, Vestings, lawns, etc.

Odd Lots of Hosiery, Gloves and Underwear.

Box lots of the odd lines are all out here and there where we have room for them at oddment prices.

Odd Lots of Towels.

Half dozens, quarter dozens, few pairs in a box, all out with the remnants at remnant prices.

Tweed Remnants.

On counter in our Men's Store we have piled out all the Tweed remnants, remnants of men's suiting, remnants of heavy factory tweeds, and remnants of friese, all at remnant prices.

Cut Prices Prevail on all our Furs for Men, Women and Children, Making it Very Expensive to Buy Elsewhere.

A One Day Sale of Women's Skirts.

Saturday, Jan. 14th, It's giving you lots of notice, but we are going to place a lot of good skirts on sale and we want as many as possible to share the bargain. On that date we will offer about fifty Women's Skirts worth from $5 to $7.50 at $3.98. Blacks and tweeds sizes 38 to 43 in. long. 22 to 38 inches Waist. Sale will start at 10 o'clock. (See Window for display of them.)

Visor Hood and Muffler.

Indispensable to any man and every man who is exposed to extremely cold weather. Can be instantly thrown on and off the head. Can be adjusted so as to cover the whole head and neck leaving but a small aperture for the eyes, or can cover all but the face, or can be used simply as a muffler.

Men's Trousers Ready-to-wear.

We have a particularly choice lot of men's Pants to choose from in all sizes from 32 to 44 and at all prices from $1.00 to $3.50. Just at present we have a number of pairs made up in our own workrooms and guaranteed not to rip and the buttons are sewn on extra well. They are made from heavy tweeds and friese and sizes run from 38 to 44.

Clearing Prices on all Odd Suits and Overcoats for Men, Boys and Children.

We have gone through our stock of Ready-to-wear Clothing and have marked all the odd ones at bargain prices so as to clear them before stocktaking. There are some very choice bargains in the lot, especially in the boys' Knicker Suits and Children's Suits. In the pile of Youths' Suits, long pants, sizes 32 to 35, the most of them are very cheap ones. In Men's Suits the bulk of them are medium priced suits

NAPANEE'S GREATEST STORE.

The Robinson Co.

Double Header Sale

A Big Discount Sale and Double Coupons.

All next week—it's a crowd bringer—it's a bargain giver — don't miss it. In three weeks we take stock. A lot of goods must be moved before that time. Prices will do it. New attractions for the coupons. We have recently made several bargain purchases to go into this sale at much below present worth.

Remember—DOUBLE COUPONS—with all purchases except cotton staples.

Liberal Discounts Off Prices.

Big Discounts off Dress Goods and Silks.
Big Discounts off Fur Goods
Big Discounts off Linen Goods.
Big Discounts off Jackets and Capes.
Big Discounts off Skirts and Waists.
Big Discounts off Millinery Goods.
Big Discounts off Lined Kid Mitts and Gloves.
Big Discounts off Skirts and Underwear.
Big Discounts off Tweeds and Suitings.

Delineator Free Saturday

To every purchaser of a full dress pattern. We will give the Delineator free in addition to discount and coupons. Buy that dress here on Saturday.

White Lansdowne Cambric 10c

500 yards Lansdowne Cambric Lawn, Mill Ends, regular 12c, 15c and 17c qualities, in short lengths 1 to 8 yards,

At 10c the yard.

Big Cut on Art Blinds.

Lace trimmed, full sizes, all complete, for 39c each.

Cuts on Lace Curtains, Chenille Curtains, Tapestry Curtains and Table Covers.

Mill Ends of Flannelette.

1,000 yards in Mill Ends of Flannelette, fancy stripes and plain colors, lengths from 5 to 12 yards to the piece. We have you on these from 1c to 2 1/2c the yard.

REMNANTS! REMNANTS! REMNANTS! From every department, and of all sorts at very small prices. Come and look them over.

The Hardy Dry Goods Co.

CHEAPSIDE — NAPANEE.

Doxsee & Co.

Clearing Sale

—OF—

Ladies' and Misses' Woolen Underwear

A NEW YEAR'S RESOLUTION.

Deal with the Reliable and Up-to-date Firm

For Fine Footwear, Rubbers, Trunks and Travelling Goods.

They are Stylish, Comfortable, Durable, and make you Happy and Prosperous.

"The wicked stand in slippery places," but anybody can do the same trick with

"Never-Slip-Ice-Creepers"--25c.

WILSON & BRO.

Ladies' Vests, regular price 50c and 75c, sale price 38c and 50c.

Ladies' and Misses' Drawers, regular price 45c, 50c, 75c—we are selling them now for 29c, 38c and 50c.

Equestrienne Tights at $1.25, 75c—sale price 92c, 48c.

Children's Overalls, with feet, in Black and Cardinal, at 90c—sale price 64c.

Doxsee & Co.

The Leading Millinery House

—Mr. Samuel Davey, a well known resident of Napanee and neighborhood for over half a century, died on Wednesday, 4th Jan.

—Mr. John Miller, Belleville, wishes us to state that he is not a partner of Mr. J. J. Rush, as stated in our issue of Dec. 15th last.

—Mr. Richard Hassard wishes to express his thanks to the people of Selby for their kindness to him during his wife's sickness and death.

—Rev. Father Quinn, of Chesterville, has been appointed to the parish of Tweed and Stoco by Archbishop Gauthier, to succeed Rev. Father Twomey.

—A member of the Ontario Government has written to a friend of Mr. Whitney, disclaiming all connection with the petty attempt to injure Mr. Whitney by the Napanee story. This is a refreshing episode. Ontario politics have fallen low enough, without keyhole investigations into what a public man eats or drinks —Toronto News.

—Have you paid your subscription to The Beaver yet?

—The Gibbard Furniture Co. after a week's holidays, resumed work on Tuesday.

—Parties desire new stock of brics, 25c, 20c and 25c each, at The Plaza, E. Wilts.

—Mrs. John Rockwell, formerly Miss Huldah McMullen, Picton, died on Saturday, the 24th Dec., at her home in Duluth, Minn.

—The Carbo Magnetic Razors never require grinding; will shave for years without honing. Carbo Magnetic Scissors hold their edge for years; every pair warranted. BOYLE & SON.

—Madame Lisinski, palmist, who had taken rooms at the Campbell House, and was plying her vocation, was ordered to leave town on Wednesday by the Chief-of-Police.

—A large number of Bellevi le merchants have agreed to close their stores at 9 o'clock on Saturday night. Our town merchants might well follow their example.

—While coasting down the hill in Deseronto, Wilfred McTavish, son of the Rev. Dr. McTavish, ran into a tree and sustained several severe bruises about the head.

—F. S. Richardson & Bro.'s studio is the best equipped and most up-to-date photograph gallery in Ontario. They have a special instrument for taking family groups, the latest invention, one that will take every person, clear and sharp. Their cabinet work is recognized equal to any produced in any large city.

—On Tuesday morning Denison's delivery horse had an exciting run down Dundas st. A belt came out near Mr. Thos. Johnston's corner and let one side of the shafts drop, causing the horse to become frightened and make a break for liberty. The outfit came to a stop at Madill's corner, the sleigh being badly damaged.

—T. LOYST sells cheaper than the cheapest. Royal Household Flour, $2.80; Hunt's best Diamond Flour, $2.60, guaranteed in every bag; best Buckwheat Flour, $2.25; fresh Corn Meal, $1.50; Manitoba Bran, $16.50 per ton; Manitoba Shorts, $19.50; Ontario Bran, $17.50; Ontario Shorts, $21.00; Windsor Barrel Salt, $1.20; 10½ lbs. Sulphur, 25c.; 10½ lbs. Rolled Oats, 25c. Prices at great reduction. Cheapest place in town at E Loyst's

FOREST MILLS.

Mr. Hugh McKnight, one of our best well known farmers, met with a bad mishap in front of our village store one evening, by falling from off his horse and breaking his leg just below his hip. Under the care of Dr. Ward, of Napanee, we hope he will soon be around again.

Election day passed off very quietly in our village, still quite a large poll was taken.

Miss Pearl McKnight, of the Napanee Collegiate, is spending her Xmas holidays under the parental roof.

Mr. Hamilton Armstrong and wife, of Carman, Man., spent New Years day with his father in our village.

Our new storekeeper, Mr. Ferguson, seems to be doing a good business, and is giving great satisfaction to everyone concerned, and we hope his trade may increase till he has to increase his building.

Our genial miller has been under the weather with an attack of lumbago, but is now around all right.

The farmers are busy drawing wood through our village. Everyday strings of teams come from Westplain, where they get it from Mr. Brandon.

Mr. and Mrs. M. Windover were visiting Mrs. Windover's father on Tuesday, and report good sleighing to Marlbank.

The saw logs are starting to come in to the saw mill, which will be running this month in full blast. Too much credit cannot be given the manager, Mr. D. Bread, for the way he has his workers to get it in shape.

Mr. H. Killoran is has gone to Kingston Business College for the winter. Our school trustees are scratching their heads. Can you guess why? They have no teacher now, and don't know where to get one. Some one help them out.

Mr. Jas. Blute, of Napanee, spent New Years day around our village.

The boys and girls had a little time at Mr. P. Dunwa's better on New Years day to the shanty again at Folger Station.

The boys have all gone back to the shanty, after spending Xmas and New Years at home.

Mr. Willet Arnold and boys are back at Kellestar, taking out stave bolts and heading for the Barrel factory.

Chas. Meeks' sale passed off very well. Prices for cows were very fair, and now Charlie is ready for the West.

COLEBROOK.

The special meetings, that are being held in the Methodist Church, by the pastor, Rev. E. Farewell, are well attended. Though the weather has been somewhat unfavorable, yet the church has been comfortably filled nearly every night, and a great deal of good has been done. The church has been revived, and over forty have presented themselves at the altar as seekers of salvation. The meetings will be continued D.V. every night this week.

BATH.

Reeve—Dr. H. S. Northmore. Councillors—George Davy, Henry Hudson, Norval Robinson and Jas. Shibley. School trustees—John Farrester, Wm. H. Hall and Daniel Robinson.

Mrs. Jas Cunningham left on Tuesday for his school at Calabogie, after spending his Xmas holidays here with his parents.

Mr. Earle Topliff left on Tuesday for Napanee to attend the N.C.I.

Mr. W. A. Guy, Mrs. Guy and baby, of McDonald's Corners, are visiting at Mr. D. T. Rowe's.

Miss Hogle and Miss Aylesworth have returned home from visiting friends at Athens.

Mr. Geo. Davy visited at Mr. Casson Davy's near Yarker, for a few days this week.

FAIR VIEW.

The recent thaw has almost spoiled our sleighing.

Mr. and Mrs. Hinch and daughter, attended a wedding on the 31st, their guest daughter, Mi s Weese, only daughter of Charles Weese, was married.

Mrs. A. D. Snider is spending a few days with her friends at Desmond.

Mr. and Mrs. Henery Rooks and George Rooks and sister spent New Year's with John Loucks.

John Carr is spending Sunday with his daughter, Mrs. Fenwick.

Mrs Robert Madden is visiting her daughter, Nellie, at Paris.

PORT ARTHUR CAPTURED.

After a siege of eleven months, Port Arthur, the impregnable fortress of the Russians, has been captured. The Japanese, notwithstanding their heavy losses of life, kept up the attack in the most wonderful way, capturing fort after fort, until the besieged Russians could resist no longer, and on the 30th December Gen. Stoessel surrendered, after blowing up the principal buildings left unharmed in the city, and the disabled warships in the harbor. The Japanese have acted very generously with their foes and allowed all the officers to march out with their arms and belongings, although they are pledged to refrain from taking any part in the present campaign.

The total number that surrendered is 25,000 soldiers and sailors. The total number of sick and wounded is 20,000. The Japanese are actually caring for the prisoners. The cost of the Japanese lost 50,000 men during the siege.

COUNTY COUNCIL.

The County Council will meet in the Court House on Tuesday, 24th Jany., at 2 o'clock p.m. As the general election will be held the next day, presidently the Council will sojourn for a week after the first day.

Mr. E. N. Lewis, Conservative, M.P. for West Huron, is disqualified by reason of being surety for a Government contractor.

A Bargain in Black Serge or Venetian Suits

$16

CAN'T YOU RECOGNIZE YOUR CHANCE?

JAS. WALTERS

Napanee—Merchant Tailor.

TAMWORTH.

Mr. Selwin Storrings intends opening a summer resort at Beaver Lake next summer. He intends building a boat landing and pavilion. He will also put up swings and kitchen for camping parties.

Mr. George Kitchen has returned from Toronto where he has been visiting his parents.

Mr. and Mrs. Wesley Shier, of Croydon, spent Sunday with Mr. C. G. Coxall.

Mr. James Saul and daughter Bernice drove to Camden East Saturday night to attend an entertainment and Christmas tree.

Mr. Philip McKim has returned home to spend the winter.

The Misses Jackson, of Enterprise, visited their sister, Mrs. Melville McKim, the past week.

Mr. Alex. Rose, Napanee, was the guest of his brother, Mr. D. E. Rose, for two or three days.

Mr. and Mrs. Edward Carscallen have returned home from Hay Bay, where they visited Mrs. Carscallen's parents.

Mr. Harvey Wheeler is visiting Mr. Thos. D. Perry, of Cloyne.

James Copeland went to Arden Tuesday with a load of flour.

Mr. Orel McKnight gave a pleasant party to a number of young people on Friday night.

Mr. George Way has returned to Coteau Junction, Que.

The Tamworth school has started its new year's term with Misses Files and Shorey as teachers.

Messrs. Wesley Clancy and Robert Wilson, of Camden, were in town Saturday.

Master Lorne Elliott lost a very valuable pair of glasses one night while playing.

Mr. Edgerton Thornton, of Arden, Spent Sunday in Tamworth.

Mr. Lawrence Way was out to Verona Tuesday on business.

Mr. W. H. Fuller has returned from Montreal. Mrs. Fuller and two children accompanied him.

Mr. Samuel Hare, of Sydenham, is visiting Mr. Sampson Shields.

To make room for spring goods, we will give 25 per cent. discount off for thirty days. Floyd & Co.

Wallace's Carbolic Tooth Powder saves the teeth and makes the gums healthy. There is nothing better. 25c the bottle at The Red Cross Drug Store.

ODESSA.

The death of William Babcock, who died Saturday at Kingston, was sad. The funeral took place from his late home Monday last. He was insured in A. O. U. W. A wife and daughter and a large circle of relatives are left to mourn. The sympathy of community is with them.

Rev. G. W. McCall, in his sermon, quoted a former pastor, who said: "It seems I have been here an hour and, I have in fact been four years, buried sixty-five of my congregation ranging from the infant in arms to ripe years of age." Another sudden death was that of James Thompson, an old American soldier and pensioner of the usual pension. Mr. Thompson was highly respected. The scrap for municipal honors is confined to the receivership only. Councillors Isaac Fraser Aylesworth Earnestown, F. L. Gallagher, R. J. Brethen, and W. R. Purdy, by acclamation.

P. A. Mabee, was elected school trustee, vice-B. George Hamm, retiring. It was voted to reduce the teaching staff from three teachers, as formerly, to two, on account of the average diminishing.

A private letter, this morning, from Mrs. John Denyes, Williamsport, Pa., contains cheering news about her husband. He is recovering rapidly. Florence Murphy is very low with appendicitis.

Mrs. Sidney J. Sproule is recovering.

A successful quadrille party was held Tuesday night in Peters' hall. An orchestra from Kingston was there. The committee of to be congratulated.

John and Mrs. Schermerhorn, sold their farm and have left for Toronto. They were popular and will be missed.

The Odessa Oiitizens brass band is progressing very favorably.

The concert in the Methodist church 30th inst., was a successful affair.

B. George Hamm steps high; sixty-two major. He landed him in the reeve's chair.

Mrs. Thompson is dead at Rochester, N. Y. She was formerly George Hicks, youngest daughter of Mrs. Nelson Hicks of this place, but lately of the above city.

Mrs. Joseph Sproule slipped a few days ago, fracturing her arm.

Quite a holiday visitors are in town.

Mr. S. F. Snider's horse ran away with him on Tuesday. Mr. Snider was thrown out and injured internally. He died next day.

Rev. W. A. Timmerman of the C. P. R., Montreal, attended his daughter's wedding here, and is spending the holidays with us.

Mr. C. W. Timmerman of the C. P. R., Montreal, attended his daughter's wedding here, and is spending the holidays with us.

Mr. Geo. Davy visited at Mr. Casson Davy's near Yarker, for a few days this week.

—One of the finest showings of actinolite is on the farm of Robert P. Byrnes, of Croydon, lot 16, concession 9, of Camden township. It is attracting the attention of experts.

—Remember the entertainment in the Town Hall, Bath, this evening, to be given by the Newburgh Dramatic Club, under the auspices of St. John's Church. See particulars on page 2.

—Last week the proprietor of the Paisley House was fined $40 and cost for selling liquor on the night of the Whitney meeting in prohibited hours. A silly attempt was made to connect Mr. Whitney with the case, who as a guest ordered a glass of liquor sent to his room.

—Dr. Scott, formerly of Centreville, on Friday, Dec 23d, sold at Grand's Repository, Toronto, the bay gelding he raised from Dr Clark's mare. He brought a good price. This colt was sired by "Karon", the standard bred trotter raised on the Jewett Stock Farm, now owned by Mr. David Brandon, Tamworth.

—Last Saturday night an unusual event happened at the home of Mr. G. W. Jackson, Forest Mills. A large black bear tried to get into his pig pen, but the dog attacked him. It was very slippery, and Bruin was driven off by Mr. Jackson and the dog, minus his evening meal.

—The January number of the Cosmopolitan Magazine has an unusually interesting table of contents amongst which are "The Delusion of the Race Track," "Planting of Seed at the Time of Wall of Liao-Yang," and a continuation of Mr. J. Bridben Walker's interesting serial "A Modern Swiss Family Robinson." At all bookstores, 10 cents a copy.

—Rev. Davidson Macdonald, M.D., one of the most prominent Methodist Japanese missionaries, died suddenly from dilation of the heart, at his residence, 739 Manning avenue, Toronto, on Tuesday. Deceased was well known in Napanee, and was probably sixty-five years of age. Deceased was a brother-in-law of the late Henry W. Perry, of Napanee, and married Miss Annie Clark, late postmaster at Camden East, who survives him. The remains were taken to Wellington and placed in the vault.

Coal Oil — American 25c gal., Canadian 20c gallon, kept in clean tanks. 1 and 5 gal. Coal Oil Cans sold cheap at GREY LION HARDWARE.

XmasGoods

Everything in dainty handmade articles for Christmas presents.

Also a large stock of Pillow Tops, Embroidered Centres, Table Covers, Fancy Pin Cushions, Dolls and Wools.

Hair Goods a specialty.

M. J. ROSS.

GEO. A. CLIFF,

CONTRACTOR AND BUILDER,
VALUATOR,
INSURANCE APPRAISER,
REPAIRING A SPECIALTY.
Residence—Corner Centre and Graham sts.

Buy your Shingles at cut rates this winter. Quality best in town at GREY LION STORES.

—The best combination of daily and weekly papers is The Beaver and Toronto Daily News, $1.85 for a year.

—The liabilities of W. J. Shibley, Harrowsmith, are known now to be over $15,000, and when all accounts are in will reach $20,000. The assets are a few chattels.

—Toronto News:—A jealous magistrate, having established the fact that Mr. Whitney had a "night out" at Napanee, the inquiry should proceed to discover whether his pyjamas are orange and blue.

—Mrs. Robert Gibson, Morven, died Sunday of heart trouble, aged sixty-four years, and ten months. A family of three sons and three daughters survive They are Maggie (Mrs. Shorts), Ottawa; Martha (Mrs Williams), Wilton; Annie, (Mrs D. Vallant), Robert, cheese maker; James, of British Columbia; Thomas, at home. The deceased was a kind and loving mother, a good neighbor, who was ever ready to help the needy and suffering. The funeral took place Tuesday afternoon.

CLEARING PRICES.

To make room for new lines we are offering some very low prices on all lines.

Old Parlor Chairs from 10 per cent to 25 per cent discount.

1 Weathered Oak Bedroom Suite, regular value $75 00, special $50.00.

2 Weathered Oak Clocks, regular value $33.00 and $37.00, special $25.00 and $28 00.

CARPET FLOOR.

TWO ENDS OF WILTON,

35 yards, regular $1.50, at $1.00. Similar cuts on all ends of from 5 to 45 yards in Axminster, Brussels, Balmoral, Tapestry, Wool and Union.

Freight prepaid on all purchases of $5.00 and over.

T. F. HARRISON CO., Kingston.

(Visitors welcome.)

TAMWORTH.

A number from here took in the ball at Ernsville on Wednesday night, and all report a good time.

Mrs. George Black called on Mrs. Damon Floyd on Monday.

Mr. Byron Cronk and Jennie and Ida Jackson visited their sister, Mrs. Melville McKim, on Thursday.

Mrs. Peter Storey has returned home, after spending five weeks with her sister, Mrs. Arthur Jones.

Miss Flo Bell called on Miss Lucy Wheeler on Thursday.

Mr. and Mrs. Melville McKim and children visited her father, Mr. Ard. Jackson, Clover Hill, last Sunday.

Sulphur for Cattle.

You get the Pure Sublimed Sulphur (not ground Brimstone), at

The Medical Hall

FRED. L. HOOPER.

HINCH.

Christmas and New Years passed off very quietly, all seeming to enjoy themselves.

A number from here attended the Xmas' tree at Camden East and report it excellent.

Messrs. Clare Hinch and Shirley Lewis have returned home after spending their holidays with friends at Robin.

Mr. and Mrs. R. Lewis entertained a number of their friends from this neighborhood on Thursday evening. About eight o'clock, a jolly crowd from Reidville arrived which seemed to enliven the crowd. All enjoyed themselves to the wee hours of the morn, returning home wishing Mr. and Mrs. Lewis a happy New Year and declaring them an ideal host and hostess.

Miss Charlotte Lewis has returned home after spending a few days at Mr. Campbell's, Croydon.

The Misses Price have resumed their duties teaching. Miss Maggie going to Enterprise where she will take charge of the senior room.

COMING EVENTS.

Anniversary Services, Hillsville Methodist Church, Jany. 15th and Tea 16th.

Evaporated Peaches, Apricots, Nectarines, Figs and Prunes, all fresh at GREY LION GROCERY.

Horse Brushes, Blankets and Curry Combs at MADOLE & WILSON.

—Mrs. John W. Murray, wife of the manager of the Dominion Bank, Belleville, died on Monday.

—On Monday last Mrs. D. Pizzariello, Water street, fell and broke her left arm at the wrist. Dr Stratton reduced the fracture.

Pianos to Suit the Pocket,

The eye and the ear, are to be found in our at ock. All the Pianos here are instruments of the latest improvements, everything essential to sweetness and strength of tone and beauty of finish. Come in and get our prices.

S. G. HAWLEY

WAGARVILLE.

Miss Lena Wagar is home spending a few weeks.

The party given at Mr. Philip Wagar's was largely attended, and a very enjoyable evening was spent.

A large number from here took in the ball and oyster supper at Enterprise, and reported a good time.

Mr. and Mrs. E. J. Walker spent Xmas holidays at his home at Piccadilly.

Misses Lena and Josephine Wagar were the guests of Mrs. W. Cousins one day last week.

Mr. Roy Wagar spent Sunday in Parham.

Miss Edith Cronk is spending a few weeks at Selby.

Mr. Byron Cronk spent last week at Enterprise.

Mr. and Mrs. E. Vanvolkenburg spent Sunday at Mr. S. Cronk's.

Miss Jennie Jackson, of Enterprise, spent a couple of weeks around here.

A large num ber of the young folks took in the party at Long Lake and report a good time.

LeRoy

CAMDEN EAST

1905...

At the beginning of the New Year we wish to thank our many customers and friends for their liberal patronage during the year 1904.

The year that has just closed has been a most gratifying one to this store. It brought to us many new customers, and we lost very few of our old ones. We were able to take care of them all who favored us with their business, and they were not backward about expressing their satisfaction.

Our aim is to make this a better store in 1905 than in 1904.

We realize that we will have to work hard and earnestly in order to accomplish this end, but we are prepared to do it.

We ask a continuance of your patronage, and believe that you will find abundant reason for keeping your name on our list of patrons this year.

LeRoy

CAMDEN EAST.

XMAS GOODS

Our China Department is complete with a full assortment of Japanese and Fancy China, consisting of

Berry Sets,
Chocolate Sets,
Biscuit Jars,
Bon Bon Dishes,
Salad Bowls,
Fancy Cake Plates,
Cups and Saucers, etc.

FANCY GOODS

Our goods in this department are complete, consisting of

Fancy Toilet Sets,
Cuff and Collar Boxes,
Glove and Neck Tie Boxes,
Shaving Sets, etc.

XMAS GOODS

Our Toy Department is unsurpassed, as we have a full line of

Dolls, Horns,
Drums, Banks,
Musical Toys,
Guns, Watches,
Stoves,
Mechanical Toys,
Games, etc.

We carry a full stock of

Fancy Handkerchiefs

ranging in price from

5c to 50c

Call on us before buying and be suited.

FAIR | McINTOSH BROS. | FAIR

LEONARD BLOCK.

Ayer's Pills Ayer's Pills. Ayer's Pills. Ayer's Pills. Keep saying. They are sugar coated. The best laxative. 25 cts. per box.

Want your moustache or beard a beautiful brown or rich black? Use **BUCKINGHAM'S DYE**

No Breakfast Table complete without

EPPS'S

An admirable food, with all its natural qualities intact, fitted to build up and maintain robust health, and to resist winter's extreme cold. It is a valuable diet for children.

COCOA

The Most Nutritious and Economical.

DR. McGAHEY'S Heave Cure

Cures horses of Heaves, Coughs, Distemper, Indigestion and all affections of the throat, lungs and stomach. It is the only remedy in the world that will cure the worst cases of heaves, making it, during the time of its use, a profitable animal for the owner. Price $1.00 per can.

Manufactured by The Dr. McGahey Medicine Co., Napanee, Ont.

Sold by T. B. Wallace and A. S. Kimmerly.

McGahey's Condition Blood Powders, 25c. and 50c.

WHO NEEDS GLASSES

Everyone needs glasses whose eyes are not perfectly focussed for seeing distant objects, or easily adjustable for near work. We can give you perfect sight. Our Sta-Zon Eyeglasses please the particular.

Smith's Jewellery Store NAPANEE.

GRAND TRUNK RAILWAY SYSTEM

NEW YEAR HOLIDAY RATES

Territory between all stations in Canada, Port Arthur, Sault Ste. Marie, Ont., Suspension Bridge, East, also to Detroit and Pt. Huron, Mich., Buffalo, Black Rock, Susp. Bridge and Niagara Falls, N.Y.

Rate and Limit.—Single first class fare for the round trip good going Dec. 31st, Jan. 1st, 2nd, valid returning until Jan. 3d, 1905.

Rate and Limit.—Single first class fare and one-third for the round trip good going Dec. 30th, 31st, Jan. 1st and 2d, valid returning until Jan. 4th, 1905.

For tickets and all information apply to

J. L. BOYES, Town Agent. C. S. HAMBLY, Town Ticket Agent.

MORVEN.

Xmas holidays passed off very merrily in our neighborhood.

A number from here attended the tea meeting at Selby. They report a very pleasant time, but a stormy night.

Mr. Thomas Funnell has been appointed trustee for the coming year at Fair View school.

Miss Lotta and Louvia Bell gave an at home to about forty of their young friends, on Thursday evening last. After a very pleasant evening spent they returned home in the wee small hours.

Mr. and Miss Wagar, of Enterprise, spent part of last week, visiting at Mr. John Bell's.

Mr. Gergan Valleau, Miss Cora Smith, Mr. Charlie Smith and Miss Roberta Bell spent Sunday visiting Miss Ruth Lampkin, Morven.

About fifteen of our Morvenites took in the teameeting at Hayburn on Monday night. They also helped in the evening's entertainment.

The funeral of the late Mrs. R. Gibson took place in the Wilton church on Tuesday afternoon. Our sympathy is extended to the many friends.

Mr. R. Jackson is on our sick list. We hope for a speedy recovery.

HELLOW THERE.

Do you know that I have one of the largest and best assorted stock of horse blankets, wool lap rugs and robes in town, which I bought for cash and am in a position to give you better value in these goods than you can get elsewhere. Small profits and quick returns is my motto. Call and be convinced. You can do better for your money than elsewhere. Shop first door west of Campbell House block. F. W. VANDUSEN.

P. S. Richardson & Bro.'s studio, one door east of Hagerman's block, equipped with the best instruments known to the photographic art. Family groups, cabinets and enlarged work strictly first class. Parties wanting photos for Christmas should not put it off until the last minute, as now in the days are shortening, come in earlier in the day for sittings.

XMAS GOODS.

Why buy old stock when you can get the newest at such reasonable prices as we are making, and a large variety to select from. A full line of toys, games, dolls, fancy goods and china for the Xmas gifts. Give a look in at WILSON'S, next to J. P. Smith's grocery.

Wallace's Drug Store keeps everything that a first-class drug store should keep. If you can't get it at Wallace's you can't get it in Napanee.

Grinding Grain every Tuesday and Friday, at CHAS. WALKER'S, Hinch.

When in need of a good hair cut or shave call on L. A. Scott at the Camp bell House Barber shop. Only first-class workmen employed. A call solicited.

A NEW YEAR'S MESSAGE

REV. DR. TALMAGE HOLDS OUT HOPE AND ENCOURAGEMENT.

GOOD CAPITAL IS OPTIMISM

It Is Especially Necessary to Those Who Are Striving For the World's Betterment—Contrasts Drawn Between the Modern and the Old-Fashioned Methods of New Year's Time—Work For the Year.

Entered according to Act of Parliament of Canada, in the year 1904, by William Ogilvie, at Ottawa, at the Dep't of Agriculture, Ottawa.

Los Angeles, Cal., Jan. 1.—In this sermon the preacher brings to all, and especially to those who are striving for the world's betterment, a New Year's message of hope and encouragement. The text is Ecclesiastes 11, 4: "He that observeth the wind shall not sow."

What a change there is in our way of keeping the holidays from that of olden times! The old fashioned New Year's and the old fashioned Christmas, the old fashioned Thanksgiving Day were as different from their successors as the poke bonnets and hoop-skirts and the curls and the colonial days were different from the masterpieces of the milliners and dressmakers and hairdressers of modern times. We talk of the triumph of the locomotive and the telegraph in annihilating distance, but I am not sure that they have not done more to separate the members of families. The greeting that not many years ago from a son on the other side of the world in former times was brought by the son himself, who seldom went more than a day's coach ride from the old homestead. Then fathers and mothers, brothers and sisters, cousins and grandchildren could all gather under the same roof. Then presents did not have to be done up in packages and sent days ahead across the continents or seas in order to arrive at their destination in time for the annual holidays. But each brother and sister, each child and parent, could deliver their Christmas gifts with a smile and, seal their holiday good wishes with a loving kiss.

Some of us can remember the good old times when New Year's was a day of hospitality, dedicated to the renewal of old acquaintanceships by a custom now almost lost in antediluvie. The good spirit of the new year seemed to say to all fathers and husbands, brothers and sons: "Go forth and find out how many friends you have in the world. Go forth and call on old or new acquaintances. Go forth and encourage each home for the coming struggle of the new year." Then all men and mothers and daughters in the early forenoon of New Year's Day in every living-room was filled with tempting viands. Everywhere on every street corner the cry of "Hot coffee!" "Happy New Year!" Thus in many a troubled home came courage and love and faith in God and for the renewal of those friendly New Year salutations.

A New Year's greeting is the sermon of this morning. With the same kindly spirit in which friends used to come to my mother's home and wish her a "Happy New Year," and with tender reminiscences of the past and cheerful wishes for the future make the day a joyous and hopeful one, I come to you this New Year Sabbath day. But instead of wishing you a "Happy New Year" in the hackneyed, happy-go-lucky way in which friend used to salute friend upon the street I am going, as your pastor, to have a heart to heart talk with you. I am going to have you first tell all your troubles and fears, and then I shall say: "Friend, for the past twelve months you have been looking on the dark side of life. You have been indulging too much in gloomy anticipations and anxieties. You do not seem to be willing to enter the battle of 1905 with a brave heart and a cheerful countenance. What is the matter?" Then you will point out to me all the dark clouds that are hanging upon the edge of your horizon, and you will tell me why this New Year's day is to you "full of sighing and not of song." Then I will try, by the help of God, to scatter those dark clouds and change your new Year timidities and doubt into new year certainties of gospel hope.

"Why art thou cast down, O my soul, and why art thou disquieted within me?" "First," you answer, "because I have been defeated so often in the struggle of life that my backbone is gone. I have been like a sea captain who has been wrecked again and again until at last he feels that every threatening storm means a foundered ship. I am like a merchant who has been caught in three or four great panics and again and again, through no fault of his own, has had his fortune swept away. He is timid about making a new venture. I am like a mother who has buried four or five of her babies and has only one left. Each time the baby cough or catches cold over the mother is almost beside herself with fear lest she might lose her one remaining child. It is well enough for some people with bright eyes to anticipate the joys of a coming year, but as for me, I have had so many misfortunes that I have only half a heart for my singing which I intend during the next twelve months."

When the great philosopher wrote the words of our text he was not guessing a negative truth. "He that observeth the winds shall not sow," and the converse of that fact is that if a man will only go forth with a brave heart, if he will only plant and sow his seed faithfully and conscientiously, God will give him a large harvest. To him that observeth righteousness shall be sure reward." Will you not believe this? Oh, man, will you not go forth to your coming year's work with a brave and a hopeful spirit for a coming conquest?

But there are some whose apprehensions of coming trial are based on facts of a different kind. "My trouble," says one, "is not due to a lack of faith in God or in my own ability, but in the loyalty of others. The apostolic advice that we be unequally yoked with unbelievers extends further than the marriage relation. I am finding that out in the broader sense of business. It also means that those who are unequally yoked together can not pull well as a team. My business associates and I are fretting and worrying and irritating and retarding one another's labors."

Yes, brother, I at once catch the meaning of your Bible simile. Although born in the city, I have spent a great deal of my spare time in the country, and I have witnessed again and again feats of horse team pulling. The farmers have a great deal of pride in their horses. If one farmer can have a perfectly matched team of farm horses he always thinks they can outdraw and outpull all other teams in the country. It is an uncomfortable thing in county fairs to have these trials of strength tested. A great load will be piled upon a sled at the foot of a hill. Then the team will be hitched up. The farmer will take the reins firmly in his hands and cry, "Get up!" If the horses pull together evenly and steadily in all probability the sled will move over the hard, bare ground as if the runners were slipping over the winter's snow. But if one horse lags at the traces for a moment and then balks when his mate is pulling it is impossible to move the heavy load. The chief difficulty with your business and professional life may be that you are not "equally yoked" with your associates. You may have pulled while they are talking, and they may be pulling while you are balking. But did you ever stop to think that perhaps your brother, or the one-horse may be the chief reason why they have no faith in you and why they do not work with enthusiasm and hope?

Lack of faith in our own work will kill absolutely any faith others may have in our ability to bring help. The old proverb says, "Rats will leave a sinking ship." All our friends and associates will desert us as promptly as they can if they once get into their minds that we ourselves feel that we are going to encounter failure. A man who is always anticipating failure and taking a gloomy view of the future only works half-heartedly himself, but depresses his associates. What church would listen to a minister who preached most of the ultimate triumph of the gospel? If he were to preach week after week sermons the keynote of which was that man is a failure, the church a failure, Christ for the most of us a failure and the world is going to the dogs, would any one want to listen to such sermons? Would any one continue to work for the upbuilding of the grand old church of Christ, which has had such a mighty influence for good in the past and will have such a mighty influence for good in the future? No, of course you would not. You would say to yourself: "Well, the church is going to smash and the people are going to smash. I guess I will get off the train and let the 'Limited Express of Destruction' go over the open drawbridge as it may."

What you need, O man, at the beginning of this new year is to take a big inventory, not of your misfortunes, but of your blessings. Find out all the bright things you know about your life. Repeat them over and over and over to yourself. Get faith in God and in yourself. Then your associates will get faith in you. By their increased labor you will get fair wages from them. Then, together with faith in each other and in God, you will go forth with renewed zeal for the seed planting and the multitudinous harvest of the coming year. Never let your associates know that you have lost faith in yourself.

"Well," says another, "I am also afflicted with New Year's timidities, "I not only have lost faith in myself and in my associates, but I have also lost faith in the good deeds which I try to do for the lost and the needy. I am not an angel. I make no pretense of being a perfect man, but I do try to do some good in the world. Almost all my good intentions have gone for naught. I can understand the disappointment of men who have made honest but futile attempts to help people, for the more you do for some people the less those people seem to be willing to do for themselves. I do not want to lead a purely selfish life, but I do not intend to be bled for nothing." The desire not to throw away our good works is rational. When we plant seed we certainly want to see it grow.

What would you think of a farmer who should say to you, "I will not plant a kernel of corn unless I am positively sure that from this parcel will grow a stubble of corn, or a grain of wheat, barley or buckwheat unless from this very seed there will be my thirty or sixty or a hundredfold return." Why, you would laugh such a farmer to scorn. And you would say to him: "You do not know the first A B C of agriculture. A planter can afford to lose a thousand seeds if he can get a harvest from the remaining seeds he plants." Yet all through life you can meet men who are afraid their successes and failures not by the glorious returns they receive from a few good seeds well planted in good ground, but by the failure of the good seed which has inadvertently fallen in bad soil.

Why don't you help that young man who has just landed in town and is stranded? I grant that he has been a wayward boy; that his life is not what it ought to be, but in spite of that, why don't you help him? You know you can give him a position if you will. "Oh," you answer, "what is the use? I have tried to be a friend to you a great many times in the past, but I am done now with turning my business house into a Christian ministry. I draw the line sharply between business and philanthropy. I do my Christian work in church, but not in the store. I run the latter on business principles. When a young man comes to me for work he has to have good recommendations or I will not employ him. Why, sir, I have befriended four young men in the past! I even went so far as to try to send one of those young men through college because he was the son of an old chum of mine who is now dead. All four turned out badly. They were ungrateful dogs at that! You cannot make something out of nothing."

Yes, I grant that your good seed in the case of these four young men may have been thrown away. But surely it not be worth while to have four, five or even ten such good seed planted under favorable circumstances that the eleventh "seed" took root in some young man's heart and saved just some young man? Would not the satisfaction you get from having led one young man to be saved for Christ compensate you for all your wasted labor upon nineteen young men who were not saved? God will not reward you according to the success of your labors, but according to the efforts you have honestly made, whether they have succeeded or failed. It is your duty and leave the result to God.

Oh, missionary worker in the New York slums, what is the good of your rescue missions and your testimony meetings night after night? You know just as well as I know that nine-tenths of all your professed converts will become backsliders. That young woman who now sits with tears in her eyes and says, "Thank God, I have been saved from sin," may in-morrow be found again on the old path of wickedness. That man who signs the pledge to-night will get drunk again next week. That penitent gambler is only penitent until you give him a start in life again, and then he will gamble away his substance just the same as he has done in the past. Mrs. Maud Ballington Booth lately wrote a book entitled "After Prison, What?" After prison for most ex-convicts is a hell on earth. Two-thirds of the inmates of the penitentiary serve more than one term each. Once a thief for many of them is always a thief.

"All that you state is true," answers the missionary of the New York slums. "One-third, one-half, maye, perhaps three-fourths—of all our reformed cases may become backsliders. But if one out of every four—aye, if one out of every ten—be saved, is not the tenth man worth all the effort we have bestowed on the other nine? All the seed the Christian plants does not fall on good soil. Shall the farmer cease to plant? All our labors for Christ are not to bring in a gospel harvest, but are not the reward we receive a multipotent blessing for our labors? We are not in a gospel harvest, but are not the Yore missionary is right.

"Yes," the preacher says, "that is very pretty talk, but it does not bear well the test of logic. If while I sow one good seed nine others are sowing tares, will not the nine tares increase just as rapidly as the one good seed? Soon will not the earth instead of being covered with the glory of God 'as the waters cover the sea,' be covered with the blight of a destroyed world? Instead of the world being better, as we would wish, is it not morally and spiritually becoming more and more depraved? Have I not a right, then, to my new year resolutions?" No, my brother! No, no! A thousand times no! The reports of the gospel meteorologists do not bear out your theories.

Meteorology is as rational a science as chemistry or botany, biology, physics or any other science. Like a skillful general, the Government, guarding against surprise, has organized its weather bureau and planted outpost stations everywhere. Thus no storm can come without being out on its mission of destruction than the weather bureau lifts its signals of warning. Fishermen, farmers, cover, and fruit growers hold back their shipments, and railroad officials get out their snow plows and anticipate the attacks of the storm.

What the superintendent of the weather bureau can do in reading the positions of the atmospheric storm clouds the gospel meteorologist can do in finding out about the storm clouds of sin. What is it we learn from these Christian meteorological reports? From one and another heathen land comes the story of people turning from idols to serve the living God. Everywhere slavery and cruelty and inhumanity are being gradually suppressed. The world is coming more and more under the influence of the principles of Christ. It is a slow process, but the general trend is in the right direction. Evil for thousands of years has had its sway. We must not expect it to be easily or quickly dislodged. But the good time is coming. Only do not let us who live in Christian lands lose heart. We have for our safety the promise of victory, we see the sky growing rosy with the coming dawn, and we work on in the full confidence. Oh, my brother, think not this New Year's day opens a "dark day" for Christ. Think not that your labors for the coming year will be thrown away. Push on in faith and hope. Drive the plow up, in the name of Jesus. Plant in God's name; plant for Jesus Christ!

So New Year's greeting from me could be voiced in more inspiring language than that of my text. "He that observeth the wind shall not sow." Then eight words from me will be a lowing remembrance. If any one should ask me what was my father's favorite passage of Scripture, without a moment's hesitation I would answer, Ecclesiastes xi, 4, "He that observeth the wind shall not sow." That were to him his meat and strength for everyday work. He quoted them to every young man and many of his life. He quoted them to his wife and children hundreds, aye, thousands of times. If ever I am discouraged or blue or cast down, his advice always was the same. Take courage. Work on. Work away for right. "He that observeth the wind shall not sow." Shall not we on this New Year's Sabbath press on with glorious anticipation for the gospel seed planting at hand, which will ultimately mean our harvest ahead? Why not? God that this coming year may be the best of years to all of us, as it will surely be the last of many, many years to some of us. A happy, happy New Year!

FOR OVER SIXTY YEARS.

Mrs. Winslow's Soothing Syrup has been used for over SIXTY YEARS by MILLIONS of MOTHERS for their CHILDREN while TEETHING. If disturbed at night and broken of your rest by a sick child suffering and crying with pain of Cutting Teeth send at once and get a bottle of "Mrs. Winslow's Soothing Syrup" for Children Teething. It will relieve the poor little sufferer immediately. Depend upon it, mothers, there is no mistake about it. It will quiet the child, regulates the Stomach and Bowels, cures Wind Colic, softens the gums, reduces inflammation, and gives tone and energy to the whole system. Mrs. Winslow's Soothing Syrup" for children teething is pleasant to the taste and is the prescription of one of the oldest and best female physicians and nurses in the United States. Price twenty-five cents a bottle. Sold by all druggists throughout the world. Be sure and ask for "Mrs. Winslow's Soothing Syrup."

A SUCCESSFUL FORMER NAPANEEAN.

Olean, N.Y., Dec. 23d.—One of the largest oil deals in western New York was closed last evening when the Scio oil field in Allegany county, N.Y., was sold by Sheridan and Dr. J. Ross Allen, of this city, of the firm of Sheridan & Allen, sold their oil property consisting of about one mile north of Scio, for $30,000. The purchasers were the United States Petroleum Company, of which Jas. Norton. There are 13 wells on the property, the oldest well was drilled in 1900, and the last one to be completed by them was September of this year. The production is 20 barrels per day. The wells are to be congratulated over their sale. In spite of adverse criticism on the start they have proved to be the pride of their rewards. George Sheridan, of this city, is one of the pioneers of the Chipmonk field. (Dr. Allen is a son of Rev. H. I. Allen, of Ottawa, formerly of Napanee.—Ed.

PILLS AND PILES.

A prolific cause of Piles is the use of cathartics and pills of a drastic, violent nature, which is always followed by a reaction, on account of the resinous, drying properties they contain.

There are other causes, but no matter what the cause or what the kind of Piles, Dr. Leonhardt's Hem-roid will be relief upon to cure—to stay cured. It is a rational remedy that removes the causes of itching, Bleeding or Protruding Piles. Like

A guarantee goes with each package, containing a month's treatment.

It can be obtained for $1.00 at druggists, or The Wilson-Pyle Co., Limited, Niagara Falls, Ont.

THE ROSS CATECHISM.

1. What is your name? A. The Liberal Party.

2. Who were you that name? A. Baldwin, Brown, Blake, Mowat and others.

3. What have you done to entitle you to retain it? A. I have appointed to office all the Sheriffs, County Crown Attorneys, Registrars, Division Court Clerks, all the License Inspectors and Commissioners, all the Crown Lands rangers and agents, and in fact I have in every office and every department of office holders and that ought to be enough.

4. But what else? A. I have also attained for the Liberal cause by this? A. It has kept the Liberal Party fully employed for seventeen years in keeping in power the Government which controls the patronage.

5. How is power in the present safeguard against corruption? A. It can be said that those appointed by the Liberal Party are efficient and complete army of office holders and that ought to be enough.

6. But what else? A. It has been attained for the Liberal cause by this? A. It has kept the Liberal Party fully employed for seventeen years in keeping in power the Government which controls the patronage.

7. How is power in the present safeguard against corruption? A. It can be said that those appointed by the Liberal Party are efficient and complete army of office holders and that ought to be enough.

8. But what else? A. It has been attained for the Liberal cause by this? A. It has kept the Liberal Party fully employed for seventeen years in keeping in power the Government which controls the patronage.

9. How is power in the present safeguard against corruption? A. It can be said that those appointed by the Liberal Party are efficient and complete army of office holders and that ought to be enough.

10. But what else? A. It has been attained for the Liberal cause by this? A. It has kept the Liberal Party fully employed for seventeen years in keeping in power the Government which controls the patronage.

11. How is power in the present safeguard against corruption? A. It can be said that those appointed by the Liberal Party are efficient and complete army of office holders and that ought to be enough.

12. But what else? A. It has been attained for the Liberal cause by this? A. It has kept the Liberal Party fully employed for seventeen years in keeping in power the Government which controls the patronage.

13. How is power in the present safeguard against corruption? A. It can be said that those appointed by the Liberal Party are efficient and complete army of office holders and that ought to be enough.

14. But what else? A. It has been attained for the Liberal cause by this? A. It has kept the Liberal Party fully employed for seventeen years in keeping in power the Government which controls the patronage.

15. How is power in the present safeguard against corruption? A. It can be said that those appointed by the Liberal Party are efficient and complete army of office holders and that ought to be enough.

16. But what else? A. It has been attained for the Liberal cause by this? A. It has kept the Liberal Party fully employed for seventeen years in keeping in power the Government which controls the patronage.

17. How is power in the present safeguard against corruption? A. It can be said that those appointed by the Liberal Party are efficient and complete army of office holders and that ought to be enough.

18. But what else? A. It has been attained for the Liberal cause by this? A. It has kept the Liberal Party fully employed for seventeen years in keeping in power the Government which controls the patronage.

19. How is power in the present safeguard against corruption? A. It can be said that those appointed by the Liberal Party are efficient and complete army of office holders and that ought to be enough.

20. But what else? A. It has been attained for the Liberal cause by this? A. It has kept the Liberal Party fully employed for seventeen years in keeping in power the Government which controls the patronage.

21. How is power in the present safeguard against corruption? A. It can be said that those appointed by the Liberal Party are efficient and complete army of office holders and that ought to be enough.

22. But what else? A. It has been attained for the Liberal cause by this? A. It has kept the Liberal Party fully employed for seventeen years in keeping in power the Government which controls the patronage.

23. How is power in the present safeguard against corruption? A. It can be said that those appointed by the Liberal Party are efficient and complete army of office holders and that ought to be enough.

24. But what else? A. It has been attained for the Liberal cause by this? A. It has kept the Liberal Party fully employed for seventeen years in keeping in power the Government which controls the patronage.

25. How is power in the present safeguard against corruption? A. It can be said that those appointed by the Liberal Party are efficient and complete army of office holders and that ought to be enough.

26. But what else? A. It has been attained for the Liberal cause by this? A. It has kept the Liberal Party fully employed for seventeen years in keeping in power the Government which controls the patronage.

27. How is power in the present safeguard against corruption? A. It can be said that those appointed by the Liberal Party are efficient and complete army of office holders and that ought to be enough.

28. But what else? A. It has been attained for the Liberal cause by this? A. It has kept the Liberal Party fully employed for seventeen years in keeping in power the Government which controls the patronage.

29. How is power in the present safeguard against corruption? A. It can be said that those appointed by the Liberal Party are efficient and complete army of office holders and that ought to be enough.

30. But what else? A. It has been attained for the Liberal cause by this? A. It has kept the Liberal Party fully employed for seventeen years in keeping in power the Government which controls the patronage.

31. How is power in the present safeguard against corruption? A. It can be said that those appointed by the Liberal Party are efficient and complete army of office holders and that ought to be enough.

32. But what else? A. It has been attained for the Liberal cause by this? A. It has kept the Liberal Party fully employed for seventeen years in keeping in power the Government which controls the patronage.

33. How is power in the present safeguard against corruption? A. It can be said that those appointed by the Liberal Party are efficient and complete army of office holders and that ought to be enough.

34. But what else? A. It has been attained for the Liberal cause by this? A. It has kept the Liberal Party fully employed for seventeen years in keeping in power the Government which controls the patronage.

35. How is power in the present safeguard against corruption? A. It can be said that those appointed by the Liberal Party are efficient and complete army of office holders and that ought to be enough.

36. But what else? A. It has been attained for the Liberal cause by this? A. It has kept the Liberal Party fully employed for seventeen years in keeping in power the Government which controls the patronage.

37. How is power in the present safeguard against corruption? A. It can be said that those appointed by the Liberal Party are efficient and complete army of office holders and that ought to be enough.

38. But what else? A. It has been attained for the Liberal cause by this? A. It has kept the Liberal Party fully employed for seventeen years in keeping in power the Government which controls the patronage.

39. How is power in the present safeguard against corruption? A. It can be said that those appointed by the Liberal Party are efficient and complete army of office holders and that ought to be enough.

40. But what else? A. It has been attained for the Liberal cause by this? A. It has kept the Liberal Party fully employed for seventeen years in keeping in power the Government which controls the patronage.

41. How is power in the present safeguard against corruption? A. It can be said that those appointed by the Liberal Party are efficient and complete army of office holders and that ought to be enough.

42. But what else? A. It has been attained for the Liberal cause by this? A. It has kept the Liberal Party fully employed for seventeen years in keeping in power the Government which controls the patronage.

43. How is power in the present safeguard against corruption? A. It can be said that those appointed by the Liberal Party are efficient and complete army of office holders and that ought to be enough.

44. But what else? A. It has been attained for the Liberal cause by this? A. It has kept the Liberal Party fully employed for seventeen years in keeping in power the Government which controls the patronage.

45. How is power in the present safeguard against corruption? A. It can be said that those appointed by the Liberal Party are efficient and complete army of office holders and that ought to be enough.

46. But what else? A. It has been attained for the Liberal cause by this? A. It has kept the Liberal Party fully employed for seventeen years in keeping in power the Government which controls the patronage.

47. How is power in the present safeguard against corruption? A. It can be said that those appointed by the Liberal Party are efficient and complete army of office holders and that ought to be enough.

48. But what else? A. It has been attained for the Liberal cause by this? A. It has kept the Liberal Party fully employed for seventeen years in keeping in power the Government which controls the patronage.

49. How is power in the present safeguard against corruption? A. It can be said that those appointed by the Liberal Party are efficient and complete army of office holders and that ought to be enough.

50. But what else? A. It has been attained for the Liberal cause by this? A. It has kept the Liberal Party fully employed for seventeen years in keeping in power the Government which controls the patronage.

51. How is power in the present safeguard against corruption? A. It can be said that those appointed by the Liberal Party are efficient and complete army of office holders and that ought to be enough.

52. But what else? A. It has been attained for the Liberal cause by this? A. It has kept the Liberal Party fully employed for seventeen years in keeping in power the Government which controls the patronage.

53. How is power in the present safeguard against corruption? A. It can be said that those appointed by the Liberal Party are efficient and complete army of office holders and that ought to be enough.

54. But what else? A. It has been attained for the Liberal cause by this? A. It has kept the Liberal Party fully employed for seventeen years in keeping in power the Government which controls the patronage.

55. How is power in the present safeguard against corruption? A. It can be said that those appointed by the Liberal Party are efficient and complete army of office holders and that ought to be enough.

56. But what else? A. It has been attained for the Liberal cause by this? A. It has kept the Liberal Party fully employed for seventeen years in keeping in power the Government which controls the patronage.

57. How is power in the present safeguard against corruption? A. It can be said that those appointed by the Liberal Party are efficient and complete army of office holders and that ought to be enough.

58. But what else? A. It has been attained for the Liberal cause by this? A. It has kept the Liberal Party fully employed for seventeen years in keeping in power the Government which controls the patronage.

59. How is power in the present safeguard against corruption? A. It can be said that those appointed by the Liberal Party are efficient and complete army of office holders and that ought to be enough.

60. But what else? A. It has been attained for the Liberal cause by this? A. It has kept the Liberal Party fully employed for seventeen years in keeping in power the Government which controls the patronage.

61. How is power in the present safeguard against corruption? A. It can be said that those appointed by the Liberal Party are efficient and complete army of office holders and that ought to be enough.

62. But what else? A. It has been attained for the Liberal cause by this? A. It has kept the Liberal Party fully employed for seventeen years in keeping in power the Government which controls the patronage.

63. How is power in the present safeguard against corruption? A. It can be said that those appointed by the Liberal Party are efficient and complete army of office holders and that ought to be enough.

64. But what else? A. It has been attained for the Liberal cause by this? A. It has kept the Liberal Party fully employed for seventeen years in keeping in power the Government which controls the patronage.

65. How is power in the present safeguard against corruption? A. It can be said that those appointed by the Liberal Party are efficient and complete army of office holders and that ought to be enough.

66. But what else? A. It has been attained for the Liberal cause by this? A. It has kept the Liberal Party fully employed for seventeen years in keeping in power the Government which controls the patronage.

67. How is power in the present safeguard against corruption? A. It can be said that those appointed by the Liberal Party are efficient and complete army of office holders and that ought to be enough.

68. But what else? A. It has been attained for the Liberal cause by this? A. It has kept the Liberal Party fully employed for seventeen years in keeping in power the Government which controls the patronage.

69. How is power in the present safeguard against corruption? A. It can be said that those appointed by the Liberal Party are efficient and complete army of office holders and that ought to be enough.

70. But what else? A. It has been attained for the Liberal cause by this? A. It has kept the Liberal Party fully employed for seventeen years in keeping in power the Government which controls the patronage.

71. How is power in the present safeguard against corruption? A. It can be said that those appointed by the Liberal Party are efficient and complete army of office holders and that ought to be enough.

72. But what else? A. It has been attained for the Liberal cause by this? A. It has kept the Liberal Party fully employed for seventeen years in keeping in power the Government which controls the patronage.

73. How is power in the present safeguard against corruption? A. It can be said that those appointed by the Liberal Party are efficient and complete army of office holders and that ought to be enough.

74. But what else? A. It has been attained for the Liberal cause by this? A. It has kept the Liberal Party fully employed for seventeen years in keeping in power the Government which controls the patronage.

75. How is power in the present safeguard against corruption? A. It can be said that those appointed by the Liberal Party are efficient and complete army of office holders and that ought to be enough.

76. But what else? A. It has been attained for the Liberal cause by this? A. It has kept the Liberal Party fully employed for seventeen years in keeping in power the Government which controls the patronage.

77. How is power in the present safeguard against corruption? A. It can be said that those appointed by the Liberal Party are efficient and complete army of office holders and that ought to be enough.

78. But what else? A. It has been attained for the Liberal cause by this? A. It has kept the Liberal Party fully employed for seventeen years in keeping in power the Government which controls the patronage.

79. How is power in the present safeguard against corruption? A. It can be said that those appointed by the Liberal Party are efficient and complete army of office holders and that ought to be enough.

80. But what else? A. It has been attained for the Liberal cause by this? A. It has kept the Liberal Party fully employed for seventeen years in keeping in power the Government which controls the patronage.

81. How is power in the present safeguard against corruption? A. It can be said that those appointed by the Liberal Party are efficient and complete army of office holders and that ought to be enough.

82. But what else? A. It has been attained for the Liberal cause by this? A. It has kept the Liberal Party fully employed for seventeen years in keeping in power the Government which controls the patronage.

83. How is power in the present safeguard against corruption? A. It can be said that those appointed by the Liberal Party are efficient and complete army of office holders and that ought to be enough.

84. But what else? A. It has been attained for the Liberal cause by this? A. It has kept the Liberal Party fully employed for seventeen years in keeping in power the Government which controls the patronage.

85. How is power in the present safeguard against corruption? A. It can be said that those appointed by the Liberal Party are efficient and complete army of office holders and that ought to be enough.

86. But what else? A. It has been attained for the Liberal cause by this? A. It has kept the Liberal Party fully employed for seventeen years in keeping in power the Government which controls the patronage.

87. How is power in the present safeguard against corruption? A. It can be said that those appointed by the Liberal Party are efficient and complete army of office holders and that ought to be enough.

88. But what else? A. It has been attained for the Liberal cause by this? A. It has kept the Liberal Party fully employed for seventeen years in keeping in power the Government which controls the patronage.

89. How is power in the present safeguard against corruption? A. It can be said that those appointed by the Liberal Party are efficient and complete army of office holders and that ought to be enough.

90. But what else? A. It has been attained for the Liberal cause by this? A. It has kept the Liberal Party fully employed for seventeen years in keeping in power the Government which controls the patronage.

91. How is power in the present safeguard against corruption? A. It can be said that those appointed by the Liberal Party are efficient and complete army of office holders and that ought to be enough.

92. But what else? A. It has been attained for the Liberal cause by this? A. It has kept the Liberal Party fully employed for seventeen years in keeping in power the Government which controls the patronage.

93. How is power in the present safeguard against corruption? A. It can be said that those appointed by the Liberal Party are efficient and complete army of office holders and that ought to be enough.

94. But what else? A. It has been attained for the Liberal cause by this? A. It has kept the Liberal Party fully employed for seventeen years in keeping in power the Government which controls the patronage.

95. How is power in the present safeguard against corruption? A. It can be said that those appointed by the Liberal Party are efficient and complete army of office holders and that ought to be enough.

96. But what else? A. It has been attained for the Liberal cause by this? A. It has kept the Liberal Party fully employed for seventeen years in keeping in power the Government which controls the patronage.

97. How is power in the present safeguard against corruption? A. It can be said that those appointed by the Liberal Party are efficient and complete army of office holders and that ought to be enough.

98. But what else? A. It has been attained for the Liberal cause by this? A. It has kept the Liberal Party fully employed for seventeen years in keeping in power the Government which controls the patronage.

99. How is power in the present safeguard against corruption? A. It can be said that those appointed by the Liberal Party are efficient and complete army of office holders and that ought to be enough.

100. But what else? A. It has been attained for the Liberal cause by this? A. It has kept the Liberal Party fully employed for seventeen years in keeping in power the Government which controls the patronage.

ON THE BRINK OF THE GRAVE

Restored to health by a wonderful Canuiu Liquid compound of Healing Gums, Balsams and Roots.

This Compound is called the

O. R. KIDNEY CURE

Miss Emma Monroe, Trenton, Ont., says. "I suffered for a long time with nervousness and back-ache. I then got a distressing backing cough, lost flesh, and felt very miserable every way.

I consulted two doctors; both said I had quick consumption and could only live a few weeks. A friend, who had used O. R. KIDNEY CURE, said she believed my trouble was due to weak kidneys. I commenced its use; and before I had finished six bottles, I felt like a new girl. That was two years ago, and to-day I am perfectly well and happy."

O. R. KIDNEY CURE is sold by all druggists, 50c per bottle; or write to the O. R. MEDICINE COMPANY, LIMITED, Toronto.

ABSOLUTE SECURITY.

Genuine

Carter's Little Liver Pills.

Must Bear Signature of

Brent Good

See Fac-Simile Wrapper Below.

Very small and as easy to take as sugar.

CARTER'S LITTLE LIVER PILLS.

Price CENTS. Purely Vegetable.

FOR HEADACHE. FOR DIZZINESS. FOR BILIOUSNESS. FOR TORPID LIVER. FOR CONSTIPATION. FOR SALLOW SKIN. FOR THE COMPLEXION

CURE SICK HEADACHE.

Ghosts would frighten many people who are not afraid of germs! Yet the germ is a real danger. In this microscope animalcules could be magnified to the size of proportion to the gendliness it would show like a giant python, or fire breathing dragon. The one fact to remember is that the germ is powerless to harm the body when the blood is pure. It is far easier to keep the germ out than to drive it out after it obtains a hold in the system. Dr. Pierce's Golden Medical Discovery is the most powerful and perfect of blood purifying medicines. It increases the quantity as well as the quality of the blood, and enables the body to resist disease, or if disease has obtained a foothold, to make a footing in some weak organ. Wherever the nutrition is impaired, the nutrition of the body is diminished, for the blood is made from the food which is eaten, and half digested food cannot supply the body with blood in quantity and quality adequate to its needs. For this condition there is no remedy equal to "Golden Medical Discovery." It cures nine-tenths of every hundred persons who give it a fair trial. When taken in connection with Dr. Pierce's Pleasant Pellets will promptly relieve and permanently cure.

KALADAR.

Opposition is the life of trade. We have another heading factory here, to turn by Mr. McHenry, of Preston, in opposition to Mr. Edward Birrell, of Belleville.

Miss Etta Moss, who taught school near Tamworth this year, is visiting her sister, Mrs. C. Kellar.

Mr. and Mrs. Wood, of Norwood, are visiting at Mrs. Joseph Morton's.

Mr. and Mrs. John Kirkpatrick are visiting relatives at Bath.

Miss Frances Bryden, of Toronto, is visiting her parents.

Mr. Richard Paul was here on business last Tuesday.

Mr. James Wheeler, of Tamworth, was here last week doing business for The Rathbun Co.

Miss Edith Keller spent last Tuesday in Miss Grace Roluf's, Northbrook.

Mr. James Pickering and wife are visiting at Mrs. Allpert's.

Mr. Henry Wood at Mr. John Forbes'.

Mr. Peter Morton and brother Wm returned from camp to spend Xmas at home.

The Xmas tree at Flinton was well attended.

Mr. Henry Wood and family spent Xmas at Mr. Alexander Forbes'.

Mr. William Morton made a flying visit to Napanee on Monday.

Mr. Hugh McKinnon spent Xmas at Mr. William Campbell's, Flinton.

Mr. C. Kellar, our popular reeve for the past seven years, was nominated again on Monday last, but resigned on account of Mr. W. R. Kimmerly, Flinton.

CURED HIS MOTHER OF RHEUMATISM.

"My mother has been a sufferer for many years from rheumatism," says W

Your Appetite

It Knows What is Best for Your Health.

Your appetite knows what is best for your health.

That is the theory of modern medicine—the doctrine of common sense.

Bread your appetite does not like is bread that is bad for your health.

How easily the human system assimilates good bread?

How hard bad bread is on health.

First, it's hard to eat the soggy, tasteless stuff, so many families call bread.

Your appetite rebels against it.

The appetite is wise.

It knows what's best.

You can trust it.

If it doesn't want a certain bread, make up your mind the bread is wrong

The appetite is never wrong.

We can safely leave our bread to the judgment of the appetite.

Once one has tasted Royal Household bread, made just right by following the recipes, that person will accept no other.

Other bread is flat and tasteless compared to it.

Eating Bad Bread Sours the Stomach.

Bad bread sours the stomach—lies undigested—creates dyspepsia.

No dyspeptic can work well.

No dyspeptic can be happy.

Those with weak stomachs, the sick—invalids—convalescents, need and crave, most of all, this slices of light, white well baked bread.

In the sick room Royal Household is indispensable.

What the Invalid Should Eat

Give the invalid the best bread you can secure.—give it to all you family and keep them well.

Keeping well—health by good living—is the modern way.

Royal Household is the modern flour.

Send for the recipes.

Send now.

Don't wait till to-morrow.

We send them free.

OGILVIE FLOUR MILLS CO., LTD.
MONTREAL.

WISE AND OTHERWISE.

"My sake's I How well your husband is trained. How did you ever do it?" "Sh—didn't. Married a widower when I got him. It saves a lot of trouble."

The public should bear in mind that Dr. Thomas' Eclectric Oil has nothing in common with the impure, deteriorating class of so-called medicinal oils. It is genuine, fully guaranteed, really effective—relieving pain and lameness, stiffness of the joints, and muscles, and aches and hurts, besides being an excellent specific for rheumatism, coughs and bronchial complaints.

He—What would you do, Miss Shapleigh, if a man were to kiss you? She—I would cry. He—But if he did it again? She—I would probably cry "more."

Be There a Will Wisdom Points the Way.—The sick man pines for relief, but he kindlies nothing for the asking which means bottles of drugs never consumed. He has but to send a postal to Dr. Pierce with compounds which enroll willafluously and taste water. But if he have the will to be honest with his afflictin wisdom will direct his attention to Parmelee's Vegetable Pills, which are a specific for indigestion and disorders of the digestive organs, have no equal.

Elder Sister—Sudie, you're quite old enough to be married. I think papa pah would like to marry without any more acquaintance.

A Clear, Healthy Skin.—Eruptions of the skin are the blotches which blemish beauty, but they are also the evidence of disease by unhealthy action of the Liver and Kidneys. In correcting these the healthy action is established and the organs to their normal condition. Parmelee's Vegetable Pills will do this in a short time and the blood and the blotches and eruptions will disappear without leaving any trace.

Tom Minkle—And how did you know it was a pickle? Dick Tracy—Because the label had all the ear marks of a pickle, and put "Pickle Oil" on the back.

"For are cases of consumption so far advanced that Hoskin's Anti-Consumptive Syrup will not cure, but none so far that it will not give relief. For all coughs and all affections of the throat, lungs and chest, it is a specific that has stood the test for full. It promotes free and easy expectoration, thereby promoting the patient and gives the diseased parts a chance to heal.

There was a young lady of Lynn
Who was so excessively thin
That when she essayed
To imbibe lemonade
She drank through the straw and fell in.

Pleasant as syrup; nothing equals it as a worm medicine; the name is Mother Graves' Worm Exterminator. The greatest worm destroyer of the age.

Wife, who is always ailing—You will bury me by the side of my first husband, won't you dear? Husband—With pleasure, my dear

Got Hoboway's Corn Cure a trial. It removes corns from one pair of feet without any pain. What it has done once will do again.

Old Lady—What a villainous-looking man the prisoner is.
Friend—Hush. That's not the prisoner; that is the magistrate.

Gentleman—What do you mean by putting your hand in my pocket? Light-Fingered Bill—Excuse me, sir, I'm so absent-minded; I used to have a pair of trousers exactly like those.

Governess—Yes, children, the eyes enable us to see. Now, Emerson, tell me what the nose is for? Little Emerson—I'm for holding eye glasses on.

Madge—Physical culture is just splendid. I'm taking beauty exercises. Margorie—You haven't been taking them long, have you?

Dr. J. D. Kellogg's Dysentery Cordial is a speedy cure for dysentery, cholera infantum, summer complaint, sea sickness and complaints incidental to children. Should be kept in every family relief to those suffering from the effects of indiscretion in eating unripe fruit, cucumbers, etc. Acts with wonderful rapidity and never fails to conquer the disease. No need fear cholera if they have a bottle of this medicine convenient.

Tommy—Talking of riddles, uncle, do you know the difference between an apple and a elephant? Uncle, benignly—No, my lad, I don't. Tommy—You would be a smart chap to send out to buy apples, wouldn't you?

"Now," said the voluble salesman, "here's a piece of goods that speaks for itself." "Ah, sigh," interrupted the weary buyer, "suppose you keep quiet for a couple of minutes and give it a chance."

"Say," queried the prospective customer, "is my credit good for a shave?" "No," replied the barber, "if you can't raise a dime keep on raisin' whiskers."

District Visiting—I've just had a letter from my son Reggie, saying he has won a scholarship. I can't tell you how delighted I am. Rustic Perry—I can understand yer feelings, Mum. I felt the same when our pig won a medal at the Agricultural Show!

ALMOST EVERY WOMAN
Is inclined to habitual constipation and should use Dr. Hamilton's Pills of Mandrake and Butternut which cleanse the system and regulate the stomach and bowels. For mild and sure relief use only Dr. Hamilton's Pills. 25c.

Perfume Bottles

Nothing makes a more charming gift for "My lady fairie" than a silver-mounted perfume bottle.

No. 1276 is special value at $3.50. It is of clearest crystal glass, ornamented with open pattern in sterling silver deposit.

Distance is annihilated when you order-of us by mail. Catalogue sent on request.

RYRIE BROS.
"DIAMOND HALL"
118 to 124
Yonge Street
TORONTO

Rev. Mr. Hossack's Open Letter to Premier Ross

Continued from page 2

charge. Years before I first heard you, on the hustings, you were advocating publicly Prohibition and speaking in favor of it ever since. You will remember the plebiscite of May 1, 1894. There was a large majority of years upon the question. "Are you in favor of the immediate prohibition by law of the importation, manufacture and sale of intoxicating liquors as a beverage?" Shortly after this vote, a convention was held in Toronto, and a deputation was appointed to wait upon the Ontario Government. It was received by Sir Oliver Mowat and four of his colleagues. Among other things, Mr. Ross delivered an address, a part of which The Globe reported as follows: "The result has exceeded his expectations. When he closed his speech, he read to the deputation the following statement: "If the decision of the Privy Council should be that the province has the jurisdiction to pass a prohibitory liquor law as respects the sale of intoxicating liquor, I will introduce such a bill in the following session, if I am then at the head of the Government.

"If the decision of the Privy Council is that the province has jurisdiction to pass only a partial prohibitory liquor law, I will introduce such a prohibitory bill as to the power we have, unless the partial prohibitory power is so limited as to be ineffective from a temperance standpoint."

Premier Delighted.

The evening of the same day, a mass meeting was held in the Horticultural pavilion. To this meeting the deputation reported. You were present, and delivered an address, a part of which The Globe reported as follows: "The result has exceeded his expectations. When he closed his speech, he read to the deputation the following statement: "If the decision of the Privy Council should be that the province has the jurisdiction to pass a prohibitory liquor law as respects the sale of intoxicating liquor, I will introduce such a bill in the following session, if I am then at the head of the Government.

"If the decision of the Privy Council is that the province has jurisdiction to pass only a partial prohibitory liquor law, I will introduce such a prohibitory bill as to the power we have, unless the partial prohibitory power is so limited as to be ineffective from a temperance standpoint."

Premier Delighted.

The evening of the same day, a mass meeting was held in the Horticultural pavilion. To this meeting the deputation reported. You were present, and delivered an address, a part of which The Globe reported as follows: "The result has exceeded his expectations. He expected a majority, but not such an overwhelming one." "The verdict of the people has been accepted by the Government heartily and by me gladly." He was glad the Government were able to express themselves in a way to satisfy the delegates. "It is what you had a right to expect. It is what it ought to do, and," he added, "it is the only kind of a Government I would be a member of."

You will remember the events which followed. Sir Oliver Mowat, in May, 1894, announced, in London, that his policy was to go as far towards prohibition as the power to legislate would permit. A. S. Hardy, when Premier, declared to a deputation that his Government, and you were a member of it, "had not receded from the position of their predecessors, that they considered themselves bound by the pledges of their predecessors." On Dec. 13, 1901, the Premier, stated to a deputation, from the Dominion Alliance, that your Government had declared itself upon prohibition and would not recede from that position.

On Dec. 22, 1901, the judicial committee of the Privy Council gave judgment, upholding the Manitoba liquor law, and declaring it to be within the limits of the power of the province. Then you became acquainted with trouble and you have never been without it since. Then began that long game of dodging the temperance issue.

Delays and Excuses.

Not long ago the sincere advocates of the movement to close the bars were cheered by the news that you would reorganize your Cabinet. Their time had come. You had personally made such a statement. You had your rebellious followers that now, when you knew the mind of every one of them, you would bring in the Government the men who would give you the necessary support upon this great moral question. You waited a long time; you made a most deliberate selection. Mr. A. G. Mackay and Mr. George F. Graham were chosen. The great convention met. the temperance question was introduced. Mr. A. G. Mackay and Mr. George F. Graham wrecked the temperance resolution while you looked placidly on. After all these years of solemn pledges and temperance speeches, when the crucial moment arrived you said not a word for the temperance resolution, but allowed it to be defeated. Under these circumstances, one is led to ask the questions. Why did you have a change in the Cabinet? Was there reason for bringing in Messrs. Mackay and Graham? for you knew their views on temperance, and since the convention you have expressed your delight at the action which was taken. So admirable have you been that it may be difficult for one who does not know you well to decide where you now stand in regard to temperance. However this may be, there can be no doubt about your sense of humor. Your speeches have always been lighted by it, but your latest production—your temperance speech—indicates the greatest development of this quality. "Time's noblest offspring is the last." I doubt if your closest friends imagined that within you should such a fountain of humor as would enable you to solemnly declare to the temperance people that your sacred pledges had been fulfilled by the tricky device of the referendum.

Is No Heroitus.

When one views your present position and then reads your speech delivered in the Horticultural pavilion, he is inclined to do a deal of thinking. He wonders what kind of expert political contortionist you are. You remember Lessie speech. "The verdict of the people has been accepted by the Government, heartily, and by me gladly," and again, "It is the only kind of a Government I would be a member of." The only kind of a Government you would be a member of—a government pledged to prohibition. Messrs. Mackay and Graham are with you. What kind of a Government are you in now?

When one views your solemn pledges, your temperance resolutions membership in temperance societies, your manifest dread of both the liquor traffic and the power of moral sentiment, your long continued game of dodging, your whole tortuous course with its inglorious climax at the bridge, no patriot and sun-crowned statesman, under whose benign influence freedom has developed from precedent to precedent. If the honest and observing elector should view your course with fairness and temperance, with charity, he will conclude that you are at least too weak and vacillating to remain Premier of Ontario.

"Deplores" Corruption.

It is sometimes said that you and your colleagues are not responsible for the corrupt acts of Liberal organizers and agents. You have, on several occasions, encouraged this theory by declaring that you were not in favor of corruption, and would stop it, if you could. But the word you used was "deplore." You deplored the corruption. Once at least you exclaimed, "Righteousness exalteth a nation." On other occasions you took high ground in regard to political purity and denounced political rascality in the abstract. The sworn statement of Mr. Hale, your candidate in Renfrew, would indicate that an enormous sum of money was promised for his election by one of our ministers. Of course, Mr. Stratton denies this, but Mr. Stratton denies nearly everything. There is no doubt that Mr. Hale's statement is correct; he has not found it necessary to make many denials. Some one in the Government involved your Government. The evidence in the West Elgin case touched your Government. Beside all these, you have deplored" the scandals, one would think you would have tried to stop them. It seems to me that it would be easy for you to refuse to retain office by a majority obtained by corruption. It did not even occur to you to give the country time to determine whether you held office by corruption or the will of the people. Then, unless the partial prohibitory power is so limited as to be ineffective from a temperance standpoint."

Premier Delighted.

The evening of the same day, a mass meeting was held in the Horticultural pavilion. To this meeting the deputation reported. You were present, and delivered an address, a part of which The Globe reported as follows: "The result has exceeded his expectations. He expected a majority, but not such an overwhelming one." "The verdict of the people has been accepted by the Government heartily and by me gladly." He was glad the Government were able to express themselves in a way to satisfy the delegates. "It is what you had a right to expect. It is what it ought to do, and," he added, "it is the only kind of a Government I would be a member of."

You will remember the events which followed. Sir Oliver Mowat, in May, 1894, announced, in London, that his policy was to go as far towards prohibition as the power to legislate would permit. A. S. Hardy, when Premier, declared to a deputation that his Government, and you were a member of it, "had not receded from the position of their predecessors, that they considered themselves bound by the pledges of their predecessors." On Dec. 13, 1901, the Premier, stated to a deputation, from the Dominion Alliance, that your Government had declared itself upon prohibition and would not recede from that position.

On Dec. 22, 1901, the judicial committee of the Privy Council gave judgment, upholding the Manitoba liquor law, and declaring it to be within the limits of the power of the province. Then you became acquainted with trouble and you have never been without it since. Then began that long game of dodging the temperance issue.

Delays and Excuses.

Not long ago the sincere advocates of the movement to close the bars were cheered by the news that you would reorganize your Cabinet. Their time had come. You had personally made such a statement. You had your rebellious followers that now, when you knew the mind of every one of them, you would bring in the Government the men who would give you the necessary support upon this great moral question. You waited a long time; you made a most deliberate selection. Mr. A. G. Mackay and Mr. George F. Graham were chosen. The great convention met. the temperance question was introduced. Mr. A. G. Mackay and Mr. George F. Graham wrecked the temperance resolution while you looked placidly on. After all these years of solemn pledges and temperance speeches, when the crucial moment arrived you said not a word for the temperance resolution, but allowed it to be defeated. Under these circumstances, one is led to ask the questions. Why did you have a change in the Cabinet? Was there reason for bringing in Messrs. Mackay and Graham? for you knew their views on temperance, and since the convention you have expressed your delight at the action which was taken. So admirable have you been that it may be difficult for one who does not know you well to decide where you now stand in regard to temperance. However this may be, there can be no doubt about your sense of humor. Your speeches have always been lighted by it, but your latest production—your temperance speech—indicates the greatest development of this quality. "Time's noblest offspring is the last." I doubt if your closest friends imagined that within you should such a fountain of humor as would enable you to solemnly declare to the temperance people that your sacred pledges had been fulfilled by the tricky device of the referendum.

Is No Heroitus.

When one views your present position and then reads your speech delivered in the Horticultural pavilion, he is inclined to do a deal of thinking. He wonders what kind of expert political contortionist you are. You remember Lessie speech. "The verdict of the people has been accepted by the Government, heartily, and by me gladly," and again, "It is the only kind of a Government I would be a member of." The only kind of a Government you would be a member of—a government pledged to prohibition. Messrs. Mackay and Graham are with you. What kind of a Government are you in now?

When one views your solemn pledges, your temperance resolutions membership in temperance societies, your manifest dread of both the liquor traffic and the power of moral sentiment, your long continued game of dodging, your whole tortuous course with its inglorious climax at the bridge, no patriot and sun-crowned statesman, under whose benign influence freedom has developed from precedent to precedent. If the honest and observing elector should view your course with fairness and temperance, with charity, he will conclude that you are at least too weak and vacillating to remain Premier of Ontario.

"Deplores" Corruption.

It is sometimes said that you and your colleagues are not responsible for the corrupt acts of Liberal organizers and agents. You have, on several occasions, encouraged this theory by declaring that you were not in favor of corruption, and would stop it, if you could. But the word you used was "deplore." You deplored the corruption. Once at least you exclaimed, "Righteousness exalteth a nation." On other occasions you took high ground in regard to political purity and denounced political rascality in the abstract. The sworn statement of Mr. Hale, your candidate in Renfrew, would indicate that an enormous sum of money was promised for his election by one of our ministers. Of course, Mr. Stratton denies this, but Mr. Stratton denies nearly everything. There is no doubt that Mr. Hale's statement is correct; he has not found it necessary to make many denials. Some one in the Government involved your Government. The evidence in the West Elgin case touched your Government. Beside all these, you have deplored" the scandals, one would think you would have tried to stop them. It seems to me that it would be easy for you to refuse to retain office by a majority obtained by corruption. It did not even occur to you to give the country time to determine whether you held office by corruption or the will of the people. Then, unless the partial prohibitory power is so limited as to be ineffective from a temperance standpoint.

Big Rubber Sale

We have several lines of Rubbers and Overshoes which must be cleared out before stocktaking, and prices like these should make them go:

35 pairs of Lumbermen's Rubbers, size 8 only, all different styles, every pair marked less than wholesale price. These are travellers samples.

Ladies' Jersey Cloth Storm Rubbers, 65c.

Ladies' Storm Rubbers, all sizes, 40c.

Ladies' Low Rubbers, all sizes, 25c.

Men's Jersey Cloth Storm Rubbers, 75c.

Men's Buckle Overshoes, small sizes, regular $1.75, for $1.00.

THE J. J. HAINES SHOE HOUSES

NAPANEE BELLEVILLE TRENTON

JAS. ROBLIN, Manager.

— LAMPS —

What comfort reading or sewing with Lamps. They are sure to go. You don't have to wait—always ready.

BOYLE AND SON

Saws, Axes, Cant-hooks and Handles, cheap at GREY LION HARDWARE.

Roger's Silver Plated Knives, Forks and Spoons. Nickle plated tea and coffee pots. MADOLE & WILSON.

A big run on Xmas Perfumes at Wallace's Drug Store.

PUBLIC LIBRARY.

A meeting of the members of the Napanee Public Library will be held at the Library building at 8 p.m. on January 9th, 1905, for the purpose of electing a Board of Management. C. H. EDWARDS, Secty.

ANNUAL MEETING.

The annual meeting of the Napanee Horticultural Society will be held in the Council Chamber, Napanee, on Wednesday, 11th day of January, 1905, at half past seven o'clock in the evening. W. S. Herrington, President; J. E. Herring, Secty-Treas.

GAS FIXTURES.

Gas mantles, lamps and burners. We have a lamp that gives a light equal to the Block Lamp and does not consume near as much gas. Also self lighting mantles, no match or taper required. Just turn on the gas. MADOLE & WILSON.

NEILSON-ROBINSON CHEMICAL CO.

The annual meeting of the shareholders of the Neilson-Robinson Chemical Co. Limited, was held at the company's office, Napanee, on Monday night, Jan. 2d. The past year was a most successful one. After the meeting the shareholders and salesmen sat down to an oyster supper at Kikby's.

WEDDING BELLS.

A quiet but pretty wedding took place at the residence of Mr. and Mrs. C. Pollard, Bridge st., on Wednesday, Dec. 28th, when Miss Caroline Jaynes, only daughter of Mrs. Jennie Jaynes, was united in marriage to Mr. Angus D. Cameron, of Oshawa, in the presence of friends. The ceremony was performed by Rev. J. R. Real, at precisely 5.30 p.m. The bride's dress was blue broadcloth, with white silk blouse and hat to match. After congratulations the company sat down to a dainty tea. Mr. and Mrs. Cameron left on the 6.26 train for Toronto and western points. On their return they will reside in Oshawa.

PRESENTATION AND ADDRESS.

Miss Lucy E. Hinch,—

Dear Teacher,—It is with feelings of gratitude that we, the pupils of S. S. No. 16, Camden, assemble here to-day for the closing exercises of our school. During the time you have been our teacher you have endeared yourself to us in a very marked manner by your amiable disposition and painstaking efforts to advance us in our studies. Many times we have been a source of much annoyance to you, both by our conduct and neglect of preparation of lessons, but you have always exercised the greatest patience with us, and it is with joy we learn you are still going to be our teacher. In conclusion we ask you to accept this little present as a slight token of our affection.

Signed on behalf of the pupils.

Loretta Whelan,	Maggie May Cook,
Nellie Lockridge,	Florence Cook,
Lillian Embury,	Clarence Martin,
Carmel McNeill,	Mitchell Wilson.

—The next lecture of the Collegiate series will be delivered by Prof. Keyes, of Toronto University, in the Town Hall, on Friday evening, 20th inst.

UNDERWEAR

Note the price—

...39c

For Sanitary Wool, Fleeced and All-wool —regular 50c and 75c lines.

Lonsdale Woolen Mills.

Grange Block, Smith's Old Jewelry Stand.

Lennox Agricultural Society.

The Annual Meeting of the above-named society will be held in the Town Hall, Napanee, on

WEDNESDAY, 18th JANUARY, 1905, at 2 o'clock p. m.

E. MING, Sec'y

Cheese Meeting.

The annual meeting of Empey Cheese Factory will be held at the Factory on

WEDNESDAY, 11th JAN., 1905,

at 1 o'clock, for the transaction of general business.

THOS. EMPEY, P. E. R. MILLER,
Sec.-Treas. Prop.

Cheese Meeting.

The annual meeting of the Forest Mills Cheese Association will be held at the Cheese Factory, on

WEDNESDAY, JAN. 11th 1905,

at 12 o'clock noon, for receiving the reports, election of officers, selling the milk routes, cheese drawing, etc.

Jap. A. HEWITT, Secretary.

SHAKESPEARE CLUB.

The Shakespeare Club will meet at the residence of Mr. W. S. Herrington on Saturday evening, Jan. 7th. The subject for this season's study will be Henry VIII.

Hogs Wanted.

I will ship hogs on Monday, Jan. 9th, and pay the highest market price for good select hogs. I cannot handle any rough or heavy hogs in next shipment.

J. W. HALL.

Tea and Coffee

If you have not tested our strictly hi h grade Tea and Coffee we will ask you to do so. We contend that they have no rival in the market. Our 25c tea is noted for its drawing quality.

THE CONALL CO.

STOCKTAKING SALE.

A Thornton & Weighill's New Store. Furs, men's overcoats, ready made clothing, skirts and wrappers, blouses, wrapperettes, cloakings, dress goods, ladies' jackets, men's underwear and shoes. These goods will be sold at cost price for the next two weeks.

THORNTON & WEIGHILL.

CHEESE A GOOD PRICE.

Last week cheese sold for 11 cents in Montreal, and the outlook for next year is promising, as this would indicate that they have no real glut in the market. It will be well for our farmers to look carefully after their stock this winter.

MATRIMONIAL.

A quiet wedding was solemnized on Monday evening at the bride's residence, Dundas street, when Mrs. Alice Wilson was united in the holy bonds of matrimony to Mr. John Pratt, of Ottawa, formerly proprietor of the Paisley House, Napanee. The ceremony was performed by Rev. Canon Jarvis. The happy couple are expected to return to-day from a trip down east.

SOCIAL AND LECTURE.

Rev. C. E. S. Radcliffe, Rector of Camden, will deliver his popular lecture "Ireland and the Irish," at the Town Hall, Odessa, on Thursday evening, 12th inst., beginning at 7.30 sharp. The lecture will be illustrated with a magnificent series of stereopticon views, and interspersed with Irish songs, etc., followed by a social evening, with refreshments. Proceeds in aid of St. Alban's church. Admission, 20 cts.; children, 10 cts. T. C. Graham and Geo. Ferguson, Church Wardens.

Voters' Notice

Registration sittings at Council Chamber, Town Hall, Napanee, Thursday and Friday, Jan. 12th and 13th. Sittings begin both days at 9 a.m. and continue till 6 p.m., with intermission from 1 to 2 p.m. Evening sittings on Friday, 13th, from 7.30 to 9 p.m. Every male person 21 years of age, a British subject, resident of the province for twelve months, and of the town for three months next preceding the first registration sitting, Jan. 12th, 1905, if not on the Voters' List and not disqualified or prohibited from voting, is entitled to register. A few persons may be on Voters' List and not entitled to vote, these should register. Only residents of Napanee can register. Apply to G. F. Ruttan or D. M. Wilson or at Conservative committee rooms for information.

COLLEGIATE LECTURES.

The course of local University lectures arranged to be delivered under the auspices of the Collegiate Institute, will take place on the following dates in the town hall, Napanee:

Jan. 20—Prof. D. R. Keys, Toronto University, Alfred, King of the Anglo-Saxons.

Feb. 10.—Prof. J. Marshall, Queen's University, Julius Caesar.

Mar. 3.—Prof. W. S. Milner, Toronto University, The English Public Service.

Mar. 24—Prof. G. M. Wrong, Toronto University, Japan before the Transformation.

April 14—Prof. Knight, Queen's University, Shifts for a Living.

If electric light is available some of the lectures will be illustrated.

HERBAGEUM

The Great Stock Food.

Requires no scalding— gives better results than Flax Seed or Oil Cake, and costs less.

50 cents at

WALLACE'S Drug Store.

Lipton's Teas, Salada and Blue Ribbon in packages. Try our 25c and 40c bulk teas. The best in town at GREY LION GROCERY.

DECLARATION DAY.

The County Clerk will in pursuance of the provisions of the statute, on Monday next, 9th inst., at 1 p.m., at the County Council Chambers, publicly declare the candidates elected for each division.

FIRE BRIGADE.

The Excelsior Fire Co., No. 1, elected the following officers at their last regular meeting:

Captain—Geo. Vanalstine.
1st Lieutenant—Thos. Wales.
Secretary—Chas. Eyres.
Treasurer—Wm. Shaver.
Hose Director—Chas. Vanalstine.
First Branchman—Walter Exley.
Second Branchman—Fred. Lee.
Third Branchman—Chas. Byrnes.

YARKER.

The annual Sunday School Xmas tree and tea held in Ewart's Hall, under the auspices of St. Anthony's Church, Yarker, was a great success. A splendid tea was served in good style by the Yarker ladies, sustaining their reputation won in former years in this direction. Mr. H. S. O'Laughlin, Superintendent of the Sunday School, made a good chairman, and a good programme was rendered by the children, after which the Xmas tree was stripped of its presents, and all the children went away delighted. An enjoyable little dance brought a very pleasant evening to a close. All concerned in getting it up deserve the greatest commendation.

A spendid furnace has just been put into St. Anthony's Church. The committee appointed have acted most promptly, and secured good value for their money. The church can be kept warm now the coldest day in winter.

STOVES AND FURNACES.
MADOLE & WILSON.

VIOLET.

As the doings of our village have not been reported in some time, we will take up the pen.

Everything is in a flourishing condition, and the jingle of the merry Christmas bells is heard everywhere.

Wood cutting, log hauling, grain hauling and pressing hay seem to be in operation everywhere.

Mr. Benj. Davis has just finished pressing his hay.

Mr. George Spring has finished hauling his oats to Camden East.

Mr. S. G. Hogle is hauling logs to Odessa.

Mr. John Valentine is supplying Metaker's cheese factory with cordwood.

Mr. Bert. Scouten is just completing the wood-sawing of the neighborhood.

Mr. Will. Sharp is busy getting out timber for his new barn.

On Wednesday evening, 14th Dec., about thirty of our young people gathered at the home of Mr. Allen Scouten to give farewell greetings to Miss Allie Scouten and also her brother, Mr. Wilbert Scouten. A very pleasant time was spent, during which an address was read and a beautiful ring set with a large opal and two sapphires, was presented to Miss Allie.

Mr. Wilbert Scouten intends returning to Vancouver, B.C., where he has spent about six years, and his sister Miss Allie intends accompanying him.

Among those who have returned home for Christmas are, Mr. Admiral Sharp from Winnipeg Man.; Mr. Alfred Sheweli, Winnipeg, Man.; Miss Florence Sheweli, Belleville.

Mrs. P. E. VanLuven and daughters Helen and Edna, are spending Christmas holidays at D. S. Wright's.

Mr. D. Wright has purchased a fine new cutter.

Mr. and Mrs. Hiram Houghton are visiting friends in the neighborhood.

Our annual Christmas Tree entertainment occurred on the 22d Dec. The evening was all that could be desired, and the church was filled. The programme, which was quite lengthy, was rendered in good taste. After the presents, which filled the trees, were distributed, pastor, Rev. Mr. Whittam, was presented with a fine Buffobe. The net proceeds of the evening were $19.00.

About twenty of our young people took in the Christmas Tree at Camden East.

Mr. Nelson Sharp is spending Xmas week at Toronto, visiting relatives.

Mr. and Mrs. C. A. Wiseman spent New Years day visiting friends in Kingston.

Mr. and Mrs. John Valentine spent Sunday visiting Mr. and Mrs. John Clyne, Desoronto.

Mr. and Mrs. Horace Denyes spent Sunday the guests of Mr. and Mrs. George Spring, of this place.

WILSON'S CROSSING.

The weather keeps cold, but sleighing is first class.

Mrs. Andrew Burns took tea with Mr. and Mrs. Baptiste Wilson, Friday.

Mr. and Mrs. R. A. Reid and little son Samuel, and Mr. and Mrs. Shirley Hinchey were the guests of Mr. and Mrs. Wm. Henry Hinchey, New Years Sunday.

Mr. and Mrs. Wm. Clancy spent Sunday at his brother's, Mr. George Clancy Centreville.

Mrs. George Fingland and little daughter Ruth, were recent guests of her parents, Mr. and Mrs. Henry Switzer.

Mr. and Mrs. Jay Switzer and family spent Christmas at her father's, Mr. C. C. Jackson.

Mrs. (Dr.) MacCormack spent a day last week with Miss Anna Scantlin.

Mr. Irvine Belt at Mr. Bob. Switzer, a Saturday evening.

Mrs. T. Haynes is the guest of her sister, Mrs. Jacob Clancy, this week.

Mr. Edwin Wilson visited at Mr. Jacob Clancy's on Sunday.

Rev. Mr. Allin has begun a series of prayer meetings in our neighborhood. Hope they will be well attended.

Dr. and Mrs. MacCormack were the guests of Mr. and Mrs. Edmund Clancy on Friday and Saturday, and spent Wednesday and Thursday with their parents, Mr. and Mrs. Wm. Clancy, and Tuesday the guests of Mr. and Mrs. John Reid.

Mr. Erwin Wilson is sporting a fine new cutter.

Blackleg in Cattle.

The most reliable Vaccine for Blackleg with Injector for using at

The Medical Hall

FRED. L. HOOPER.

MOSCOW.

Mr. and Mrs. Levi Huffman spent Xmas with their daughter, Mrs. T. Herrington, Napanee.

Mr. Albert Amey has gone to Stanford Lake from whence, it is reported, he will go to British Columbia.

Mr. Frank Amey, Montreal, spent his Xmas holidays at his father's home here.

Miss Myrtle Lake, Peterboro', returned on Monday after spending her holidays with her mother.

Mr. A. M. Bell returned to Queen's University on Tuesday.

Miss Flo. Asselstine has commenced her new charge as principal in the public school here.

Miss Ethel Wilson spent a few days renewing acquaintances.

Mr. E. VanLuven entertained on Wednesday evening in honor of her sister, Miss Edna Bowe, of Minnesota.

Misses Ruth Patterson and Ruth Lampkin returned to the N.H.S. on Tuesday.

Miss Tella Baker gave an "evening in" to a few of the young people on Friday night last.

Mr. and Mrs. W. Allan spent Xmas at Wesley.

Visitors: F. N. Amey at W. Amey's; Mr. Valleau, Mr. Smith, Miss Smith and Miss Bell, at Mr. G. W. Langdon's; Miss F. Wilson at Miss Bell's; Mr. D. Fee at H. A. Baker's; Miss Mary Burgess, Napanee, at Mr. D. Burgess'.

Mr. Harry VanLuven returned on Tuesday to Business College, Kingston.

Mr. Donald Lake spent a few days at his home here.

Miss E. Wilson, of Uxbridge Collegiate Institute, a former teacher here, spent a couple of days in our midst last week.

Mr. E. A. Sweet and daughter, Miss Edna, are spending the New Year holidays with friends near Ogdensburg, N.Y.

Election day passed off very quietly here. Five of the six councillors in the field made a close run.

But One Such Chance a Year

It is only in January that we make such sweeping reductions in price as we are now making. At the first of each year we find a great many broken sizes in Men's and Boys' Suits, Overcoats, etc. It is far better for us to give our customers genuine clothing bargains and clear out these odd lines before our Spring Clothing comes to hand.

That's why this is your best opportunity of twelve months.

That's why you should take advantage of the chance to save from

20 to 30 Per Cent. on Suits and Overcoats.

Only Reliable Clothing is offered at this sale, for the reason that we handle none but the best makes. Therefore, it is with a clear conscience that we advise you to buy now.

People wait for these sales every year, for they know that our January sales are money-savers for the purchasers.

Here are a few of our cuts that we mention in a general way —just to show you what's doing here now:

$12.00 Suits, now	$9.00
12.00 Overcoats, now	9.00
10.00 Suits, now	7.50
10.00 Overcoats, now	7.50
9.00 Suits, now	6.75
9.00 Overcoats, now	6.75
7.50 Suits, now	5.00

We always do as advertised.

J. L. BOYES.

Headquarters for Men's and Boys' Clothing.

Napanee # MADILL BROS. # Napanee

Combination Sale

NOW GOING ON AT MADILL'S.

White Goods and Dress Goods. Our display of White Goods is now at your disposal. Come as our guests and inspect our beautiful stock of Fine Muslin Undergarments, Laces, Embroideries, etc., etc. Below will be found a note of a few of the many inducements we offer during this sale.

(SEE WINDOWS.)

CORSET COVERS.

Ladies' Fine Cambric and India Linen Corset Covers, different styles, trimmed with embroidery and lace, with or without the skirt, all sizes. Sale prices,

25c, 35c, 50c, 75c each

Ladies' Fine Lawn Corset Covers, full fronts with Valencienne lace yokes, finished with brading and ribbon, armholes and neck trimmed with Valencienne lace, all sizes. Sale price,

$1, $1.25, $1.50 each

LADIES' DRAWERS.

Ladies' Long Cloth and Cambric Drawers with plain and embroidery frills, hemstitched and embroidery, nice fine quality. Sale price,

25c, 35c, 40c, 50c and 75c pair.

Ladies' Extra Fine Lawn Drawers, with umbrella and handkerchief frills, the frills finished with yoke insertion, Valencienne Lace and Rosettes of Ribbon. Sale price,

$1.00 and $1 25 pair

FINE NIGHT GOWNS.

Ladies' Fine Cambric and Lawn Gowns, trimmed with hemstitched tucks, insertion and tucked yokes, sleeves finished with embroidery frills, several styles and sizes, 54 to 60 inches. Sale price,

50c, 60c, 75c, $1.00 and $1.25 each.

Ladies' Fine Cambric and Lawn Gowns, with all-over embroidery and Valencienne and embroidery yokes, neck and sleeves trimmed with beading and Valencienne Lace and embroidery, new styles and all sizes. Sale price,

$1.50, $1.75, $2.00, $2 50 and $2.75 each

EMBROIDERIES & LACES.

We make a special showing of our new embroideries. All prices from 1c yard to the wide flouncings for corset covers at

30c, 40c, 50c, 60c and 75c yard.

New Laces and Beadings in Valenciennes and Torchons from

1c to 25c yard

LACE CURTAINS.

Fine Nottingham Lace Curtains, 3½ yards long, all new designs and overlocked stitched edge. Sale price,

$1.50 pair

Nottingham Lace Curtains, 3 1/2 yards long, colbert edges and beautiful designs. Sale price,

$1.25 pair

Nottingham Lace Curtains, 54 to 60 inches wide, and 3 1/2 yards long, plain and scroll patterns. Sale price,

75c and $1.00 pair

WHITE SKIRTS.

Ladies' Long Cloth and Cambric Skirts, with 7, 10 and 12 inch frills and flounces, trimmed with bands of insertion and tucks, nicely and neatly made, all sizes. Sale price,

75c, $1.00, $1.25 and $1.50 each.

Ladies' Extra Fine Cambric and Lawn Skirts, with dust frills, deep flounces, trimmed with tucks and insertion and smaller frills of lace and embroidery, all sizes. Sale price,

$3, 3.50, $4 and $5

EMBROIDERED WHITE GOODS.

Embroidered Setts of Pillow Shams and Stand Covers, fancy designs in applique, etc., made on fine Lawn, edges finished and hemstitched. Sale price,

2.00, 2.25, 3.00 and 3.25 each.

Sideboard Scarfs of Lawn and Linen, fancy embroidered and applique designs. Sale price,

40c, 50c and 75c each

Five O'clock Cloths, Swiss and Teneriffe with net and drawn work and hemstitched borders. Sale price,

75c, $1, 1.25 to 3.50 each.

STOCKTAKING CLEARANCE IN THE DRESS GOODS DEPARTMENT.

Busy at stocktaking we find some lines of goods that must go, as we positively refuse to enter them on the inventory sheets. Commencing SATURDAY, JANUARY 7th, at 9 a.m., we will make three tables, comprising of Zibelines, Knop Cloths and Fancy Tweed Suitings. These goods are all new and fashionable.

Table No. 1—375 yards of nice Tweeds, etc., regular price 75c, $1.00, $1.25 yd., sale price 35c yd.
Table No. 2—530 yards of nice " Zibelines, etc., " $1.25, $1.50, $2 yd., " 50c yd.
Table No. 3—439 " " " " " 75c yd.

ALL LADIES' COATS clearing at HALF PRICE. Mostly all sizes in stock. These garments are well made, neat and stylish.

FRIDAY---REMNANT SALE DAY.

NAPANEE'S MOST MODERN STORE

FURS FURS REMOVAL ..SALE..

MEN'S FUR-LINED COATS

6 Coats, lined with best quality of Russian Marmot, German Mink Collars, Blue Beaver Covers,

TO CLEAR AT $29.00 EACH

1 Coat, lined with best quality of Prime Muskrat Skins, best quality Persian Lamb Collar, best quality Blue Beaver Cover, was $75.00, - - TO CLEAR AT $60.00

Ladies' Fur-Lined Capes

2 Hamster Lined, Thibet Trimmed, Plain Beaver Covers, 30 inches long, were $20 00, for - - $14.00

1 same lining, Trimming and Cover, but 36 inches long, was $27.00, for - - - - $20.00

2 same lining, Sable Coon Trimming, Silk Brocade Cover, 32 inches long, was $30.00, for - $23.00

1 same lining, Alaska Sable Trimming, with Silk Brocade Cover, 32 inches long, was $40.00, for - $30.00

LADIES' FOR JACKETS — Some big bargains going. First come, first served.

C. A. GRAHAM & CO.

Before removing to the Pollard Store we have decided to have a

GREAT REMOVAL SALE

For the next ten days all our fine line of

Japanese Goods, Fancy Goods, Sleighs, etc.,

will be sold at cost price. This will be a rare chance to GET YOURSELF a lovely New Years Present. Remember — 10 days only.

A. E. PAUL,

The Japanese Store.

The Chaleb Carriage Company's factory at Brockville was burned on Wednesday evening. Loss, $200,000. Three hundred men are thrown out of

NAPANEE BEAVER.

WM. TEMPLETON, Editor and Proprietor.

Vol. XXXIV No. 2. Circulation, **3,300.** NAPANEE, ONTARIO, FRIDAY, JANUARY 13, 1905 TERMS—$1.00 a year in advance. $2.00 if not so paid.

Dry Millwood For Sale.

—ALSO—

LUMBER, LATH, SHINGLES, SALT AND PORTLAND CEMENT.

COAL for Stoves, Furnaces and Grates, Steam purposes and Blacksmiths' use.

THE RATHBUN CO.

E. B. SHIPMAN, Agent

January Reductions In Every Department In This Big Store

Modern policy such as obtains in this store, determines that we clear Winter Goods in January while yet the demand is natural and strong. Our customers thus reap the benefit of a progressive policy such as old time stores would shrink from adopting.

YOU'LL FIND ECONOMIES AT EVERY TURN.

DRESS GOODS in House and Street Materials.

SILKS for Gowns, Waists and Skirts.

TRIMMINGS—All kinds, in endless variety.

WAISTINGS in French Flannels, Brilliants, Viyella, etc.—ALL AT THE JANUARY CUT PRICES.

Attention will be freely and promptly given to mail orders.

STEACY & STEACY

Direct Importers

118-120 PRINCESS STREET, AND 216-218 BROCK STREET. (REAR)

KINGSTON.

RYAN'S STORES - - - NEWBURGH

We wish all our customers a

VERY HAPPY AND PROSPEROUS NEW YEAR

Saving and prosperity are twins.

We give you a chance to save at

—OUR—

ROOM-MAKING SALE

Notwithstanding our extra room in our New Upper Store we are still too crowded.

We have decided to clear out all our Ladies' Jackets and Men's Winter Coats

We will offer them now and for the next month at cost price.

COME EARLY

while you can have a splendid choice, and will be sure to be fitted perfectly.

A FEW OF OUR LINES ARE:

Ladies' Jackets, worth $5.00, now $4.00
" " 7.50, now 5.00
" " 10.00, now 7.50
" " 15.00, now 12.00
" " 16.00, now 12.00

Men's Winter Overcoats, worth $7.00, now $5.50
" " 10.00, now 8.00
" " 13.00, now 10.00
" " 14.00, now 11.00

Other Winter Goods will be sold at greatly reduced figures.

M. RYAN

NEWBURGH.

M. C. BOGART, ESQ., County Commissioner.

J. W. HALL, ESQ., County Commissioner.

John Martin, the Gananoque young man who was found badly frozen in a barn about ten days ago, suffered the loss of both his legs, below the knee, Friday morning, at the General Hospital. Gangrene had set in.

The experiment of keeping the St. Lawrence channel open in the Quebec district is resulting most successfully. The Montcalm has broken the jam at Cap Rouge, ten miles above Quebec, and may keep this portion of the channel open, and insure three weeks earlier navigation of the St. Lawrence in the spring.

Mr. Andrew Carnegie, has, up to the present time, given or pledged himself to give 1,290 library buildings to the English-speaking people. Of these 779 are in the United States. The aggregate cost of these buildings is $39,325,240, of which $29,094,080 has been expended in the States, about $6,000,000 in England, about $2,000,000 in Scotland, and $1,475,500 in Canada.

The question as to Ross on his strung its long-unceased bit of evidence on which it relies to send C. L. Tucker to the death chair for the murder of Mabel Page, stabbed to death in her suburban home last summer. It is a sheepskin, positively identified as having been owned by Miss Page and worn by her on the day of the murder. It was found in Tucker's coat pocket, when he was arrested, and is one of the strongest piece of evidence against him.

Mr. and Mrs. Thomas Brethen, of Shakspeare, Ont., celebrated the fiftieth anniversary of their wedding on January 1st, at the home of their daughter, Mrs. Ruth Weston, 41 Warner street, Rochester, N.Y. Both Mr. and Mrs. Brethen are sixty-nine years of age. They have lived in Rochester about two years. Mr. Brethen was born in Brighton, Sussex county, Eng., in 1835, and Mrs. Brethen was born in Buckingham, Eng. They were married in Bath, Ont. They had nine children, who are all living and married. There are twenty-two grandchildren. The children and relatives gave them a purse of $50 in gold.

The Temperance Legislation League of which Rev. W. A. McKay, B.D., of Woodstock, is president, has come out straight for the Conservative party at the present election. The chairman of the executive said that in this election they had a question of public policy to be considered, and that therefore was the best time for running independent candidates, but that all temperance men to unite in trying to put a Government which had violated its pledges. The Liberal candidate of the Temperance Legislation League, Joseph Seeley, replied to the attendance calling upon the friends of the League throughout the province to unite with the Conservatives for the defeat of the Ross candidates.

Our Town Legislators.

NEWBURGH.

The first big storm of the season struck town on Friday. The wind increased toward night and the snow came down in a blinding storm. Saturday morning there were two feet of snow on the level, while banks, four and five feet deep were not uncommon sights. The citizens turned out and by noon all the walks were cleared. Miss Maggie Lockridge is visiting at Gilford.

Have you shovelled your sidewalk? Mr. Ballard, of Madoc, visited his brother, Harry Ballard, last week.

Mr. and Mrs. J. R. Boarb spent Sunday with Mr. and Mrs. Robert Miller, Millhaven.

Division Court was held on Monday before His Honor Judge Price. There was a very light docket.

John McCauley was forced to leave his mail at Kingston Mills on Saturday owing to the storm, and finish his journey by train.

The B. of Q. train service was completely cleared on Sunday by the storm. The Kingston stage did not arrive until Monday. Conductor Lowe, of the Centreville stage, succeeded in getting through Monday afternoon. The B. of Q. train service was executed again on Monday, trains running very close to scheduled time.

The Newburgh Dramatic and Concert Company left for Bath on Friday about the time the storm struck town. They had accepted the invitation of the Anglican people of Bath to give the concert they gave in Bancroft. Their programme is made up of several drills and a very laughable farce entitled "Mr. Smith Abroad." Miss Barr, in the leading role, plays the part of Mrs. Smith to perfection, and Harold Ryan, as his servant, is right there with the goods. The rest of the cast, Sidney Littlewood, as a fraud, Jack Sadler as the Irishman, Mrs. Lemmon, as the new wife; Mrs. Adams, as her sister, and Miss Annie Sutton, as the domestic, play their parts well. The trip to Bath was made in good time, but the attendance at the concert was small, owing to the storm. It was impossible to return that night, but on Saturday the crowd was driven by Ernestine Station and they returned by train, the ride not coming till Monday. Mr. Millar and Rev. C. E. S. Radcliffe were not able to go through Bath, but Doc. you have a nice time?" we asked. "Oh, a lovely time," he replied. "You see, they are very nice people down at Bath and while the crowd was small at the concert, yet they were very appreciative. (He emphasized appreciative.) "What about the Marconigram received Saturday night?" we enquired. "What was that?" he asked. A Marconigram supposed to have been received on Saturday stated that the actor and yourself started for Newburgh, but had to turn back. While we were shivering and shaking on the top of snow bank the reefer asked, "Are you cold?" "No, answered, Cold? Non, non, mon, cher monsieur; I'm just rehearsing for the night we play at Thomsonville." "There is no truth in that," replied Quaxicum; "We may deny it then." "Yes," emphatically." "And you are thinking of writing a book on the trip?" "Yes, I think I will after a little time and will have it run as a serial in The Beaver." We subsequently learned that J. J. Snow will assist in the writing of the book.

The wind changed to the south last evening filling the east and west roads.

Miss Lucy Madden had the misfortune to fall one day last week and break a limb. At last report she was doing nicely.

At the meeting of Puritan Lodge, No. 312, A.O.U.W., the following officers were elected for 1905: W. M., Wesley Dawson; M.W., Peter Fairbairn; foreman, Robert Longmore; overseer, George F. Hill; recorder, J. S. Storey; financier, J. W. Church; guide, W. Thomson and T. A. Dunwoody; representative, W. Dawson; alternate, P. Fairbairn. Robert Longmore, D.D. G.M., and Bert Armstrong, G.O., were present and initiated two new members after which they gave the lodge a talk on rates and all went home feeling that they are the right men in the right place.

The annual meeting of the Methodist church was held on Thursday evening. The Ladies' Aid served refreshments and an enjoyable time was spent. It was decided to have a banner social and the pastor was invited to appoint Revs. J. J. Bell or Preston, to give one of their lectures.

At the annual meeting of the public library held last evening the following officers were elected: D. A. Reid, Esq., chairman, Miss M. F. Reid, Rev. J. Gantley, W. F. Herity, J. W. Gantley, H. Fairbairn, Esq., and H. Grant; Mrs. William Sutton.

A very pleasant meeting of the Epworth League was held in the Methodist church parlors on the night of New Year's. A long address was given by Mrs. A. D. Thomson.

The annual social for the benefit of the church choir will close a series of entertainments.

Rev. McIlwraith, missionary from Japan, who was at Tabanah, on furlough in Toronto, was well known resident here and was engaged for years, here in the service.

Chas. Iseman left on Monday to become his studies at the R.M.C., Kingston.

BEAVER LAKE.

The snow storm on Saturday and Sunday completely blocked the roads. It was one of the worst storms that has visited this place.

Alva Emberley and family have returned home, after spending a few days visiting his parents, Mr. and Mrs. John Emberley, Tamier.

D. A. Reid has had a new well drilled, and a new pump put in.

Willis Kellar has returned home, after spending a few days with his cousin, Miss May Kellar, Hayes' Corners. Geo. Mowbray is on the sick list.

Frank Donnoy has returned to the shanty, after spending his holidays at home.

We are glad to state Mr. Thomas Stinson is improving nicely. He is able to walk around.

Mrs. Simeon Kellar, of Hayes' Corners, spent a couple of days at Mrs. A. Kellar's.

Quite an excitement was caused here by Master Walter McKnight swallowing a tin whistle. We hope it will not prove serious.

Mr. Wilbert Clement, of Moscow, spent Xmas at Mr. George McKnight's.

Mrs. Geo. McKnight has been on the sick list for the past week.

Rumor says a wedding soon. Let the bells ring loud and long.

Misses Maggie and Minnie Close have returned to Napanee, after spending their holidays with their parents.

Irving Reid and family spent a few days with his brother, Mr. Miles Reid.

Evelyn Emberley, of Memorial, spent Christmas with his brother, Mr. Alva Emberley.

School meeting passed off very quietly. A. Emberley being elected as trustee.

The Harvard Medical Commission, which has for the past two years been making a study of cancer, will in its report, to be made a few days, declare the malady to be non-contagious, but a hereditary affliction.

NEWS NOTES.

Imports of cattle and sheep to Great Britain from Canada have fallen off.

Walter Wess, Toronto, fell 60 feet from the roof of a building and may die.

Mr. G. R. Phillips was finally declared Mayor of Cornwall by two majority on a re-count.

The Boston Chamber of Commerce has passed a resolution favoring reciprocity with Canada.

The Temiskaming Railway is to be taken over for operation from navigation on Jan. 14th.

Sergeant Nash, of the Windsor police force, was shot by a burglar this morning, but may die.

Henry Lenahan, who was bitten by a spaniel, died of hydrophobia while being taken to a sanitarium.

Mr. Joseph Rankin, a well-known business man of Stratford, was found dying in a field near his house.

A project has been drawn up in London for settling a large number of Russian Jewish refugees in Canada.

The British Columbia Board of Education has striken Longfellow's "Excelsior" off the list of text-books.

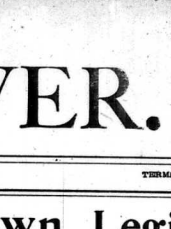

JOHN LOWRY, ESQ., MAYOR

COUN. T. W. SIMPSON, M.D., Chairman of Finance Committee.

COUN. HERMAN MENG, Chairman of Fire and Sanitary Committee.

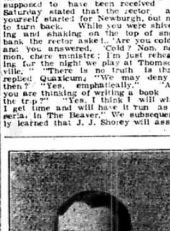

COUN. A. S. KIMMERLY, Chairman of Water and Light Committee.

COUN. G. H. WILLIAMS, Chairman of Street Committee.

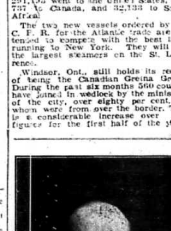

COUN. C. J. GRAHAM, Chairman of Police Committee.

COUN. W. J. NORMILE, Chairman of Town Property Committee

New York City is having the severest winter on record. So far, over 36 inches of snow have fallen this year, as against only 33 inches in the whole of last winter.

Dr. Hughes, who was elected Mayor of Leamington, has failed to comply with the municipal act in filing his credentials. He will resign, and probably be re-elected.

Sir Wilfrid Laurier has definitely informed Senator Fairbanks that it is useless to hope for the reassembling of the Joint High Commission to discuss reciprocity at this time.

Dora, the three-year-old daughter of Mr. and Mrs. Douglas Farmer of the Bank of Montreal, Perth, was badly burned on Tuesday last, by her hair and clothes catching fire from a grate.

The opinion is expressed in Europe that the federal reunion of Russia is so serious that the Government may be compelled to sue for peace with Japan in order to be able to devote its whole attention to the domestic situation.

FOR SALE.

Barley and Oat Straw for Sale—Apply to THOS. M. BUSSEL, Selby P.O. 51ep

Colts for Sale—Two Pure bred Clydesdale Stallion Colts, coming four years old, weighing over 2,000 lbs. Apply to JOHN FINN, owner, Tamworth. 1ep

House for Sale—The residence of the undersigned, on Dundas st., Napanee. Nine rooms, gas, water works and all modern improvements. Apply to J. J. PERRY, Druggist. 35tf

Old Homestead Stock Farm Registered Shorthorns for Sale—Bull calf six months old. Two Bull Calves one month old. Bull two years old. All from good combination beef and milking strain. Registered pedigrees furnished with all pure bred stock. Good new milch cow for sale. Correspondence or call solicited. L. F. BOGART, Gosport,

Hardwood and Lumber for sale. The subscriber has a large quantity of hardwood at his planing mill, Hemlock, Maple, Basswood and large quantity of cedar for sale, on Lot 21, in the Township of Hungerford. Apply on the premises to ELIAS JACKSON. 47tf

For Sale—New frame House on Piety Hill, good lot for garden; a number of fruit trees on the place. Will sell cheap. Apply to ALLAN M. FRASER, at Huffman's Drug Store. 47tfmp

House for Sale—Good two-story frame house and barn, on Richard st., next West Ward Academy. Apply to MRS. M. SANDERSON, on premises. 37tf

Property for Sale—15 acres in the Town of Napanee, between my house, Newburgh Road, and the Railway Station. Also, a number of young cow, coming in from now till 1st May, and five or six good horses for sale. JAS. KENNY, Napanee. 44tf

For Sale—Pure Bred—Seven Shorthorn Bull Calves, aged from five to eight months old, at prices and terms to suit purchaser. Also three yearling Heifers of extra large and breeding. All correspondence promptly answered. C. D. WAGAR, Enterprise, Ontario. 49

For Sale—Several Pure Bred Durham bulls, one to 17 months old and 1 grade, 8 months old. All will be sold at 10 per cent less than usual selling prices, for next two months, January and February to make room for spring animals. Also a few females, grade and purebred, varying in age and quality, prices accordingly. Also one span of young horses, two span to choose from. J. M. LOCHHEAD, Centreville.

TO LET.

House to Rent—That Two-story cottage in South Napanee known as the J. J. Taylor house; 11 rooms, good cellar and cistern, pleasantly located; $6.25 per month. Apply to DR. MING, Napanee, or N. B. MILLER, Macdonald P.O. 50

House to Rent—On Piety Hill. A good comfortable brick house, finest location in town, beautiful view of river and country. Pure air and good drainage; also a large garden in connection, containing fruit trees. F. C. BOGART.

House to Let—Frame House, corner Robert and Graham sts. Nine good rooms, bath, furnace, good cellar and cistern, and an excellent well. Apply to W. H. PERRY, Barrister, 270 St. James Chambers, Toronto, or to DR. EDWARDS, Napanee. 35tf

Notice of Meeting.

THE COUNTY COUNCIL

of Lennox and Addington will meet at the Council Chamber in the Court House, Napanee, on

Tuesday, 24th Jan. 1905

at 2 p.m.

All accounts must be in the hands of the undersigned not later than Wednesday, 25th January, in order that they may receive consideration.

W. G. WILSON,
County Clerk.

Dated 5th January, 1905. 1b

COLEBROOK

Miss Loyst, of Marlbank, has returned home after spending a few days the guest of Miss Luella Garrison.

Mr. and Mrs. Ferguson, of Gananoque, have returned home, after being the guests of Mr. and Mrs. James Grey.

Mr. and Mrs. Joseph Boyce and Mr. John and Stanley Boyce visited friends at Newburgh recently.

Rev. evangelistic services in the C. M. church, conducted by the Rev. Mr. Hepworth, have been largely attended.

Mr. Goudy, of Montreal, visited friends here recently.

Mr. McHue, of Kingston, spent Sunday at Mr. O. Wagar's.

The funeral of the late Mr. James Hicks occurred at the home of Mr. Albison Martin on Wednesday.

The concert meeting passed off quietly. Mr. Peter Hart was re-elected trustee for the ensuing year.

Mr. James and Chas. Goudy are spending a few days at Oconto

Mrs. W. M. Huffman and son Pietchas have returned after visiting with friends at Lindsay.

Miss Day, of Harrowsmith, was the guest of Miss Sadie Woodruff recently.

Mr. Edward Purcell, of Marlbank, spent Sunday visiting his parents, Mr. and Mrs. H. R. Purcell.

A man named Duval was shot, and killed at Cordova mines by his brother, whose rifle struck a tree as he was carrying it through the woods.

WANTED.

Teacher Wanted for S. S. No 12, Camden. Apply, stating salary, to HARVEY MARTIN, Sec.-Treas., Strathcona, Ont.

Girl Wanted—Good General Servant. Apply to MRS. JARVIS, the Rectory, Newburgh Road, near the Ward School. 1bp

Girl Wanted—Good General Servant. Highest wages to competent girl; no washing. Apply to MRS. A. T. HARSHAW, Piety Hill. 1bp

Active, Bright, Hustling agents wanted to sell teas, coffees, spices, etc. Over $2000 a year is being made by agents. G. MARSHALL & CO., London, Ont. 1d

Tenders for Milk Routes—Tenders will be received by the Secretary of the U. E. L. Butter and Cheese Company, Limited, up to Wednesday, February 1st, 1905, for drawing the milk per ton to the Company's factory. Milk to be taken from the farmers' stands in each section as in 1904; also drawing of the cheese, and of cleaning out and filling the Company's warehouse. No tender necessarily accepted.

G. N. HARRISON, President.
THOMAS F. GIBBS, Secretary.
Adolphustown, Jan. 4th, 1905. 1ep

LOST OR FOUND.

Fur Coat Lost—The Party who in mistake took a man's Coon Coat off the couch in the private sitting room of the Bridge House, on Saturday, 17th Dec., 1904, leaving a similar coat, will please leave word at The Beaver office, or with JOHN JORDAN, Forest Mills. 1ep

Lady's Pocket Book Found—Apply at Beaver Office. 2b

Teeth Lost—Full Set of teeth lost in Napanee, on the night of 22d Dec. last. Five dollars will be paid the finder if left at the Beaver office. 1c

Boar for Service—Yorkshire for 75c. at time of service. A number of pigs from five to seven weeks old, also some young brood sows for sale. G. M. DAVIS, Palace Road. 40tf

Cheese Meeting.

The annual meeting of Centreville Cheese Factory will be held at the Town Hall, Centreville, on

TUESDAY, 17th JANY., 1905,

at 1 o'clock p.m., Election of officers and general business.

W. F. GEROW, Prop.
WESLEY WAGAR, Secty.
2ap

Union Cheese Factory.

The annual meeting of Union Cheese Factory will be held at the factory, on

FRIDAY, 27th JANY., 1905,

at 1.30 p.m. General business.

G. W. SHEPHERD, Proprietor.
2a

SNOW SNOW

F "The beautiful snow" that is the old saying—but if you will call and see the beautiful things we are selling cheap, you will be surprised to find that you cannot buy them elsewhere for the same money.

WEESE'S STORE,
NAPANEE AND KINGSTON.

Agents for Heintzman & Co. Pianos.

IMPORTANT

Notice!

How Does This Meet With Your Approval?

CARSCALLEN BROS. have decided to give the Public a chance of their I ustime to secure the best things in

WALL PAPER, WINDOW SHADES, CURTAIN POLES and PICTURE RAILINGS

at 30 per cent. less than can be purchased elsewhere, as their stock is large and must be reduced. We buy direct from the factory and you will have only our profit to pay by dealing with us and we are going to divert that with you.

CARSCALLEN BROS.

NASMITH'S CHOCOLATES

IN

FANCY BOXES, BUTTER CUPS, BUTTER DROPS, COUGH DROPS, APRICOT, BAR.

ORDER YOUR XMAS CAKES NOW AT STEA CY'S.

Special

For This Week.

We have secured the Manufacturer's odds and ends in Oveccoats and Suits and will sell at the following prices:

$7.00 for $5.50.
$8.50 for $6.00.
$9.00 for $6.50.
$10.00 for $8.00.

ROBINSON BROS.
—BATH—

CHOICE CHRISTMAS GIFTS.

A Bissell Carpet Sweeper,
A Carving Set,
A pair of Skates,
A Hockey Stick and Puck,
A fine Pocket Knife or Razor,
A nice Tea or Coffee Pot.

Also Axes, Axe Handles, Cross-cut Saws and Handles, Snow Shovels Granite-ware, Tinware and General Hardware. Right Goods at right prices.

J.G. Fennell
MILLS BLOCK.

NECKTIE SOCIAL

The ladies of the W.M.S. of the Methodist Church, will hold a social in the church, Hawley, on Friday evening next, 13th Jany. A good programme by foreign and local talent and refreshments will be served. Admission, 25 cts. Children under 12 years, 15 cts. Doors open at 6 o'clock; refreshments served at 7 pm. 1b

If Livers Go Wrong

set them right—it's simply and easily done. Without pain, without trouble, without nausea, eating, in fact it's only in the beneficial effects that you notice you have taken

Beechams Pills

Sold everywhere in Canada and U.S. America in boxes, 25 cents.

TRY THE PLAZA BARBER SHOP

For first class work. We want your custom and will do our best to keep it by doing your work to please you, at The Plaza. A. WILLIS.

MISS M. F. SHEPHERD.

Trained nurse, late house nurse of Riley Sanitarium, The Dalles, Oregon, and graduate of Clifton Springs Sanitarium, N.Y., is prepared to do private nursing. Address her at Napanee Postoffice. 1ep

FOR PLEASURE AND HEALTH

You cannot do better than spend a few weeks of the winter in the delightful resorts of California, Mexico, or Florida. Grand Trunk agent will sell tickets, make Pullman reservations, and give full information.

EAST END BARBER SHOP.

Is the best place in town for first-class shave or an up-to-date hair cut. We also carry a good stock of cigars and cigarettes. We aim to please our customers. Give us a call. J. N. OSBORNE, Prop.

Agent for Illustrated Buffalo Times.

HELLOW THERE.

Do you know that I have one of the largest and best assorted stock of blankets, wool lap rugs and robes in town, which I bought for cash and am in a position to give you better value in these goods than you can get elsewhere. Small profits and quick returns is my motto. Call and be convinced. You can do better for your horse at Campbell's Shop first door west of Campbell House block. F. W. VANDUSEN.

ANNIVERSARY SERVICES AND TEA.

The anniversary services of the Methodist Church, Sillsville, will be held on Sunday, 15th Jany., 1905. Rev. Dr. Tucker, Kingston, will conduct the services, morning and evening. On Monday evening following a grand tea will be given, after which a lecture will be delivered by Rev. J. J. Rae, B.D., Methodist Church, Picton. Tickets to tea and lecture, 25 cents. 1p

C. M. B. A.

At the regular meeting of Branch 293, C. M. B. A., held January 8th, the following officers were installed for the ensuing year:—

President—N. B. Matthewson.
First Vice President—Jas. O'Brien.
Second Vice President—Ed. Delaire.
Recording Sec'y.—H. V. Mooney.
Assistant Sec'y.—J. Gleeson.
Financial Sec'y.—J. Fitzpatrick.
Treasurer—D. J. Hogan.
Marshall—M. Pizzariello.
Guard—J. Hogan.
Board of Trustees—Jas. Kenny, P. Gleeson, B. Murphy, J. Mooney, J. Gleeson, J. Hogan.

DAFOE'S FLOUR.

Nonesuch, the best family flour made from local and Manitoba Hard wheat and every bag guaranteed to be first class. Also No. 1 Hard Manitoba hard wheat patent for the bakers and choice brands of Pastry flour and Corn Meal, manufactured by J. R. Dafoe, at the Big mill, and for sale by all the principal dealers throughout the country. Families are especially invited to have their wheat exchanged for Nonesuch flour and satisfaction is guaranteed. Bring your feed grist also and have it ground as fine as desired and with prompt despatch. All kinds of grain purchased at the highest market prices. Also a choice stock of the celebrated Scranton Coal. Your patronage solicited. J. R. DAFOE.

Every Two Minutes

Physicians tell us that all the blood in a healthy human body passes through the heart once in every two minutes. If this action becomes irregular the whole body suffers. Poor health follows poor blood; Scott's Emulsion makes the blood pure. One reason why

SCOTT'S EMULSION

is such a great aid is because it passes so quickly into the blood. It is partly digested before it enters the stomach; a double advantage in this. Less work for the stomach; quicker and more direct benefits. To get the greatest amount of good with the least possible effort is the desire of everyone in poor health. Scott's Emulsion does just that. A change for the better takes place even before you expect it.

We will send you a sample free.

Be sure that this picture is in the form of a label is on the wrapper of every bottle of Emulsion you buy.

Scott & Bowne
Chemists
Toronto, Ont.

50 cents and $1.00 All druggists

XMAS GOODS.

Why buy old stock when you can get the newest at such prices as we are asking, and a large variety to select from, a full line of toys, games, dolls, fancy goods and china for the Xmas gifts. Give a look in at WILSON'S, next to F. Smith's grocery.

A FACT

If you keep all the clothes you own properly cleaned and pressed some time you will be surprised, perhaps, to find yourself well dressed at very small cost. Consult the particulars of my weekly "Valet" service.

L. HALL, John st.

DON'T DELAY.

Don't fail to get your name on the list at once for the Family Herald and Weekly Star of Montreal. Ralph Connor's new story, "The Prospector" starts in two weeks. The Family Herald is going to be bigger value than ever this year.

Canadian paper gives as big value for your dollar.

HELP FOR THE FARMERS.

The Salvation Army is bringing out a large number of immigrants, to work on farms, early in the Spring, both married and single. Those are a desirable class of people to secure and others wanting help during this season of the year would do well to communicate with Brigadier Howell, 20 Albert St., Toronto, who will supply necessary information on application forms, etc. Fares paid from Toronto to farmers' addresses by the Government.

ICE BOATING.

The Bay of Quinte Ice Yacht Club held its first race of the season on Thursday afternoon, the 5th inst., on Deseronto Bay. The following yachts competed:

Witch—M. Getty, Napanee.
Falcon—M. B. Mills, Napanee.
Wizzard—Capt. Baird, Napanee.
White Squall—Capt. McCullough, Napanee.
Mcfeury—Wm. Vanalatine, Napanee.
Rover—T. Tierney, Reach.
Snow Bird—D. Cole, Reach.

The result was the Wizzard a first's with about 3 seconds to good in each heat. The Falcon got one second. The Wizzard got one second.

The Witch was built at Poughkeepsie N. Y., by a professional builder to win from anything of her size.

The Wizzard and Falcon by amateurs, their respective owners, who deserve a good deal of credit for the speed attained.

The Snow Bird, Wizzard, Mercury and Falcon ran up to Belleville and back on Thursday. The run up was made in one hour in 40 minutes from Deseronto. Races again as soon as ice is fit.

SCHOOL REPORTS.

SCHOOL SECTION NO. 1, ADOLPHUSTOWN.

(For last week.)

A number from here attended the Christmas concert at Morven, and report a good time.

Mr. J. C. Hawley has let his farm on shares to Mr. John Alcombrack, Camden East.

Mr. Jas. Yeomans, of Kingston, is renewing acquaintances and spending a few days with friends here.

Election day passed off very quietly on Monday last. A holter time the 25th, boys.

Mrs. J. W. Amey is spending a couple of weeks in Napanee with her daughter, Mrs. Jas. Yeomans.

Mr. Robert Blakely, Dorland, at her father's.

Mr. Ben Emberley is in a low state of health at present.

Miss Belle Secord has returned home from Toronto, where she spent the summer.

Messrs. Percy Scott and Rob Wilson are engaged in cutting wood for John T. Grange, and Fred Scott is hauling it to Napanee.

The company saw has undergone repairs and is now about to start work for the season.

We are glad to say that our old teacher, Mr. Alex. Ferguson, has been re-engaged for the coming year.

Mr. Milton Shangraw and sister Flossie have been visiting at J. W. Amey's.

Mr. Will Glover, dentist, of Campbellford, is spending his holidays with his parents.

Mr. Percy Scott has been visiting friends in Milsap.

Mr. George Emberly spent Christmas night in Wilton.

THE MAIN ISSUE.

Losh, Sandy! Hae ye seen The Globe?
It has an awfu' tale.
Thot Whitney mon is fearfu' bad,
He shud be clappt in jail.
In Napanee the ither night,
When he to bed was goin',
He had a whuskey in his room—
Mark ye—not a sixpence.

I dinna say 'twas very wrong
To tak' a wee bit nip—
I've heered o' elders o' the Kirk
Who sometimes made a slip.
But Sandy! There were ithers there
Whe might ha' been ca'ed in,
And Whitney drank his bottle alone.
Hoot mon! The thing's a sin.

A SURE CURE FOR CONSUMPTION.

There is no such thing. Scott's Emulsion comes the nearest to it, but even that will not cure advanced cases, but taken in time it will cure this disease. 2b

ODESSA.

(For last week.)

Dr. Nathan F. Snider, LL.D., general merchant, and local manager of the C. P. R. telegraph and Bell Telephone companies, is dead, the consequence of an appalling accident yesterday, Tuesday morning. Mr. and Mrs. Snider started on a friendly visit, and to attend a dinner party at George Lucas', just south of the village.

All went well until they had turned on Factory street south, when, in some unaccountable manner, the young horse became frightened and almost unmanageable. Descending Factory hill at a terrific pace, the cutter slewed on the icy surface and struck the railing on the bridge. Confusion reigned, and the cutter was badly smashed to matchwood. The horse, freed from the wreck, flew two yards further on, wedged itself solidly between two cedar trees in the ditch, and stood trembling. Mr. Snider's son-in-law, Mr. Addison Snider, was driving in violent contact with the end of the bridge ridge-pole, the concussion being so great as to loosen the pole from its solid fastenings. He was conveyed home. Dr. Jay and Dr. Mundell, Kingston, were summoned in consultation, but the beginning of the end had already dawned, and Mr. Snider after making some lucid testimentary expressions from the injury at three o'clock this (Wednesday) afternoon, some thirty hours after the accident. Nathan F., third son of the late Uriah Snider, was born some sixty-three years ago on the old homestead, immediately west of the drill shed; taught school and afterward by dint of business capacity amassed a fortune in his native town, where nearly all his life was spent. He was kind of heart, and had many staunch friends. Politically his leanings were conservative. Odessa loses a quite, solid business citizen in Mr. Snider. His widow is the daughter of the late Uriah Parrott, Wilton, Ont., and mourns her loss, together with her daughter Florence and her son Urban, and their grief is shared by a vast circle of relatives and friends.

BATH.

By request and according to appointment the Newburgh ladies and gentlemen gave a concert in the Town Hall, Bath, January 6th. The programme was good, and in addition to the play, "My turn next," and the two drills, which were thoroughly appreciated, excellent songs were sung by Mrs. C. H. Finkle, with violin obligato by Mr. F. G. Millar, and Mrs. Sydney Littlewood. Bright swinging choruses were well rendered by Bath talent, and good guitar and piano selections by the Misses Rowse and Keller and Messrs Wemp and Bagle. The Rev. A. L. McTear, chairman, extended a hearty vote of thanks to all who contributed to the programme, and thanked the Newburgh people for their pluck in coming to Bath and the compliment by large audience for attending in spite of the weather. A supper was tendered the visitors at the close of the programme at the residence of Mr. Davy, reflecting great credit on the hospitality of the ladies of Bath. Mrs. C. H. Finkle and Miss Helen Finkle were the guests of Mrs Armstrong, who also was kept kind in looking after the Newburgh ladies both. F. G. Millar and Rev. C. E. S. Radcliffe were the guests of Mr. Lemuel McTear, and also were most kindly entertained by Mr. and Mrs. D. T. Rowse. Rev. Rural Dean Dibb was the guest of Mr. J. J. Johnston. Being detained by the severe snow storm at Bath over Sunday, the Rev. Rural Dean Dibb preached at St. John's church in the morning, and the Rev. C. E. S. Radcliffe in the evening. The Rev. Mr. Guy, of the Bible and McNeill Presbyterian church was also detained at Bath by the inclement weather.

State of Ohio, City of Toledo, Lucas County,—ss.

Frank J. Cheney makes oath that he is senior partner of the firm of F. J. Cheney & Co., doing business in the City of Toledo, County and State aforesaid, and that said firm will pay the sum of ONE HUNDRED DOLLARS for each and every case of Catarrh that cannot be cured by the use of Hall's Catarrh Cure. FRANK J. CHENEY.

Sworn to before me and subscribed in my presence, this 6th day of December, A.D. 1886.

A. W. GLEASON,
Notary Public.

Hall's Catarrh Cure is taken internally and acts directly on the blood and mucous surfaces of the system. Send for testimonials free.

F. J. CHENEY & CO., Toledo, O.

Sold by all Druggists, 75c.

Take Hall's Family Pills for constipation.

STRATHCONA.

(For last week.)

The holidays have passed off in this vicinity.

At school meeting it was found necessary to have a truant officer, as there were so many children who did not attend school. Mr. Shirley Fox was chosen to fill the office. He is the right man in the right place, as he has been to all the houses in the section, giving them notice that if their children are not at school within three days he will have them compelled them to attend.

Miss Darlington met with a painful accident in Mr. Finlay's paper mill, having two fingers and thumb taken off.

Mr. H. Darlington, of Marlbank spent New Years with friends here.

Mrs. M. Lott and Miss Ella Lott entertained a few friends on New Year's eve.

Mr. W. J. Rawn, Deseronto, visited friends here on his return from Kingston. There he and Mrs. Rowse spent Christmas.

H. Smith is moving to Newburgh where he has secured a situation.

A MAN HATES HIMSELF

When he wakes up with headache and that pain in the mouth. Sometimes is moved to settle the stomach, clear away the cobwebs and feel right once more, a little appetite. Just get a tumbler of water, some nice, and put on a stiff dose of Nerviline. Smell it first—delightfully refreshing, isn't it? Now drink the stuff down. Nerviline hasn't equal for a condition of this kind. It stimulates the entire digestive system, gives the sick feeling and fills you for a day's work. Try Nerviline. Large bottles costs 25c

HATBURN.

We commenced the new year by celebrating our anniversary. Rev. W. Dwan preached a very appropriate sermon on New Years day, also on the following evening held their annual tea. The programme consisted of recitations by Miss Gatt, of Parma, Miss Funnell, of Morven, and Mr. Jacob Loyst. Speeches by the Rev. Spence, of Bath, and Rev. Boyce, of Morven. The Morven choir was in attendance. Their selections were good and well rendered, and we hope that we may have their services in the near future.

GRAVEL ROAD.

(For last week.

A large number attended the funeral on Tuesday of Annie Asey, who died on New Years day, after a lingering illness of months. Much sympathy is extended to the parents in their hour of bereavement.

The annual school meeting in the Swamp school took place last Wednesday with J. Corrigan as chairman, and F. Dowling, as Secretary. Henry Oliver was elected trustee in Albert Mowbray's place and Fletcher Oliver was appointed auditor for the coming year.

Mrs. Will. Alexander spent last week with her mother, Mrs. J. Topping.

James McNeill is spending his vacation with his uncle, Edmund McNeill.

We regret to hear of the departure of Mr. Wm. Kelly and family, an old and highly respected resident of this place.

A very pretty wedding took place in All Saint's church on Dec. 21st, when Miss Gertie M. Exley, daughter of Mrs. A. Exley, was married to Mr. James Wooden.

James Murphy, of Winnipeg, is renewing old acquaintances here.

Mr. Walter McNeill, Dakota, has come to spend the winter with his uncle, Mr. Edmund McNeill.

Misses Maggie and Ella Marsh recently visited friends here.

"Toronto's Favorite Hotel"

The years as they pass but add to the popularity of the Queen's Hotel Toronto. The Hotel has been practically redecorated and refurnished. Every room contains hot and cold water, steam heating and Long Distance Telephone. Rates are from $2.50 per day and up, and with Bath from $3.00 up. 100 Rooms with Baths.

The Government are considering a plan to give the west increased representation in the Senate.

Personals.

Monday callers —Messrs. G. W. Shepherd, Morven; Alfred Schrimshaw, Chambers; W. A. Lloyd, Hawley.

Messrs. J. W. Robinson and J. S. Ham were in Kingston on Monday, attending the meeting of the Central Ontario Curling Association. The following clubs compose the league, Brockville, Kingston, Rockwood, Eastern Hospital Club, Brockville, and Napanee.

Prof. Fulford Rutton, McGill University, Montreal, came up on Sunday to attend the funeral of his mother, and returned on Wednesday.

Mr. R. H. Allen is visiting daughters in Port Hope and Toronto this week.

Miss Robeson, Violet, spent Monday last in Napanee.

Miss Myrtle Bell, grand-daughter of Mrs. Jas. Bolting, Market Square, received this week from her father, who is located at Suva, Fiji Islands, some rare curios as a Xmas present. They are a beautiful shell necklace, tortoises shell fan, and a beautiful under-mat of many colors, made of bark, sewed on a peculiar white cloth, and two beautiful fibre mats woven of various colored sea wood. The sash is worn by the female natives when in festive attire. The sash is two yards long by half a yard wide.

Mr. John Wilson returned from Toronto on Monday after a two weeks' visit there with Mr. and Mrs. P. G. Kimmerly.

Mr. E. W. Shepherd, Morven, spent last week at Plainfield, visiting his mother.

Capt. James Collier spent a day in Napanee last week.

Mr. and Mrs. H. Nugent, Melita, Man., are visiting friends at Newburgh and Milsap.

Mr. and Mrs. Henry Neely, Melita, Man., and children, Malcolm and Lillian, arrived in town last Friday, to spend a couple of months with friends. They are at present guests of his brother, Mr. Garret Neely, Selby. It is seventeen years since Mr. Neely left these parts.

Mr. Archie Thompson and Mr. J. Woods spent Monday last in Picton.

We are in receipt of a copy of the Los Angeles Times, from Mr. T. Burley, who is spending the winter there. The number is profusely illustrated, descriptive of "The Tournament of Roses."

Miss Ethel Preston returned to Hamilton yesterday, to resume her studies at the Normal College.

Mr. William Greer arrived home last week from Brandon, Man., where he spent the past nine months.

Mr. Gear Carlisle, of the Town Office, Toronto, spent a few days with his parents at Yarker last week.

Mr. and Mrs. Charles Charig, O'Kay, Richmond; Wellington Babcock, Wilton; W. J. Walsh, S. Fredericksburgh; Mrs. Rolf. Haggerty, Richmond; Mrs. Rolf. Haggerty, Morven.

Mr. Arthur Davis, Dash., North Dakota, is home for a visit with his mother, Mrs. Ann Davis, Dorland.

Misses James Dudgeon, Redmond; Fred Perry, Chambers; Job Herrington, Richmond, were callers on The Beaver last Saturday.

Mr. and Mrs. A. J. Cole, who left here last summer, and have been living in Brandon, Man., have decided to spend the winter in California and Mr. Thomson last week for the Pacific coast.

Mr. and Mrs. R. H. Moore, Kingston, spent the New Year holidays with Mr. W. J. Walsh, North Fredericksburgh.

Mrs. Bertha York, of Tamworth, a guest of her sister, Mrs. Jake Woods, Wellington.

Mrs. Wright, of Yarker, is visiting her son, Mr. and Mrs. John McFall, Cobourg.

Mr. Harvey Mills, of Wilton, spent Sunday last with his son, Mr. N. McLaughlin.

Mr. Norman Turner, Hamilton, was the guest of Mr. D. H. Preston, K.C., last week, and returned home on Monday.

Mr. Herbert Ashley is home from Winnipeg, on an absence of four years, on a visit to his parents, Dr. and Mrs. Ashley, Piety Hill.

Mr. T. H. Langdale, of Toronto, spent Xmas with his mother and Mrs. M. V. Lake, Yarker.

Mr. Archie Thompson, of Marlbank, is home for a visit in Wellington, Prince Edward Co.

Rev. J. G. Hooper, Heathcote, County of Grey, is the guest of his aunt, Mrs. J. D. Ham, East street.

Mr. and Mrs. W. A. McWilliams, of Camden East, spent Thursday of last week visiting friends in town.

Messrs. Harry and Frank D. Lee, of Kingston, spent New Years in Napanee.

Mr. Fred. A. Perry, of Chambers, left on Monday to attend the Frost Fence conventions at Hamilton, and will also visit Niagara Falls, Toronto, Cobourg and Trenton, on his return.

Miss Addie Snider, Kingston, is visiting her uncle and aunt, Mr. and Mrs. Lewis Clark.

Mr. P. McCambridge, Van Buren, Indiana, visiting his parents in town, expects to return next week.

Mrs. Ann Toronto, is the guest of Mr. and Mrs. Irvine Parks.

Mr. Harold Cowan, Toronto, spent the holidays in town at his father's, Mr. Egrl Lake spent last week in Toronto.

Additional personlas on page 4.

Perth ratepayers defeated the Carnegie library by-law and voted for a public library, to be paid for by the corporation.

While driving across the K. & P. railway crossing in Kingston, S. J. Gage and John Grey, of Battersea, were thrown from their horse. The cutter was hurled 100 feet down an embankment, but both men escaped with their lives.

An American syndicate purchased 54,000 acres of land from the Canadian Pacific, east of Calgary.

Two brothers, Donald and Donald Cameron, both over 80 years old, were married on the same day in their home at St. Andrew's East, near Lachute, Quebec.

The Paris correspondent of The London Times says there are indications that the Czar is weary of the war.

Barr Grey's first levee at Ottawa was attended by over seven hundred persons.

Mr. J. P. Whitney, in his speech at Cornwall, made important references to the three offers of coalition which have been made to him since the elections of 1902.

Open Again!

Paisley's Grocery

Is open again with an

Entirely New Stock

of everything kept in a first-class store.

IT'S GOOD if you get it at PAISLEY'S.

ARDEN

(For last week.)

The series of Christmas entertainments held on the Arden mission were among the most successful ever held. A special interest centred in the entertainment at Arden, as the proceeds went as a donation to Mr. Thomas Youmans, as a recognition of his sixty years faithful and devoted service in Sunday School work, thirty two years of which have been given in Hennebec. The largest audience ever seen in the Arden Town Hall witnessed the presentation. The proceeds of the entertainment amounted to $32.60.

William Scott, son of Charles Scott sr., and Miss Laura Campsall, of Parham, were united in marriage on the 28th of Dec. A reception was given the young couple at the home of Mr. George Scott on the evening of their marriage, at a presentation of a parlor lamp was made at the close of a very enjoyable evening.

A gloom has been cast over the community by the death of Mr. John Watt's two little girls, the one three years old and the other six. The youngest died on Wednesday, 4th inst., and the other on Sunday evening, 8th inst. Both had to be buried without a funeral owing to the contagious nature of the disease. The sympathy of the entire community is extended to the family in their double bereavement. The other members of the family are out of danger.

Another of those accidents which seems to characterize our township occurred on Friday morning, 6th inst., at the Pringle and Avery camp. Mr. James Harten about nine o'clock in the morning met with an accident which cost him his life. Having felled a tree which lodged in falling the top in leaving a stump sprang back and caught Mr. Harten on the leg between the thigh and knee. It cut an artery and he bled to death before help could be given. The limb being broken where it was struck, also at the ankle. The unfortunate man was at once hurried to the station, where he took the 9 o'clock train for Kingston, arriving at the General Hospital at dark. It was found that the loss of blood had been so great owing to the fact that his clothes had stuck to the wound as well as broken that he was not only unable to stand an operation, but was beyond help. It appears that the man's life was needlessly sacrificed, for according to the statement of the hospital doctors, had a bandage been put around the limb above the wound to prevent bleeding, they could have saved his life. How much the general public need instruction in this line. Good authorities tell us as well as by drowning, is seen in such cases as this. It would pay any community to arrange for a course of lectures by some competent person even at considerable cost. It is in this case not only a man's life is sacrificed through lack of knowledge, but a widow with seven children are looking the world with very little comparatively of this worlds goods. The practical sympathy of the township is being extended to the bereaved wife and children.

Mr. James Parks jr. returned from Kingston Hospital on Saturday, although entirely recovered from the injury received when he was accidently shot, some weeks ago.

Mr. Alexander Pringle, who has spent over a year in British Columbia and Seattle, Washington, spent a few days with friends in Arden entering the newspaper business, and has gone to Toronto to take work on one of the daily papers.

Miss Minnie Clancy, Newburgh, Miss Ida Kellar, Detroit, and Charles Miller, Napanee, spent a few days renewing acquaintances in Arden and vicinity recently.

Mrs. and Mrs. Peter Brown are visiting friends in Western Ontario.

There will be an oyster supper in the near future in the basement of the public library, which is being agitated for the community.

See That the Name "PAINE'S" Is On Both Bottle And Wrapper.

Paine's Celery Compound is the wonder of the age; its marvellous virtues satisfied physicians; its cure are talked of in tens of thousands of homes

As a health giver in the winter season, Paine's Celery Compound has no equal in the world; it stands far ahead of all medicines.

If you are a victim of rheumatism, neuralgia, nervousness, sleeplessness, dyspepsia, and have failed with other medicines, we ask you to give Paine's Celery Compound a trial—a few weeks' use will surely convince you of its marvellous healing powers. Ask your druggist for Paine's Celery Compound. See that the name PAINE'S is on bottle and wrapper; other celery medicines are frauds. Never allow yourself to be induced to take the something just as good, that some dealers would offer you.

PAINE'S CELERY COMPOUND Makes Sick People Well.

Teaching Staff.

Every teacher of Picton Business College is experienced in business, and at the same time professionally trained for the purpose of conducting his department. Our system and course of tuition is so complete that graduates of other schools take our post-graduate courses.

Your business success depends as much upon the preparation we give you as upon the work you undertake, and Picton graduates are always in demand.

Write for catalogue and particulars to JNO. F. SAYERS, Principal and Proprietor,

Picton Business College, Picton, Ont.

Farms For Sale or To Let.

Farm for Sale—The Old Orr Camp property, three miles north of Enterprise, being the west half of Lot No. 1, in the 13th concession of Sheffield, and containing about 120 acres of land, on an excellent Beaver marsh. Will sell cheap, or on reasonable purchase. Apply to ALONZO WALKER, Enterprise. 43tf

Farm for Sale — A Good stock farm for sale in the Township of Sheffield, 200 acres, the whole of lot 21 in 6th con. On the premises are a good, frame barn and one of the best barns in the township. There is a stabling for 50 head of cattle and a never-failing well at the east end of the barn, and the River Clare touches on the north-east corner of the lot. Parties desirous of purchasing the same can apply to MRS. MARY GOODFELLOW, on or before the 15th of January, as I intend leaving for the west early in the spring. 52dp

Farm for Sale—107 Acres, east half of lot 20, 1st con. of South Fredericksburgh, on lake shore, four miles west of Bath. Good frame house with woodshed and driftehouse attached. Frame barn and new cheese shed, orchard, well fenced. All under cultivation. Apply to MISS A. PHIPPEN, Sandhurst, Ont. 44tf

Farm for Sale — 200 Acres, lot 32, in 4th con. of Camden, one of the best farms in the township; never fails to have a crop. All the buildings necessary for a first class farm. Running spring on each 100 acres. Orchard of 30 acres and the rest all seeded down. But three miles from two cheese factories. Also 20 head of yearlings for sale. For particulars apply to A. F. BELL, Desmond. 49tf

Farm for Sale in the Township of Ernestown, being the N½ in 2nd concession, 100 acres, situated about one half mile from Bath, with new house on the premises; good barn 30x56. Good outbuildings. Well watered. Four acres of apple orchard, all in good condition. Possession for ploughing can be given in the spring of 1904. For further particulars apply to R. TOOMEY, Odessa, or to HERRINGTON & WARNER & GRANGE, Solicitors, Napanee. 49tf

Farm for Sale — 220 Acres, part of lots 32, 33 and 34, 3rd con. of Hallowell, well watered and in good state of cultivation, about 25 acres wood, good orchard, good stone house with stone woodhouse and kitchen attached. Two large barns, nearly new, with stabling attached; also two good pig pens. Convenient to church and school. Apply to W. H. EVANS, on premises, or Camden East P.O. 37dptf

Farm for Sale—50 acres, part of lot 7, in 1st con. S. Fredericksburgh. Good house, barn, stables and outbuildings. All under cultivation. Well fenced and well watered. Within mile and half of Newburgh, cheese factory and church. For particulars apply to MORGAN J. YOUNG, Sandhurst. 37tf

Farm for Sale — Containing 88 acres, all cleared land, all cleared; soil principally clay loam. Situated 4th con. Fredericksburgh, about 200 yards from Fredericksburgh Station, G. T. R. Well watered by Big Creek running across farm about 80 yards from barn, and never-failing well at house. Frame house, frame barn and shed and frame barn, all in good repair. Convenient to church, depot, post office, grist mill, school and cheese factory. Will sell with or without crop. For further particulars apply to the undersigned, Centreton P.O., or on farm. H. B. SMITH, Owner. 29tf

T. A. DUNWOODY

Undertaker and Funeral Director.

GRADUATE OF THE DOMINION SCHOOL OF EMBALMING.

Full stock of all grades and styles of Coffins Caskets, Robes, etc., constantly on hand.

Cabs Furnished 53dp When Desired.

CROYDON.

(For last week.

Mr. Leslie Keller and Miss Jessie Sunday at Miss Pearl Coburn's, on Sunday.

Mr. John Keller still remains work in the stanty.

Miss Lucy Campbell took sick at school and is gaining slowly.

Mr. Stanley Teskey got a sudden fall last week in the barn, hurting himself severely.

Our teacher has returned to her school for another term.

Mr. Edward Johnston's horse ran away and broke the cutter to pieces New Years day passed off very quietly here.

Mr. Clinton Keller at Mr. Stanley Teskey's, on Sunday last.

Mr. Ernest Teskey is busy at his school teaching.

Election went off quietly here, on it always does.

There is no service here nor anything to keep things going.

Ontario Business College

is the most widely attended in America, and its famous bookkeeping text book, "The Canadian Accountant," is sold throughout the English speaking world. Sen t for illustrated Catalogues of each to the Principal and author,

J. W. Johnson, F.C.A.,
Belleville, Ont.

PIETY HILL GREEN HOUSE

For Roses, Carnations and Chrysanthemums

A large assortment of Ferns.

J. T. RIDDLE,
10tf Proprietor.

Asselstine Woolen Mills

is prepared to take orders for

Home-made Wool Carpets

at can supply yarn specially prepared for Carpets, and has also in stock Tweed-Blankets, Flannels for sheeting, one and two yards wide.

A full supply of Knitting Yarn; also spesial yarns in fancy colors for sweaters and ladies' skirts.

Wool taken in exchange for goods.

All communications promptly answered.

Mill: ASSELSTINE P.O. 31

Salesroom: 208 Princess st., Kingston.

TYPHOID GERMS.

The microscope shows that in the blood of every person who is suffering from typhoid little germs can be found as shown above. They are supposed to get into the water or milk we drink. The germs multiply so that one germ is capable of producing about one hundred trillion germs in twenty-four hours. That is why if they ever get into the water supply of a town they multiply so fast that nearly everybody drinking the water comes down with the disease. There are exceptions, however, and they are the persons whose health is perfect, whose blood is pure, and liver active. When the germs get into a healthy body they are thrown off with the other poisons. Recent Chicago statistics show that one-eighth of all the deaths in the past two years in that city have resulted from pneumonia.

The best advice we can give is to put the body into a perfectly sound, healthy condition. Be assured that you have rich, red blood and an active liver.

Many years ago Dr. R. V. Pierce, who is consulting surgeon to the Invalids' Hotel and Surgical Institute at Buffalo, N. Y., found certain herbs and roots which, when made into an alterative extract (without the use of alcohol), seemed to be the very best means of putting the stomach, blood and vital organs into proper condition.

This seemed to be as close to nature's way of treating disease as it was possible to go. For over a third of a century Dr. Pierce's Golden Medical Discovery has had a wonderful sale and the cures resulting from its use are numbered by thousands. It is a tissue-builder, better than cod liver oil because it does not sicken the stomach, or offend the taste. It strengthens, or renews the assimilative or digestive processes in the stomach and puts on healthy flesh when the weight of the invalid is reduced below the normal.

Accept no substitute for "Golden Medical Discovery." Nothing else is "just as good."

Dr. Pierce's Pellets cure biliousness.

LOVE FOR AN HOUR IS LOVE FOREVER

vary to do blundering wrongs under the name of truth and honor."

"I never heard you talk in such a way before, father."

Maybe not. I went with Clara up to the village school the other day, and heard a lad saying some verses to her call 'Casabianca.' Clara called them very silly verses, and I came to think she wasn't far wrong."

"Father!"

"Silly, and no mistake. Now, then, don't she stand to a foolish proverse, too, in offering advice about an unhappy marriage without waiting for any orders but the woman's own. As Clara said: 'If that boy Casabianca had been a better sort of a hero he would have known when to act under orders and when to use his own common sense. There is a nobler way than mere stupid obedience. Nelson refusing to see his admiral's signal at the battle of Copenhagen was a bit of disobedience that meant glorious victory. My dear lass, there is a deal of be-praised Casabiancaism in this world, and there is no worse form of it than sticking to the promise of a marriage that has become unsuitable and is like to be unhappy. There would be more honor and truth in keeping off that kind of a burning deck than in standing by it. So if Lancelot found it not all the fancy has painted him just insufresh orders to thyself. But I have not said that I would not have you go at all. I must talk to Clara about it. I do not know what she will say to such a move. I will tell thee plainly it is a very great trial to me only to think of parting with thee. But, my dear, I would be my hands under thy feet to make thee happy. It must be something more than my own feelings that says 'No' to any wish of thine."

And, of course, Clara combated all doubts and fears and reluctances with a tact that left the squire without a single reasonable opposition. She would not admit that the customs and traditions of other ladies of Atherton ought in any way to control Martha Leigh. Francesca, lived in a different period, surrounded by changing ideas and by changed circumstances, might well find the old not fit her conditions; she was compelled to order her life to its own individuality. To do otherwise would tempted me to speak. There is comnot admit the possibility. She had been a great traveler; many ladies of her acquaintance had traveled still more. Slight inconveniences there might be, but it would be good for Francesca to have her thoughts diverted from the loss of her lover to little physical inconveniences.

"You know Squire," she said, "how pressing and absorbing such trials can be; for I once saw you fret for a whole week about the loss of your shaving-soap—on your wedding-trip, too!"

"She may come across that young man, Clara. Women are not only good seekers, they are good finders; and I do not wish her to meet him again."

"I never saw the young man, Rashleigh, and I cannot say I am much impressed in his favor. Any reason for his total silence, within the bounds of good taste, must be a very probable. I think, with you, that Francesca ought to do better. But it is dreadful to think of the possibility of this old lover before Francesca can be induced to consider a new one. I know something of Mexico. If a young Leigh is in that country, he will not be easy to find. The Mexican does not do picturesque to any sort of purpose and wicked intent without the lurking dangers which would have saved her husband's whole life from understand what a cruel strait Lancelot was in then?"

"Yes! Yet was such absolute silence necessary?"

"I am sure it was the only wise and kind thing. What could he have

KELPION

A PERFECT HOME REMEDY.

A Preparation—not a Patent Medicine

Is used by best English Journals. Supplied to British Soldiers in South Africa.

For all Eczema and Gland Troubles, Pimples, Lumps, Abscesses, Old Sores, Ulcers, Poisons in Blood, Eczema, Pimple, Stiff Joints Rheumatism, Lumbago, Sprains, Bruises Cuts, Sore Feet.

Sold by Druggists, 25c. Try it once

"My word, Clara! Thou can talk a man out of his boots."

"That is a poor compliment, Rashleigh, after I have talked a Yorkshire squire out of his heart."

And the squire drew himself up to his full inches, and a flush of pride and love covered his large, open face; and he turned to his wife as men have almost forgotten how to bow in these days—a noble inclination of both body and head, a mingling of veneration, courtesy, high-breeding and a sincere desire to please—something a shade different from the casual nod or the passing tilt of the hat.

Half an hour afterward, Clara and Francesca were trying to decide upon the proper trunk for the Mexican trip, and the proper clothing with which to fill it.

CHAPTER XV.

When a current of life sets strongly in one direction, it is remarkable how many smaller currents set in the same direction. Within a few days there came a letter from Doctor Thorpe to Clara asking her if she could give him any information about Lancelot.

"The rest lies," he said, "are already moving to get charge of the property, on the supposition that so long a silence implies death. Indeed, my dear, they may be such as would justify prevent your seeking your lover, because a meeting might only be re-opening a wound. You must go and see Doctor Thorpe, Clara, at once. So Leigh late afternoon, stay, with Mrs. Idle all night, and return to Atherton early to-morrow. I dare say your father will like to drive you."

To this plan there were no objection made, and both father and daughter three and all thinking of their parting and endeavored to make the trip as charming to each other as possible. When Clara's mother was not far from Idleholme, and in the evening Francesca found him there and at liberty.

How is it that a bachelor's house can be known the moment it is entered? Everything was in the smartest order, but Francesca knew there was no wife in the tidy place. Doctor Thorpe sat by a large fire; he had his slippers on, and was reading and making notes from a folio on a table before him. He was a little astonished at Francesca's appearance, and said, with an air of apology—

"My dear young lady, a letter would have answered my letter."

"No, it would not, my dear. At least, I want to tell you something, and ask you something. I am going to Mexico to look for Lancelot Leigh. Unless you know of any good reason why Lancelot and I ought never to meet again I am going. And in any case as this I not only ask, I deserve, your confidence.

"Going to Mexico to look for Lancelot! My dear, let me kiss you for the thought! My dear, if I was not an old man I would be tempted to that dare so sweet and true a pilgrimage! My dear, you should have lived a century ago. Then you got the truth—the whole truth, for you do indeed deserve it. And may God send you and Lancelot happiness! And he is a good lad—a lad any good girl may safely love."

"Why has he never written to me? Why has he hid himself away? If there were reasons forbidding our marriage, he might at least have told me them. He might have come and bid me 'farewell.' He might have sent me unmistakable some token of his remembrance."

"When Lancelot left his home and his love, he believed that there were insurmountable obstacles to the marriage with you, not only at that time, but forever. He believed—and then the doctor drew his chair close to Francesca's and dropped his voice to the lowest key—"my dear, he believed that his mother was utterly an insane woman or a murderess. I had the same awful doubt. I had loved Martha Leigh as my own son, and I understood what the young man suffered. My dear, he was in the loneliness and the heartsick mood; and though he looked at me with such eyes as almost tempted me to speak words of comfort to him, I did not dare—at that time, to do so. Now, I am convinced of the terrible reason which materially affect his position."

"What are they, doctor? Surely you will tell them to me."

"The first is that Martha Leigh was actually insane and quite irresponsible for her actions. The second is that her insanity was an individual trait; she had no taint from her forefathers, and she transmitted none to her children. In fact, her insanity was the result of long-continued anxiety, ever tending to the same end. The strain was to great upon certain faculties, indeed, my dear, when we try to see beyond the grave while still on this side of it, we must either miserably deceive or fatally injure ourselves."

"She was insane, then, when Lancelot left?"

"She had undoubtedly lost her mental balance. But when Lancelot left, there was still so much method in her madness, she was so insistent on her own sanity, that it was impossible even for me to say, 'This woman is insane;' and yet equally impossible to say, 'This woman is practically a murderess, for she is out of purpose and wicked intent within—held the medicines which would have saved her husband's whole life.' Can understand what a cruel strait Lancelot was in then?"

"Yes! Yet was such absolute silence necessary?"

"I am sure it was the only wise and kind thing. What could he have

The Revolutionizing of the Cracker

Mooney revolutionized the cracker. He made folk admit that they never knew how good crackers could be, by making such delicious crackers as they had never tasted before. Then he set folk to eating Mooney's crackers who'd never eaten crackers before. In a year he had all Canada eating

Mooney's Perfection Cream Sodas

You'll see why when you try them. Haven't you curiosity enough to buy a box at your grocer's?

told you? How could he have told you? Can a son accuse his mother? Could you have continued to love him if he had done so? And let me tell you that his utter silence is the expression of the noblest self-denial and self-effacement. If his life was ruined, he did not wish to ruin yours also. He hoped you would forget him, and love and be happy with some more fortunate lover. A small, selfish man would have demanded remembrance. If he had broken your heart to obtain for himself such consolation to his pride and self-love. Poor Lancelot! He was made of earth's best blood and noblest aspirations. Some men would have called his honor to his dead father and his refusal to touch a penny of what he believed ought still to have been his father's a very quixotic proceeding; I think he acted under the noblest impulse that governs us—love grounded upon justice and truth. Now—now—he may wisely and lawfully be more worldlike. Now he may take what death has left him without a single reproach from his sensitive conscience."

"May I tell no father these things? He has been a little set against Lancelot."

"I do not blame him for being set against Lancelot. Any father listening in the dark would be. Yes, you may tell the squire. He has no small places in his nature. When he sees the right, he will be the right."

These were the main points of a conversation which lasted far into the night. Every fact and detail in it spoke to Francesca of her absent lover. She remembered Lancelot's great love for his father, she understood the living agony of the passionate son in the presence of doubts so terrible—of love so tender. The letter that Lancelot left behind him at once, but it drove away sleep and compelled her through the long midnight hours to pace her room. Hunger not only with her lost lover, but with the lonely, unhappy mother, Lancelot had left behind her heart's unutterable longings and despairs unsatisfied and unlightened.

As they rode slowly back to Atherton, Francesca told her father with conscientious distinctness all that Doctor Thorpe had confided to her. The squire listened silently, bending slightly forward, with set lips and eyes cast resolutely down. But when all had been spoken, and she asked, "Do you blame Lancelot now, father?" he answered, "No? I do not blame Lancelot. I say he acted like a man of honor and delicacy. But I am sure his mother was out of her mind."

"And I remember that you thought her very queer on the day of her husband's funeral."

"On the day of Stephen Leigh's burying she behaved to me as no woman in her senses would have done. And I did wonder at it, because for simple worldly wit and plain common sense the Leighs, father and son, mother and daughter, Leigh Grenest was always a wise bird; able to make its way, and to hold its own."

"Doctor Thorpe said she had become insane with fretting about Mr. Leigh's peculiarities endangering her home; and by encouraging the idea that she could see and talk with the dead."

"Poor woman! Maybe now she was born when those bad planets and the moon were opposing one another. Thou heard what Dick said about Saturn and Mars and Mercury, and I am very sure Mrs. Leigh was unlucky enough to have been born in the thick of their opposition. It is a queer world, Francesca, and what we do not know about it would make a big book, my dear."

"I thought I ought to tell you all that Doctor Thorpe said to me."

"To be sure. Thou would have been a poor daughter to have put such secrets out of my hearing. My dear girl, I trust thee like my own soul. The honor of thy name and of this house is in thy hands. But in England or Mexico, this side the world or the other thou wilt remember that. The game has just begun at thee, and the future has a right in thee. No man and no woman can live for themselves alone, unless they be selfish as the Dives that perish."

Then she lifted her face and kissed him, and he saw her pure, strong sad shining through her tears, and he felt the assurance it gave him to be beyond all spoken words or oaths or written bonds. As soon as Francesca and the squire returned to Atherton, Dick and Loida went back to Aldersen Bars, to complete their own arrangements. From Alderson they would go to Liverpool, and the squire and Clara promised to bring Francesca there to meet them. Between now and then there was only to be an interval of twelve days, but Clara said even that was ten too many. The small deliberations, the doubts evoked purposely to be talked away, the fears useless to combat while they were so far off, the small consultations about the care of clothing, the formal little notes of farewell to every acquaintance, the wonderful forethought about such trifles as pins, needles, and hairdressing, and these petty incidentals of travels amused and at times annoyed a woman so ready and impulsive as Francesca.

"A ticket taken and ten hours' notice, and I am ready to go round the world and to occupy Wall of China," she said; "and you are talking lots of things, Francesca, that you will throw away before you get back."

However, all events come and go whether we have patience or not, and the moment arrived for Francesca's last words of farewell. She said them with tears, with an undisguised emotion, with a desperate feeling that even at this final moment she must abandon her intention and stay by the father whose blank, speechless grief and anxiety were so pitifully evident through all his acts and tempts at smiles and nods and waving kerchiefs.

The squire and Clara did not wait for the lifting of the anchor. The squire thought it was not lucky to watch those going away out of sight.

"If you do, they never come back again," he said, with a childlike pathos.

"Rashleigh, I do hope you are not superstitious—an observer of fruits and signs." And Clara shook her head gravely.

"No, my Clara! I am not superstitious; not a bit of it. But, then, it is just as well to have the signs on your side. Eh, my dearie?"

She laughed, and turned the conversation on Loida.

"How amazingly cheerful and satisfied she looked upon Dick's arm! Did you notice her, Rashleigh? Her whole air seemed to say: 'Look at Dick Alderson—at my Dick Alderson! Consider Dick's wisdom and Dick's bravery and Dick's goodness in everything.' Did ever any husband love his wife as much as Dick loved his? Never, I am quite certain. Love forgives. But even forgiveness is a poor substitute for love. I am sure she will be happy."

"How could she be otherwise? Dick and Loida are a very delightful woman, besides being in her present state of Dick-adoration, a most sensible companion for lover. She remembered Lancelot's great love for his father, she understood the living agony of the passionate son in the presence of doubts so terrible—of love so tender. The letter that Lancelot left behind him at once, but it drove away sleep and compelled her through the long midnight hours to pace her room. Hunger not only with her lost lover, but with the lonely, unhappy mother, Lancelot had left behind her heart's unutterable longings and despairs unsatisfied and unlightened.

As they rode slowly back to Atherton, Francesca told her father with conscientious distinctness all that Doctor Thorpe had confided to her. The squire listened silently, bending slightly forward, with set lips and eyes cast resolutely down. But when all had been spoken, and she asked, "Do you blame Lancelot now, father?" he answered, "No? I do not blame Lancelot. I say he acted like a man of honor and delicacy. But I am sure his mother was out of her mind."

"And I remember that you thought her very queer on the day of her husband's funeral."

"On the day of Stephen Leigh's burying she behaved to me as no woman in her senses would have done. And I did wonder at it, because for simple worldly wit and plain common sense the Leighs, father and son, mother and daughter, Leigh Grenest was always a wise bird; able to make its way, and to hold its own."

"She was insane, then, when Lancelot left?"

"She had undoubtedly lost her mental balance. But when Lancelot left, there was still so much method in her madness, she was so insistent on her own sanity, that it was impossible even for me to say, 'This woman is insane;' and yet equally impossible to say, 'This woman is practically a murderess, for she is out of purpose and wicked intent within—held the medicines which would have saved her husband's whole life.' Can understand what a cruel strait Lancelot was in then?"

"Yes! Yet was such absolute silence necessary?"

"I am sure it was the only wise and kind thing. What could he have

MR HILL HAS PROVED IT.

Toronto Man Explains How he Gained Three Pounds in a Few Weeks. Remarkable Statement.

At 85 Fuller Street, Toronto, lives a man who claims to have proven beyond the shadow of a doubt that Dr. Leonhardt's Anti-Pill is the most wonderful remedy ever introduced. His name is W. A. Hill, and hereafter the following statement, over his own signature, will be found:

"I was very much run down, and had a constant pain in my side, which made life a drag to me. I fully believed my days were numbered, but, I was induced to try a treatment of Dr. Leonhardt's Anti-Pill, and the results were marvellous.

"After a short time I found myself restored to perfect health and strength, which I am thankful to say I have enjoyed ever since.

"I have gained thirty pounds in weight since I commenced to use Anti-Pill."

Mr. Hill's statement is only one of many. No one has ever used Dr. Leonhardt's Anti-Pill without benefit. Price, 50c. All druggists, or The Wilson-Pyle Co., Limited, Niagara Falls, Ont. Sole agents for Canada.

out of consideration. It is a pretty old place, and it has associations that no money can buy. Francesca had told the squire about its fine rooms of sad consciousness. She said—she could shut her eyes and fancy shadows walking quietly about them, every one in dark garments and wearing their veils so great and long.

"Hush, my dear! Thou makes me feel creepy, and eerie as can be."

"And the queer old garden, too, with its ragged ways and its solemn cluster of shrubs, its twisted trees and strange plants. Francesca fancied she always heard voices behind them and strange words and weary whisperings."

"Wilt thou be quiet, Clara? Now, then, let us talk of the mill and something this-worldlike—other worldliness is none of our business yet."

"Very well, Rashleigh. I suppose it is the fire makes me remember such things. The fire is full of dreams. Or perhaps it is the pattering outside, or those dismal church-bells, or that last verse of the woman's voice, singing love-songs in the storm, the while she is starving for a crust of bread. Open the window and give her a shilling. Poor soul! If you want something this-worldlike, I am sure she will do."

The squire obeyed his wife's wish and then sat down with a sigh.

"Francesca is clear out at sea now," he said, "but she will return in six months, eh, Clara?"

"In six months she will return cured of the Leigh fever—or at least convalescent—or she will come back a light-o'-love. She is not the girl to mast carry her to pastures new for new lovers."

"And in the second, what then, Clara?"

"There is a choice of Atherton Mill and the Dower House—or of Garth Mill and the old Leigh home. Is there not a choice?"

"Not yet, not yet, Clara. Whatever is the use of handicapping fate by foresp eaking it? I'm very tired. Thy good day is quite enough. Let us say months alone. That is what I say, eh, Clara?"

"You are right, Rashleigh. A day and the comfortable night to round each day with a blessed sleep."

CHAPTER XVI.

Far out at sea! The squire had remembered the fact with a quick, sick terror of the heart; and at the same moment Francesca was beginning to realize the full importance of the voyage she had undertaken. She sat in her solitary state-room like a child cast adrift from home and love, and she knew already that the dark ship and the moaning winds and the breaking of the waves against her temporary shelter. The water was so close to her—only a plank between her and eternity!

At that hour she was too much depressed and too much terrified to remember how much in love she was. Her father and her dear home, and the orderly, calm life to which she was returning, were the supreme craving of her heart. Some days of silent misery followed, and then the worst was over; a brilliant sunshine, an atmosphere charged with oxygen and ozone soon made life not only endurable but also full of anticipated delights.

And after the infinite monotony of nine days at sea, how charming, how wonderful was the first glimpse of that great city rising, as it were from the sea! The happy month between Thanksgiving and Christmas, and New York was wearing its most brilliant decorations, and displaying all her beauty and all her wealth.

They had never been the least supposition that Lancelot had drifted so far north as New York, yet Francesca felt herself to be ever on the watch. The corners and gores in the hotel, the gay company in the theatres, the loitering crowd on the fashionable streets, were under her constant inspection. It was impossible to say in what place Lancelot might be found. Therefore she would seek him wherever her footsteps led her, and surely love would bring them in some happy hour together.

But New York had nothing to tell her and nothing to give her, and as far as Lancelot was concerned Washington and New Orleans were equally void of hope and comfort. However, as Dick said: "No one had the least expectation of either meeting or hearing of Lancelot in the United States. The young man has gone to Mexico, he had been heard of in Mexico, and it was his opinion he would be found in some such interior village of that country."

And Francesca answered: "To be sure. She did not expect anything until Mexico was reached."

Nevertheless, her effort to smile, knowing that her heart was heavy and anxious, and that homesickness were striving hard within it.

At length they were in Vera Cruz, that melancholy city of unfinished and decaying grandeur. Dick was now quite at home. Francesca was delighted to see him so important, so full of pleasant authority, so very much Senor Alderson. He addressed again a semi-Mexican costume; he spoke the language with a fluency and a force that astonished Francesca's ladies. Indeed, Loida timidly suggested "she believed Dick was really swearing at the servants; she hoped he was not, but it sounded very like it."

Dick only smiled at a still more pointed inquiry on this subject, though he was rather inclined to volunteer information of all kinds to his companions. And as it was not the

CONTRACTED CHRONIC DIARRHOEA WHILE IN THE PHILIPPINES.

"While with the U. S. Army in the Philippines I contracted chronic diarrhoea. I suffered severely from this terrible disease for over three years, and tried the skill of numerous physicians, but found nothing that did me any good until I tried Chamberlain's Colic, Cholera and Diarrhoea Remedy, two small bottles of which entirely cured me and I have since had no return of the disease."—Herman Stein, 212 N. Union Ave., Pueblo, Colorado. For sale at The Red Cross Drug Store. 1d

EARN A Comfortable Living WITH A Chatham Incubator

Poultry raising with a Chatham Incubator is a very profitable and easily managed occupation. Unless you want to go into it extensively it need take but very little of your time. Great Britain is always clamoring for more. That means a steady, market and good prices for chickens.

You cannot raise chickens successfully with a setting hen. She is wasteful time setting when she should be laying. While she is hatching and brooding a few chickens she could be laying five or six dozen eggs. The percentage of chickens she hatches is much less than that produced by the Chatham Incubator.

It will pay you to own a Chatham Incubator.

Chatham Incubators contain every improvement of importance in Incubator construction that has been produced. They are made of thoroughly seasoned wood, with two walls, case within case. Between these walls mineral wool is packed (not dust) the very best insulation. Each piece of the case is mortised and grooved and screwed, making the whole as solid as a rock. Chatham Incubators are equipped with scientifically perfect regulators which are an infallible means of regulating the temperature.

No cash to pay until October, 1905.

We will start you raising poultry for profit with a Chatham Incubator without one cent of money from you until next Fall. That means that you can take off seven or eight hatches and make considerable money out of the Incubator before the first payment becomes due.

I would make this offer if we were not certain that if you accept it you will get complete satisfaction, if we were not positive that the Chatham Incubator will pay you a handsome yearly income.

This is a straightforward offer. We make it to show our supreme confidence in the Chatham Incubator. We want you to accept this offer as we are sure of the satisfaction our Incubator will give. Every purchaser we have put out so far has made other orders in the same neighborhood.

Buy the 1905 one a Chatham Incubator at once, freight prepaid by us without any cost. Cash from you. You make your first payment in October, 1906, or if a Cash Buyer may get it cheaper. Could any offer be fairer or more generous?

Write us to-day for full particulars of our offer and mention this paper. Don't put it aside for another time as a good proposition may be without any time.

THE CHATHAM INCUBATOR CO., Limited
Chatham, Ont.

TO BE CONTINUED.

$1000 PILE CURE.

A Thousand Dollar guarantee goes with every bottle of Dr. Leonhardt's Hem-Roid. There's certain cure for every form of Piles.

Geo. Cook, St. Thomas, Ont., writes:

"Dr. Leonhardt's Hem-Roid cured me of a very bad case of Piles of long years standing. I had tried everything that got my attention and finally used Hem-Roid. I had Blind and Bleeding Piles in the worst form imaginable. Ointments and local treatments failed to even relieve me. Hem-Roid cured me perfectly."

Hem-Roid is a tablet taken internally which removes the cause of Piles. $1.00 all druggists, or The Wilson-Pyle Co., Limited, Niagara Falls, Ont.

IT NEVER HAPPENED BEFORE.

Toronto, Jan. 4th.—"I tell you that in all my experience in the trials of liquor cases in Ontario, this was the first time that evidence has been taken after a plea of guilty was entered."

So said James Baverson, P.C., yesterday, and his experience as counsel for the license holders of the province, is greater than that of any other man in Ontario.

"In my 12 years or more of dealing with these matters I have had to deal with hundreds of cases and the action of the magistrate at Napanee is unprecedented.

"Why, for a month before objections hotelmen are not interfered with and the trade is carried on openly, going to the very limit of the law.

"I am a Grit myself, and I know something about Grit tricks."

CASTORIA

For Infants and Children.

The Kind You Have Always Bought

Bears the Signature of *Chas. H. Fletcher*

A. S. KIMMERLY is selling Five Roses Flour $2.80 cwt. Nonesuch flour $2.60 cwt. Wood pulp $2.60. Bran $16.75 ton. 85c cwt. 50 lbs. Sac flour 34c. Windsor Salt $1.80 bbl. Buckwheat Flour 2½c per lb. Rolled Oats 10 lbs. for 25c. Shorts $1.00 cwt.

Wallace's Carbolic Tooth Powder saves the teeth and gums, sweetens the breath. There is nothing better. 25c the bottle at The Red Cross Drug Store.

A nice clean new stock of brier pipes, 10c, 15c and 25c each, at The Fair, A. Wills.

F. S. Richardson & Bro.'s studio is the best equipped photograph and photograph gallery in Ontario. They have a special instrument for taking family groups, the latest invention, for the use of every person. Perfect and sharp. Their cabinet work is recognized as equal to any produced in any large city.

COLLEGIATE LECTURES.

The course of local University lectures arranged to be delivered in the Collegiate Institute, will take place on the following dates in the town hall, Napanee:

Jan. 20—Prof. D. R. Keys, Toronto University, Alfred, King of the Anglo-Saxons.

Feb. 9—Prof. A. Marshall, Queen's University, Julius Caesar.

Mar. 3—Prof. W. S. Milner, Toronto University, The English Public Service.

Mar. 24—Prof. G. M. Wrong, Toronto University, Japan before the Transformation.

April 14—Prof. Knight, Queen's University, Shalls for a Living.

If electric light is available some of the lectures will be illustrated.

Mr. J. G. Harkness was elected Mayor of Cornwall by the casting vote of the returning officer.

Ayer's

Don't try cheap cough medicines. Get the best, Ayer's Cherry Pectoral. What a record it has, sixty years of

Cherry Pectoral

cures! Ask your doctor if he doesn't use it for coughs, colds, bronchitis, and all throat and lung troubles.

"I have found Ayer's Cherry Pectoral is the best medicine ever prescribe for bronchitis, influenza, coughs, and hard colds."
M. LOEKMAN, M.D., Ithaca, N.Y.

50c. Bbc., $1.00. All druggists. J.C. AYER CO. Lowell, Mass.

for

Bronchitis

Correct any tendency to Constipation with small doses of Ayer's Pills.

NEW ADVS. THIS WEEK.

Lady's Pocketbook Found—This Office
House to Rent—F. C. Bogart.
Special Notice—T. B. Wallace & Co.
Special Notice—Grey Lion Sleeve, 6
Special Notice—J. J. Ferry.
Special Notice—The Hardy Co, 7
Local Notice—Grand Trunk.
Local Notice—The Family Herald.
Local Notice—R. B. Allen & Son.
Local Notice—Hughes' Bakery. 2
Local Notice—W. T. Waller.
Local Notice—J. W. Hall.
Reading Notice—Wells & Richardson
Reading Notice—G. T. Pulford & Co. 7
Pullman Sleepers—G. T. R.
Beautiful Goods—Weese & Co.
Standard Telephone Sets—Bell Telephone Co.
Ogilvie Flour—McKim & Co.
Chatham Incubator—I. H. Woods.
Slate News—The Robinson Co.
20 Per Cent. Off—Hardy Co.
Ladies' Dress Braid—Madill Bros.
January Reductions—Weese & Sears.
Ruptured Cured—McKim & Co.
Great Sale—McIntosh Bros.
20 Per Cent. Discount—A. J. Haines.
Choice Meetings—G. W. Shepherd.
Choice Meetings—W. F. Gerow.
Furniture Sale—John Dalton.
New Premises—A. E. Paul.
Pianos—S. G. Hawley.
Pianos—F. W. Hart.
Big Discount—J. L. Boyes.
Local Notice—Western Church.

The Finest Assortment
—OF—
CANDIES
INCLUDING
Ganong's Chocolates,
Stewart's Chocolates,
and several other lines now in stock for Xmas. All fresh and good.

—OYSTERS—
in bulk or served in any style.

Leave your order early for your Christmas Cake or Plum Pudding.
Try "MOTHER'S BREAD."

MRS. E. A. RIKLEY

Prescriptions

The Medical Hall
REID, L. HOOPER

Sales Register

Thursday, 19th Jany., at 12 o'clock noon, F. Vanderwater will sell for Alex. Dopking, a mile southwest of Enterprise, 6 cows, 2 calves, mare in foal, work horse, yearling colt, lumber wagon, light spring wagon, pair sleighs with box, cutter, 3 sets harness, implements, set scales, 2-seated buggy, 5 tons hay, 10 loads oats, straw, etc. Usual terms.

Saturday, 14th Jany., at 12 o'clock, P. F. Chisholm will sell for Wm. Hinch, two miles east of Tamworth, span colts, 2 and 3 years old, span Clyde colts, 1 and 2 years old, 2 yearlings, 7 yearling heifers, yearling bull, 6 beef cows, 2 pigs, 10 shoats, new lumber wagon, seeder, 3 sets harness, cutter, new cop buggy, box stove, binder, etc. Usual terms.

CAMDEN EAST.

The merchants want letter reads, the miller a thaw to make water, and the blacksmiths more fire. It is very hard to please every person. We have no reason to complain, for we have had an excellent time up to this big snow storm. Any amount of work and even now no person need go idle if he has a snow shovel.

Misses Amey and Estella Skinner spent Thursday last at Colebrook.

Miss Edna Edgar has accepted a position in the paper mill.

La grippe has taken hold of some of our citizens. On the sick list are Mr. and Mrs. Wm. Patterson, Mr. and Mrs. H. Bowen, Mr. Skinner, Myra Skinner, an aunt of Mr. A. Gordanier, Fred Walker and Clifford Bidwell.

We are pleased to hear that Mr. Bakely is recovering. Thanks to M. I. Keenan, M.D.

We note some parties who were lucky enough to get logs, 10 inches for the winter, Messrs. C. Riley, A. A. Hamilton, McElmeel, George Hinch and also wood for St. Luke's church.

Who can beat this for a wood haul again? David Saul purchased twenty cords of hardwood, four feet long, for $11.

The roads blocking up prevented Rev. R. A. McCullough from getting here to preach the anniversary sermons in the Methodist church on Sunday last. He was also to attend a Conf. meeting on Monday evening, with others, we hope to have him on some future occasion.

R. P. Coulter intends going out West soon. We would like to have him remain with us.

Messrs. William and Hugh Robinson Winnipeg, are visiting their parents, Mr. and Mrs. R. Robinson.

Mrs. James Skinner is at Portland, attending her mother, who is seriously ill.

Rev. J. Gandier was the only minister that made an appearance on Sunday. No need to go to Napanee or Kingston to spend your money; we can let you have anything you want at right prices.

Quite a number of our citizens are burning coal this winter, and they claim it is cheaper than wood.

Mr. John Watts visited Mr. J. Johnston on Sunday last.

Howard's Pure Cod Liver Oil. 40c and $1. at Wallace's.

Personals.

Mr. Lawrence Keegan and his son, of Owosso, Mich., have been spending a week or so guests of Mr. Thos. Keegan, Sioco, and other relatives at Bynaville.

Mrs. J. Soby and Miss Geraldine Soby, Royal Hotel, Picton, spent Christmas the guests of Mr. and Mrs. John Soby, Napanee.

Mr. Wm. McIntosh, Belleville, was in Napanee on Tuesday and Wednesday.

Miss Alleur Rombough, organist of Enterprise Methodist church, wishes to thank the musicians who generously gave with a fine sum of money as a New Years Gift.

Mr. Albert Irish and wife, Moreau, were called suddenly to Toronto on Tuesday to the bedside of Mrs. H. T. Flynn, who was not expected to live.

Mr. John Chapman, Highland Creek, is spending a week in town with his aunt, Dr. Symington.

Mr. Spencer Wyndham, Pine Lake, Alberta, spent a few days with friends in town this week.

Rev. W. T. Wellwell, Victoria Road, and wife, returned home yesterday, after a week's visit with Mr. and Mrs. J. B. Miller, Marysburg.

Mr. and Mrs. Fred Clancy entertained a few of their friends on Thursday evening in honor of their guests, the Misses Rombough of Bath.

Mr. Arthur McCreer, spending the vacation with his mother and sisters, returned to Trinity College, Toronto, on Wednesday.

Mr. C. E. Watts, an Odessa boy, brother of Mrs. W. C. Jenkins, Petty Hill now in the employ of the large departmental store of Sweeney Co., Buffalo, is to be congratulated, having won the grand prize, consisting of a diamond ring, gun and cuff links, given by the firm Mechanics, the one selling the highest percentage of goods during the holiday week. His average sale, daily was over eighty-seven per cent. Chas. Watts returned to Buffalo Monday, having spent New Years day with his parents.

Wednesday callers— Messrs. Henry Armitage, Marysville; James McKie, Cole's Lake; Denison, Selby; Ella McCabe, Greina; W. Seymour, Tofarg; Reed, Selby; T. Frink, Bay Bay; W. J. Finlay, Strathcona; G. W. Perry, Napanee.

Mr. Gertrude Wagar, Omaleville, was in town on Wednesday on her way to Belleville, where she will attend the Albert College.

Mr. Robert Ferguson has returned home to Toronto, after spending his holidays with his sister, Mrs. William Henderson, Robin's Hill.

Mr. Douglas Greena, Tyre Pines, was calling on friends in town on Thursday.

Miss Gladys Grange has returned to Toronto to resume her studies at Victoria University.

Mrs. J. C. Connolly, Yarker, was in town on Monday.

Mr. L. T. Robinson was in Kingston on Monday, attending the funeral of his grandfather.

Mrs. Duff left on Friday for a visit to Toronto and other western cities.

Messrs. Harry and Arthur Daly left on Tuesday to resume their studies at Victoria University, Toronto.

Miss Baker left on Wednesday for Hamilton, where she is attending the School of Pedagogy.

Mr. John Pratt is in Ottawa on a business trip.

Mayor Lowry and Councillor Graham went to Picton yesterday to inspect the electric light plant of that town.

Mr. W. J. Paul, Tamworth, was in town on Tuesday.

Misses Elizabeth, Mary and Martha Neilson, of Parry Hall, Consecon, were in town last Monday, en route to New York City to visit friends.

Mr. and Mrs. J. L. Boyes are spending a day in Toronto.

Mrs. Geo. B. Mills was stricken with paralysis on Wednesday, 4th inst., and has been in an unconscious condition ever since. Her right side and limbs are powerless and her left partly controlled. She seems to be gradually failing and little hope is entertained for her recovery. Mrs. Mills is over seventy years of age and many friends will be pained to learn of her severe illness.

Mr. W. T. Chant is on a business trip to Grant Rapids, Mich.

Mr. and Mrs. John Pratt returned on Friday from a honeymoon trip to Toronto and other western points.

Miss Helen Grange has returned to Normal College, Hamilton.

Mr. Geo. Mills jr. spent a few days in Yarker this week visiting with his friend, Mr. Wm. Leaveas, at Rev. E. Farnsworth's.

Miss Ruby Barnhardt, Bay Bay, is spending a few days in town this week under the doctor's care.

Mrs. Dr. Sprague, of Sterling, is spending a few days in town, the guest of her daughter, Mrs. Fred Gorwood.

Mr. Gibson Pringle, of Rathwell, Manitoba, arrived in Napanee on Saturday last to spend a few weeks with his mother, Mrs. Alex. Pringle, Bridge st.

Mr. Hugh Cairns, Napanee, attended the convention at Queen St. Methodist church, Kingston, on Sunday, and in the evening delivered an address on "Scriptural Holiness."

Mrs. Dorland, Kingston, is the guest of Dr. and Mrs. Ashley, Petty Hill.

Mr. Earl Lake is confined to the house, threatened with typhoid fever.

To see our friends of Mr. Alex. Close, Chambers, will be pained to learn that he is not showing signs of recovery from his recent stroke.

Mr. J. W. Robinson was in Toronto on Wednesday and Thursday of this week.

Miss Ferguson and little nephew Reginald are guests of her father, Mr. Wm. Ferguson, John st.

Mr. and Mrs. Jacob D. Bell and daughter, of Morven, were greatly surprised on New Years, Monday, Jan. 2d, when Mr. and Mrs. D. N. Lucas, Mr. and Mrs. John N. Fitchett, Mr. and Mrs. John B. Sharp and sons, Clifford and Irvine, Mr. and Mrs. Harvey Amey and son Ray, and Mr. Billings Amey, of Milhaven, drove up and took possession of their home, and the usual hour they spread the table with a delicious New Years dinner, to which all sat down to relieve the table of its burden. This they did to their fullest satisfaction. The remainder of the day was spent in social chat, which Mr. H. Amey took part.

In over eighty years of age, yet he is hale and hearty, and is a boy when office aligned to have been competing as well as any of them. Mrs. Lucas, Mrs. Fitchett, Mrs. Sharp and Mrs. Amey are sisters of Mrs. Bell. Although Mr. Bell is not a native of Canada, still as his friends would like to see, yet he prefers to remain with us. About five o'clock they started for home, wishing Mr. and Mrs. Bell and daughter a very happy New Year.

Miss Nellie Parry, Brockville, is visiting friends in this locality.

Mr. Uriah Wilson, M.P., went to Ottawa on Wednesday to attend Parliament.

Mrs. Delbert Care, of Kingston, returned home last Friday after attending the funeral of her uncle, the late Samuel Davy.

Miss Margaret I. Allen leaves for New York on Saturday, where she will spend a month with her sisters.

Miss Blanche Hawley returned to Hamilton Normal College last Monday.

Masters Ernest and Maurice Madden left on Wednesday for Toronto to resume their studies.

Mr. and Mrs. Selwyn Black returned home after spending a week with her parents, Mr. and Mrs. Hiram Sills, Bay Bay.

Mr. Herb. Miller spent last Friday and Saturday in town, the guest of Mrs. Dr. Stratton, Dundas st.

Mr. Armstrong, of Peterboro' spent last week in town, the guest of Miss Pringle, Bridge st.

Miss Carrie McGinness is back to town after spending a week in Deseronto, the guest of her sister, Mrs. Elmore Amey.

Mr. T. L. Armstrong, of the Waterloo Mutual Fire Insurance, spent a day in town calling on friends.

BIRTHS.

BLAKE—At Deseronto, Dec. 31st, to Mr. and Mrs. Philip Blake, a son.

TODD—At Deseronto, Jan. 5th, to Mr and Mrs. John Todd, a son.

AMEY — BUCHANAN — At the Presbyterian Manse, Jan. 11th, 1905, by the Rev. J. R. Conn, M.A., Mr. Thos. A. Amey, of Richmond, to Miss Mary Buchanan, of Napanee.

WAGAR—At Enterprise, Jan. 2d, 1905 to Mr. and Mrs. E. J. Wagar, a daughter.

VANSLYCK—At Saltwyn, Manitoba, on Sunday, Dec. 11th, 1904, to Mr. and Mrs. Perry Aylsworth Vanslyck, a daughter.

MARRIAGES.

THOMPSON — BOWEN—On the 4th inst., by the Rev. Richard Duke, at the parsonage, Napanee, Chas. Thompson to Annie Ethel, daughter of the late Elliott Bowen, both of the Township of Richmond.

DEATHS.

ARMITAGE— At Marysville, Tuesday, 10th Jan., George Armitage, aged 68 years and 8 months.

TOHIN—At Yarker, Jan. 7th, Mrs. Mary Tohin, aged 58 years.

PETERSON—At Napanee, on Saturday, 7th Jan., Lizzie Peterson, aged 57 years and 4 months.

RUTTAN—At Napanee, on Saturday, 7th Jan., Caroline, relict of the late Allan Ruttan, M.D., in her 76th year.

Big Remnant Sale, Tuesday, at HARDY DRY GOODS CO'S.

AT HOME.

An At Home will be held, under the auspices of the W. M. S. of the Methodist church on Friday evening, Jan. 20th, at the residence of Mr. Chas. Stevens. An attractive programme will be given. Admission 10c. Confectionery will be sold. 2p

HORTICULTURAL SOCIETY.

The annual meeting of Napanee Horticultural Society was held in the Council Chamber on Wednesday evening, when the following officers were elected:

W. S. Herrington, K.C., President.
Mrs. J. W. Robinson, 1st Vice President.
Mrs. J. L. Boyes, 2d Vice President.
James E. Herring, Secretary.

PUBLIC LIBRARY.

The number of books circulated in 1904 was 12,648; in 1903, the circulation was 12,715. There were added to the library during 1904, 322 new books at a cost of $317.45, being an increase of expenditure over 1903 of about $60.00. The reading room is now supplied with over thirty magazines and three daily papers.

NEWS NOTES

On Saturday evening, Dec. 31st, the head of the verandah of Currie's hotel, Madoc, blew off, fortunately without doing much damage except breaking the glass in the window of the room in which the plant was situated. Mr. William Curry was in the room at the time but escaped unharmed.

EVERY PHYSICIAN KNOWS

About the great merit of Dr. Hamilton's Pills of Mandrake and Butternut which cleanse the system, cure constipation and piles. Use only Dr. Hamilton's Pills. Price 25c.

Delineator for February at Hardy's.

The Delineator for February, with a beautiful art cover and a varied table of contents, is a most attractive number. As a frontispiece Mr. Alfred Stephenson gives an account of Grandi Ogden on its travels, a paper that is full of humor as well as of genuine interest and is actually illustrated. The romance of Chopin and the beautiful Countess Delphine Potocka is delightfully related by Gustav Kobbe in the first chapter of Mr. Kobbe's interesting paper Allan Sutherland tells something of the early romance of that matchless hymn of Henry Francis Lyte's, Abide With Me. There are also good stories by Mary Stewart Cutting, Annie Gritagon and Owen Oliver, in addition to the children's corner, which includes one of L. Frank Baum's "animal Fairy Tales" and a "Bob White Rabbit" story by Clara Morris Cook Stowe. Some of the early Spring styles are shown, and of further interest to women is the article on "The Making of a Housewife," containing a world of suggestions. The department "Good Looks," which discusses the forehead, and Mrs. Theodore W. Birney's contribution on "The Mistakes of Mothers" are other items especially helpful.

Big Remnant Sale, Tuesday, at HARDY DRY GOODS CO'S.

"Alfred, King of the Anglo-Saxons"—Collegiate lecture, on Friday, Jan. 20th. A rare treat.

—Mrs. Geo. Gurney died at Waterloo, N.Y., on Tuesday morning, 10th inst. She was a sister-in-law of Mrs Wm. Osborne, Thomas Hill, and of Mrs. L. Moore and Mrs. Wm. Gallagher, Dorland.

Snow Shovels, Ice Spades, Coal Sifters, Cross Cut Saws and Axes, cheap at Grey Lion Hardware.

—Mr. A. B Carscallen, of Wallaceburg, discussed the leading issues in the election at the town hall, Odessa, on Wednesday, in the interests of Mr. T. G. Carscallen. He is an able and eloquent speaker, and we regret to learn that he is unable to remain with us until the close of the campaign.

—Mrs. J. Rud. Perry's handsome collie dog fell through the railway bridge to the ground below, last Sunday. The distance of the fall is about forty feet, but although stunned for a few minutes, it got up and ran home, apparently unhurt.

Double coupons Saturday at Hardy's.

AN UNPRECEDENTED CASE.

Toronto January 11.—"I dont remember and other case where an hotelkeeper was prosecuted for serving legitimate guests at their rooms," said Police Magistrate Denison this afternoon at the recent developments at Napanee.

The case was dismissed outright as the evidence adduced in the case of a young man for an offence alleged to have been committed in the King Edward Hotel. One of the employes of the hotel said that he ask a guest about 3 a. m. one morning if he could serve anything to drink before the bars closed.

"Before the bars closed !" exclaimed the Magistrate, "and this was at 3 a. m. !"

Crown Attorney Curry rose to tell his Worship that the bars were closed to the public at the legal hour, 1 a.p. m., but open to orders from bona fide lodgers.

Mr. Curry pointed out that some years ago a similar case had been brought before the Magistrate, but withdrawn by the License Inspector before a decision was given.

"I would not advise a prosecution in such cases," said the Magistrate.

CHAMBERLAIN'S COUGH REMEDY, THIS HERE'S

"In my opinion Chamberlain's Cough Remedy is the best made for colds," says Mrs. Cora Walker, of Porterville, California. There is no doubt about its being the best. No other will cure a cold so quickly. No other is so sure a preventive of pneumonia. No other is so pleasant and safe to take. These are good reasons why it should be preferred to any other. The fact is that few people are satisfied with any other after having once used this remedy. For sale at Post Cross Drug Store. 10

Double coupons Saturday at Hardy's.

Chamois Vests AND Hot Water Bottles Keep You Warm Night and Day.

NEILSON - ROBINSON

Great Bargains

For Two Weeks Before Stocktaking

1 Blue Beaver Overcoat, regular $7.00 Coat, for . . . $3.50—36 inch
1 Brown Beaver Overcoat, regular $10 Coat, for . . . $6.00—38 inch
1 Grey Cheviot Overcoat, regular $8 Coat, for . . . $5.00—40 inch
All other Overcoats — Black Beavers, Grey Cheviots and Fancy Tweeds at greatly reduced prices

A JOB LOT

Of Men's Tweed Suits—only a few left, to clear at exactly half price.

A few odd Coats and Vests at almost your own price.

OUR PRICES

For Boys' Clothing are hard to beat. We carry a full line.

See our stock of Cardigan Jackets, Men's Top Shirts and Boys' Sweaters.

W. W. ADAMS & CO.
NEWBURGH.

CANAAN.

Since the great snow storm on Thursday and Friday, the roads have been impassable and we have been completely snowed in for the last three or four days.

Mr. Jan. Kearns had a party on Friday evening.

Mr. and Mrs. S. Long and Mr. and Mrs. J. Sterling visited at Mr. George Black's, on Thursday.

Mr. Stephen Osterkirk has gone to Faraday for a few weeks' visit, and Mr. and Mrs. Albert Osterkirk are claiming friends at Arden.

Mrs. Thomas Cousins is spending the winter with her son.

Mr. Alex. Kellar and daughter Ruth and Mrs. Orinda Kellar spent New Years at Mr. Alfred Cousins', Tamworth.

Mr. and Mrs. Irvine Osterkirk spent New Years at Mr. Irvine Wells'.

Miss Nellie Black has returned home after visiting friends at Beaver Lake and at Mr. Rufus Hawley's, Hinch.

Mr. and Mrs. Lloyd Hall and daughter Burns have gone to work in Mr. Elias Jackson's shanty, back of Wellman's.

Mr. James Parrot has taken a large contract of drawing wood for Mr. Pain.

We are sorry to say Mr. Louis Lewis has had to retire from cooking in Mr. Paul's camp on account of ill health. Mr. Melville Copeland has taken his place.

Mr. and Mrs. Geo. Black spent New Years at Mr. Geo. Wagar's, Fifth Lake.

February Delineator in stock Hardy Dry Goods Co.

DESMOND.

(For last week.)

School has opened again with Frank Hinch, of Centreville, as teacher.

Misses Etta McDonald, Annie R. Bell and Messrs. Frank Switzer, Charles Switzer and Albert McDonald, spent Sunday at Centreville.

Mr. and Mrs. George Lee spent New Year's day at Joshua Switzer's.

Mrs. Robert Paul and children, of Newburgh, spent Christmas holidays at Mrs J. W. Betts'.

Mr. and Mrs Alfred Snider spent New Year's day at Coleman Switzer's

Fred. Bell, Kingston, spent Sunday at his home here.

Ernest May, of Orillia, spent New Year's day at Belle Hills.

Rev. E. Bell held service here on Sunday last.

Frank Switzer, who had his hand badly cut, is improving rapidly.

Several from here attended the tea meeting at Centreville on Monday evening.

Rev. E. F. Bell and brother Seymour, returned to Michigan on Monday

Mr. and Mrs. Jos Hogeboom, of Amherst Island, and brother, Ned, of Conway, are A. P. Bell's.

Misses Cora Switzer and Annie Bell are visiting at home.

There was no church service on Sunday, owing to the bad condition of the roads.

Mr. and Mrs Alfred M Bell gave a party on Friday evening in honor of her sister, Miss Myrtle Lake, of Peterboro'.

Mrs. Elizabeth Lockwood, of Enterprise, is a guest at Joshua Switzer's.

Mr. and Mrs A. M. Bell spent Sunday, at Mrs. J. W. Bell's.

Those who spent the holiday in this place were Mr and Mrs. J. Hogeboom and Mr. Ned Hogeboom, at P. Bell's; Miss Ethel Coulter at Miss Florence Switzer's; Mr. Levi Evans and Mr. and Mrs. Israel Stuart at J. W. Stuart's; William Crawford of Violet, and Ernest May, of Orillia, Bells Hills.

Mr. and Mrs. A. M. Bell spent New Year's day at her mother's, Mrs. Lake, Monowe

Mr. and Mrs. George Lee and Mr. and Mrs. Salisbury, of Yarker, at J. Switzer's.

Mr. and Mrs. J. W. Stuart at Camden East

Fred. Bell, who spent the holidays at home, returned to Kingston on Tuesday.

Collegiate lectures—books of tickets for the course of five lectures, 50 cts.; single tickets 15 cts. For sale by the students.

Don't fail to hear Professor Keys, of Toronto University, in the town hall, next Friday night.

PARISH OF ERNESTTOWN.

Services for Sunday, Jan. 15th.—Odessa, 10.30 a.m. Thorpe 3 p.m.

Big Remnant Sale, Tuesday, at HARDY DRY GOODS CO'S.

Our high standard has been maintained in many extraordinary sales and in this present Remnant Sale is abundantly manifest You simply cannot afford to stay away.

Napanee's Greatest ...Store. THE Robinson Co.

Clearing Out Winter Stocks.

You can profitably visit every section of this store; mid season clearing sale bargains abound everywhere. We must secure room for the new arrivals in February, and you'll find thousands of dollars worth of desirable merchandise at most radical price concessions.

A Three Days' Sale of Warm Winter Bedding Commencing Thursday, January 19th.

Now for a bargain sale of Warm Bedding at a seasonable time. Commencing Thursday Morning, January 19th, at 10 o'clock, we will place on sale at a reduction of

Twenty Cents Off Each Dollar

All White Woolen Blankets, Grey Woolen Blankets, Comforters, Tie Downs and Flannel Sheeting. Sale to continue all Thursday, Friday and Saturday, if not all sold out in meantime.

(See Wigdow for Display.)

Skirt Sale To-morrow.

Don't forget the Skirt Sale To-morrow, January 14th, commencing at ten o'clock. This season's $5.00, $6.50 and $7.50 Skirts. Your choice for $3.98.

A One Day Sale of Dress Goods On Tuesday, January 17th.

Stocktaking has revealed a lot of broken lines of Dress Materials suitable for waists, shirt waist suits, costumes and skirts. The regular selling prices were up to 50 cts.

Rush Sale Price For One Day, Tuesday, 10 O'clock, 25c Yd.

Now to give buyers a chance to see what they are getting before hour of sale, we will show them in window Monday, and then have them out on counter at 9.30, one half hour before sale starts They are bargains and we are not afraid to let you examine thoroughly.

This is Unloading Month for Furs.

All our Furs are now subject to a discount.

Small Furs Reduced Like This

$5 00 pieces for $4.00, $7 50 pieces for $6.00. $10 pieces for $8, $1 pieces for 80 cts., etc.

Women's Coats.

We have not all sizes in some lines, but if we have your need, you save from $10 to $30 on a Coat.

All $35.00 Electric Seal Coats for $25.00. All $125 Coats for $95.
All $50.00 Bokharan Coats for $40.00. All $45 Electric Seal and Coon Sable coats, $31.
All $75.00 Coats for $59.00. All $60 Electric Seal and Mink coats for $47.50.

Men's Coats

1 Bulgarian Dog Coat, size 48—$25 for $20.
2 Beaver Wombat Coats, $25 for $20.
3 Alsatian Dog Coats, $15 for $12.
1 Alsatian Dog Coats, $18.50 for $14.8.
3 All Wool Coat Cloth Coats 12.00 for 9.00.
3 Natural Wombat Coats, $24.50 for $19.60.
1 Natural Wombat Coat 30.00 for 24.00.
1 Raccoon Coat 70.00 for 55.00.
3 Raccoon Coats 65.00 for 50.00.
1 Racoon Coat 50.00 for 40.00.

French Flannel Waists, $3.00 for $2.00.

We have about fifteen French Flannel Waists that were late in getting here. The regular price should be $3 each. We do not want to enter them on our stock sheets, so stocktaking price to first comers will be

$2.00 Each.

All are Polka Dot designs, sizes 32 to 42, Red, Navy, Cream and Royal.

Price Cut in Two on all Women's Cloth Capes and Women's and Girls' Cloth Coats.

This old fashioned winter weather makes warm seasonable garments a necessity. At the price we are selling Coats now there is little need for people "making their old ones do." Lots of winter weather ahead too. We make no reserve. All are subject to price cut like this:

$2.10 Coats for $1.05 — $ 9.00 Coats and Capes for $ 4.50.
3.00 " 1.50 — 10.00 " 5.00
4.00 " 2.00 — 12.00 " 6.00
5.00 " 2.50 — 14.00 " 7.00
6.00 " 3.00 — 16.00 " 8.00
7.00 " 3.50 — 20.00 " 10.00
8.00 " 4.00.

All our Coats are now on Ground Floor.

Sale of Remnants Continues.

We are still using the entire main aisle tables for displaying our Remnants. We have thousands of them out for economical buyers to look over. Every item is a bargain. We wish to strongly emphasize that there are lots of good things to pick up in ends of dress goods, linens, towels, sheetings, wrapperettes, white wash goods, flannelettes, embroideries, lacer, men's tweeds, etc.

Our Mid-winter Sale of Men's and Boys' Winter Clothing is Now On.

This is a great big saving that we are offering to our customers and almost four months of cold weather ahead of us yet. Why try to make that last year's overcoat or suit or pea jacket last this year through when you can get one so reasonable now. We always have a lot of business during this annual January Clearance Sale. Why? Because we have always kept faith with the public and given you exactly what we advertise. All odd Suits, 25 to 30 per cent. reduction. All Overcoats, 25 per cent. reduction. All Reefers, 25 per cent reduction All Ulsters, 25 per cent reduction.

NAPANEE'S GREATEST STORE.

The Robinson Co.

..Remnant Day..
Tuesday, Jan. 17

COMMENCING AT 9.30 O'CLOCK

500 Remnants, consisting of ends of Dress Goods. Silks, Cottons, Linens, Tweeds, Cloakings, Suitings, Sheetings, Cottonades, Tickings, Linings, Flannels, Flannelettes, etc. A ticket showing lengths and price will be on each piece, and the goods laid out convenient for showing. All will be sold at

ONE-THIRD OFF THE STRAIGHT PRICES.

WE CONTINUE OUR GREAT CLEARING OUT SALE of all kinds of heavy and purely Winter Goods. Lots of wearing time ahead, too.

20 PER CENT OFF FUR GOODS.

CLEARING OUT
Blankets and Comforters.

CLEARING OUT
Trimmed Millinery at half price.

CLEARING OUT
Jackets — many lines about half price — others one quarter to 20 per cent off.

CLEARING OUT
Winter Waists and Wool Goods.

CLEARING OUT
Men's Mitts, Caps and Cardigans.

CLEARING OUT
Waists, Skirts and Suits—liberal discounts off all.

Be Ready for a White Sale

Announcement and display will be made the day of remnant sale.

The Hardy Dry Goods Co.

CHEAPSIDE — NAPANEE.

Washing Machines and Churns sold at Grey Lion Hardware.

—Mrs. Joseph Hazelit, Avondale, whose maiden name was Ruttan, and her ancestors U. E. Loyalists, living at Adolphustown, is dead at Sidney, after a six weeks' illness, aged seventy-two. She had been married fifty-five years.

—The worst snow storm in years occurred last Friday night and Saturday morning. The wires and streets were covered with snow nearly two feet deep. The roads in the country were hocked, and Saturday was a quiet day in town.

Since the electric light and gas plants were taken over by the City of Kingston, its profit from August 1 to December 31 have reached about $11,000. For December alone the receipts were $1,000 more than one year ago. Not only have the receipts increased, but efforts have been made to cut down the expenditure where it was felt such was possible without injuring the working of the plant.

COMING EVENTS.

Anniversary Services, Sillsville Methodist Church, Jany. 15th and Tea 16th.
Annual Meeting, Cemetery Company, Jany. 25th.
Annual meeting, Agricultural Society Jany. 18th.
Prof. Keys' Lecture, Town Hall, Jan. 20th.
Lecture in Odessa, Jany. 19th.
Annual Meeting, Neilson-Robinson Co Jany. 16th.
County Council, Jan. 24th.
Anniversary and tea, Sillsville, Jany. 15th and 16th.
Necktie Social, Hawley, Jany. 13th.
District Grange Lodge, Centreville, Jany. 17th.

CENTRAL ONTARIO LEAGUE SCHEDULE.

The representatives of the League met at Kingston, and drew up the following schedule of games on Monday. A new club was added to the League the Eastern Hospital club, Brockville.

Kingston vs Napanee, at Napanee, Jan. 16th.
Brockville vs Eastern Hospital, at Brockville, Jan. 16th.
Rockwood vs Kingston, at Kingston, Jan. 18th
Brockville vs Napanee, at Napanee, Jan. 19th.
Kingston vs Eastern Hospital, at Brockville, Jan. 20th.
Napanee vs Eastern Hospital, at Napanee, Jan. 23rd.
Rockwood vs Kingston, at Rockwood, Jan. 23rd
Rockwood vs Eastern Hospital, at Brockville, Jan. 27th.
Napanee vs Kingston, at Kingston, Jan. 27th.
Kingston vs Brockville, at Kingston, Jan. 31st.
Rockwood vs Napanee, at Rockwood, Jan. 31st.
Brockville vs Kingston, at Brockville, Feby. 3rd.
Rockwood vs Napanee, at Napanee, Feby. 6th.
Brockville vs Eastern Hospital, at Brockville, Feby. 6th.
Napanee vs Eastern Hospital, at Brockville, Feby. 9th.
Rockwood vs Brockville, at Rockwood, Feby. 9th.
Kingston vs Eastern Hospital, at Kingston, Feby. 14th.
Rockwood vs. Brockville, at Brockville, Feby. 16th.
Rockwood vs Eastern Hospital, at Rockwood, Feby. 20th.
Napanee vs Brockville, at Brockville, Feby. 20th.

The representatives present at the meeting were Kingston—Messrs. Lyons and Henderson. Rockwood—Messrs. Dick and Mc'Cammon. Brockville—Messrs. Cryster and Hutchison. Napanee—Messrs. Robinson and Finn. Eastern Hospital—Thos. J. Mober, M.D.

FOREST MILLS.

Our school teacher, Mrs. M. Hare, has been engaged for the coming year.

Mr. Herb Windover has returned home, after spending a week at his father's, Mrs. G. Lewis, Hinchs.

A number from here attended the concert at Robkin, and report a pleasant time.

Mrs. W. Exley, of Napanee, has returned home, after spending a week at her father's, Mr. T. Windover.

Mr. Roe Arnold has gone to Kaladar for the winter.

Mr. Hughie Killoran has left us for the winter to attend Business College in Kingston.

Visitors—Mr. J. Milner and Miss Mildred Campbell at M. Windover's; Mr. H. Armstrong, of Bracebridge, at his father's; Mr. Herb Windover at G. Anderson's; Miss Minnie Breeze at David Breeze's.

Fine Finnan Haddies, Salt White Fish and Salmon at Grey Lion Grocery.

ENTERPRISE.

Mr. E. J. Wagar is all smiles lately since the arrival of a little girl to his family.

Mr. Guy Fenwick returned last week from visiting friends in Frankford and Wooller.

Mrs. Cyrus Wagar and Mrs. F. Hamilton are on the sick list.

Walter Fenwick, Cephas Black, Stanley Wagar and others went to the lumber camp at Myrtle last week.

Mr. Chas. Wilson, Tamworth, spent a few days of last week with his friend, H. A. Carscallen.

The heaviest fall of snow this winter fell last Friday night.

Miss Gertrude Carscallen returned to Toronto this week, where she is attending the Conservatory of Music.

Wallace's Electric Rat Paste will rid your house of rats and mice in short order. No smell.

SILLSVILLE.

Our newly elected reeve and councillors for the year met at the hall, and disposed of business that usually constitutes the first meeting.

Our annual anniversary and tea, which has been announced for Jan. 15th and 16th, respectively, consists of two discourses on Sunday by Rev. Dr. Tucker, and on Monday night the tea will commence at 8 o'clock, after which the programme that is being prepared, will consist of not only a lecture by Rev. Isaac, of Picton, but also of choruses by our choir, duets, solos and recitations. Every person is welcome and we will promise you a good evening's entertainment for the twenty-five cents admission.

Sorry to hear that Mr. J. N. Fitchett has been the victim of a fine year old Vera Sirius colt.

Mr. Fred Lasher had the misfortune to cut his wrist severely with the axe while trimming brush.

Miss Dennee, of Bath, has been engaged for the ensuing year as teacher.

Be sure and come to our tea on the 16th, and also on the 29th of this month get out in earnest and vote for Carscallen and support clean government.

ERNESTOWN STATION.

The recent snow blockade has brought business to a standstill.

The memorial service of the late James Thompson was preached at the Union church on Jan. 8th by Rev. G. W. McCall, Odessa, who took as his text, Ps. 90: 12, from which a very impressive sermon was delivered.

Our annual Xmas tree entertainment took place on date set for it, and was a success notwithstanding the inclemency of the weather. Those who bravely faced the elements were amply repaid. A good programme was rendered, the singing of Miss Smith, Napanee, being highly appreciated.

The trustees have engaged Miss Scholes as teacher for the present year, on Mr. Edgar's resignation.

Much sympathy is expressed for Mr. and Mrs. Millard in the loss of their infant son. The remains were taken to their former home near Port Perry, to await interment in the spring.

A number from here attended the concert at Odessa, given by the Sherlock Co., Toronto.

Herbert Redden has returned to Queen's, after spending his Xmas holidays under the parental roof.

The many friends of Almon Fraser are pleased to have him with them once more, although the west has many attractions for him.

Mrs. Burnett has gone to Odessa to spend the winter with her son, H. Burnett.

Mr. and Mrs. F. Hamm and daughters have returned home from a pleasant visit with friends in Toronto.

Visitors: Miss Gladys Cliff, of the N.C.I., at Miss Fraser's; Mrs. Clark and daughter at N. Hamm's; Miss A. Smith, Westbrooke, at J. Doyle's; Mrs. Link, Napanee, at F. Hamm's; Mr. and Mrs. Geo. Forward and Mr. and Mrs. F. Amey at M. Hogle's; Walter Redden is home from the Northwest.

A Bargain in Black Serge or Venetian Suits $16

CAN'T YOU RECOGNIZE YOUR CHANCE?

JAS. WALTERS

Napanee—Merchant Tailor.

JANUARY

Furniture Sale

—AT—

DALTON'S

One door west of Beaver Office.

We are offering everything in our warerooms at GIVING-AWAY prices during this month.

A few items are mentioned below as a fair sample of what you can do at Dalton's by buying now:

1 Bedroom Suite, Solid Oak, large Bevelled Mirror, regular price $22 00, for $18 00.

1 Bedroom Suite, Surface Oak, 20x24 Bevelled Mirror, a bargain, regular price $20, for $14 75.

1 Sideboard, Solid Oak, swell front, one drawer lined for silverware, British Bevelled Mirror 18x30, for $19.50.

1 Ladies' Dressing Table, best quartered Sawed Oak, regular price $15.00, for $11.25.

1 Secretary and Bookcase combined, best quartered Sawed Oak polished; with bevelled mirror, regular price $24.00, for $19.75.

1 Extension Table, quartered sawed Oak polished, 9 ft. long, regular $18, for $14.75.

1 Set Dining Room Chairs quartered oak polished, leather seats, for $14.75.

Parlor Table, stylish top, 24x24, oak, polished, brass foot, glass castors, regular price $8.75, for $2 90.

1 Rocker, rolled seat, solid oak, regular price $3.25, for $2 70.

1 Rocker, solid oak, seat and back upholstered in silk, for $3.15.

1 Five-piece Parlor Suite, in best Velour, silk plush band, seat and back, spring edge, regular $47.00, for $37 50.

These are only a few of the bargains Don't miss this sale. Buy now, and save money. All must go to make room for spring goods.

W. J. DALGLISH,
2c MANAGER

BRINSVILLE

There was no municipal election here this year, all the members of the council being elected by acclamation. Hurrah for Bevel!

Miss Josephine Hickey left on Saturday to teach at Plevna, much to the regret of her many friends here.

James McCormic fell on the ice recently, his hip being broken.

Mrs. Quinn, Larry Keegan and son, Samuel Jones and Joseph Hays intend leaving for Michigan on Friday.

A number from here attended Stoco ball and report a good time.

Miss Cecil Murphy is recovering from a dislocation of the shoulder.

Hugh Evans shipped two carloads of swine to Hull on Wednesday.

Thomas McGraw, Buffalo, and Edward McKeown, Oregon, U. S., are visiting at M. McKeown's.

The remains of Annie Lynch, who died on the 2nd, aged twenty, were placed in the Roman Catholic vault to await the last day. Her death was caused by consumption. Her many friends extend their sympathy to the bereaved family.

FELLOWS.

School opened, today, with a good attendance.

J. C. Parrott was elected trustee at the meeting last Wednesday.

Mr. Wood and family moved their household effects on Monday to Violet, where they will now reside.

Charles Snider is all smiles; it's a girl.

The Misses Shaw spent their holidays under the parental roof, returning to their respective duties.

John Grange, Selby, called on friends here last week.

Retta and Shirley Parrott leave this week to attend Albert College, Belleville.

William Hagerman, who has spent the Christmas season among friends here returns this week to North Bay.

Irene and Luella Scholes left to-day to take charge of their schools at Millhaven and Links Mills respectively.

Howard's Emulsion

Of Pure Norwegian Cod Liver Oil, freshly prepared Sold in bottles 25c, 50c and 75c, at

The Medical Hall

FRED. L. HOOPER.

LIME LAKE.

Miss Libbie McConnell, of Leinster, spent Xmas with friends here.

Mrs. Chas. McConnell spent a few days at Leinster.

Our popular teacher, Miss Weir, left on Friday for her home at Elphin.

Miss Annie Brown is spending the vacation at home.

At the annual meeting of L. O. L. 1213 the following officers were elected:—Wesley Brown, W. M.; Robt. Maxwell, D. M.; J. N. Marlin, Chaplain, A. C. McConnell, R. S.; Wesley Brown, Fin. Sec'y., R. Burd, Treas.; J. W. Hamblin, D. of C.; Jas. Marlin, Lecturer, Committee,—G. H. Henderson, Thomas Henderson, Andrew Henderson, W. J. Tyner.

Mr. and Mrs. Charles Burd spent Xmas with friends in Napanee.

Miss Annie Burd, of Napanee, is spending the Xmas vacation at home.

Messrs. Sam and Thomas Brown, of Leinster, are holidaying with friends here.

Mr. R. Young and Miss Essie Young, of West Plain, visited here on Sunday.

Oil of Whisky at Wallace's Drug Store.

A fresh consignment of Christie's Fancy Biscuits and Sodas just in at Grey Lion Grocery.

American and Canadian Coal Oil. MADOLE & WILSON.

Doxsee & Co.

—

Clearing Sale

—OF—

Ladies' and Misses' Woolen Underwear

A NEW YEAR'S RESOLUTION

Deal with the Reliable and Up-to-date Firm

For Fine Footwear, Rubbers, Trunks an dTravelling Goods.

They are Stylish, Comfortable, Durable, and make you Happy and Prosperous.

"The wicked stand in slippery places," but anybody can do the same trick with

"Never-Slip-Ice-Creepers"---25c.

WILSON & BRO.

Ladies' Vests, regular price 50c and 75c, sale price 38c and 50c.

Ladies' and Misses' Drawers, regular price 45c, 50c, 75c—we are selling them now for 29c, 38c and 50c.

Equestrienne Tights at $1.25, 75c—sale price 92c, 48c.

Children's Overalls, with feet, in Black and Cardinal, at 90c—sale price 64c.

—

Doxsee & Co.

The Leading Millinery House

Grinding Grain every Tuesday and Friday, at CHAS. WALKER'S, Hinch. Tramp Mill.

—Mr. Gage Nelson, upper Mill st., has taken over the business of the late Samuel Davy, and has all the appliances for raising and moving buildings.

If you use Ale, Wines or Liquors, why not get the best by buying them from Jas. Fitzpatrick, John St. All the best brands in Foreign and Domestic goods, at prices that are right. Phone 102.

When in need of a good hair cut or shave call on L. A. Scott at the Campbell House Barber shop. Only first-class workmen employed. A call solicited.

—The adjourned meeting of the shareholders of the Neilson-Robinson Chemical Co will be held at the Company's office on Monday evening next at 8 o'clock. The Company has had a prosperous year, with brilliant prospects for the future.

XmasGoods

Everything in dainty handmade articles for Christmas presents.

Also a large stock of Pillow Tops, Embroidered Centres, Table Covers, Fancy Pin Cushions, Dolls and Wools.

Hair Goods a specialty.

M. J. ROSS.

GEO. A. CLIFF,
CONTRACTOR AND BUILDER,
VALUATOR,
INSURANCE APPRAISER,
REPAIRING A SPECIALTY.
Residence—Corner Centre and Graham sts.

—Picton will have ice races Jan. 23d and 24th. $600 is the amount of the purses.

—The York road is in the worst shape it has been in for years. Most of the roads are in a similar condition throughout the county.

—Mr. Roland Hawley, Newburgh Road, who sprained his left ankle some weeks ago, when jumping off his sleigh, is able to be about on crutches.

—Mrs. Samuel Davy and family wish to thank their neighbors and friends, especially the Gretna people, for their thoughtful kindness during the sickness and death of the late Mr Davy,

—Writing from Hilton, Man., Mr. Isaac Benjamin says: "We have had just a grand fall out here. Have had just one cold snap up to the present (2d Jan.,) and just snow enough for good sleighing."

—Mr. Hugh Duncan is confined to the house with a broken leg. The day after Christmas he slipped on the icy walk and wrenched his foot completely around, so that the toes were facing backwards. Several bones were broken and the fracture is a serious and painful one.

Coal Oil, 20c and 25c gal., kept in clean tanks. 5 gal. and 1 gal. cans for sale at Grey Lion Stores

Howard's Emulsion freshly prepared, 25c. 50c, 75c a bottle at Wallace's Drug store

—The annual meeting of the Napanee Cemetery Co. will be held in the Council Chamber on Wednesday, 25th Jany., at 2 p.m.

—The District meeting of the Orange Lodges of Addington, to be held at Orange Hall, Centreville, Tuesday, 10th Jany., is postponed to Tuesday, 17th Jany., at 1 p.m.

—The Town Council, at its first meeting on Monday night, re-appointed Mr. J. P. Hanley one of its representatives on the Board of Education, and Mr. W. S. Herrington, K.C., Town Solicitor.

—A regular meeting of Court Napanee, No. 30, I.O.F., will be held this Friday evening. Installation of officers, receiving the Auditors' Report, and other important business will be transacted. A full attendance is requested.

—In felling a tree on his farm near Arden last Thursday Jas. Hartin sustained injuries which caused his death. The cut end of the tree flew up and struck him on the right thigh and leg, causing compound fractures of both. He was taken to the General Hospital, Kingston, on the K. & P. Railway train without even a bandage on the broken limb. Friday night he died from the terrible shock. A wife and seven young children are left.

—Mr. James Brown, who has for some time made his home with Mr. R. Cornell, Belle ville, died on Sunday. Deceased, who was 70 years of age, was for many years a resident of Napanee. His occupation was that of a sailor, but of late years he had been unable to do hard work. Mr. Brown was a widower, his wife having died some years ago. He was a member of the Methodist Church. A family of four sons and one daughter survive. The remains will be interred at Belleville.

—On Thursday forenoon of last week Luther Clark, Richmond, near Selby, lost his home by fire. About seven in the morning the chimney burned out, and it was thought that every spark was quenched, but some three or four hours later fire was discovered in the attic. Mr. Clark had come to Napanee to load a car with hay, and no one was home but his wife and family. Neighbors gathered about and considerable of the effects were saved. The house was entirely consumed, insurance only about $400; loss in the neighborhood of $1,000.

Ontario Elections

Carscallen's Meetings

Meetings will be held during the coming week in the interests of T. G Carscallen, the Conservative Candidate for the Local Legislature, at which prominent speakers from outside the County will address the electors.

THE MEETINGS WILL BE HELD AS FOLLOWS:

Selby, Town Hall, Tuesday, Jan. 17

Wilton, Grange Hall, Wednesday, Jan. 18

Stella, Thursday, Jan. 19th

Roblin, Grange Hall, Friday, Jan 20.

Bath, Town Hall. Saturday, Jan. 21

All Meetings will begin at 7.30 p.m.

The public, including the ladies, are all cordially invited to attend.

There's a difference in drugs: the name Wallace's stands for everything that's good in the drug line.

We are Going to Sell

At once the following pianos at cost, either for cash or payments: 1 Karn Cabinet Grand, large size, upright, in beautiful figured walnut. One Karn Beaver Grand walnut finish. Both these pianos are strictly first-class, but slightly shop-worn. Also one large Evans Bros. Cabinet Grand, beautiful walnut finish. These pianos are of the best manufacture, and carry a warranty for seven years. This is a genuine sale to make room for new goods. The prices will be cost. Parties desiring a first-class instrument, will do well to see these instruments. First come, first served.

F. W. HART,
Agent, Napanee.

Light Touches

On some Pianos will not produce sound In our Pianos the mechanical parts are so nicely adjusted that they respond to the most delicate touch, but they can stand the heaviest hand as well. It has a strong, sweet tone of great range and volume, and is so constructed that it will last a life time. Certainly no more attractive and reliable Piano can be purchased.

S. G. HAWLEY

LeRoy

CAMDEN EAST

1905...

At the beginning of the New Year we wish to thank our many customers and friends for their liberal patronage during the year 1904.

The year that has just closed has been a most gratifying one to this store. It brought to us many new customers, and we feel very few of our old ones were able to take excellent care of all who favored us with their business, and they were not backward about expressing their satisfaction.

Our aim is to make this a better store in 1905 than in 1904.

We realize that we will have to work hard and earnestly in order to accomplish this end, but we are prepared to do it.

We ask a continuance of your patronage, and believe that you will find abundant reason for keeping your name on our list of patrons this year.

LeRoy

CAMDEN EAST.

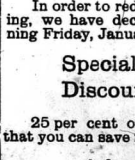

RUPTURE CAN BE CURED

at home WITHOUT Pain, Danger, or Time From Work by the WONDERFUL DISCOVERY of an eminent Toronto Specialist, J. R. KITCHESON, Esq., Justice of Peace, Madoc, Hastings Co., Ont., whose portrait here appears, is cured at 88 years, by the great Discovery of the Rupture Specialist, Dr. W. E. Rice, 81 East Queen St. (Block 175), Toronto, Ont. To all Ruptured sufferers, who write at once, Rice will send FREE, his BOOK, "Can Rupture be Cured," and a FREE TRIAL of his DISCOVERY. Do not wait, write to-day.

THE GREATEST

China and Crockery Sale

OF THE AGE.

In order to reduce our stock before stocktaking, we have decided, for one solid week, beginning Friday, January 13th, to put on a

Special 25 Per Cent. Discount Sale.

25 per cent off our already low prices means that you can save money by taking

Advantage of This Slaughter Sale.

25 per cent off all goods except Cottons and Cotton Spools. Come with the crowd and secure bargains.

FAIR | McINTOSH BROS. | FAIR

LEONARD BLOCK.

HALL'S VEGETABLE SICILIAN **Hair Renewer**

A high-class preparation for the hair. Keeps the hair soft and glossy and prevents splitting at the ends. Cures dandruff and always restores color to a gray hair.

R. P. HALL & CO., Nashua, N. H.

CURED HIS MOTHER OF RHEUMATISM.

"My mother has been a sufferer for many years from rheumatism," says W. H. Howard of Husband, Pennsylvania. "At times she was unable to move at all, while at all times walking was painful. I presented her with a bottle of Chamberlain's Pain Balm and after a few applications she decided it was the most wonderful pain reliever she had ever tried, in fact, she is never without it now and is at all times able to walk. An occasional application of Pain Balm keeps away the pain that she was formerly troubled with." For sale at The Red Cross Drug Store. 1d

No Breakfast Table complete without

EPPS'S

An admirable food, with all its natural qualities intact, fitted to build up and maintain robust health, and to resist winter's extreme cold.

A valuable diet for children.

COCOA

The Most Nutritious and Economical.

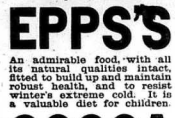

DR. McGAHEY'S Heave Cure

Sold by T. B. Wallace and A. S. Kimmerly.

McGahey's Condition Blood Powders, 25c. and 50c.

Everyone needs glasses whose eyes are not perfectly focussed for seeing distant objects, or easily adjustable for near work. We can give you perfect sight. Our Sta-Zon Eyeglasses please the particular.

Smith's Jewellery Store NAPANEE

GRAND TRUNK RAILWAY SYSTEM

Pullman Sleepers to Ottawa

Leaves Toronto Daily on Grand Trunk Eastern Flyer at 10.30 p.m., making connection from all points. Returning leaves Ottawa 9.30 p.m. Reservations made at Grand Trunk offices.

Do You Know

"That in less than two days you can be enjoying the fruit and flowers at Florida Winter Resorts, and in less than four days reach California?

Ask your agent for full information, or address J. D. McDonald, District Passenger Agent, Toronto.

For tickets call on

J. L. BOYES, Town Agent. C. S. HAMBLY, Depot Ticket Agent.

WHO OWNS THE COUNTRY?

Toronto News.

"Do we mean to say that, because man is a Conservative, he shall not be a bailiff, or a Division Court clerk; or a registrar, or a County Court Clerk, or a County Crown attorney, or Crown Counsel at an assize, or a member of the civil service, or a Minister of the Crown in Canada? Has it been determined by some divine order that Liberals are the favored children of Providence, they only may handle the public revenues and live upon the public revenues, that they only may enact legislation and guard the 'heritage,' that with the defeat of John Sandfield Macdonald thirty-three years ago perished the last hope of Conservative partnership in the Government of this Province, and that it is the will of God that this condition of affairs shall be maintained by fraud, bribery, personation, ballot-box stuffing and subornation of perjury? The spectre of the Family Compact rises to confound the huge conceit, the intolerable monopoly and the unconscionable greed of office in which the whole notion is rooted.

"If the record of Conservative Administration were as satisfactory as Liberals contend, would that afford justification for West Elgin and South Oxford, for the three Norths, and the purchase of Gamey, for the Small rascalities, for the disfranchisement of North Renfrew, for the unconstitutional summoning of the Assembly in order to retain a majority which the courts have proved was obtained by corruption? Let us look at things in their true relations and sweep aside the cant and hunting of unrealities which our Parliamentary speakers," who ask the people of Ontario to declare that they have to do only with the administrative acts of the Government, and that flagrant violation of the spirit and letter of the constitution and deliberate and systematic corruption of the constituencies must pass unchallenged and unrebuked. And we greatly doubt if corrupt methods in the constituencies make for honest methods in the departments."

LOST IN LIFE'S VOYAGE

DAYS CONTINUALLY LOST BY BEING FRITTERED AWAY IN SILENCE.

THE VALUE OF EVERY MINUTE

Day Lost By Solar Reckoning in a Westerly Voyage Around the World Furnishes Preacher With Illustration For Powerful Sermon From the Text: "Whatsoever Thy Hand Findeth to Do, Do It With Thy Might."

Entered according to Act of Parliament of Canada, in the year 1903, by William Henry Bailey, of Toronto, at the Department of Agriculture, Ottawa.

Los Angeles, Cal., Jan. 8.—The day lost by solar reckoning in a westerly voyage around the world furnishes the preacher in this sermon with an illustration by which, as he shows, days are continually being lost in the voyage of life; text, Ecclesiastes ix., 10, "Whatsoever thy hand findeth to do, do it with thy might."

There is a kind of loss of which I want to speak to you to-day. At the beginning of a new year its is impressed upon us with solemn import. Looking backward over the year that is gone, how sad is the thought of our lost days! Days human import, in which we might have done work for God which we have suffered to pass away in idleness. Days which can never be recalled which we have frittered away uselessly.

We all have the old adage that "time is money." We are all ready to grant that this axiom is true. "I as man have no regard for the time of other men," wrote Horace Greley, "why should he have for their money? What is the difference between stealing a man's hour and stealing his $5? Here are many men to whom each hour of the business day is worth more than $5. Although time means money to most of us, time should mean more than that. It is a sacred trust, committed to us, for the right use of which we shall have to give account. I think enough is the portion we can give unto to our Master's service. I we waste it we defraud God.

We waste these days simply by wasting here a minute and there a minute. This thought was brought home to me in my tour around the world. In 1893 my father and I left our homes in the east and started on our journey. We followed the course of the setting sun. We travelled from New York to Pittsburg, from Pittsburg to Chicago, from Chicago to St. Louis, from St. Louis to Denver, and then to San Francisco. We zigzagged up and down, but always kept pushing toward the west. At San Francisco we set sail for the Sandwich Islands. Then we went on to Samoa. Several times we would stop two or three days in a town, sometimes a full week. It took us seven months to encircle the globe. Each day, as a rule, was for us not twenty-four hours, but twenty-four hours and ten or fifteen or even thirty minutes long. Of course you grasp my meaning. We were lengthening our days because we were traveling westward.

How was we to straighten out our calendar? This was the way we did it. One night we went to bed on **Wednesday. The next morning when we awoke it was Friday. There, in the middle of the Pacific Ocean, we lost a full day. How did that day disappear?**

As I sat that Friday morning, after Thursday had been dropped out of my calendar, I said to myself, "Yes, yes. This is the way many days are lost for Christ in our great journey of life. Here it is a few minutes wasted for Christ in the morning. There it is a few minutes wasted at noon or at evenide or at night. These few minutes do not seem to amount to much at the time, but in the aggregate they make up whole days, weeks, months and perhaps whole years of wasted time that might have been spent in service for the Master."

How many days that might have been given to Christ have we lost? How do we lose them? First, by not starting the work of each day promptly and energetically as we ought to do, by oversleeping in the morning or by dawdling through our dressing, by lingering too long at the breakfast table, by yawning and stretching and idly building air castles in bed after the rising bell has rung, by ignoring the "get up" call, which King Solomon in the sixth chapter of Proverbs pounds upon every bedroom door when he calls: "How long will thou sleep, O sluggard? When will thou arise out of thy sleep? Yet a little sleep, a little slumber, a little folding of the hands to sleep. So shall thy poverty come as one that traveleth and thy want as an armed man." Lord Wilmington once declared that the cause of the failure of the famous English statesman, the Duke of Newcastle, was that he never started the day's work on time. "He loses half an hour every morning and runs after it during the whole day without being able to overtake it." Many men and women are wasting precious days that might be used for Christ by not getting up in time and starting the work of the day on time and systematically and promptly meeting all demands as they come up for settlement.

THE VALUE OF EVERY MINUTE

This warning against the wasted minutes of the early morning is far more necessary than some of us have heretofore supposed. When we waste the early minutes of the morning we waste the very best minutes of the whole day. The old proverb says: "Beauty sleep is always taken before 12 o'clock at night. Every hour of sleep before midnight is worth two taken in bed after that time." Along exactly the same line of thought I say, "Every hour of work done before 9 or 10 o'clock in the morning is worth at least two hours of work after 12 o'clock noon." There is something about the atmosphere of the early morning, something about the exhilaration of the early morning, that arouses us and rouses us and drives us on and clarifies our brains, so that we can accomplish at least double the amount in any hour then than in any half hour of the afternoon or evening. "Early to bed and early to rise makes a man healthy, wealthy and wise" has just as much truth tacked on to the last alliteration as to the first.

How do we diminish our service for Christ by lost days? By not improving the fragments of time that lie scattered about us during the day's work, by not utilizing those extra few minutes here and there to fit ourselves intelligently by reading and study for the work God has given us to do. Here is another that God will let us interpret the passage. "Ask, and ye shall receive; seek, and ye shall find; knock, and it shall be opened to you," when our lips are dumb, when our feet are palsied and know not enough the right paths to tread, when our hands are helpless in their stupidities? Can the blind run and leap like a fawn? Can the deaf hear? Are they taught to creep and to walk?

We must have intelligence in the direction of our lives, or the all our work will go for naught. What would you think if one summer day I should walk up on the captain's bridge of a steamer and say: "Captain, I would like to take charge of the steamer. Would you please obey my command?" "Where would you take the ship?" "To Australia, I would answer." "Do you know anything about the laws of navigation?" "No." "Then I cannot let you take command." And so I would put the compass. The great surface of the sea is the same everywhere. You have no guideposts as on the mountain sides. The first thing you would do would be to get the ship off its course. It would take you many days or weeks to regain our course, or perhaps we would never be able to do so. We might just as well be a dishonest captain made the pilgrim fathers land on the cold, bleak New England shore when they had set sail for the southern lands. No matter how good a man's purpose may be, if he know not the laws of navigation he cannot guide his boat to the right harbor.

We must have intelligence to fit us for the duties of life, and we do most successful men get that necessary intelligence? I will tell you. It is by improving the fragments, the few stray moments of the day and the evening, which, as scraps and fragments, crowd around them.

Young man, be careful about the few moments which you have been wasting each day. Guard those extra few moments for intelligent study. Look out for that wasted half hour during the midday meal. Look out for the time you have been accustomed to spend every morning and evening in the street car on your way to business looking idly around or trying to pass it away in reading the advertisements or the sporting columns in the daily newspapers. Look out for that half hour which you fool away in your room before you turn in for the night. The domestic work of intellectual growth can be done if only the few wasted moments of each day are gathered up for close application to books. One day Philip of Maxedon, father of Alexander the Great, sent a gift to Dionysius, the son of Dionysius, the great general of Syracuse. He said to the son: "I do not believe your father could have ever written the odes and tragedies attributed to his pen during the days of his youth." "My father," the son replied, "wrote those masterpieces during the time you and I were dawdling away our time in feasting." Young man, better improve your stray moments as did Dionysius the younger, than waste them away as most folks are doing, with their lips pressed against the chalice of pleasure, and their consecrate whole days in life's journey to making yourself better and truer than to drop them into uselessness, as we lost our Thursday in the smooth waters of the Pacific in our journey around the world.

But, though many minutes, which in the aggregate amount to many days, are lost to the service of Christ on account of our negligence, how many are lost to Christ by reason of people who seem to have nothing to do themselves and who seem to be possessed with the idea that we have nothing to do? Alas, how many mornings there have been when we arose with clear minds and hearts anxious for study! There have been when the clock of flying doves, seemed ready to roost on our study desk. Then ideas came not as a thundering scourge, but marshaled in great armies, ready to wheel in line to attack at our command. Then horror seemed to palsy our fingers. The doorbell rang. It came a threatening nomad ready to invade upon our premises for the next two hours. Then the beautiful, the ever comely hapded. He had piled upon his back all the gossip and the "small talk" of the neighborhood. He had great carcasses halted in your front yard, with all the scandals of the city's beautiful reputations of the homes he had been lately pestering. And he talks and he talks until like a driven away all our ideas and all our desire for work and all our ambition, and he leaves in his wake a wrecked day.

How many errands of mercy and pressing duties in the home have been ruined in the busy housewife's life by a prolonged visit of one of these "daughters of iniquity" called the "destroyers of time!" They criticise your husband and your children. They find fault with the arrangements of your home. They find fault with your dressmakers. They try to steal your cooks. They find fault with everything, yet they stay on. They are respectable thieves of the time, who cannot be landed in jail, but they are a bigger nuisance to you than if they stole the bread and cake from your cupboards. Ah, these destroyers of time! How many times our lost moments which in the aggregate have amounted to precious days of work, have been lost for us in the journey of life, with its vital opportunities, through their unwelcome visits! Well wrote Oliver Wendell Holmes in reference to such as these:

Soon such as lounge through afternoons and eves
And on thy dial write, "Beware of thieves."
Felon of minutes, never taught to feel
The worth of treasures which thy fingers steal;
Pick my bet pocket of its silver time;
But spare the right—it holds my golden time.

God says: "Work, work, work! Work for the night cometh when no man can work." That means we must fight against those who would steal from us our precious moments as well as against our own slothful natures, and of all warnings for busy men I think this one of the most important. Where there is one busy man who would voluntarily waste his time there are ten lazy fellows who are ready to waste it for him. Look out that these despised "nomads" may not ruin any more of your days of usefulness.

In heathen mythology there lived a god by the name of Baldur. His mother, Frigga, wanted to make him immortal. She demanded from the stones, the trees, from fire and water and all metals and reptiles and herbs and poisons, an oath that they never would kill him. These all gave a willing oath. Then the gods, believing that Baldur was immortal, began to strike him with swords, spears, battleaxes and darts, but he harmed him not. At last one of the gods picked up a piece of mistletoe. He threw it at Baldur. The little twig pierced the skin and the heart and Baldur dropped a corpse. He had forgotten to get the oaths of the trees of mistletoe. They seem to be harmless. But are they? Like the despised mistletoe of heathen mythology they may be fatal for whole days, whole months and years, that should have been used in service of the Master.

World God we might one and all fight and relentlessly against the destroyers of time. You cannot afford to give away what is not your own. Time belongs not to you, but to another. "Go with me to accept this afternoon, said one salesman to another who was employed in a Boston warehouse. "I cannot this afternoon," was the answer. "My time is not my own, it belongs to another." "To whom?" "To my employer." The following Sabbath afternoon the same salesman said to the clerk, "Come and go riding with me this afternoon." "I cannot," said the other. "My time is not my own, it belongs to another." "To whom?" "To God, who said, 'Remember the Sabbath day to keep it holy.'" Will you and I waste our precious moments hereafter? Shall we not always feel that in reality time does not belong to us? It belongs, in the higher, nobler and purer sense, to them whom we are sent to serve and to the great God, who will demand at the judgment an accounting for every moment we frittered away.

This thought flashed upon me as I sat upon the deck of the steamship Alameda, trying to figure out how I lost that day. If instead of following the setting sun I had been going toward the east I would not have lost a day, but gained an extra day; if instead of going from New York to San Francisco and New Zealand I had gone through the Suez Canal to Australia, instead of having lost a Thursday, I would have had two Thursday days in one week. It mattered nothing on our voyage which course we took, but in the voyage of life it matters a great deal. They who take the "star in the east" as their guide in the journey of life, who follow Christ, who are led by him, have no lost days. In this life they have infinite delights and in the end eternal life.

In which direction are you sailing? Are you going toward the heaven of peace? Are you and I traveling away from God? Are we following the "setting sun," where we will find our "lost days," or are we leading toward the "star of the east," where we shall have our "found days?" Are we sailing from God at a point where we shall crash upon the rocks of sin, or are we sailing toward the harbor of peace, where we shall meet all our dear ones with Christ?

But perhaps, after all, the caption of my sermon is a misleading one. There is truly no "lost day" in a man's life. There is no such thing as a "found day." All days will be "found days" at the judgment seat of Christ, where they shall receive the eternal salvation or our eternal condemnation. May all our days be days which shall be blessed by consecration to the service of the Master, and may this day be the best of all "found days," for it is here and now decided for or against God, for the golden sunrise of that millennial dawn, where sin and evil days have forever passed away!

He Has First Locomotive.

William T. Huckett, one of the oldest locomotive engineers of the country, died at the Kansas City, Mo., on Christmas Day. Mr. Huckett brought the first locomotive to the Kansas City Previous to his arrival in Kansas City he was a resident of Canada, being the first engineer to run a train into Toronto. The Ontario, Simcoe and Huron Railroad was completed in 1851. Its stockholders were composed mostly Englishmen and Canadians, and he ran the Landy Elgin the first locomotive built in Toronto.

The Flock Master.

It is easier to prevent the diseases of sheep than to cure them, and it is easier to cure them in the first stages than after they are thoroughly established. The flockmaster should be alert and observant, ready for any emergency, quick of thought and prompt of action, making the "stitch in time."—Wool Markets and Sheep.

FOR OVER SIXTY YEARS.

Mrs. Winslow's Soothing Syrup has been used by millions of mothers for their children while teething. If disturbed at night and broken of your rest by a sick child suffering and crying with pain of Cutting Teeth, send at once and get a bottle of "Mrs. Winslow's Soothing Syrup" for Children Teething. It will relieve the poor little sufferer immediately. Depend upon it, mothers, there is no mistake about it. It cures Diarrhœa, regulates the Stomach and Bowels, cures Wind Colic, softens the gums, reduces inflammation, and gives tone and energy to the whole system. "Mrs. Winslow's Soothing Syrup" for children teething is pleasant to the taste and is the prescription of one of the oldest and best female physicians and nurses in the United States. Price twenty-five cents a bottle. Sold by all druggists throughout the world. Be sure and ask for "Mrs. Winslow's Soothing Syrup."

MATERIAL PROSPERITY AND SPIRITUALITY.

In the February number of The New Idea Woman's Magazine, Esperance Goodlove, who writes in a bright, breezy way on business matters and their interests, discusses "The aim of business women, which are apparently beginning to assume a definite form." She speaks of women who build houses, amuse themselves by the use of money, and indulge in the expensive luxury of traveling as a hobby. Any ambition she regards as a good one, and even material ideals she considers as legitimate and right. "I heard a most inspiring sermon the other day," she says, "from which the preacher, referring to things, said: 'Nothing, my friends, belongs to another.' 'To whom?' 'To God, who said, 'Remember the Sabbath day to keep it holy.'" Will you and I waste our precious moments hereafter? Shall we not always feel that in reality time does not belong to us? It belongs, in the higher, nobler and purer sense, to them whom we are sent to serve and to the great God, who will demand at the judgment an accounting for every moment we frittered away.

This thought flashed upon me as I sat upon the deck of the steamship Alameda, trying to figure out how I lost that day. If instead of following the setting sun I had been going toward the east I would not have lost a day, but gained an extra day; if instead of going from New York to San Francisco and New Zealand I had gone through the Suez Canal to Australia, instead of having lost a Thursday, I would have had two Thursday days in one week. It mattered nothing on our voyage which course we took, but in the voyage of life it matters a great deal. They who take the "star in the east" as their guide in the journey of life, who follow Christ, who are led by him, have no lost days. In this life they have infinite delights and in the end eternal life.

In which direction are you sailing? Are you going toward the heaven of peace? Are you and I traveling away from God? Are we following the "setting sun," where we will find our "lost days," or are we leading

ABSOLUTE SECURITY.

Genuine

Carter's Little Liver Pills.

Must Bear Signature of

Brent Good

See Fac-Simile Wrapper Below.

Very small and as easy to take as sugar.

CARTER'S LITTLE LIVER PILLS.

FOR HEADACHE. FOR DIZZINESS. FOR BILIOUSNESS. FOR TORPID LIVER. FOR CONSTIPATION. FOR SALLOW SKIN. FOR THE COMPLEXION

Purely Vegetable.

CURE SICK HEADACHE.

BABY'S OWN TABLETS.

This medicine comes as a message of hope to all worried mothers. It is the best thing in the world for stomach, bowel and teething troubles, which make little ones weak, sickly and peevish. It will make your baby well, and keep it well, and you have a positive guarantee that it contains no opiate or harmful drug. Mrs. James Hopkins, Tobermory, Ont., says,—"I have used Baby's Own Tablets and would not be without them. Mothers who have sickly, cross and fretful children will find these Tablets a great blessing." These are strong, hopeful words from a mother who has proved the value of Baby's Own Tablets. This medicine is sold by all druggists or sent by mail at 25 cents a box, by writing The Dr. Williams' Medicine Co., Brockville, Ont.

TOWN COUNCIL.

Council met at 11 a.m., on Monday to organize for the year. Each member subscribed to the oath of qualification and oath of office. On motion the following Standing Committees were appointed:

Finance—D. H. Preston, Chairman; W. J. Normile, G. H. Williams.

Streets—G. H. Williams, Chairman; W. J. Normile, A. S. Kimmerly.

Fire, Water and Light—A. S. Kimmerly, Chairman; Dr. Simpson, C. A. Graham.

Town Property—W. J. Normile, Chairman; C. A. Graham, G. H. Williams.

Poor and Sanitary—H. Meng, Chairman; W. J. Normile, C. A. Graham.

Police—C. A. Graham, Chairman; H. Meng, G. H. Williams.

Printing and By-law—H. Meng, Chairman; C. A. Graham, Dr. Simpson.

Council adjourned until 7.30 p.m.

Council Chambers.

Napanee, Jan. 8th, 1905.

The new Council met for the first of the regular season on Monday evening.

Mayor-elect Lowry was in the chair.

Members present—Councillors Dr Simpson, Williams, Graham, Kimmerly, Normile and Meng.

A communication was read from the County Treasurer, which on motion was received and filed.

Communication from F. C. Kennedy, Toronto, re offering for sale a quantity of second-hand animals. Offer, John-st., three doors south of Grange.

H. BRADSHAW,

Graduate of Ontario Veterinary College, (late student with Dr. Ackerill, Belleville), has opened an office in Napanee where he may be consulted on all diseases of domesticated animals. Office, John-st., three doors south of Grange.

Communication from the Clerk communicate with him and acknowledge receipt of same.

Communication from Chas. Eyrel, asking for the appointment of C. W. Conway as chief Fire Engineer, was laid on the table.

Communication from J. Ross Robertson, wishing to be granted the usual grant of $10.00 towards the support of the Hospital for Sick Children, was on motion laid over till next meeting of Council.

Communication was read from D. M McIntyre, Kingston General Hospital, asking the Council for the usual grant of $50.00 or a little better if they could see their way clear, for sale at Collins Bay, containing about 100 acres, good land, convenient to railway, can be sold in lots or en masse. Apply to Dr. Baker & Walpole's drug store. Telephone 61. 4

CARLETON WOODS,

Issuer of Marriage Licenses, Robin.—8

Money and Real Estate —

Money loaned on mortgage security at lowest rates of interest. Terms of repayment to suit the borrower. Loans negotiated on farm property. Also a quantity of Northwest land for sale; will buy and sell for cash or good land, convenient to railway, can give long time on easy payments. A few good farms for sale at cash prices. Correspondence Apply to M. G. BOGART, Napanee.

ROBT. LIGHT

Manufacturer of

Bee Hives and Sections,

Doors,

Sash,

Blinds,

and Interior Finish

for buildings.

Orders solicited.

ROBT. LIGHT.

GEO. A. CATON,

GENERAL INSURANCE AGENT.

OFFICE IN GRANGE BLOCK, 23tf JOHN STREET.

ICE! ICE! ICE!

Furnished private families by the month, or sold by the ton to those using ice quickly. Leave orders at choice groceries, Bailed hay and straw. All at reasonable prices.

S. CASEY DEDRICK,

THE JOY OF EVERY HOUSEHOLD

A KARN PIANO

A special sale of Pianos and Organs for the next 30 days. Some rare bargains.

One Gerhard Heintzman Piano, in use only two years, for $250.00.

One Enid Bros.' Piano, in use only one year, $150.00.

Both Uprights, large size, good as new.

F. W. HART,

Agent, Napanee.

...THE...

STANDARD LIFE ASSURANCE CO.

ESTABLISHED 1825.

—OF—

EDINBURGH, SCOTLAND.

HEAD OFFICE IN CANADA: MONTREAL.

D. M. McGOUN, Manager.

J. FRANK. CHALMERS, Representative Napanee Agency

MEDICAL.

R. A. LEONARD,

M.D., M.C.P.S., Physician, Surgeon and Accoucheur. Late House Surgeon Kingston General Hospital. Office and residence, Dundas-st., Napanee.

O. M. STRATTON, M.D., C.M. M.C.P.S.

Corner Dundas and Robinson sts., Napanee. X-Ray and Electric treatment a specialty. 49

UNDERTAKING.

WM. S. HALL,

Undertaker. A full stock of caskets and trimmings, also a handsome hearse. Orders promptly attended to. Choice of white or black horses. Also, dealer in Horses, Tinware, Eavestroughing, etc. Picture framing a specialty. HALL

DENTAL.

DR. WARTMAN, Dentist.

Graduate of Royal—College of Dental Surgeons and Toronto University, also Dr. Evans' (New York) post graduate course. Lady assistant in attendance.

MONEY TO LOAN.

On First Mortgage security at moderate rate of interest. D. H. PRESTON.

Money to Loan on Farms—Apply to J. BAWDEN, Solicitor, Kingston, 8cm

LEGAL.

C. M. WILSON, B.A.,

Barrister, Solicitor, Conveyancer, etc. Wilson Block, Dundas st., Napanee. Money to loan. 23tf

W. G. WILSON,

Barrister, Solicitor, Notary Public, Conveyancer, etc. P. O. Box 620. Telephone No. 22. Office—North Side Dundas Street, Napanee, Ont. 53

T. B. GERMAN,

Barrister, Solicitor, etc., John st., Napanee. Money to loan at very low rates.

D. H. PRESTON, Q.C.,

Barrister, Solicitor, Conveyancer, etc Office in Bank Block, Napanee.

G. F. RUTTAN,

(Continuing Morden & Ruttan), Barrister, Solicitor, etc., Solicitor for The Merchants Bank of Canada, Napanee, Ont. Municipal, Company and private money to loan at lowest rates. 14tf

VETERINARY.

E. MING,

Graduate of Ontario Veterinary College, (late student with Dr. Ackerill, Belleville), has opened an office in Napanee where he may be consulted on all diseases of domesticated animals. Office, John-st., three doors south of Grange.

COUNCIL.

Napanee, Jan. 8th, 1905.

The new Council met for the first of the regular season on Monday evening.

Mayor-elect Lowry was in the chair.

Members present—Councillors Dr Simpson, Williams, Graham, Kimmerly, Normile and Meng.

A communication was read from the County Treasurer, which on motion was received and filed.

Communication from F. C. Kennedy, Toronto, re offering for sale a quantity of second-hand animals. Offer, John-st., three doors south of Grange.

Communication from Chas. Eyrel, asking for the appointment of C. W. Conway as chief Fire Engineer, was laid on the table.

Communication from J. Ross Robertson, wishing to be granted the usual grant of $10.00 towards the support of the Hospital for Sick Children, was on motion laid over till next meeting of Council.

Communication was read from D. M McIntyre, Kingston General Hospital, asking for the usual grant of $50.00 or a little better if they could see their way clear, for sale at Collins Bay, containing about 100 acres, good land, convenient to railway, can be sold in lots or en masse. Apply to Dr. Baker & Walpole's drug store. Telephone 61.

Communication from W. A. Grange re Napanee Gas Co. re the lighting of the streets by gas, was placed in the hands of the Fire, Water and Light committee to report at next meeting.

Communication from R. A. Crosskill, re Bell Telephone Co., re annual salary $900.00, was left in the hands of the Finance committee to report at next meeting.

Communication from John T. Grange, asking to be appointed Auditor for 1905, was laid on the table.

A lengthy communication was read from Thos. Urquhart, Mayor of Toronto re Bell Telephone Co; was on motion ordered to be returned.

The Treasurer's statement was presented and adopted.

By-law to appoint two auditors was then read in which Messrs. John T. Grange and A. Alexander, at a salary of $15.00 each.

By-law to appoint Chief Engineer and assistant, was filled in with the names of C. W. Conway $20.00, and Silas Woodcock $15.00.

J. P. Hanley was appointed school trustee for the term of three years By-law to appoint Town Clerk was filled in with the name of W. S. Herrington, at a salary of $75.00.

Dr. Simpson drew the notice that he would in the near future introduce a By-law, to be drawn up by the Solicitor, for the proper lighting of the town.

Mr. Williams had been approached by some Belleville people who were anxious to build a canning factory here, and asked that the Council call a special meeting for this purpose, as they could be present on short notice.

The Fire, Water and Light committee were instructed to find out what it would cost per year for the chief engineer's house, and report at next meeting.

Coun. Graham thought that some thing should be done immediately to give the people light, as he understood that every member of the Council had promised the electors to do this, and not put this matter off any longer.

Coun. Williams thought that if the Napanee Electric Light Co. were approached in a proper way that an agreement could be reached, and that they would attempt to light the town to the satisfaction of the people.

ACCOUNTS.

The following accounts were ordered paid:

G. T. R. freight 57c; Boyle & Son, $26.18; Pollard Printing Co., $2.40; Bell Telephone Co., $7.00; C. A. Walters, $3.65; F. E. Vanluven, $22.30; Malhiot Bun Co., 70c; F. L. Hooper, $2.70; Rideau Press, $50.50; Municipal World, $2.73.

The following accounts were referred:

Gutta Percha Rubber Mfg. Co., Toronto, $52.25; Napanee Express Co.

The Treasurer was granted a voucher for sundry payments amount ing to $5,135.39.

Mr. Graham thought that steps should be taken to find out where gasoline is kept in different places throughout the town. He was of the opinion that the law forbid it being kept within the limits.

On motion the Clerk was instructed to prepare a By-law governing the erection of buildings within the fire limits.

Council adjourned.

THE WONDERS OF ELECTRICITY

Now Used for Purifying Flour

The New Process Makes Bread and Pastry—Lighter, Sweeter, Whiter and More Wholesome—Womer of Canada Delighted.

What is Electricity?
nobody knows, not even Edison.
What does it do?
everybody knows.
It runs street cars—telephones—automobiles,
furnishes light—heat—power
—detects and defeats disease
—enables the doctors to see clear through a man.
Performs all sorts of wonders
—not least of which is acting as

Nature's Great Purifier

because when the world's dust, dirt and disease germs have been taken up by the air, and hang over the earth in clouds—
electricity shoots lightning through the clouds
—flash!—boom!—rumble!
—down comes the rain, the atmosphere is purified and we exclaim
—"how nice and fresh the air is since that thunder storm!"

Electricity in the Flour Mill.

Something like that but minus the thunder and lightning,
—silently—swiftly—surely
electricity performs its miracle in the "Royal Household" mill—the only mill in the Dominion of Canada where electricity is used for purifying purposes.

When the grinders — separators — sifters—air-lifters, have ground and reground — purified and repurified the flour again and again, all down through the seven floors of the big "Royal Household" mill until it is nearer perfection than flour ever was before—electricity says—

"I can do more than that" and sending its mysterious charge of

Electrified Air

through the flour, removes the last, least trace of impurity—gives it new life and greater energy—makes a flour that is
pure enough,
sweet enough,
white enough,

to be worthy the name and fame of "Royal Household"—the flour that is more delicious—more healthful—more satisfying than any other flour in the world.

—the flour that makes the bread and pastry used on the tables of Royalty—

the flour that thousands of Canadian women are now using to make better bread—better pastry than they ever made before.

Every day hundreds of testimonials are coming to the Ogilvie Flour Mills Co. Ltd., Montreal, from women who are using Royal Household Flour, according to the "Royal Household" recipes and say they are delighted with it.

The recipes will be sent free for the asking
—ask for them—

"FLOURFAX."

WISE AND OTHERWISE.

"That man has a perfect right to dictate to his wife."
"How so?"
"Oh, she married his stenographer."

Very many persons die annually from cholera and kindred summer complaints who might have been saved if proper remedies had been used. If attacked do not delay in getting a bottle of Dr. J. D. Kellogg's Dysentery Cordial, the medicine that never fails to effect a cure. Those who have used it say it acts promptly, and thoroughly, subdues the pain and disease.

The Rev. Mr. Fourthly—I hope, brother Hardsely, you are not tinctured with anthropomorphism.
Deacon Hardsely, wondering where he had heard that word before—Well, sometimes I think I am, and then, again, I don't know. I've often wished that the grip good and hard it always leaves a lot of nasty and unpleasant feelings you don't go over for a long time—I know that from experience.

Frequent Disorder.—At the first symptoms of internal disorder, Parmelee's Vegetable Pills should be resorted to immediately. Two doses of these exhilarating pellets, taken before going to bed, followed by one or two more pills for two or three nights in succession, will serve as a powerful antidote of dyspepsia and all the disagreeable train of ills in the train of that foul disorder. The means are simple when the way is known.

Farmer Jones—Well, that's one thing I like about these plaguey automobile jobs, anyway.
Farmer Brown—What is that?
Farmer Jones—They won't mind getting killed themselves any more than they do killing other folk!

Dr. Not Delay.—When, through constipated digestive organs, poison finds its way into the blood, the prime consideration is to get the poison out as rapidly and as thoroughly as possible. Delay may mean disaster. Parmelee's Vegetable Pills will be found a most valuable and effective medicine to combat the intruder with. They never fail. They go at once to the seat of the trouble and work a permanent cure.

"You don't mean to say you gave that tramp something to eat?" gasped Mr. Pells.
"Yes, I just couldn't help it," replied his wife. "He reminded me so much of you."
"You mean he looked like me?"
"Oh, no. But, when I asked him to do a little work for me he said he couldn't 'time.'"

Had La Grippe—Mr. A. Nickerson, farmer, Dutton, writes, "Last winter I had La Grippe and it left me with a severe pain in the small of my back and hip that used to catch me whenever I tried to climb a fence. This lasted for about one year when I bought a bottle of Dr. Thomas' Eclectric Oil and used it both internally and externally, morning and evening, for three days, at the end of which time I was completely cured."

Tommy—Pop, what are the cardinal virtues?
Tommy's Pop—Well, painting the town red isn't one of them, my son.

Murphy—"Father, phwat's this consumption they're talkin' about in the newspapers?"
Father—"Why, it means that you have to volunteer to fight whether ye want to or not."

Bickle's Anti-Consumptive Syrup stands at the head of the list for all diseases of the throat and lungs. It acts like magic in breaking up a cold, a cough is soon subdued, tightness of the chest is relieved, even the worst case of consumption is relieved, while in recent cases it may be said never to fail. It is a medicine prepared from the active principles or virtues of several medicinal herbs, and can be depended upon for all pulmonary complaints.

Jack—I hear Mr. Nokoyne married an old flame of his.
Jessie—Yes; and I hear that the old flame has to light the fire every morning.

In some of the Swiss valleys the inhabitants are all afflicted with a goitre or "thick neck." Instead of regarding this as a deformity they seem to think it a natural feature of physical development. The tourists passing through the valleys are sometimes struck by the gotrous inhabitants, because they are not afflicted with offensive breathing. Thus a form of disease may become so common that it is regarded as a natural and necessary condition of life. It is so, to a very great extent, with what are called diseases of women. Every woman suffers more or less from irregularity, ulceration, debilitating drains, or displacements, and this suffering is so common and so universal, that many women look upon it as a condition natural and necessary to their sex. But it is a condition as unnatural as it is unnecessary. The use of Dr. Pierce's Favorite Prescription strengthens the delicate womanly organs and regulates the womanly functions, so that woman is practically delivered from the pain and misery which eat up ten years of her life—between the ages of fifteen and forty-five. "Favorite Prescription" makes weak women strong and sick women well.

Will You Help It?

THE HOSPITAL FOR SICK CHILDREN

For it Cares for Every Sick Child in Ontario whose Parents Cannot Afford to Pay For Treatment.

The Hospital for Sick Children, College street, Toronto, appeals to the fathers and mothers of Ontario for funds to maintain the thousand sick children that it nurses within its walls every year.

"SOON DAY, SOONER"

The Hospital is not a local institution—but Provincial. The sick child from any place in Ontario who can't afford to pay has the same privileges as the child living in Toronto and is treated free.

There is 94 cents per patient per day, and there are 1,000 sick little ones a day in the Hospital.

MARRIAGE.

Since Established
the Hospital has treated 10,071 children and over 7,500 of these were unable to pay and were treated free.

Every dollar may be the wing-spread that will carry kind thoughts into the Hospital wards.

Everybody should do something. Somebody's child.

Let the money of the strong be mercy to the weak. The Hospital is out doors of health and happiness to suffering childhood on every dollar that is paid by the friends of little children.

If you know of any sick child in your neighborhood who is sick or crippled, or has child feet send the patent's name to the Hospital.

See the example of what can be done for club-foot children. There were 14 like cases last year and hundreds in 28 years.

"SHE'S KNITTING"

BEFORE

AFTER

Please send contributions to J. Bow Robertson, Chairman, or to Douglas David son, Sec.-Treas., of The Hospital for Sick Children, College Street, Toronto.

CURES COLDS IN ONE HOUR.

Many cold cures are dangerous because composed of deadening opiates. But Ingram's healing Cataline cures your colds in one hour and is both harmless and delightful to use. Sneezing, the worst colds, sneezing, sniffling colds with running eyes are stopped very quickly when the balsamic vapor of Catarrhozone is inhaled. Breathing once acts like a charm on colds, kills them outright, prevents their return a few hours later. For colds, catarrh and throat trouble use only Catarrhozone. Complete outfit $1.00, trial size 25c at all druggists.

Mother has a lace collection.
Sister goes for rugs;
Others go for books and pictures,
Buttercups and bugs.

One thing, though, they all omitted—
So, the whirr to join.
Father works with toil unceasing;
He collects the coin.

"Going out, eh?" she sneered, after the quarrel.
"Yes," replied her husband, "I'm going to congratulate Ned Pilkinton."
"You're slow. The engagement was announced six weeks ago."
"Yes, but it was only broken off yesterday."

ODESSA.

We, the members of Odessa lodge No. 287, A.O.U.W., wish to express our deep sense of sorrow at the seemingly untimely and sudden death of our esteemed brother, William L. Babcock. Words seem inadequate to express our feelings of so great a loss. Our deceased brother has always manifested a deep interest in the well being of our lodge and doing any work necessary to its upbuilding, and this lodge wishes to express our deep sorrow and sympathy for his widow and only daughter, as well as the loss (his lodge sustains and the relatives, friends and associates of our esteemed brother sustain a loss and friend that can never be replaced.

Such a noble life and consistent citizen is missed in every phase of life in this vicinity, but we all realize that our loss is his gain, as our faith leads us to believe that he is in the realms of bliss to forever praise the God of Heaven.

Signed on behalf of the lodge,
S. W. Clark, M.W.
W. H. Dougherty, Foreman.
R. Bennett, Recorder.

On Monday of this week the villagers were shocked to hear that our old resident, Mrs. Geo. Clow, had smothered to death by the escaping from a stove during the night. She had been living with Mrs. Daniel Rose for some time. Mrs. Rose had gone away to spend New Years, leaving the old lady with her boy, Ray Rose. When Mrs. Rose came home Monday she found the old lady dead, and the boy not nearly so. By the untiring efforts of Dr. H. E. Day the boy is doing nicely and will be around in a few days.

On Tuesday of this week as Mr and Mrs. N. F. Snider were leaving the village to visit Mr. Geo. Lang their horse became frightened and ran away. As they ran by the woollen mill the rear sleigh struck a post, breaking the sleigh, smashing the rig and injuring Mr. Snider so that he died from the effects on Wednesday about 3 o'clock.

The concert given in aid of the Methodist church on Friday evening of last week was a great success. Proceeds, $97.00.

At the election on Monday last for reeve B. G. Hamm was elected by 63 majority over J. F. Baker.

School re-opened on Tuesday of this week with two teachers, the staff having been cut off one this year.

PALE WEAK GIRLS.

Obtain Bright Eyes, Rosy Cheeks and Perfect Health Through the Use of Dr. Williams' Pink Pills.

Miss Jennie Burrows, Rigault, Que., says, "I write to thank you for the wonderful benefit your Dr. Williams' Pink Pills have done me. I am now 22 years of age, but from the time I was fifteen I did not enjoy good health. A couple of years ago while attending school I grew worse, and the Sisters feared consumption for me. After treating me for some time, without any improvement, he told me that I must discontinue my studies. When I got home I was sent to Caledonia Springs. The first month I was there it seemed to do me, but, like all the medicine I had taken, the help was only temporary, and I relapsed into my former condition. I grew so pale and wax-like that strangers called me the wax figure. My heart would flutter so violently as to almost drive me wild, and at other times I would grow so dizzy that I could not stand. All this time I was taking treatment, but all the time was getting worse and worse, and I hardly hoped ever to be better again. At this time I read in a newspaper of a somewhat similar case cured by the use of Dr. Williams' Pink Pills, and I determined to try them. By the time I had used a half dozen boxes I had improved a great deal. From that on, week by week, I gained in health and strength, until by the time I had used eleven boxes I was enjoying better health than I had done for years. I am now well and strong, and thank God for the blessing of good health and Dr. Williams' Pink Pills. Pink Pills have conferred upon me. I would strongly advise every pale and ailing girl who reads this to lose no time in taking Dr. Williams' Pink Pills."

Dr. Williams' Pink Pills cured Miss Burrows because they made the rich red blood necessary to drive disease from the system. Pink Pills go straight down to the root of the matter in the blood and cure that. That is why they cure diseases due to bad blood. Anaemia, palenese, eruptions of the skin, palpitation, headache, kidney troubles, rheumatism, neuralgia, and a host of other troubles, are all due to bad blood, and are speedily routed from the system by the rich, red blood made by the use of Dr. Williams' Pink Pills. Don't take a substitute; see that the full name, "Dr. Williams' Pink Pills for Pale People," is printed on the wrapper around each box. If in doubt you can get the pills by mail at 50 cents a box or six boxes for $2.50 by writing the Dr. Williams' Medicine Co., Brockville, Ont.

The Line Drawn.

Ethel—What do you intend to give me for Christmas?
Bertie—Would a kiss answer?
Ethel (with sarcasm)—No, indeed! Mamma never allows me to accept valuable presents from gentlemen.

Vacancy.

There's Christmas vacationing in the sky,
There's Christmas in the trees,
There's Christmas in the streets near by,
There's Christmas in the breeze.

It's Christmas, Christmas everywhere,
No matter where you look,
Even when you're filled with mild despair
Into your pocketbook.

—Washington Star.

Christmas Bills.
The Christmas bills
Give dad the chills;
He'll never climb
The heavenly hills
Nor wear the angels'
Wings and frills
Because o' them
Same Christmas bills!
—Atlanta Constitution.

"I wonder why they call a turkey 'dressed' when all of its feathers have been removed?"
"For the same reason that they call a woman in a ball gown dressed, I suppose."

CLEARED HIS CLIENT.

The Peculiar Way a Lawyer Is Said to Have Won a Case.

They tell a good story at the expense of W. B. Rodgers, the only lawyer at the Allegheny county bar—or in the United States, for that matter—who holds the distinction of having been city attorney of the three cities of one county at various times. He was counsel some time ago for a man charged with a serious offense, and on the day of the trial the defendant was in a condition that would certainly not have improved his chances of acquittal. Attorney Rodgers was worried, but he is a general in addition to being a political diplomat. He locked his client in a room in a downtown hotel and then studied out the knotty problem before him.

One of the most prominent oil operators of Pittsburg and one of his most intimate friends happened to die in office shortly before he was ready to try the case. It was only a social call for a quiet chat, and Mr. Rodgers requested that his friend go into the courtroom with him. The oil operator sat beside Mr. Rodgers at the counsel table, and during the progress of the case he took little note of what was going on. He was not interested. Several times witnesses pointed in his direction, as did Mr. Rodgers, but the oil operator thought nothing of it. Mr. Rodgers tried to be indifferent. None of the witnesses appeared to know the operator—at least they said that they did not—and the prosecutor also stated that he did not know the man seated beside Mr. Rodgers. The jury naturally thought the man was Mr. Rodgers' client, and when the right bower of Bigelow at the conclusion of the testimony got up and said, "That is my case; this is not the man," not many minutes were wasted in bringing in a verdict of acquittal.

The oil operator accompanied Mr. Rodgers out of court, and it was not until they were a safe distance away from the seat of justice that Mr. Rodgers confided to his friend that he had posed as the defendant in the case. The operator was mad all through when he first heard of it, but the ridiculousness of the situation appealed to him, and he took it as a huge joke and as a sample of the diplomacy of one who could pull a brand out of the burning. It is doubtful whether the brilliant city attorney would acknowledge the story, but his friends say it is true.—Pittsburg Gazette.

An Idea In Billboards.

An American or Englishman looks in vain on the streets in Freiburg for any of the huge advertising billboards that disfigure to such a great extent his home cities. Flashing electric signs, that blaze away half the heaven by night and demand in green and red and blue letters that one use "Brown's pure rye" or somebody else's "little liver pills" are also absent. In place of these necessities of nineteenth century commercialism Freiburg has established a system of municipal bulletin boards and columns, where one-half of these display places in the city, situated where they will attract the most attention without injuring in any way the appearance of the street as a whole. A person having something to announce goes to the city hall with his bills, pays his fee, which is 25 cents per square foot for the first day and 10 cents for each succeeding day, with liberal reductions for long periods, and goes out. On his way home he will see the poster already sticking up his notice.—Pilgrim.

The Real as Imitation.

Professor Ray Lankester, the British scientist, has brought to light a curious fact in connection with dealers in osprey plumes. Some time ago the Princess of Wales placed herself at the head of a movement to discourage the use of real osprey plumes in order to save the birds from slaughter. The result was an immediate decline in the sale, since fashion could not fly in the face of the wishes of royalty. Recently facts have come to the notice of Professor Lankester showing that among certain fashionable milliners it has become a practice to sell genuine plumes as imitations.

An Old Fact In History.

It is an old fact in modern history that the tombe of the kings of Sardinia and the cradle of their dynasty, Savoy, are now in the hands of France. Both the Kings Victor Emmanuel II. and Humbert I. are buried in Italy. The rest, from the thirteenth century and numbering twenty-eight, is in the abbey church of Haute-Combe, near Chambery, which the peace of Villafranca in 1860 transferred to France, with the rest of the province, in return for French aid against Austria. By a strange oversight the tombs of the kings were not "extraterritorialised."

Remarkable Operation.

A remarkable operation was recently performed at the St. Antoine hospital, Paris, by the extraction of a large nail from a man's lung. After six preliminary experiments the foreign body was located and seen through the "bronchial scope." The first attempt at extraction failed, but the second was completely successful, the nail being dislodged from an inner ramification of the right lung and removed up the windpipe by means of a magnet, the operation lasting only five minutes.

Slavery's Emblem.

It is lawful to go without a vest. It is permissible to turn off city pavements to carry your coat on your arm, just to show that you have one. You may carry your hat in your hand—same reason. But never, never, under any circumstances, wear a collar, no matter how hot and uncomfortable it makes you. No wonder the collar is an emblem of slavery.—Philadelphia Inquirer.

CHAMBERLAIN'S COUGH REMEDY ABSOLUTELY HARMLESS.

The fault of giving children medicine containing injurious substances is sometimes more disastrous than the disease from which they are suffering. Every mother should know that Chamberlain's Cough Remedy is perfectly safe for children to take. It contains nothing harmful and for coughs, colds and croup is unsurpassed. For sale at The Bet Cross Drug Store. 14

One Million Dollars

Have Been Spent to Give Liquozone Free to the Sick.

When we purchased the rights to Liquozone, we decided to buy the first bottle and give it free to each sick one we learned of. We published the offer in nearly every newspaper in America, and 1,300,000 people have accepted it. In one year it has cost us over one million dollars to announce and fulfill the offer.

Don't you realize that a product must have wonderful merit to make such an offer possible? We have never asked a soul to buy Liquozone. We have published no testimonials, no physician's endorsement. We have simply asked the sick to try it—try it at our expense. And that is all we ask you, if you need it.

Kills Inside Germs.

Liquozone is not made by compounding drugs, nor is there alcohol in it. Its virtues are derived solely from gas—largely oxygen—by a process requiring immense apparatus and 15 days' time. This process has, for more than 20 years, been the constant subject of scientific and chemical research.

The result is a liquid that does what oxygen does. It is a nerve food and blood food—the most helpful thing in the world to create fine health. Its effects are far-reaching, vitalizing, purifying. Yet it is a germicide so certain that we publish on every bottle an offer of $1,000 for a disease germ that it cannot kill. The reason is that germs are vegetables; and Liquozone—like an excess of oxygen—is deadly to vegetal matter.

There lies the great value of Liquozone. It is the only way known to kill germs in the body without killing the tissues, too. Any drug that kills germs is a poison, and it cannot be taken internally. Medicine is almost helpless in any germ disease. It is this fact that gives Liquozone its worth to humanity. And that worth is so great that, after testing the product for two years, through physicians and hospitals, we paid $100,000 for the American rights.

Germ Diseases.

These are the known germ diseases. All that medicine can do for these diseases is to help Nature overcome the germs, and such results are indirect and uncertain. Liquozone attacks the germs, wherever they are. And when the germs which cause a disease are destroyed, the disease must end, and forever. That is inevitable.

Asthma	Hay Fever—Influenza
Anaemia—Anaemia	Kidney Diseases
Blood Poison	La Grippe
Bright's Disease	Liver Troubles
Bowel Troubles	Malaria—Neuralgia
Consumption	Many Heart Troubles
Consumption	Piles—Pneumonia
Diabetes	Rheumatism—Scurvy
Dyspepsia	Skin Diseases
Catarrh—Cancer	Scrofula—Syphilis
Diarrhoea—Diarrhea	Pain Destroyed
Dandruff—Dropsy	Stomach Troubles
Dyspepsia	Throat Troubles

Eczema—Erysipelas — Tuberculosis
Fevers—Small Pox — Tumors—Goitre
Gonorrhea—Gleet — Ulcers—Ulcerous Conditions

All diseases that begin with fever—all inflammation—all catarrh—all contagious diseases—all the results of impure or poisoned blood.

Add to this quality Liquozone acts as a vitalizer, strengthening what no drugs can do.

50c. Bottle Free.

If you need Liquozone, and have never tried it, please send us this coupon. We will then mail you an order on a local druggist for a full-size bottle, and we will pay the druggist ourselves for it. This is our free gift, made to convince you; to show you what Liquozone is, and what it can do. In justice to yourself, please accept it to-day, for it places you under no obligation whatever.

Liquozone costs 50c. and $1.

CUT OUT THIS COUPON

This offer may not appear again. Fill out the blanks and mail to the Liquid Ozone Co., 450-461 Wabash Ave., Chicago.

My disease is.....

I have never tried Liquozone, but if you will supply me a 50c. bottle free I will take it.

Name.....

Address.....

Give full address—write plainly.

Any physician or hospital not yet using Liquozone will be gladly supplied for a test.

Cordwood and Blockwood for sale at R. Light's.

O'Connell's Wonderful Oratory.

Daniel O'Connell, the Irish orator, spoke in the Corn Exchange, London, many years ago, and John Coleman, an old English actor, pictured him as follows: "The audience hung spellbound on the utterance of the great orator. His resonant and magnificent voice, flavored with its rich Hibernian accent, held both soul and sense captive. As for me, my Celtic blood took fire, my heart throbbed with passionate indignation or melted into tears as he dwelt upon the wrongs of my kindred country. Never, surely, was such a born orator! Stern men cried one moment and laughed the next. Strange to say, they never laughed in the wrong place, though once at least he afforded them a unique opportunity. As he approached the end of his oration, carried away by his theme, he threw up his arms (a brown 'jazey'), put it in his hat and mopped his beautiful bald brow with a great flaming crimson bandanna. The action produced the natural and appropriate that no one seemed to think it absurd or even incongruous."

Human Ear a Deformity.

"While the ears of animals," said a naturalist, "are erect and comely, the human ear is pendent, unsightly and flattened. It is man's intelligence that is responsible for this deformity of his ear. Man's brain, you see, has made his head too top heavy. An animal's neck alone furnishes enough support in sleep, but man's neck is too weak to sustain his brain weighed skull, which in consequence must be laid, with the ear underneath, upon a pillow. Man, I have no doubt, had an erect, smooth, shapely ear in the beginning, but his head, with its developing brain, outgrew his neck's power to support it. Thence came the headrest or pillow with its consequent crushing and crumpling of the ear, and thence came the ear of today—a deformity which, being universal, is not deemed a deformity at all."

A Silver Library.

There is in the royal library of Kensington a unique collection, consisting of a collection of twenty books, mostly theological, bound in pure silver and having a rich, symbolical ornamentation partly in gold. The library has been in possession of this treasure since 1611. These books were made by order of Albert, the first duke of Prussia, in the latter half of the fifteenth century. It is supposed that they were made at Nuremberg, where Albert was stationed for three years. Through the efforts of Ostander and afterward Luther, Duke Albert became a friend of the reformation. Copies of the silver library are made accessible to students by taking bellographic copies of the same.

If Your Liver is Wrong You are Wrong all Over

A torpid, inactive liver goes hand in hand with constipation. Such a chronic condition requires a systematic effort to overcome it and establish good health and perfect body drainage. Smith's Pineapple and Butternut Pills, containing the two ingredients needed to increase liver activity and muscular action go accurately to the sluggish liver and bowels, and there operate in a quiet manner.

Suppose your bowels failed to move for a week or ten days. Don't you know you would be quickly poisoned? It is just the same, differing in degree, when your bowels do not move at least once a day. You should have a full, healthy passage daily. Don't let constipation conditions develop. They are purely vegetable, and cure in one night. We will send you a generous sample of Smith's Absolutely Free, sealed and postpaid, that will convince you beyond doubt of their wonderful virtue and properties. Address, W. F. Smith Co., 185 St. James Street, Montreal, Canada.

Smith's Pineapple and Butternut Pills cure Constipation, Biliousness and Sick Headache in one night. All dealers 25 cents. A Cure at the People's Price.

Bay of Quinte Railway Time Table.

TAKING EFFECT NOVEMBER 1st, 1904.

Down Trains Going South.							STATIONS.	Up Trains Going North.						
No 40	No 6	No 4	No 2	No 12				No 11	No 3	No 5	No 1	No 41		
A.M.	P.M.	P.M	A.M.	A.M.				P.M.	P.M.	P.M.	A.M.	P.M.		
6 00	1 40						Bannockburn				12 40	A 5 50		
6 15	1 50						Allans				12 20	5 30		
6 25	2 05						Shermden				12 05	5 20		
6 40	2 25						Bridgewater				11 50	5 00		
A 6 55	A 2 45						Tweed				L 11 35	L 4 42		
L 7 20	L 3 55			L 7 00				A 7 15			11 00	4 15		
7 35	3 05			7 10			Stoco	7 00			11 05	4 00		
7 55	3 20			7 25			Lasking	6 45			10 45	3 40		
8 15	3 40			7 48			Marlbank	6 28			10 25	3 20		
8 30	3 55			7 55			Ernesville	6 15			10 10	3 05		
A 8 50							Tamworth							
L 9 10	L 4 15		L 2 20					8 10			10 00	3 00		
9 35	4 35		2 40				Enterprise	8 25			L 9 55	2 40		
9 50	4 47		2 52				Moscow	8 37			9 30	2 20		
A 10 00	A 5 00		A 3 05					8 48			L 9 20	L 2 00		
							Varker	8 55			A 9 00	A 1 50		
							Harrowsmith	9 00			8 50	1 40		
							Morvale	9 22			8 04			
							Glenvale	9 30			7 54			
							Kingston Junction	9 50			7 40			
							Kingston	A 10 00			A 7 30			
L	L 5 25	L 3 05	L 9 05					L 3 25						
10 25	A 5 30	A 3 10	A 9 15				Harrowsmith				A 6 10			
10 35	5 48	3 25	9 30								5 55			
10 45	5 58	3 35	9 45				Varker				5 25			
A 11 00	A 6 15	A 3 50	A 10 00					A 1 05	A 5 15	A 8 45	A 1 55			
	6 35						Camden East	12 50	5 00	8 30	1 40			
							Newburgh	12 30	4 40	8 05	1 20			
							Strathcona	12 20	4 40	8 05	1 20			
							Napanee	12 05	4 25	7 50	1 05			
								A 7 20	A 1 00					
							Deseronto	L 7 00	L 12 40					
								Up Trains Going North.						

Deseronto to Napanee—22 1/2 a.m., 2 30 a.m., 6.00 a.m., 7.00 a.m., 7 30 a.m., 9.30 a.m., 12.45 a.m., 3.45 p.m., 6 10 p.m., 7.40 p.m.

Napanee to Deseronto—7.15 a.m., 8.35 a.m., 6.35 a.m., 10 35 p.m., 7.55 a.m., 9.10 a.m., 11.10 p.m., 1.30 p.m., 6.50 p.m., 8.15 p.m.

Connecting with G. T. R. East and West.

Daily. Daily except trains run daily Sundays excepted. †Through trains. ‡Trains stop on signal.

Passengers from Napanee can go to Bannockburn and back the same day.

E. WALTER RATHBUN, President.

H. B. SHERWOOD, Superintendent.

D. A. VALLEAU, Assistant Superintendent.

ALBERT COLLEGE,

BELLEVILLE, ONT.

820 students enrolled last year—262 young ladies and 558 young men.

The matriculation scholarships of $150 and $130 won in 1901 by Albert College students.

New commercial rooms unsurpassed. Courses in Bookkeeping, Shorthand and Telegraphy.

Full conservatory course in Piano, Pipe organ, Vocal, Violin, Harmony and Theory of Music. Local Conservatory examinations. Special attention given to elocution, Physical Culture, Matriculation and Teachers Courses.

New Dormitories. Domestic Science Rooms and Art Gallery recently added. Large Athletic grounds, splendid gym nasium. Building heated with steam and lighted by electricity.

Next session opens Tuesday, September 6th, 1904.

For illustrated circulars address PRINCIPAL DYER, D.D., Belleville, Ont.

28 New Commercial Hall one of the finest in Canada.

ATTEND THE BEST. IT PAYS.

ELLIOTT Business College TORONTO, ONT.

One of the greatest business training schools in Canada. Open the entire year. Beautiful catalogue free.

W. J. ELLIOTT, Principal.
Corner Yonge and Alexander Sts.

NOT TOO LATE

to enter for a term in any Department of our excellent school. The

Central Business College of Toronto, Ont.

For the Winter Term now open we have a staff of 20 teachers, and can offer advantages that can be found in a small unimportant school.

Write for particulars and arrange to start at once. Address

W. H. SHAW, Principal.

GAS FIXTURES.

Gas mantles, lamps and burners. We have a large stock and a light equal to the Block Lamp and does not consume near so much gas. Also self lighting mantles, no match or taper required. Just turn on the gas.

MADOLE & WILSON.

THE CONVENIENT SERVICE TO NEW YORK

Is via Grand Trunk and Lehigh Valley. Through Pullman Sleepers. Grand Trunk agent will make reservations and give full information.

Real Estate.

We have for sale improved and unimproved farms, at about the prices Town of Melford, in the famous Oil River District; also in the Saskatchewan Valley. Some excellent chances. Ask us. If, if sold by Jan. 20th, at $10.00 per acre, 160 acres in the Town of Melford.

All Sec. 32 and one-half Sec. 28—960 acres, at $10.00 per acre. Good spring creek and a well on it. Open prairie. Four miles from Melford. One-third cash.

S., one-half Sec. 20, 150 acres under cultivation, all fenced. Two good houses, 20x27. Stables, granary, well. Price $15.00 per acre.

2240 acres unimproved, if sold before April 1st, $7.00 per acre.

We have lands at Saskatoon, Prince Albert, and other well-known centres. In fact, we have thousands of acres throughout Saskatchewan, the best district for mixed farming in the West.

If you want a good farm we can help you. If you like to live in a railway station we can fix you in first class. And if you want a place back from the line of railway, and have good range for cattle and plenty of hay, we have it. We are in a position to locate anyone if you will just tell us what you want. We know the country thoroughly, and would be pleased to give any information if desired.

Correspondence Solicited.

Yours truly,
A. W. ELLIOTT,
606 Balmoral St., Winnipeg.
W. B. VANALSTINE,
Napanee, Ont. 52tf

THE DOMINION BANK.

CAPITAL, PAID UP..... $6,000,000
RESERVE FUND..... $5,000,000
UNDIVIDED PROFITS ..... $ 478,000

GENERAL BANKING BUSINESS.

SAVINGS BANK DEPARTMENT.

DEPOSITS OF $1 AND UPWARDS RECEIVED.

INTEREST CREDITED TWICE A YEAR HALF-YEARLY.

FARMER'S SALE NOTES COLLECTED AND ADVANCES MADE THEREON.

T. S. HILL,
Manager Napanee Branch.

STANDARD TELEPHONE SETS FOR SALE.

$5.00 PER SET.

Slightly used, but in good order.

Apply to
SALES DEPARTMENT,
178 Mountain st.,
Montreal, Que.,
Or to any Local Manager of The Bell Telephone Company of Canada.

Don't cough. Buy Wallace's Cough Cure, 25 cts. package.

20 Per Cent. Discount

We are giving 20 per cent discount off a few lines of Men's $5.00 Shoes, which we want to clear out before stocktaking.

These are all new Fall Goods.

20 per cent off The Invictus $5.00 Shoe.
MADE BY GEO. A. SLATER.

20 per cent off the Crossett $5.00 Shoe.

20 per cent off The Just Wright $5.00 Shoe.
TWO WELL KNOWN AMERICAN LINES.

Don't forget our Big Rubber Sale. If you will need new Rubbers in the near future it will pay you to buy now.

THE J. J. HAINES SHOE HOUSES
NAPANEE BELLEVILLE TRENTON
JAS. ROBLIN, Manager.

Tea and Coffee

If you have not tested our stock in h n grade Tea and Coffee we will ask you to do so. We contend that they have no rival in this market. Our 25c tea is noted for its drawing quality
THE COMMERCIAL

THE CHOIR IS ENTERTAINED.

The boys of St. Mary Magdalene's choir, 22 in number, were entertained by Mrs. J. C. Pringle, at her residence on Dundas st., on Tuesday evening last. Dainty refreshments by the lady and from the apple green by the boys they enjoyed themselves immensely. There was an abundance of good things to eat and drink, and he say that the boys did themselves justice in a most way of expressing the fact. The programme, which consisted of vocal and instrumental music, sleight of hand, and Ledergermain, was furnished by the Anson Family, and were heartily applauded by the boys. After singing God Save the King, the boys gave three cheers for their hostess, and went home highly pleased with this their first entertainment.

Homeopathic Remedies at Wallace's Drug Store.

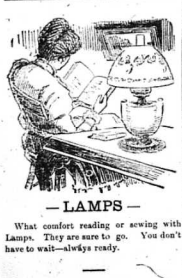

—LAMPS—

What comfort reading or sewing with Lamps. They are sure to go. You don't have to wait—always ready.

BOYLE AND SON

STOCK FOODS.

Columbian and Carnefac remedies: every person that has used them speak highly of them. Every package guaranteed. Try them. Grey Lion Store, sole agents.

SPS STAKING SALE

At Thurston & Wright's New Store. Furs, men's overcoats ready made clothing, skirts and wrappers, blouse waist setts, stockings, dress goods, ladies' underskirts, boots and shoes. Bargains will be sold at cost price for the next 30 days only.
THURSTON & WRIGHT.

Hogs Wanted.

I will ship hogs on Tue day, Jan 17th, and pay the highest market price for good select hogs. I cannot handle any rough or heavy hogs in next shipment. Hogs weighing not less than 140 lbs., 25c per hundred less price.
J. W. HALL.

LAID AT REST.

Most of our citizens were surprised to learn of the death of Mrs. Carrie Ruttan, relict of the late Allan Ruttan M.D., Saturday afternoon last. Deceased had enjoyed excellent health until a few days before her death, and but few were aware of her illness, which terminated so suddenly. Deceased was in her seventy-sixth year, her husband having died some years ago. The by, and Mrs. Ruttan came to Napanee in 1864, and were continuous residents of our town until called to join the countless throng "who rest from their labors." Mrs. Ruttan was during her long life jealously devoted to her husband and family, and was highly esteemed by a large circle of friends, who long since learned its worth. She is survived by three sons, Prof. Fulford Ruttan, of McGill University, Montreal, Mr. G. F. Ruttan, of Napanee, and Dr. A. M. Ruttan, of Lloydminster, N.W.T. The funeral took place on Monday afternoon, service being held at St. Mary Magdalene Church, of which deceased was a valued member.

At Wallace's Drug Store you can get all the medicines advertised in The Beaver — Agnew's Little Liver Pills 40c bottle; Beef, Iron and Wine, pint bottles 75c; 2 ozs. Blaud's Iron Tonic Pills 25c; 3 packages Diamond, Turkish Standard or Rexall Dyes 25c; 3 tins Gillett's Lye 25c; 6 lbs. Chemically Pure Sulphur 25c, or 12 lbs. Grocer's Sulphur 25c.

20 to 30 Per Cent Discount

It is only in January that we make such sweeping reductions in price as we are now making. At the first of each year we find a great many broken sizes in Men's and Boys' Suits, Overcoats, etc. It is far better for us to give our customers genuine clothing bargains and clear out these odd lines before our Spring Clothing comes to hand.

That's why this is your best opportunity of twelve months.

That's why you should take advantage of the chance to save from

20 to 30 Per Cent. on Suits and Overcoats.

Only Reliable Clothing is offered at this sale, for the reason that we handle bone but the best mrkes. Therefore, it is with a clear conscience that we advise you to buy now.

People wait for these sales every year, for they know that our January sales are money-savers for the purchasers.

Here are a few of our cuts that we mention in a general way —just to show you what's doing here now :

$12.00 Suits, now	$9.00
12.00 Overcoats, now	9.00
10.00 Suits, now	7.50
10.00 Overcoats, now	7.50
9.00 Suits, now	6.75
9.00 Overcoats, now	6.75
7.50 Suits, now	5.00

We always do as advertised.

J. L. BOYES.
Headquarters for Men's and Boys' Clothing.

UNDERWEAR

Note the price—

...39c

For Sanitary Wool, Fleeced and All-wool —regular 50c and 75c lines.

Lonsdale Woolen Mills,
Grange Block. Smith's Old Jewelry Stand.

Lennox Agricultural Society.

The Annual Meeting of the above-named society will be held in the Town Hall, Napanee, on
WEDNESDAY, 18th JANUARY, 1902,
at 2 o'clock p. m.
E. MING, Sec'y

BREAD, BREAD, BREAD.

Hughes' famous Mother's Bread will be found at all the leading groceries. 3 lb loaf at 12c, and 4 lb. loaf at 13c or 2 for 25c Ask for Mother's Bread made by Hughes Domestic Bakery. Also take no other. 2a

MISS M. F. SHEPHERD,

Trained nurse, late house nurse of Riley Sanitarium, The Halles, Oregon, and graduate of Clifton Springs Sanitarium, N.Y., is prepared to do private nursing. Address her at Napanee Postoffice. 1ep

IMPORTANT NOTICE.

A meeting of the shareholders of the Napanee Cemetery Company will be held at the Council Chamber, Napanee, on Wednesday, 29th January, 1902, at 2 o'clock p.m. All shareholders are requested to be present. By order of the President, F. W. SMITH. 2b

THIS IS WHAT YOU NEED

M. F. Hughes, Organizer for the Canadian Order of Chosen Friends, has organized a new council of that fraternal society in Napanee, and is prepared to receive applications for members—Rates at charter rates for the next thirty days. Avail yourselves of this opportunity. Call at organizer's office (Hughes' Domestic Bakery, Wilson block) for information concerning rates and benefits. 2a

Nature's Cough Remedy.

Our Compound Syrup of White Pine and Tar is Nature's Remedy for Coughs and Colds. 25c a bottle at

The Medical Hall
FRED. L. HOOPER.

A STRANGE CASE.

Anthony Snider, of Wilton, aged over 70 years, died quite suddenly about two months ago, after a stroke of paralysis Deceased lived with his son In some unaccountable manner a story obtained circulation that deceased had died under suspicious circumstances, and an inquest was ordered Dr. Leonard conducted the inquest, which was held several weeks ago and adjourned till Thursday of last week, when it was again adjourned for a week The remains were exhumed and the stomach sent to Toronto, that the contents might be analyzed. The report from Toronto is not yet to hand. There was a large attendance at the inquest and much excitement apparent. The County Attorney was in attendance, also Dr. Vrooman, of Napanee.

ELECTION OF OFFICERS.

At a meeting of the teachers and officers of the Western Methodist Sunday School the following officers were elected for the ensuing year :

Supt.—M. S. Madole.
Assist —A. E. Paul.
Secty.—W. Metcalfe.
Assist. Secty.—Miss B. Madole.
Treasurer—John W. Hambly.
Librarians—Harry Pollick. — Meison, Alf. Wagar.
Pianist—Miss Stella Wagar.
Assist.—Miss Myrtle Stevens.

At the regular meeting of the C.O.F., on Dec. 9th, the following officers for the ensuing year were elected :

Bro. C. W. Conway—C. R.
James Douglas—V. C. R.
W. S. Exley—R. S.
J. G. Fennell—F. S.
H. M. P. Deroche—Treas.
J. G. Loucks—Chaplain.
Wm. F. Vine—S. W.
J. Richardson—J. W.
G. Grass—S. B.
J. Delong—J. B.
Bros Geo. Walters, H. C. Loucks, Alf. Wagar—Committee.

Officers elected for I. O. L. No. 358, Napanee, for 1905.

Bro. R. B. Bell—Master.
Jno. O'Neil—Dept. Master.
Jno. Jennings—Rec. Sec.
Richard Jones—Chap.
Robt. McMillan—Fin. Sec.
G. B. Mills—Treas.
M. H. Sexsmith—D. of C.
Z. A. Groome—Lecturer.
Committeemen—Bros Robert Shetler, Morgan Whitmarsh, Philip Hearns, Joseph Whitmarsh, Jno. Lucas.

Officers elected for District L.O.L. of Lennox for 1905 :

Bro James Hartwick—D.M.
R. B. Bell—D.D.M.
John Jennings—R.S.
Isaac Cornwall—Chap.
Walter Lasher—Fin. Sec.
Fred. Sexsmith—Treas.
George Bush—D. of C.
John Hilditch—Lecturer.

The Scarlet Chapter will be opened at I.O.L., No. 358 hall, Napanee, for the election of officers, on Saturday evening, 18th Jan., and other business.
John Jennings, Scribe.

At a meeting of Prince of Wales Lodge No. 146, G R.C., A.F. & A.Y., at Newburgh, the following officers were elected for 1905 :

W. Bro. C. Welbanks—W.M
" " F. G. Millar, B.A.—S W.
" " E. Gandier—J W.
W. " D. A. Nesbit, B.A—Chap and SS
V.W. " M. I. Beeman, M R.—T. and T.
R.W. " G. A. Aylesworth—Secty.
R.W. " R. W. Longmore—D. of C.
W. " L. H. Stevens—I G.
W. " Robert Guy—J.S.
" Thos. I. Winter—S.D.
" Robt. Dougan—J.D.

Roger's Silver Plated Knives, Forks and Spoons. Nickle plated tea and coffee pots.
MADOLE & WILSON.

CURLING.

INTER-RINK MATCHES.

January 8th.

McLeod, Grange, Bustin, sk—12.	Boyes, C Hardy, Bellhouse, sk—7.

January 6th.

Wilson, Emsley, Rev. Hall, Boyer, sk—11.	Graham, VanAlstine, Croskery, Ham, sk—10.

January 9th.

Johnston Fraser, Reid, Smith, sk—22.	Bellhouse, Checkley, Alexander, Symington, sk—8.
Hawley, Maybee, W. Madill, Maybee, S sk—19	Rose, Moore, Edwards, Hill, sk—9.

January 10th.

Cleall, Geo. Taylor, Rose, Dr Leonard, sk—14	Hall Checkley, Symington, Alexander, sk—9.
McLeod, Boyes, P Paxton, Hardy, Bellhouse, sk—13.	Cleall, Chas, Boucher, Chalmers, Templeton, Robinson, sk—12.

January 11th.

Bustin, Bew. Bmsley, Hall, Boyes, sk—14.	Deroche, Moore, Edwards, Hill, sk—8.
Maybee, C. I. Graham, Croskery, Ham, sk—10.	Johnston, Fraser, Reid, Smith, sk—14.

Last week an error made the score Boyes vs. Maybee 15-11 in favor of Maybee. It should have been Boyes 15, Maybee, 11.

The first of the Central League matches will be played here on Monday next Jan. 16th, with Kingston. Visitors are welcome to witness the game. Brockville will also play at Napanee next Thursday, 10th inst.

NOTICE.

I wish to announce to all my customers that I am continuing on my Drug business and will be pleased to welcome all customers. J. J. Perry, Druggist and Chemist.

ALBERT.

Mr. Patrick Hart, Stone, spent Monday the guest of his father, Michael Hart.

Mr. Samuel Mastin has returned to Niagara after spending Christmas with his parents here.

Mrs. Martha O'Sullivan spent a few days and week the guest of her sister, Mrs. John Ford.

Mr. R. Gallagher, Stone, is the guest of Mrs. John Ford.

Miss Annie McLennan, of Gretton, was the guest of Mrs. John Ford last week.

Mrs. Harold Murphy, of Belleville, is spending her sister Mr. T. Hart.

Mr. and Mr. Spears of Mandoula are visiting her mother, Mrs. Ford.

Mrs. Lamrie Morgan spent a few days last week the guest of Miss Annie Williams

Mr. and Mrs. Joseph Trapp, of Niagara, returned home on Monday after spending a few weeks visiting friends here.

Mr. Ira Williams left on Monday for Petrolea. A number from here attended the C. M. B. A. ball Wednesday and report a good time.

TAMWORTH.

Mrs. Maggie Grannis has returned to Watertown, N.Y., after spending two weeks with her parents, Mr. and Mrs. Wm. I. Thompson.

Mr. Harold Fuller was in Arden last week on business.

Mrs. George Gibbs was hurt very badly by falling on the icy sidewalk last week.

Mr. Fletcher Bell, of Manitoba, is visiting Mr. Andrew Bell.

Mr. Robt. W. Longmore, of Camden East, made an official visit to the A.O.U.W. lodge last Tuesday night.

Chas. Thornton is now chief cook in Paul & Robinson's wood camp.

Mr. Robert Walters, of Brownville, N.Y., is visiting friends here.

Mr. W. J. Paul was in Napanee Tuesday on business.

Miss Blanch York is visiting her brother, Edward, at Lowville, N.Y.

Mr. Isaiah Loyst, of Arden, was in town Monday.

Mr. Harvey Wheeler has returned from Cloyne and reports the mining business booming.

Mr. Henry Card, our local truckman, is kept busy hauling water from the river, as the cisterns in town are nearly all dry.

Division court was held in the town hall on Tuesday Judge Price was on the bench.

25 per cent. discount sale now on at Floyd & Co.'s.

A number of our prominent citizens and business men sent a useful present to Mr. Archie Wells, who left for Toronto without affording his friends an opportunity to give him a formal good-bye. It consists of a fine copy of the Funk & Wagnall's dictionary, with the names of the subscribers and the expression of their best wishes written on the fly leaf.

The lime light lecture on Japan and the War, which was to have been given in our town hall, has been postponed on account of the storms.

The snowfall heretofore has been immense. Not in the memory of our oldest inhabitant has so large a quantity fallen in one night before. The snow shovel has been swinging every day for some time past, and the snow plough has been necessary in order to make our streets passable. There are huge piles of snow everywhere, and business has been almost at a standstill.

HOLIDAY LIST OF SALES BY R. B. ALLEN & SON.

Jas. Wales, Switzerville, Bell organ.
Jas. Wales, Morven, Bell organ.
J. B. Sanderson, Ardendale, Bell organ.
A. Shandras, Deseronto, Bell organ.
L. Sager, Deseronto, Bell organ.
E. Mouck, Arden, Bell organ.
Geo. Rennells, Odessa, Bell organ.
Philip Hearns, Napanee, Bell organ.
S. L. Clute, Sillsville, Bell organ.
Geo. Mowers, Marlbank, Bell organ.
M. Bradshaw, Selby, Bell organ.
J. Taylor, Melrose, Bell organ.
Geo. Richmond, Overton, Bell organ.
R. Stormings, Westplain, Bell organ.
A. Varty, Marlbank, Dominion organ.
Jas. Stark, Napanee, Bell piano.
West Ward School, Napanee, Bell piano.
E. Land, Morven, Bell piano.
C. A. Lake, Morven, Bell piano.
W. Wycott, Odessa, Bell piano.
Myro Schryver, Chambers, Bell piano.
C. P. Allen, Adolphustown, Bell piano.
R. Wagar, Tamworth, Bell piano.
M. Lazier, Lonsdale, Bell piano.
W. G. Bradshaw, Newburgh, Bell piano.
Newton Parks, Napanee, Heintzman & Co. piano.
D. Laughlin, Odessa, Heintzman & Co. piano
J. L. Smith, Hawley, Bell organ.
Collegiate School, Deseronto, Bell piano.

—At a special meeting of the Town Council on Wednesday evening, a deputation, consisting of Mayor Lowry and Councillor Graham, were appointed to visit Picton and get all the information obtainable regarding cost, etc., of the municipally electric light pladt in that town, and report to the Council on Monday evening next.

Horse Brushes, Blankets and Curry Combs.
MADOLE & WILSON.

HERBAGEUM

FED STOCK

swept all the prizes at the St. Louis Fair.

NAPANEE AGENCY—

WALLACE'S Drug Store.

Napanee MADILL BROS. Napanee

LADIES' JACKETS AND DRESS GOODS

TWO INTERESTING ITEMS FOR THIS WEEK.

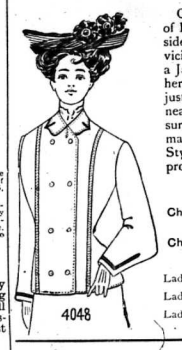

Clearing of the balance of our entire stock of Ladies' Jackets is something worth consideration. The Ladies of Napanee and vicinity know exactly what it is to purchase a Jacket at Madills'. In buying a Garment here you buy it with our Guarantee as being just as we represent it to be. For style, fit, neatness and fiinsh our Garments cannot be surpassed. These Jackets are Canadan made, patterned after the latest New York Styles. Therefore consider the half price proposition which is a big money saver.

[Consider these few items].

Children's Ulsters in Fawn, Cheviot, all sizes, from . . . $1.50 to $2.25

Children's Ulsters in Navy, Cheviot, all sizes, from . . . $2.50 to $4.00

Ladies' Black Cheviot, $ 7.00 for $3.50
Ladies' Black Cheviot, 10.00 for 5.00
Ladies' Black Cheviot with Capes, $13.00 for $6.50

Ladies' Black Kersey, $16.00 for $8.00
Ladies' Black Covert, 17.00 for
Ladies' Black Kersey with Capes, $20.00 for $10.00

DRESS GOODS AT EXCEPTIONAL FIGURES.

Never in our history have we offered Dress Goods at figures to equal this. The balance of goods left from our big Dress Goods Sale some seven or eight weeks ago are now being cleared at almost half. This is a golden opportunity to secure something for practically nothing. Don't miss it, for this is a chance of a life time.

Table No. 1—375 yards Tweeds, etc., Unequalled price 35c yard

Table No. 2—500 yards Choice Selection, Unequalled price 50c yard

Table No. 3—375 yards Choicest Tweeds, etc., Unequalled price 75 yard

Flannelette and Wool Blankets

Items to be considered this zero weather. We have still in stock a good selection and a good assortment of prices.

Flannelette Blankets in Grey and White, at from . .	75c to $1.50 per pair
White Wool Blankets, all sizes, at from . . .	$2.50 to $6.50 per pair
Grey Wool Blankets, all sizes, at from . . .	$2.00 to $6.00 per pair

OUR WHITE GOODS SALE is now in full swing. Come and inspect our beautiful selection of White Goods, etc , etc.

FRIDAY---REMNANT SALE DAY.

NAPANEE'S MOST MODERN STORE

FURS FURS New Premises

MEN'S FUR-LINED COATS

6 Coats, lined with best quality of Russian Marmot, German Mink Collars, Blue Beaver Covers, **TO CLEAR AT $29.00 EACH**

1 Coat, lined with best quality of Prime Muskrat Skins, best quality Persian Lamb Collar, best quality Blue Beaver Cover, was $75.00, - - **TO CLEAR AT $60.00**

Ladies' Fur-Lined Capes

2 Hamster Lined, Thibet Trimmed, Plain Beaver Covers, 30 inches long, were $20 00, for - - $14.00

1 same lining, Trimming and Cover, but 36 inches long, was $27.00, for - - - - $20.00

2 same lining, Sable Coon Trimming, Silk Brocade Cover, 32 inches long, was $30.00, for - - $23.00

1 same lining, Alaska Sable Trimming, with Silk Brocade Cover, 32 inches long, was $40.00, for - $30.00

LADIES' FOR JACKETS — Some big bargains going. First come, first served.

C. A. GRAHAM & CO.

WE HAVE NOW OUR WHOLE STOCK OF

Stationery, Books, Fancy Goods, Japanese Goods, Fine China, etc.

in our new store, (Pollard's Old Stand).

Having premises especially adapted for this business, we can serve our customers to

BETTER ADVANTAGE THAN EVER.

Look out for a great sale of Wall Paper about Feb. 15th.

A. E. PAUL,
The Central Book Store.

SLEIGH BELLS.
String and Staff Bells, Sweedish Chimes.
MADOLE & WILSON

—Mr. M. H. Fralick has disposed of his prize-winning flock of Buff Wyandottes to Rev. S. T. Bartlett, of Colborne.

NAPANEE BEAVER.

WM. TEMPLETON, Editor and Proprietor.

Vol. XXXIV. No. 4 Circulation, **3,300.** NAPANEE, ONTARIO, FRIDAY, JANUARY 27, 1905 TERMS—$1.00 a year in advance. $2.00 if not so paid.

Dry Millwood For Sale.

—ALSO—

LUMBER, LATH, SHINGLES, SALT AND PORTLAND CEMENT.

COAL for Stoves, Furnaces and Grates, Steam purposes and Blacksmiths' use.

THE RATHBUN CO.

B. B. SHIPMAN, Agent

Just Arrived...

NEW...

EMBROIDERIES

FROM ST. GALL.

These are not an ordinary lot — but a special offering of high grade

Embroideries, Insertions, Beadings, All-overs, Flouncings and Demi-Flouncings, Etc.

Hundreds of people wait every year for this special line, which we import direct from St. Gall. They are made of fine Nainsook, the needle work perfect and the designs beautiful.

- - - SPECIAL FEATURES - - -

English Eyelet Embroidery (the season's novelty.)

Hemstitched Edge Embroidery (for collars and cuffs.)

Embroideries and Insertions (in matched sets, 2 to 4 widths.)

Full Length and Demi Flouncing (for Ladies' and Children's Dresses.)

All-over Embroideries (in Blind and Open Work Effects.)

We will forward samples on application.

STEACY & STEACY

Direct Importers

118-120 PRINCESS STREET, AND 216-218 BROCK STREET. (REAR)

KINGSTON.

Ryan's Stores

Newburgh

Our very large stock of Dress Goods enables you to get what you need for your

New Dress.

OUR LOW PRICES

enable you to do this at the least possible cost to yourself We are also

CLEARING OUT

our stock of Printed Wrapperettes at remarkably close figures

Men's Overcoats and Ladies' Jackets at cost.

M. RYAN

NEWBURGH

THE DOMINION BANK.

CAPITAL, PAID UP..... ....$6,000,000
RESERVE FUND..... ....$3,500,000
UNDIVIDED PROFITS..... ....$ 185,000

GENERAL BANKING BUSINESS.
SAVINGS BANK DEPARTMENT.
DEPOSITS OF $1 AND UPWARDS RECEIVED.
INTEREST CREDITED THERRON HALF YEARLY.
FARMER'S SALE NOTES COLLECTED AND ADVANCES MADE THEREON.

T. S. HILL,
Manager Napanee Branch.

FOR SALE.

—Cow for Sale—A new Milch Cow, five years old; good size; color red, and a good milker. Apply to W. J. PATTERSON, Moscow, Ont. 4a

New Milch Cow for Sale — Good and easy milker. One mile east of Switzer's Chapel. O. A. SNYDER, Violet P.O. 4bp

House for Sale — The residence of the undersigned, on Dundas st., Napanee. Nine rooms, gas, water-works and all modern improvements. Apply to J. J. PERRY, Druggist. 3tf

House for Sale—Comfortable Brick house on Graham st., Napanee, lately occupied by Mrs. J. N. McKim. Water-works, bath room, w. c., barn and good garden. Apply to E. S. LAPUM, or GEORGE SHOREY. 3tf

Old Homestead Stock Farm Registered Shorthorns for Sale.— Bull calf six months old. Two Bull Calves one month old. Bull two years old. All from grand combination beef and milking strain. Registered pedigrees furnished with all pure bred stock. Good new milch cow for sale. Correspondence or call solicited. L. F. BOGART, Gosport.

Hardwood and Lumber for sale. The subscriber has a large quantity of hardwood at $2.50 per cord; also Hemlock, Maple, Basswood and Ash, quantity of cedar for sale, on Lot 21, in the Township of Hungerford. Apply on the premises to ELIAS JACKSON. 49tf

For Sale—New frame House on Piety Hill, good lot for garden; a number of fruit trees on the place. Will sell cheap. Apply to ALLAN M. BRASIER, at Huffman's Drug Store. 47tfmp

Property for Sale—15 acres in the Town of Napanee, between my house, Newburgh Road, and the Railway Station. Also, a number of spring cows, coming 3, from new gil. Ist Sept., and five or six good horses for sale. JAS. KENNY, Napanee. 44tf

For Sale—Pure Bred—Seven Shorthorn Bull Calves, aged from five to eight months old, at prices and terms to suit purchaser. Also two choice yearling Heifers of extra type and breeding. All correspondence promptly answered. C. D. WAGAR, Enterprise, Ontario. 49

For Sale—Several Pure Bred Durham bulls, one to 16 months old and 1 two years old. All will be sold at 10 per cent less than usual selling prices, and two months after January and February to make room for spring purchases. Also a few females, grade and purebred, varying in age and quality, prices accordingly. Also one span of young work horses good to choose from. J. M. LOCHHEAD, Centreville.

House for Sale—Good two-story frame house and barn, on Richard st., next West End Academy. Apply to MRS. M. SANDERSON, on premises. 37tf

Farms For Sale or To Let.

Farm for Sale—200 Acres, lot 42, in the Con. of Camden, Situated three miles north of Enterprise. Good frame house, barns and drive house; well watered by creek running across farm and a never-failing spring in the marsh, and work land in good state of cultivation. For further particulars apply to CHARLES GRAHAM, on premises or Enterprise P.O. 31m

The Pruyn Farm for Sale — Two miles west of Bath, on the Bay of Quinte. There are 186 acres of well fenced land, suitable for stock or mixed farming. Buildings are in good repair, and there is a never-failing spring at the back of the farm. Will be sold at a snap for a quick purchaser. Apply to JOHN TAYLOR, Belleville, Ont., or to C. B. Davy, Bath, Ont.

NOT WORTH WHILE TO GET ANGRY.

Anger is one of the great enemies to domestic comfort. If a woman has a bad temper and lets it "fly" at every provocation, her home will soon become a perfect bedlam. A woman who always kept her temper placid was one day asked how she managed to always appear so unruffled.

"Ah," she replied, "there are very few things in this world worth being angry about, so when I feel annoyance rising within me I ask myself quite judicially, 'Is this worth being angry over?' and in 999 cases out of a thousand my answer is 'No.'"

GOOD SHOOTING AT SEA.

Toronto News.

A shooting performance by one of the big ships of the Mediterranean fleet shows the efficiency of some vessels in the British navy. The practice was carried on under conditions somewhat like those of actual fighting. The ships steamed 14 knots—more than 16 miles—an hour. The range was unknown when the order to fire was given. It varied during the three minutes for which the firing lasted from 4,500 to 5,000 yards. The target was the actual size of the midship portion of a battleship. In the three minutes allowed the Alcaid, a ship of armored cruiser recently built, fired sixty rounds from one broadside, and of these forty-four were direct hits. The other large ships did nearly as well. An enemy which received forty-four hits within three minutes from shells weighing one hundred pounds and upwards would be likely to have enough of it.

HOW HICCOUGHS WERE CURED.

Louisville Courier-Journal.

A young man, pale and weak, entered a physician's office.

"Doctor," he said, "I have had—he—I have had the hiccoughs for six hours. They are exhausting me."

"Let me see your tongue," said the physician. "Out with it. Oh farther out. Out as far as you can put it. That is it. Now hold it still there until I go to the back office and get a depressor."

"By jove, he's long," the young man thought. "I wonder what can be keeping him?"

"Just a minute," the physician called from the next room. "Keep your tongue out. I'll be there in a minute."

But it must have been five minutes before he returned. He was smiling. "Did you keep your tongue out all the time?" he said.

"Yes," the young man answered.

"And you didn't hiccough, did you?"

"No."

"Then," said the physician, "you are cured."

The young man, as a matter of fact, was cured. The protracted fear in his tongue had cured him. The physician said that this treatment rarely, if ever, failed to wash away the most obstinate attack of hiccoughs.

WANTED.

Wanted, a Farm to Rent— Of not less than one hundred acres within five miles of Napanee. Apply to JOHN O'NEILL, Napanee, Ont. 39tp

Girl Wanted—Apply to Mrs. H. M. Deroche, East Street. 3bp

Teacher Wanted for S. S. No 12, Camden. Apply, stating salary, to HARVEY MARTIN, Sec.-Treas., Bath Centre, Ont. 1c

Active, Bright, Hustling agents wanted to sell teas, coffees, spices, etc. Over $2000 a year is being made by agents. G MARSHALL & Co., London, Ont.

Laundress Wanted — Apply to MRS. W. H. HUNTER, at the Royal Hotel, Napanee. 49tp

Girl Wanted—Apply to Mrs. F. W. SMITH, corner Bridge and East streets, Napanee. 47f

LOST OR FOUND.

Purse Lost — Between Tamworth station and Methodist church. A light colored leather folding purse, containing $25.00. Finder please leave it at DAMON FLOYD'S Tailor shop, Tamworth, and get reward. 3b

Found—On the Street on Wednesday, 18th inst., a parcel, gloves, hose and other articles. Owner can have same by proving property and paying charges, by applying to E. J. HOWES, one door east of A. Madden's.

TO LET.

House to Let—Centre dwelling in the Thompson Terrace, Bridge st. GEO. A. THOMPSON.

House to Rent — That Two-story cottage in South Napanee known as the J. J. Taylor house; 8 rooms. Good cellar and cistern, pleasantly located; $6.25 per month. Apply to DR. MING, Napanee, or N. B. MILLER, Macdonald P.O. 50

House to Rent — On Piety Hill. A good comfortable brick house finished in hard wood, beautiful view of river and country. Pure soft water, good drainage; also a large garden in connection, containing fruit trees. F. J. BOGART. 2tf

House to Let—Frame House, corner Robert and Graham sts. In good rooms, bath, furnace, good cellar and cistern, and an excellent well. Apply to W. H. PERRY, Barrister, etc., 8 Bank Square, Toronto, or to DR. WARDE, Napanee. 35tf

Blacksmith Shop to Rent — In Village of Newburgh. Best stand and large trade. Shower and full set of tools. Only a good man need apply. Address, JOHN DUNN, Newburgh. 46tp

Annual Meeting.

The annual meeting of the Napanee Driving Park Association will be held in the Council Chamber, Napanee, on MONDAY, 2nd, FEBY., 1905, at 7 p.m.

W. N. DOLLER, J. L. BOYES,
President. Secretary.

Notice.

A meeting of the District Orange Lodge of Lennox will be held in the Orange Hall, Napanee, on Tuesday, January 31st, at 2 o'clock p.m., for general business.

JOHN JENNINGS,
District Secty.

Boar for Service—Yorkshire fee 75c. at time of service. A number of pigs from five to seven weeks old, also some young breed sows for sale. G. M. DAVIS, Fulton Road. 46tf

Our New Story

One of the best serials ever published in The Beaver.

"The Yellow Holly"

Commences in this week's issue, and will be found on page 3.

READ IT.

NEWS NOTES.

A party of Americans were ambushed by Indians in Mexico and five killed.

A New York company is to establish a rubber goods manufacturing plant at Windsor.

Two imprisoned miners have been abandoned in the Mount Hope colliery Patterville, Pa.

The races to have been held at Preston on Tuesday, were postponed owing to the storm.

Frank Cooker, son of Richard Crocker, was killed in an automobile accident at Ormond, Florida.

William Miller was killed at Moffat siding, near Guelph, by a lot of logs falling upon him.

Thomas Edison, the inventor, is recovering from an operation for an abscess behind his left ear.

Ontario farmers and fruit-growers are losing much by sending barrels and boxes to the United States.

Mr. David M. Walker, proprietor of the Walker House, Toronto, since 1874, died in California, on Monday.

The total number of deaths in Ontario during the month of December was 2,077, a death rate of 12.7 per cent.

William Henderson of West Nissouri was found dead in his sleigh by one of his daughter, in front of his own house.

A general lockout of the striking stereotypers has been declared by the members of the Winnipeg Builders' Exchange.

George Fisher of Flesherton was killed on the track, attempting to cross the road.

John W. Griffin of Red Deer, Alberta, was found dead at the residence of his sister, in St. Thomas, where he was visiting.

The G.T.R. will resist the paying of the $15,000 damages awarded by a jury to the widow and children of F. H. Hackett, killed at Montreal.

Blood poisoning, caused by being bitten by a lobster, resulted in the death of Otto Zimmerman, chef in Pabst's restaurant at New York.

A girl of sixteen years, named Philomène Masse, jumped into the Lachine Canal through a hole in the ice at Turcot, Quebec, and was drowned.

Senator and Mrs. Fulford celebrated their silver wedding at Brockville. The Senator presented the hospital with $10,000, to build a nurses' home in honor of Mrs. Fulford.

Mrs. Holden, a young woman of Hapton, Eng., under extraordinary circumstance, was brought back to life while being measured for her coffin by an undertaker.

A boiler exploded in George Whitehead's sawmill at Cultus, Norfolk county, and killed Chas. Damaril, George Aspden, Geo. McCallum and Freeman Moffatt. Michael Aspden was injured, and is not expected to recover.

The Calgary council has asked for tenders to erect a huge municipal lighting plant. The city solicitor rendered his decision that the obnoxious perpetual monopoly exercised with such unfaltering persistency by the Calgary Gas company is worthless since the company has violated its agreement for years in various ways.

The trial of the corrupationists at the "Soo," which began on Monday, was full of sensations. Lack Kennedy told how he had been invited into the conspiracy by C. B. Smith and Vezina, and how he had been instructed as to the "Minnie M." trip by Coyne. Mr. Kennedy, on behalf of Coyne, who is now in Delaware, drew a scathing comment from Chancellor Boyd.

A little girl named Lydia Mair, of Regina, sustained injuries by burning, from which she died. The child, accompanied by a sister, had retired to her room, and there began playing with a celluloid comb and a lamp, in some way she allowed the comb to catch fire from the lamp, and the flames quickly caught on her hair, with fatal results.

Mr. Gibson, director of the Bureau of Mines, has received word that five-stamp mill had gone into success full operation at the Star of the East gold mine in Kaladar township, Addington county. The first cleaning up was after fourteen hours' run, and $300 worth of gold was discovered. The shaft is down 150 feet, and the vein is strong and promising.

It has been proposed to dam Port Arthur harbor at the entrance and pump out the water, preparatory to raising the Russian war vessels. Discussing the matter, a naval officer one day said that under ordinary circumstances such a great work would be unprofitable, but in view of the number of ships possibly salvable and the shallowness and smallness of the harbor it may be the most economical method.

Mrs. Adam Lloyd, of Moneymore, ten miles from Tweed, was found dead to death about 8 o'clock Monday morning. Mr. Lloyd had gone out to the barn to do the chores and when he returned to the house about 7 o'clock he called but he found her sitting in a chair in the sitting room with her clothes afire, but was dead when he arrived. No explanation can be given for the unfortunate occurrence. Deceased was sixty-eight years old.

Miss Fox, daughter of James Fox, of Tyendinaga, was so severely burned by coal oil on Friday night that she may die. The caretaker of the church dropped an oil lamp in the porch and rushed out, closing the porch door behind him. Miss Fox, who was in the church at the time, endeavored to make her escape through the porch, which was a mass of flames. She put the church door behind her, and was unable to open the porch door, which was locked by a spring lock. Arthur McFarlane managed to smash in the door and took Miss Fox out of it and rescue the unfortunate girl.

Adolph Beck, London, England, the speculator and adventurer, who served seven years in prison for another man's crimes, through the blundering of British police and courts, has finally been awarded £5,000, or about $25,000, by the government, as damages, which amount Beck has accepted. In an account he rendered at the time of his exoneration he claimed damages to the amount of over $200,000, mainly for losses he suffered in Australian gold shares, Norwegian copper property and a patent, all of which he could not properly look after while in prison.

Carscallen's Majority 65

The campaign, though a hot one in Lennox, was conducted with the best of feeling by the opposing parties, each claiming they were sure of victory. Disagreeable features of the fight were the attempt to make political capital out of the fact that Mr. Whitney ordered a drink to be sent to his room at the close of the meeting in the Opera House, and the puerile and vulgar slurs and doggerel which appeared in our contemporary, all of which injured Mr. Madole's cause materially.

The surprise of the campaign was the majority given for Mr. Madole in Napanee, 43, a gain of 39 over the election in 1902. This caused considerable uneasiness in the Conservative ranks early in the evening, and a corresponding inflation of the local Liberals. It was however, of short duration, the returns announced from the various polls throughout the riding later showing the probable election of Mr. Carscallen by a small majority. Outside of Napanee Mr. Carscallen made gains over the vote at the last Provincial election as follows:—Addphustown 15, Bath 16, Ernesttown 25, South Fredericksburgh 30, North Fredericksburgh 22, Amherst Island and Richmond remained as they were before.

About ten o'clock the band made its appearance on the scene and serenaded those in the Conservative committee rooms. Mr. Carscallen made a short address, thanking those present for their successful efforts in his behalf, after which he and Mr. U. M. Wilson were carried to a sleigh and dragged home in triumphal procession by about a hundred ardent supporters.

The day was one of the wildest of the season, and in the country the roads were next to impassable. Ardent supporters of the different parties waded several miles through the snow to exercise their franchise. There were many disappointed voters who were unable to reach the polls, owing to the state of the roads.

A special of the B. Q. R. from the north, with about a score of voters, arrived at Napanee about 4.30 in the afternoon, but steam went down on the locomotive before they reached the Driving Park, and they were unable to get through to Desoronto in time to vote.

The defeated party take the result quite philosophically, and the utmost good feeling exists.

	May, 1902		Jan., 1905	
	Carscallen	Madole	Carscallen	Madole
Adolphustown, No. 1	50	59	59	57
" Gosport, No. 2	11	18	11	14
Stella, No. 1	45	67	..	*74
Emerald, No. 2	40	44	..	*60
Bath Village	36	54	48	59
ERNESTTOWN.				
Millhaven, No. 1	46	49	*2	..
Storms' Corners, No. 2	87	62	*17	..
Centre, No. 3	46	59	..	*29
Switzerville, No. 4	56	59	49	..
Wilton, No. 5	97	69	..	*47
Odessa, West, No. 6	59	79	*8	..
S. FREDERICKSBURGH.				
Sillsville, No. 1	83	54	*40	..
Hawley, No. 2	69	54	*34	..

S. FREDERICKSBURGH.		
Town Hall, No. 1	45	57
Hough's, No. 2	69	80
Sheffel's, No. 3	60	69
NAPANEE.		
West Ward, No. 1	67	43
" 2	62	79
Centre Ward, No. 1	76	66
" 2	56	72
East Ward	66	65
RICHMOND.		
Wiggins, No. 1	106	90
Selby, No. 2	80	91
Forest Mills, No. 3	60	41
Roblin, No. 4	89	64
	1538	1560
Majority for Carscallen		65

72	59	57	52	
80	74	75		
69	60	69		
74	59			
72	81			
76	64			
72	54			
65	84			
90	*9	..		
91	92			
41	*20	..		
64	*30	..		
856	813			
	43			

*Indicates majority only.

Paul's Majority over 500

IN ADDINGTON.

Although Mr. Paul was a new candidate for Provincial honors, he is evidently very popular and made a grand run. He is a keen business man, popular with both parties, and will make a good representative. The following figures are majorities only. Next week we will be able to furnish the total vote.

	May, 1902		Jan., 1905	
	Aylesworth	Reid	Keech	Paul
Newburgh	73	50	..	15
CAMDEN.				
No. 1 Strathcona	59	54	..	..
2 Camden East	83	69	..	62
3 Yarker	32	74	..	17
4 Moscow	38	37	..	38
5 East Enterprise	45	37	34	..
6 West Enterprise	39	70	..	32
7 Croydon	39	70	..	39
8 Hinch	29	41	..	..
9 Milligan	29	31	..	..
10 Centreville	43	54	1	..
SHEFFIELD.				
No. 1 Erinsville	57	25	31	..
2 Tamworth, West	35	81	..	41
3 " town hall	37	89	..	52
4 Black's Mill	36	24	3	..
5 Whalen's	..	..	3	..
KALADAR, ETC.				
No. 1 Flinton	31	60	..	23
2 Cloyne	19	11	..	..
3 Northbrook	19	25	..	..
DENBIGH.				
No. 1 Denbigh	37	38	..	..
2 Vennachar	25	28	..	..

PALMERSTON, ETC.				
No. 1 Mississippi Stat'n	47	21	..	..
2 Town Hall	29	10	..	..
3 Ompah	27	14	..	..
CLARENDON & MILLER.				
No. 1 Plevna	24	26	..	..
2 Wendy's	3	6	..	..
3 Ardoch	7	54	..	..
BARRIE.				
No. 1 Coyne	15	32	..	..
2 Beech Cor. S. H.	2	4	..	..
KENNEBEC.				
No. 1 Arden	19	135	..	97
2 Dead Creek	11	65	..	50
OLDEN.				
Mountain Grove	50	111	..	58
OSO.				
No. 1 Sharbot Lake	..	..	..	..
2 Crow Lake	39	137	..	68
3 Clarendon Stat'n	..	..	..	..
HINCHINBROOK.				
No. 1 Picadilla T. hall	23	54	..	..
2 Parham	48	65	..	..
3 Wilkinson	31	3	..	..
4 Buckley's S. H.	9	23	..	..
	1092	1733	72	597

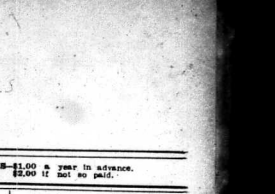

JAMES PLINY WHITNEY, K.C., LL.D., Ontario's Premier-elect.

WHITNEY WINS

WHITNEY GOVERNMENT HAS 40 MAJ.

FIVE MEMBERS OF THE ROSS GOVERNMENT DEFEATED, GIBSON, DRYDEN, CHARLTON, LATCHFORD AND EVANTUREL.

The Province Casts a Large Vote in Favor of Honest Government.

CONSERVATIVES, 69; LIBERALS, 19.

CONSERVATIVES ELECTED

Addington ..... W. J. Fanl
Algoma ..... W. R. Smyth
Brant, North ..... H. Fisher
Brice, Centre ..... Hugh Clark
Bruce, South ..... Dr. R. E. Clapp
Cardwell ..... E. A. Little
Carlton ..... G. N. Kidd
Dufferin ..... J. P. Whitney
Dundas ..... J. P. Whitney
Durham, East ..... J. J. Preston
Durham, West ..... J. H. Devitt
Elgin, East ..... C. A. Browser
Elgin, West ..... F. G. McDarmid
Essex, North ..... Dr. J. O. Reaume
Fort William ..... T. S. T. Smellie
Frontenac ..... J. S. Gallagher
Grenville ..... G. H. Ferguson
Grey, South ..... Dr. Jamieson
Grey, Centre ..... J. B. Lucas
Halton ..... A. W. Nixon
Hamilton, East ..... H. Carscallen
Hamilton, West ..... J. S. Hendrie,
Hastings, North ..... J. W. Perrow
Hastings, West ..... M. B. Morrison
Huron, South ..... H. Elber
Kent, East Rowyer
Lambton, East ..... Hugh Montgomery
Lambton, West ..... W. J. Hanna
Lanark, North ..... R. F. Preston
Lanark, South ..... Lt.-Col. Matheson
Leeds ..... J. D. Dargavel
Lennox ..... T. G. Carscallen
Lincoln ..... Dr. E. Jessop
London ..... Beck
Manitoulin ..... R. R. Gamey
Middlesex, E. ..... G. W. Neely
Middlesex, S. ..... C. C. Hodgins
Muskoka ..... A. A. Mahaffy
Nipissing, E. ..... C. Lamarche
Nipissing, W. ..... O. Ambo
Norfolk, S. ..... A. C. Pratt
Northumberland, E.. Dr. Willoughby
Ontario, N. ..... W. H. Hoyle
Ontario, S. ..... C. Calder
Oxford, S. ..... D. Sutherland
Perth, N. ..... James Torrance
Perth, S. ..... N. Monteith
Peterboro', W. ..... E. F. Bradburn
Port Arthur ..... W. J. Hocken
Renfrew, S. ..... T. W. McGarry
Renfrew, N. ..... E. A. Dunlop
Simcoe, W. ..... J. Lowe
Simcoe, C. ..... A. B. Thompson
Stormont ..... Geo. Kerr
Toronto, West ..... T. Crawford
Toronto, E. ..... Dr. R. A. Pyne
Toronto, North ..... Dr. W. J. Neville
Toronto, South ..... J. J. Foy
Victoria, E. ..... J. H. Carnegie
Victoria, W. ..... J. S. Fell
Waterloo, N. ..... H. G. Lackner
Waterloo, S. ..... Geo. Pattinson
Welland ..... M. Fraser
Wellington, E. ..... Major J. J. Craig
Wellington, S. ..... J. P. Downey
Wellington, W. ..... Thos. Tucker
York, E. ..... A. McCowan
York, N. ..... T. H. Lennox
York, W. ..... J. W. St. John

LIBERALS ELECTED.

Brant, South ..... T. H. Preston
Brockville ..... Hon. G. P. Graham
Bruce, North ..... C. M. Bowman
Bruce, South ..... D. Auld
Glengarry ..... J. A. McMillan
Grey, North ..... Hon. A. J. Matheson
Haldimand ..... J. Kohler
Hastings, East ..... E. W. Bathurst
Huron, East ..... Hon. J. Dryden
Huron, West ..... M. G. Cameron
Kent, West ..... A. B. McCoig
Kingston ..... E. J. B. Pense
Middlesex, W. ..... Hon. G. W. Ross
Monck ..... Hon. R. Harcourt
Prescott ..... A. Smith
Northumberland, W ..... S. Clarke
Ottawa ..... G. S. May
Ottawa City ..... J. H. McDougall
Oxford, N. ..... Lt.-Col. Mason
Parry Sound ..... M. Carscallen
Peel ..... W. Smith
Peterboro', E. ..... W. Anderson
Prescott ..... L. H. Labrosse
Prince Edward ..... Dr. Carnie
Russell ..... Thos. Reoles
Sault Ste. Marie ..... C. M. Smith
Simcoe, E. ..... J. B. Tudhope
Wentworth, N. ..... R. A. Thompson
Wentworth, S. ..... D. Rous

Ladies...

Let us talk to you about our low prices and good quality in Wall Paper.

We are taking stock and wish to clear out our ends, so bring along the sizes of your rooms and get some of these Best Papers at low prices.

Remember we have the best.

WEESE'S STORE,
NAPANEE AND KINGSTON.

Agents for Heintzman & Co. Pianos.

NASMITH'S CHOCOLATES

IN

FANCY BOXES, BUTTER CUPS, BUTTER DROPS, COUGH DROPS, APRICOT, BAR.

ORDER YOUR XMAS CAKES NOW AT STEACY'S.

Special

For This Week.

We have secured the Manufacturer's odds and ends in Overcoats and Suits and will sell at the following prices:

$7.00 for $5.50
$8.50 for $6.00.
$9.00 for $6.50.
$10.00 for $8.00.

ROBINSON BROS.
—BATH—

CHOICE CHRISTMAS GIFTS.

A Bissell Carpet Sweeper,
A Carving Set,
A pair of Skates,
A Hockey Stick and Puck,
A fine Pocket Knife or Razor,
A nice Tea or Coffee Pot

Also Axes, Axe Handles, Cross-cut Saws and Handles, Snow Shovels Granite ware, Tinware and General Hardware. Right Goods at right prices.

J.G.Fennell
MILL'S BLOCK.

Great Bargains

For Two Weeks Before Stocktaking

1 Blue Beaver Overcoat, regular $7.00 Coat, for. . . . $5.50—36 inch
1 Brown Beaver Overcoat, regular $10 Coat, for. . . . $6.00—38 inch
1 Grey Cheviot Overcoat, regular $8 Coat, for. . . . $5.00—40 inch

All other Overcoats — Black Beavers, Grey Cheviots and Fancy Tweeds a greatly reduced prices

A JOB LOT

Of Men's Tweed Suits—only a few left, to clear at exactly half price.

A few odd Coats and Vests at almost your own price.

OUR PRICES

For Boys' Clothing are hard to beat. We carry a full line.

See our stock of Cardigan Jackets, Men's Top Shirts and Boys' Sweaters.

W. W. ADAMS & CO.
NEWBURGH.

Hannigan—Shure, these scales is no good at all fur me. They only weigh up to five hundred pounds, an' Oi'm near to two hundred and fifty.
Flanigan—Well, man alive, can't ye git on thim twice?

Save Expense

and save a fit of sickness by having Beecham's Pills in the house and taking one when you first notice anything going wrong. You will feel well, look well and keep well if you will learn to use

Beecham's Pills

Sold Everywhere. In boxes 25 cents.

EAST END BARBER SHOP.

Is the best place in town for a first-class shave or an up-to-date hair cut. We also carry a good stock of cigars and cigarettes. We aim to please our customers. Give us a call. J. N. OSBORNE, Prop. agent for Illustrated Buffalo Times.

XMAS GOODS.

Why buy old stock when you can get the newest at such reasonable prices as we are selling, and a large variety to select from. A full line of toys, games, dolls, fancy goods and china for the Xmas gifts. Give a look in at WILSON'S, next to J. P. Smith's grocery.

A FACT.

If you keep all the clothes you own properly cleaned and pressed all the time you will be surprised, perhaps, to find yourself well dressed at very small cost. Consult the particulars of my weekly "Valet" service.

L. HALL, John st.

HELLOW THERE.

Do you know that I have one of the largest and best assorted stock of horse blankets, wool lap rugs and robes in town, which I bought for cash and am in a position to give you better value in these goods than you can get elsewhere. Small profits and quick returns is my motto, and I will be convinced. You can do better for your money than elsewhere. Shop first door west of Campbell House block. F. W. VANSKIVER.

BENTLEY—SEDORE.

A pleasing event took place at the home of Mr. John Bentley, Deseronto, on Wednesday, 4th Jany., when his only daughter, Ada, was united in marriage to Mr. Marshall Sedore, of Westplain. The ceremony was performed by Rev. Strike, in the presence of about fifty friends and guests. The bride was the recipient of a number of costly and beautiful presents.

DAFOES FLOUR.

Noneuch, the best family flour made from local and Manitoba Hard wheat and every bag guaranteed to be first class. Also No. 1 hard Manitoba hard wheat patent for the bakers and choice brands of Pastry flour and Corn Meal, manufactured by J. R. Dafoe, at the Big mill, and for sale by all the principal dealers throughout the country. Farmers are especially invited to have their wheat exchanged for Noneuch flour and satisfaction is guaranteed. Bring your feed grist also and have it ground on fine as desired and with proper dispatch. All kinds of grain purchased at the highest market price. Also a choice stock of the celebrated Scranton Coal. Your patronage solicited. J. R. DAFOE.

HOW TO CATCH A TIGER.

When staring at a tiger or a rhino or what not in a menagerie, did you ever wonder how it got there? Who first suggested to him, in his native jungle or swamp, that he should go into a cage and take a long sea journey for your edification?

A. W. Keller, in the February Mc-Clure's, tells of the wholesale ways of "Wild Animal Trapping"—a tale of daring ingenuity and exciting sport. If a full-grown tiger is made to be himself up in a knot; how charging rhino mother is hamstrung, that her calf may be captured; how a mighty herd of wild elephants is "silooed" for miles through the forests, with horns and tom-toms, like so many chickens; this and much more is well described. There are also dashing drawings by George Varian.

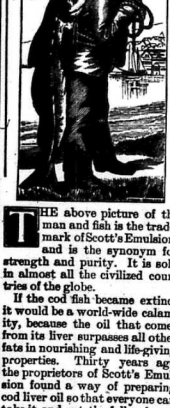

THE above picture of the man and fish is the trade-mark of Scott's Emulsion, and is the synonym for strength and purity. It is sold in almost all the civilized countries of the globe.

If the cod fish became extinct it would be a world-wide calamity, because the oil that comes from its liver surpasses all other fats in nourishing and life-giving properties. Thirty years ago the proprietors of Scott's Emulsion found a way of preparing cod liver oil so that everyone can take it and get the full value of the oil without the objectionable taste. Scott's Emulsion is the best thing in the world for weak, backward children, thin, delicate people, and all conditions of wasting and lost strength.

Send for free sample.

SCOTT & BOWNE, CHEMISTS
TORONTO, ONT.

50c. and $1.00. All druggists.

ENTERED INTO REST.

The death occurred on Sunday, of Phoebe Garland, relict of the late James Clancy, Ernestown, at the residence of her daughter, Mrs. T. Dowling, Glenburnie. She was born in the county Armagh, Ire., in 1818, and with her husband immigrated to Canada in 1841, settling in the township of Scarboro, where they remained five years, afterwards removing to the township of Ernestown, where they resisa, living there over fifty years, where they reared a family of seven daughters and one son, viz.: Mrs. Miles Jane, Kingston; Mrs. McConnell, Ralton; Mrs. Mullen, Page, Neb.; Mrs. Dowling, Glenburnie, and Robert, Odessa, also Mrs. O. Marrah, Yarker, Mrs. White, New York, deceased; also one died in infancy. Deceased was kind-hearted, charitable and ever ready to assist the needy. The funeral took place on Tuesday morning to Cushendall, where a solemn requiem mass was sung by Rev. Father Collins, thence to St. Mary's vault, where the remains were placed to await interment at Odessa in the spring.

"Toronto's Favorite Hotel"

The years as they pass but add to the popularity of the Queen's Hotel Toronto. The latest improvements redecorated and refurnished Every room contains hot and cold water, steam heating and Long Distance Telephone. Rates are from $2.50 per day and upwards with Bath from $3.00 up. 100 Rooms with Baths.

GAS FIXTCRES.

Gas mantles, lamps and burners. We have a lamp that gives a light equal to the Block Lamp and does not consume near as much gas. Also self lighting mantles, no glass or taper required. Just turn on the gas.

MADOLE & WILSON.

ORANGE DISTRICT MEETING.

The annual meeting of the Orangemen of the District of Addington was held at Centreville, on Tuesday, 17th January. On account of the stormy weather and the condition of the roads, the attendance was very small. After the usual routine of the opening the District Master, Bro. G. H. Richardson gave his annual address. (We have been furnished with a copy of the address, which is an eloquent and fervent appeal to the Brethren to stand fast to the principles of their noble order, but regret we have not the space to spare, owing to its unusual length.—Editor.) The reports of the Recording Secretary, Financial Secretary and Treasurer were also presented and adopted. The following were elected and installed officers of the District Lodge of Addington:

W. District Master—G. H. Richardson.

Deputy District Master—J. R. Leehead.

District Chap.—D. A. Smith.
District Rec. Secy.—W. Reid.
District Fin. Secy.—Joseph Tait.
District Treasurer—Wesley McGill.
District Director of Ceremonies—G. C. Davy.
District Lecturer—Stanley Rutan.

State of Ohio, City of Toledo. Lucas County—ss.

Frank J. Cheney makes oath that he is senior partner of the firm of F. J. Cheney & Co., doing business in the City of Toledo, County and State aforesaid, and that said firm will pay the sum of ONE HUNDRED DOLLARS for each and every case of Catarrh that cannot be cured by the use of Hall's Catarrh Cure. FRANK J. CHENEY.

Sworn to before me and subscribed in my presence, this 6th day of December, A.D. 1886.

A. W. GLEASON,
(Seal.) Notary Public.

Hall's Catarrh Cure is taken internally, and acts directly on the blood and mucous surfaces of the system. Send for testimonials free.

F. J. CHENEY & CO., Toledo, O.
Sold by all Druggists, 75c.
Take Hall's Family Pills for constipation.

DAIRY INSTRUCTION.

The Results of this Work are Apparent.

It is gratifying to the Dairymen's Associations and the Department of Agriculture to know that the work of Instruction carried on for the benefit of Dairy farmers, owners of creameries and factories, and makers, has been productive of such marked results. The quality of cheese throughout the season has been above the average, especially during the latter part of the season, and the perceptible gain in the factories receiving instruction has been far smaller than from those not receiving instruction. The balance in favor of the farmer is about 1 to 3. Cheese of inferior samples of milk among those tested by Instructors during the past summer was about 40 per cent. less than last year, and the number of samples tested was much larger than ever before. Another important fact showing the past summer expended at least $125,000 in improvements, fully $40,000 more than will be expending year. The expenditure of such a large amount of money in a season of low prices shows that progress have faith in the future of the industry, and are willing to do what they can to insure the production of a first class article.

It is the intention of the Department to pursue the system of instruction more vigorously during the coming season, and with the co-operation of the farmers, the factorymen, and Instructors, we may rest assured that the high standard of cheese will not only be maintained, but that another step in advance will be made.

DORLAND.

Miss Mabel Gurren, of Sandhurst, is visiting her sister, Mrs. L. P. Ferguson, of Dorland.

Miss Florence Roberts has returned to Toronto.

Mrs. Smith Butter is very ill with inflamatory rheumatism.

Miss Annie Bolfour, of Bath, has been visiting her sister, Mrs. Arthur Wright Allison, Adolphustown.

Raymond Allison, Adolphustown, is visiting friends in Sidcketts Harbor, this week.

WHY DO WOMEN SUFFER

Such pain and endure the torture of nervous prostration when a quarter buys a bottle of Nerviline which never fails to relieve. Just a few drops of Nerviline in sweetened water cures nervous or sick headache, relieves heart palpitation and makes you feel better immediately. Nerviline can't be beaten for quickly curing stomach and bowel troubles and should be kept in every home. It's good to rub on for external pain and excellent for inward use. Sold in large 25c bottles.

Revolution in Russia.

HORRIBLE MASSACRE.

St. Petersburg, Jan. 22.—The sacrifice has been made. Thousands have fallen to-day, willing martyrs in the cause of human liberty, in the belief that their blood will seal the doom of Russian tyranny and oppression. Not since the massacre of St. Bartholomew's Day has a civilized community witnessed such a massacre as stains the latest page of Russian history. Its victims cannot yet be numbered. The official estimate puts the number dead at 2,000 and the wounded at 5,000.

The last act of the bloody drama was the deliberate slaughter of hundreds of onlookers in the centre of the city. After all the organized attempts of the insurrectionists to march to the Winter Palace had failed, a large body of Cossacks was turned loose by the authorities against fifty thousand people standing in the streets, with orders to kill without mercy.

THE STORY OF THE BLOODY DAY

It is necessary to tell the story of this bloody day in a briefer fashion than its intense interest and importance demand, for the pressure on the telegraph wires already is great, and a breakdown is feared. The late winter dawn was brilliant and cold. The city swarmed with troops, for the regular garrison had been reinforced by 50,000 troops from the Imperial palace in the country and from other districts. These were massed near the Winter Palace on the bank of the Neva in the centre of the city.

Meanwhile a decisive stroke was being prepared three miles away to the south-west of the Neva Gate, a lofty wide granite arch, the outlines of which resemble those of the Arch de Triomphe in Paris. The Chasseur Regiment was posted here across a wide, gradual slope, on the further side of the arch, looking along the road towards the Putiloff Iron Works, a mile beyond. Near these works the men who began the present revolt assembled in the early morning around their leader, Father Gopon. No attempt was made by the authorities to prevent the carrying out of their announced purpose of marching to the city. The deliberate policy of the Government to allow them to seek their own destruction is now clear. All last night the strikers, in bodies of 800 each filed through the assembly hall, taking a solemn oath to seek to first gain the ear of the Czar, and if they failed, to try to gain their demands by other means.

The procession was formed at 10 o'clock in the morning. Father Gopon led it, accompanied by a volunteer guard of 500 men. About 12,000 of all ages followed. Many of Father Gopon's guard had revolvers. The general crowd carried ice picks and other crude weapons, but the majority were unarmed. The march began quietly and the first 500 men, keeping in military formation, the masses following without an attempt at order. Troops were drawn up before them in full sight as they moved slowly forward over the intervening mile. As the head of the procession approached, they faced a thousand leveled rifles, sergeants standing at intervals along the front line, directing the aim of the soldiers. When within easy speaking distance, Father Gopon stopped the procession, by order of the columns. Holding in one hand an ikon and in the other the petition, the priest said in a loud voice, "We are going to present a petition to the Czar."

The colonel replied, "The road is barred."

Following the almost certain death in the leveled rifles before him, the brave priest gave the order to march instantly. There was an order to fire, but it was a blank volley, and the whole column pressed on. Although here was no obstacle their path. Quickly came the second order to fire, and this time a hail of lead poured into the people's ranks. In that instant they changed from petitioners to assassins. With a shout of rage the insurrectionists rushed forward to almost certain death. They tried to use their only weapons. Many revolver shots fell among the troops. The reply came in a volley which swept down a majority of Father Gopon's guard. Even then the crowd would not abandon their hopeless attack. Again the troops were mercilessly poured into them and the road became a shambles. The dead lay in heaps. The leader following the crowd began to break, but many women from the rear rushed forward with heartbreaking cries, seeking their own among the dead. The fighting here came to an end, and a few minutes later the movement which did the execution was withdrawn and another was substituted.

The police collected the dead, and the wounded were taken to the improvised hospital at the Putiloff Iron Works. This was soon surrounded by men and women, who carried their children in their misery. They were forbidden to make enquiries concerning the victims. They stood in crowds, wringing their hands and crying, "We were only going to the Czar with Father Gopon to ask for happiness. Why will the Government not let us?" They shoot and kill us for nothing."

ANOTHER MASSACRE, MORE VICTIMS.

Another massacre, under similar circumstances, with a still greater list of victims, took place a little later at the Moscovski level crossing, where the road from Kolpinow leads to St. Petersburg. Here there was a sort of pitched battle between the vast crowd and the troops. The desperate revolters, even with their rude weapons, succeeded in coming to close quarters and inflicting some damage upon the troops. Then came a terrible cost, however, for no less than a thousand were killed and fifteen hundred wounded.

According to the police reports, some 7,000 survivors, in desperation, turned towards Tsarskoe Selo, where the Czar had taken refuge. They declared that it was their purpose to march to the palace and see the Emperor. Their fate is unknown at this hour. There were no more conflicts at three or four more points before 2 o'clock. In one case only, as far as known, did the troops and the revolutionists that the troops would cease to fire upon them proves well founded. This was when a crowd of many thousands advanced to the Nicholas bridge; they were stopped by two regiments of cavalry and infantry. "Don't fire, don't fire on foreigners! Throw down your arms!" cried the crowd. About 200 of the soldiers threw their guns

Continued on page 7.

Personals.

Friday callers — Messrs. Henry Kimmerly, Kingston; Henry Hall, Salem; J. H. Allison, Richmond; Thomas Thompson, Deseronto.

Mrs. A. Moore and Miss Shirley spent Friday last in Kingston.

Mr. and Mrs. Henry Abbott, Kingsford, spent last week in town, guests of Messrs. L. A. and E. W. Scott.

Miss Edith Scott has been appointed manager of the local Bell Telephone agency.

Mrs. Wm. McCay, Peterboro', is visiting her sister, Mrs. J. M. Parrott, John st.

The following jolly party of young ladies of Deseronto spent Saturday afternoon last in Napanee. Jennie Ferguson, Jessie Beggs, George Stafford, Daisy Moore, Stella Johnson, Mabel Young and Gwendolyn Young.

Tweed News—Miss Nora Wheeler left on Tuesday for her home in Napanee after a month's visit with her aunt, Mrs. J. Dilze, and other friends at Otter Creek.

Mrs. Crowley, of London, England, arrived in town last Saturday on a visit to her mother, Mrs. J. C. Allen, and sister, Mrs. W. B. Wilson.

Mr. and Mrs. G. C. Gordon, Centreville, spent Saturday and Sunday at his father's, Mr. W. F. Gerow, Palace Road.

Mrs. George Hooper, Toronto, is the guest of her uncle, Mr. Irvine Parks, County Treasurer.

Saturday callers — Messrs. George Clapper, Morven; John A. Tompkins, Newburgh; Chas. H. Garrison, N. Fredericksburgh; C. S. Swan, Bath; Richmond; Capt. A. M. Bell, Desmond; John McAuley, Forest Mills; Thomas Clark, Forest Mills; E. Brown, Marlbank; Miss M. A. Weese, Leinster; Willet H. Curls, Chambers; John Jamieson and wife, Tamworth; Ruben Milligan, Centreville; T. W. Dutwoody, Albert; F. C. Gerow, Centreville; A. M. Caton, Odessa; A. E. Burley, Morven; W. P. Miller, Bath; John Dunn, Newburgh.

Mr. Harry Sagent, of Kingston, has assumed the position of chemist with the Neilson-Robinson Chemical Co. The Kingston Whig of Wednesday says, "Harry Sargeant for eight years a popular clerk in J. B. McLeod's drug store, has resigned and will leave next week for Napanee, to take the position of chemist in the firm of Neilson-Robinson Chemical Co wholesale manufacturers of chemicals. The firm which has five travellers on the road, is doing a steadily increasing business, and with the increased facilities and greater steam it no doubt make still more rapid strides. Mr. Sergeant has made many friends in Kingston, who will regret his departure."

Mrs. Wm. Jackson and daughter Edna, Newbrook, are spending the week at Switzerville, the guests of her grandparents, Mr. and Mrs. Richard Vanluven. Before returning home they will spend a few days with her father, Mr. John Simmons Fraser.

Mr. Chas. Templeton, Queen's University, spent Saturday and Sunday at home.

Mrs. Phillips and little son, of Vancouver, B.C., who have spent the past six months with her parents, Mr. and Mrs. Chas. Silliwell, Centreville, left last Friday for their home in Vancouver. Master Bruce Wagar accompanied them as far as Toronto.

Mrs. J. J. Mitchinton was called to Toronto last Friday, through the death of a relative. John Falls, which occurred on that city.

Mr. and Mrs. Herb. Fralick, Peterboro, came home last Saturday, to attend the funeral of Mrs. Fralick's father, Mr. Wilson, and returned on Monday.

Miss Ethel Clute, who spent the past month with her parents, Mr. and Mrs. D. Clute, Silliwell, left on Monday for her home at "Edendale Farm," Woodville.

Mr. and Mrs. A. B. Sexsmith, of Bardolph, spent a few days last week, guests of Mr. and Mrs. J. A. Clute, corner of Richard and Water streets.

Messrs. Geo. and W. T. Easterbrook returned to Tweed last week, after a season of over four years in South Africa.

Mrs. Geo. Ham, Conway, visited her parents, Mr. and Mrs. G. Eaton, Deseronto, for a couple of weeks recently.

Mrs. A. S. Kimmerly is visiting friends in Kingston.

Miss Jennie McFarlane, of Chambers, is visiting her sister, Mrs. M. L. Hough, Sillsville.

Mrs. Thos. Beggs, Deseronto, returned home on Wednesday of last week, after having spent a month visiting her granddaughters in Sault Ste. Marie, Mich.

Rev. Dr. McDiarmid, of Madoc, while attending the funeral of Mrs J. P. Wilson, at Belleville, last Saturday, slipped and injured his right leg severely.

Mr. J. L. Boyes attended the races at Picton on Tuesday.

Mrs. Jane Bogart is visiting her sister, Mrs. J. L. Hayecok, Kingston.

Mrs. J. S. Ham entertained her lady and gentlemen friends right royally last Friday night. The beautiful prizes were won by Mrs. W. C. Scott and Mrs. Dr. Vrooman.

A pretty wedding took place Wednesday, when Miss Ethel I. Eaton, youngest daughter of Isaac B. Eaton Melrose, was united in marriage to Wilbert H. Osborne, Belleville.

Monday visitors — Messrs. W. T. Ham, Conway; Alex. Wellwood, Hinch; D. H. Hough, Sillsville; J. P. Hamby, N. Fredericksburgh.

Additional personlas on page 4.

ARDEN ROAD.

A little daughter has come to stay at the home of Dr. D. Detlor.

Mrs. S. Long spent Monday at Mr. D. Ross'.

Miss Laura Barnhardt has been visiting Miss Gertrude Long, for the last week.

Mr. J. Cunningham spent Wednesday evening at Mr. C. McDonald's.

Mrs. J. Kirkpatrick spent Tuesday at Mr. R. Kirkpatrick's.

Mrs. J. Detlor spent Friday evening at Mr. J. Storring's.

Mr. R. Long and sister Gertrude and Mr. Martin Barnhardt and sister Laura spent Monday evening at Mr. Ed. Carscallen's.

Our school is progressing favorably under the able management of Mr. Snider.

Miss Gertrude Long spent a couple of weeks visiting friends at Bay Bay

O'Connor & McGill

CENTREVILLE

We wish to extend to our customers a Happy and Prosperous New Year.

CLEARING CASH SALE

For thirty days, from Jan. 23d to Feb. 25th, we will give a ten per cent. discount for cash on all Muslins, Prints, Shirtings, Cottons etc., Hardware, Paints, Oils, Boots, Shoes and Rubbers; all Groceries except Sugar, Flour and Tobacco.

Special for One Week Only.

From Jan. 23 to Jan. 30th we will sell at cost all Winter Goods. This is a genuine sale. Come and secure goods at your own prices

O'CONNOR & McGILL,
CENTREVILLE

3 1p

DENBIGH.

Plenty of snow, roads very heavy and mails very irregular.

We are pleased to know Mr. Jas. Slater, who has been seriously ill, is recovering somewhat under the skillful treatment of Dr. Aylesworth.

John McCoy, who took a trip to Renfrew last Monday, was a whole week, owing to the very bad roads.

Mr. and Mrs. Joseph Youmans are all smiles over the arrival of a new boy baby.

A great number of logs are being hauled to Forsythe's mill, ready for the season's sawing.

Our new teacher, Mr. S. Shetler, has opened school with a large attendance, and the children all seem to enjoy the change.

Miss Maude Lane, who spent a couple of weeks with friends at Snake Creek, has returned, after a pleasant time.

Miss Jennie Lane has again opened school at Slate Falls, where she is engaged as teacher for this year.

Gillies Bros. have changed their office from Denbigh House to the Chatson House.

Mr. Wright, in the interests of Marmee de Mimes, and Mr. Philips, in the interests of Jas. Linton, gave our merchants a call this week.

Mr. Philip Hotz and Mathew Rodgers spent Sunday at home.

Miss Nora Hodgins has returned to her dressmaking duties at Renfrew.

The wedding of Mr. Thos. Irvine and Miss Armstrong, is announced to take place very soon.

Miss Florence Lane spent the afternoon at home yesterday.

Molly—When you spoke to papa, did you tell him you'd got 150 in the bank?
Angelina—Before reading.
Molly—And what did he say?
George—He borrowed it.

Angelina—Edwin, promise me you'll never borrow me in your reticule.
Elwin—Dearest, I never will. I'll die first.

Flourfax Fables.

The Young Wife and the Honest Grocer.

A young wife decided to go to housekeeping and do her own marketing.

"Now I want to save all the money I can," she told the grocer.

"I am going to buy just as economically as I can, and I am going to do my own cooking and bake my own bread."

She saw some eggs.

"How much are eggs?"

"Well, we have them at various prices. The best are thirty cents a dozen."

"My, how expensive! Haven't you some for twenty?"

"Yes m'am, but I can't recommend them.

"But we are trying to save money."

"True, but you can't afford to save money on eggs, butter and flour."

"Those are three things you want good and you can't have them too good.

You can save in lots of ways but don't do it on the necessities."

"What is your best flour?"

"Royal Household."

"How much does it cost?"

He told her.

"Have you cheaper flour."

"Yes, cheaper in price but really not as cheap in the end. You see in Royal Household Flour you get the largest amount of flour value for your money."

"What do you mean by 'flour value'?"

"The largest amount of wheat nutriment—of pure flour.

"The cheaper the flour the less nutriment it has in it and the more bran.

"The bran is in all flour till its taken out.

"It is all taken out of Royal Household Flour, and that means the best machinery and the best milling.

"And another thing, madam, perhaps you haven't heard of the new process used in making Royal Household Flour.

It is purified by Electricity and that seems to add all the difference in the world in flour.

"Everybody wants "Royal Household" now—they seem to think it is healthier, and I guess it is."

Suddenly she looked suspicious at the earnestness of his arguments.

"Don't you make more money on Royal Household Flour?

"No m'am—not as much as we make on cheaper priced flour."

"Then why do you recommend it?"

"Because when a customer once tries 'Royal Household' our trouble is all over. It sells itself after that and we never have any complaints. If you send to The Ogilvie Flour Mills Co., Limited, Montreal, they will send you the Royal Household Recipes."

"Well, send me a barrel of 'Royal Household' then; and I'll have some of those 30c. eggs too."

FLOURFAX.

Business Education.

Business education is absolutely necessary now-days to start a business career, and the selection of the college that will give the necessary training is all-important.

The Picton Business College, of Picton, Ont., has the unenviable record for Scholarships sold by business students during the first year of their existence, and our graduate pupils are in demand. Business men of New York, Boston, Montreal, Toronto, Rochester, and other large cities, report Picton graduates the best they ever employed.

Graduates of other colleges take our post graduate courses to become proficient. Write for catalogue and particulars to JNO. E. SAYERS, Principal and Proprietor,

Picton Business College,
Picton, Ont.

IMPORTANT

Notice

How Does This Meet With Your Approval?

CARSCALLEN BROS. have decided to give the Public a chance of their lifetime to secure the best things in

WALL PAPER, WINDOW SHADES, CURTAIN POLES and PICTURE RAILINGS

at 20 per cent. less than can be purchased elsewhere, as their stock is large as it must be reduced. We buy direct from the factory and you will have only our profit to pay by dealing with us and we are going to divide that with you.

CARSCALLEN BROS.

Farm for Sale—The Old Orchard property, three miles north of Enterprise, being the west half of Lot No. 1 in the 12th concession of Sidney, and containing about 120 acres on which is an excellent brick house, with well cheap to immediate purchaser. Apply to ALONZO WALKER, Enterprise. 532

Farm for Sale—107 Acres, rear half of lot 20, 1st con. of South Fredericksburgh, on lake shore, four miles west of Bath. Good roughcast house and woodshed and drive-house attached. Good barn and two sheds, small orchard, well fenced. All under cultivation. Apply to MISS M. A. PHIPPEN, Sandford, Ont. 441tf

Farm for Sale — 200 Acres, lot 32, in 4th con. of Camden, one of the best farms in the township; never fails to have all the buildings necessary for a first class farm. Running spring on each 100 Acres. About 80 acres woods; balance all needed cleared. But three miles from two cheese factories. Also 20 head of cattle from, stables and outbuildings. All under cultivation. Well fenced and well watered. Two barns, nearly new, with stabling attached; also two good pig pens. Convenient to church and school. Apply to W. M. EVANS, on premises, or Camden East P.O. 345tf

Farm for Sale—50 acres, part lot 7, in 1st con. S. Fredericksburgh. Good house, barn, stables and outbuildings. All under cultivation. Well fenced and well watered. Two barns, and half of Conway and cheese factory and one-fifth of Harrington & Grange cheese factory. Apply to NORMAN L. YOUNG, Sandhurst. 371f

Farm for Sale — Containing 85 acres, all first-class land, all cleared; well watered; good brick house in 4th con. of Fredericksburgh, about three miles from Napanee and Centreville. G. T. R. Well watered. Good orchard and well. Two barns, one 30 yards from barn, and other 40 yards from barn, and a cheese house with wood shed and frame house with wood shed. Convenient to railway depot, post office, grist and saw mill and churches. Will sell with or without crop. For further particulars apply to the undersigned, Camden P.O., or on premises. H. R. MARTEN, Owner. 284f

After Ten Years.

Mr. G. L. Stephenson, of Peterboro' says, "For over ten years I suffered constantly with Piles, for relief and then Bleeding; pain almost unbearable; life a burden. Tried everything in vain till I used Dr. Leonhardt's Hem-Rool. "I had taken but a few doses when I thought, or like a miracle, I was relieved to keep on, and now after using three bottles I am glad to say I am completely cured. My general health has also greatly improved. It gives me great pleasure to recommend them. Hold all sufferers with Piles, and I feel convinced that what it has done for me it will surely do for them."

A $1,000 guarantee goes with every box of Hem-Rool. Price, $1.00, all druggists, or The Wilson Fyfe Co., Limited, Niagara Falls, Ont.

ATTEND THE BEST. IT PAYS.

One of the greatest business training schools in Canada. Open the entire year. Beautiful catalogue free.

ELLIOTT
Business College
TORONTO, ONT.
W. J. ELLIOTT, Principal.
Corner Yonge and Alexander Sts.

NOT TOO LATE

to enter for a term in any Department of our excellent school. The

Central Business College

of Toronto, Ont.

For the Winter Term now open we have a staff of 20 teachers, and can offer advantages not to be found in a small unimportant school.

Write for particulars and arrange to start at once.

W. H. SHAW, Principal.

We are Going to Sell

At once the following pianos at cost, either for cash or payments: 1 Karn Walnut Cabinet Grand, large panel, beautiful figure; 1 walnut, same Karn design and finish as above; both the very latest artistic production, but slightly shop worn; 1 fine large Cabinet Grand, beautiful walnut finish. These pianos are of the very highest standard of excellence, and guaranteed for years. This is a genuine bargain for new pianos. The prices will be cut. Parties desiring first-class instruments will also secure second-hand instruments. First

F. W. HART,

Agent, Napanee.

Whistler's Refined Revenges.

In "Whistler as I Knew Him," Mortimer Menpes, the author, has a good deal to say about Whistler the fighter and his quickness in resenting an affront. He is careful to add that Whistler was always refined in his methods:

Still, he was not actually brutal. He never treated his enemy in a common way. Any man who had offended him Whistler would rap sharply over the shoulders with his cane, and then, by the time the sufferer had recovered, the master would be in the next room explaining to every one how he had just felled his enemy. Once he caught a man, with whom he was for the moment enraged, washing his face. Without a moment's hesitation Whistler dashed the unfortunate head straight into the basin of water, and while the foe was endeavoring to clear the soap from his eyes to see the cause of this sudden immersion Whistler was in the smoking room setting the men there in a roar with the account of his adventures. Then I first met Whistler he was in the act of searching for a man who had dared to critisise his Venetian etchings. "If you want to see some fun, Menpes," he said, "come with me." Fortunately the man had been warned, and was nowhere to be found.

There never was and never will be universal panacea, in one remedy, for all ills to which flesh is heir—the very nature of many curatives being such that were the germs of other and different acute diseases rooted in the system of the patient—what would relieve one ill, in turn would aggravate the other. We have, however, in Quinine, when obtainable in a sound unadulterated state, a remedy for many and grievous ills. By its gradual and judicious use, the frailest systems are led into convalescence and strength by the influence which Quinine exerts on Nature's own processes. It relieves the drooping spirits of those with whom a morbid state of morbid despondency and lack of interest in life has become a disease, and by tranquilizing the nerves disposes to sound and refreshing sleep—imparts vigor to the action of the blood, which, being vitalized, courses healthfully in the veins, strengthening the healthy animal activity a necessary result, strengthening the frame and giving life to the digestive organs, naturally creating an increased substance—result, improved functions of the system, bringing back appetite. Northrop & Lyman, of Toronto, have to the public their superior Quinine Wine at the usual rates fixed by the opinion of scientists, this wine approaches nearest perfection of any in the market. All druggists sell it.

Lord Minto's Daughters.

The English papers, to hand by mail, bring particulars of the last Court for the season, which was held by the King and Queen at Buckingham Palace on June 22. The interest of Canadians naturally centered in the presentation of the eldest daughter of the Governor-General and Lady Minto, and it will come as a surprise to most Canadians to learn that Lady Ruby was also presented. It will also be surprising to notice that in the official account of the Court, published in The Times, the only mention of the presentation of the daughters of the Viceroy of British India's greatest colony was "Ladies Elliott (2)." The Standard, however, had this description which will interest the many Canadian friends of their Excellencies' daughters: "Among the debutantes were the two elder daughters of the Earl and Countess of Minto, the Ladies Eileen and Ruby Elliott-Murray-Kynynmound, who were dressed alike in white satin mousseline, trimmed with cream chiffon roses and touches of paleish green. The trains of mousseline de soie, embroidered in silver, were trimmed with horseshoes of chiffon roses mixed with pale green."

No Uncertainty at All.

"She is a girl of uncertain age, I believe?"

"No, she's been the same age for the last ten years."

Robbins—I didn't think you had any idea of marrying the widow.

Newly-wed—I hadn't; it was an idea of hers, and she did it.

OTHER WORLDS.

Our sole knowledge of the people on other worlds and how far the people there differ from our inhabitants is largely guesswork by comparison with animal nature on this small sphere of ours. More important to us is a knowledge of ourselves. "KNOW THYSELF" was an old Greek thought. How to take care of one's own body is not so simple a some things the human mechanism is a wonderful thing and requires watching.

One man who has done more to teach the American people how to care for their bodies than almost any other, is Dr. R. V. Pierce, of Buffalo, N. Y., the Author of the "Common Sense Medical Adviser." He says: "It is not the quantity of the food eaten which produces strength and health (for some people can keep strong on a very meagre diet), but it is how much food is *absorbed* and assimilated by the blood and carried to nourish every organ of the body. It is, therefore, vitally necessary for the body that the stomach be in a healthy state. If diseased of the stomach, or what is called "stomach trouble," prevents proper nutrition then the heart, liver, lungs, and kidneys do not get proper food—they are not fed on rich red blood, and in consequence, begin to show signs of distress. Outwardly these *signs* may be pimples and eruptions on skin, face, sleepless nights, tired, languid feelings, or, by reason of the nerves not being fed on pure blood, they become starved, and we receive a *warning* in the pain we call neuralgia, Rheumatism, too, is a blood disease. For years of practice and study Dr. Pierce found that an alcoholic extract, which he named "Dr. Pierce's Golden Medical Discovery," made from the extracts of several plants, invariably produced a tonic effect upon the system. It helped the process of absorption of the healthy elements in the food and increased the red corpuscles of the blood, as well as eliminated the poisons from the system.

Business is business. No time for headaches. Constipation causes them. Doctor Pierce's Pleasant Pellets cure them by curing the cause. Laxative and mild.

The Yellow Holly

By FERGUS HUME,
Author of "A Solicitor's Wife," "The Mystery of a Hansom Cab," Etc., Etc.

Copyright, 1903, by G. W. Dillingham Company

CHAPTER I.

SHE did not put the sacramental phrase on her cards, as no invitations were sent out. These were delivered verbally by boarders desirous of seeing their friends present on Friday evening.

It was really a scratch party of notables, and they assembled as usual in the drawing room on this especial evening to play and not to work. Mrs. Taine laid aside her eternal knitting; Miss Bull dispensed with the vague occupation of "patience;" Mr. Granger sang his one song of the early Victorian epoch—sometimes twice when singers were scarce—and Mr. Harmer wore his antiquated dress suit. In her black silk gown, her lace cap and "the diamonds" Mrs. Jersey looked so they assured her—quite the lady.

Was she a lady? No one ever asked that leading question, as it would have provoked an untruth or a most unpleasant reply. She admitted in expansive moments to having seen "better days," but what her social past had been—and from her looks she had one—none ever discovered.

Few friends presented themselves on this peculiar Friday evening, for it was extremely foggy, and none of them could afford a cab. Even those who patronised the nearest bus line had some distance to walk before they knocked at the Jersey door, and thus ran a chance of losing their way. Either in fog or in the usual rain it was hard to find, for it occupied the corner of a particularly private square far removed from the Oxford street traffic.

It was quite an asylum for old age. None of the guests was under fifty, save a newcomer who had arrived the previous week, and the curious wondered why he came among them. He was young, though plain looking, and he was fashionably dressed, though stout. This was the first time he had been present at madame's reception, and he was explaining his reasons for coming to Bloomsbury. Mrs. Jersey introduced him as "Leonard Train, the distinguished novelist," although he had published only one book at his own cost, and even that production was unknown to the boarders.

"Fashionable novelists," said he in a still, small voice which contrasted curiously with his fierce appearance, "have overdone the business of society and epigrams. We must revert to the Dickens style. I have therefore taken up my residence here for a brief period to study old world types." Here he looked around with a beaming smile. "I am glad to find so rich a field to glean."

This doubtful compliment provoked weak smiles. The boarders did not wish to be rude, but they felt it was impossible to approve of the young man. Not being sufficiently modern to court notoriety, one and all disliked the idea of being "put in a book." Mrs. Taine, conscious of her weak grammar, looked uneasily at Miss Bull, who smiled grimly and then glared at Train. Granger drew himself up and pulled his gray mustache—he was the buck of the establishment—and Harmer nodded, saying, "Well, well!" his usual remark, when he did not understand what was going on around him. Mrs. Jersey spoke. Train had taken a sitting room as well as a bedroom, therefore he must be rich, and as he had not lingered over terms it was proved that he should be flattered. Mrs. Jersey saw a chance of making money out of him. "How delightful!" she said in her most motherly manner. "I hope you will say nice things about us, Mr. Train."

"I shall tell the truth, madame. The truth does not flatter."

Mrs. Jersey became still more motherly and paid a compliment. "That depends, Mr. Train. If the truth were spoken about you, for instance."

It was really a very nice compliment, but Miss Bull, with malice aforethought, spoiled it in the utterance by laughing pointedly. Train, who had already set his face for a smile, grew red, and madame darted a look at Miss Bull quite out of keeping with her motherly manner. More than this, she spoke her mind. "I hope, Mr. Train, that you will speak the whole truth of some of us."

Miss Bull shrugged her thin shoulders and in direct contradiction to the traditions of the evening produced her pack of cards. To abstain on Friday evenings always annoyed her, and since madame had been rude Miss Bull seized the opportunity to show her indifference and enjoy by doing so her favorite pastime. She was a small, thin, dry old maid, with a pallid face and bright black eyes. Her mouth was hard and smiled treacherously. No one liked her save Margery, the niece of Mrs. Jersey. But Margery was supposed to be queer, so her approval of Miss Bull mattered little.

"Perhaps Mr. Granger will oblige us with a song," suggested madame, smoothing her face, but still inwardly furious.

Mr. Granger, who had been waiting for this moment, was only too happy. He knew but one song and had sung it dozens of times in that very room. It was natural to suppose that he knew it by heart. All the same he produced his music and read the words as he sang. Margery played his accompaniment without looking at the notes. She was as familiar with them as she was with the moment when Mr. Granger's voice would crack. This night he cracked as usual, apologized as usual, and his hearers accepted the apology as usual, so it was all very pleasant.

"If Mrs. Taine will play us the 'Canary Bird Quadrilles,'" Mrs. Jersey hastily intervened, "how pleased we shall be."

Mrs. Taine obliged, and madame, under cover of the music, talked with Train.

"You mustn't mind the guests," she said; "they are old and require to be humored."

"It's most amusing, madame. I shall stop here three weeks to pick up types."

"Oh, you must stay longer than that," said madame, smiling and patting his hand, still in a motherly way. "Now that you have found me out, you cannot lose you. By the way"—here Mrs. Jersey's eyes became very searching—"how did you find us out?"

"It was a friend of mine, madame. He knew that I wanted to get into the Dickens world and suggested this house."

"Do I know the gentleman?" asked madame, who seemed anxious.

"I don't think so. But he is coming to see me to-night."

"You must ask him in here and introduce him. I should like to thank him for having recommended my house."

"We were going to have a conversation in my room," said Train dubiously. "He's such a shy fellow that I don't think he'll come in."

"Oh, but he must. I love young people. Will your friend remain overnight?"

"He will if he comes at all," replied Leonard, looking at his watch; "but if the fog is very thick I don't know if he'll turn up. It is now 9 o'clock."

"We will expect to see him," said madame, "but on this night I must break up at 10, as I have"—she hesitated—"a little supper to do."

"I won't trouble you, madame," said Train. "My friend and I can have supper in my room."

"That's just it" said madame, and her voice became rather hard. "I beg, Mr. Train, that you and your friend will not sit up late."

"Why not? We both wish to smoke and talk."

"You can do that in the daytime, Mr. Train. But my house is most respectable, and I hope you will be in bed before 11."

Leonard would have protested, as he objected to this sort of maternal government, but Mrs. Jersey rustled away and he was left to make the best of it. Before he could collect his wits a message came that he was wanted. "By Jove, the George," he said and hurried out of the room. Mrs. Jersey overheard the name.

"I suppose his friend is called George," she thought, and frowned. Her recollections of that name were not pleasant. However, she thought no more about the matter, but sailed across to Miss Bull. "The music doesn't please you, Miss Bull," she said in rather an acid tone.

"It's very nice," replied the old maid, dealing the cards, "but I have heard it before."

"You may not have the chance of hearing it again," said madame.

"It's a world of change," replied Miss Bull in her sharp voice. "Margery, was that a heart?"

Margery pointed a fat finger to the card in question, and Miss Bull mut-

KELPION

A PERFECT HOME REMEDY.

A Preparation—not a Patent Medicine

Endorsed by best English Journals. Supplied to British Soldiers in South Africa.

For all Vibrant and Gland Troubles. Pleuritic Pains, Neuralgia, Sciatica, Sprue, Boils, Carbuncles, Blood Impurities, Eczema, Rheumatism, Kidney Disorders, Impotence, Sprains, Bruises. Price, Cash Sent Free.

Sold by Druggists, 25c. Try it once

Plump, Rosy Children

are children that get the right food to eat—wholesome, nutritious food—easily digested food.

Mooney's Perfection Cream Sodas

are splendid food for growing children. Made of Canada's finest wheat, cream and butter—they are more nourishing than bread, and easier to digest.

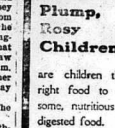

Always crisp and appetizing in the moisture-proof packages. At all grocers.

"My name is Brendon," he said, rather unnecessarily, and Mrs. Jersey nodded in her most gracious manner.

"I told you welcome, sir." Any friend of Mr. Train's is also my friend. If there is anything to amuse you here?" She waved her hand. "We are simple people, fortune telling. A little music and the company of my guests. Mrs. Taine, Mr. Harmer?" She introduced them, but every now and then her eyes were on the yellow holly. Brendon remarked it.

"You are noticing my flower, Mrs. Jersey," he said. "It is rather rare."

"Most extraordinary," replied Mrs. Jersey coolly. "I have seen holly with red berries before, but this yellow"—

"There was a great bush of it in my father's garden," said Mr. Harmer, "but I have not seen any for years."

"Perhaps you would like it, Mrs. Jersey," said Brendon, taking it from his coat.

She hastily waved her hand. "No, no! I am very old for flowers. Keep it, Mr. Brendon. It suits better with your youth," she looked at his face keenly. "I have seen a face like yours before."

Brendon laughed. "I am of a commonplace type, I fear," he said.

"No; not so very common. Fair hair and dark eyes do not usually go together. Perhaps I have met your father?"

"Perhaps," replied George phlegmatically.

"Or your mother?" persisted Mrs. Jersey.

"I dare say." Then he turned the conversation. "What a delightful old house you have here!"

Mrs. Jersey bit her lip on finding her inquiries thus baffled, but, taking her cue, expanded on the subject of the house. "It was a fashionable mansion in the time of the Georges," she said. "Some of the ceilings are wonderfully painted, and there are all kinds of queer rooms and cupboards and corners in it. Will you have some negus, dear wine negus, Mr. Brendon?"

She was evidently talking at random, and offered him a glass of negus with a trembling hand. Brendon, evidently more and more astonished at her manner, drank off the wine. He made few remarks, being a man who spoke little in general company. Train had long ago found out Miss Bull to tell fortunes, and from the laughter it was evident that his future was being unpolished.

"No, no," cried Train, "I shall never marry. A literary man should keep himself away from the fascinations of female society."

"Do you agree with that, Mr. Brendon?" asked Mrs. Jersey curiously.

He shook his head and laughed. "I am not a hermit, Mrs. Jersey."

"Then Miss Bull must prophesy about your marriage. Come!"

At first Brendon was unwilling to go, but after some persuasion he submitted to be led to the table. Miss Bull was quite willing to do what was asked of her, and spread out the cards

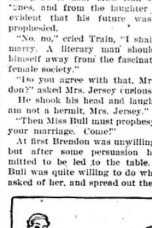

"You will meet with a violent death."

Brendon waited beside Mrs. Jersey with a most indifferent air. She was far more anxious to hear the fortune than he was.

"You are in trouble," announced Miss Bull in a sepulchral tone, "and the trouble will grow worse. But in the end all will be well. She will aid you to get free and will bestow her hand on you."

"She?" asked Brendon, looking puzzled.

Miss Bull did not raise her eyes. "The lady you are thinking of."

Brendon was rather taken aback, but seeing Mrs. Jersey's curious look, he crushed down his emotion. "At my age we are always thinking of ladies," he said, laughing.

Train touched his arm. "It is"—he began, but Brendon frowned, and Leonard was quick enough to take the hint. Miss Bull went on telling the fortune. There were the usual dark and fair people, the voyage, the journey, the money and all the rest of the general events and happenings which are usually foretold. But there was always trouble, trouble, and again trouble. "But you will come out right in the end," said Miss Bull. "Keep a brave heart."

"I am sure Mr. Brendon will do that," said madame graciously.

While George bowed to the compliment Miss Bull again shuffled the cards and fastened her keen black eyes on madame. "Will you have your fortune told?" she asked coldly.

"Oh, certainly," said Mrs. Jersey in a most gushing manner; "anything to amuse. But my fortune has been told

CONTRACTED CHRONIC DIARRHOEA WHILE IN THE PHILIPPINES

While with the U. S. Army in the Philippines, I contracted chronic diarrhoea. I suffered severely from this terrible disease for over three years and tried the prescriptions of numerous physicians, but found nothing that did me any good until I tried Chamberlain's Colic, Cholera and Diarrhoea Remedy, two small bottles of which entirely cured me and I have since had no return of the disease."—Herman Stein, 212 N. Main Ave., Pueblo, Colorado. For sale at The Red Cross Drug Store 1d

Always Remember the Full Name

Laxative Bromo Quinine

Cures a Cold in One Day, Grip in Two.

E. W. Grove on Box. 25c.

so often and has never come true—never." And she sighed in an effective manner.

Miss Bull continued her mystic counting. She told madame a lot of things about the house which were known to most present. Mrs. Jersey laughed and sneered. Suddenly Miss Bull turned up a black card. "You will meet with a violent death," she said, and every one shuddered.

CHAPTER II.

IF Miss Bull wished to make madame uncomfortable she certainly succeeded. From being voluble, Mrs. Jersey became silent, the fresh color died out of her face and her lips moved nervously. Twice did she make an effort to overcome her emotion, but each time failed. Afterward she took a seat by the fire and stared into the flames with an anxious look, as though she saw therein a fulfillment of the dismal prophecy. Her depression communicated itself to the rest of the company, and shortly before 10 the friends took their departure. The idea of being alone seemed to glower Mrs. Jersey, and she accompanied her departing guests to the front door.

It was comparatively thick fog, yet not so bad but that the visitors might hope to reach their homes. For some time Mrs. Jersey stood in the doorway at the top of the steps and shook hands with those who were going. The boarders, who were old and chilly, were too wise to venture outside on such a dreary night, so Mrs. Jersey had the doorstep all to herself. "If you lose your way," she called out to the departing Train, "look for the sitting room, which was on the first floor. The windows loomed out on to a black garden, wherein grew a few scrubby trees, so that the prospect was not cheering. But on this night the faded crimson curtains were drawn, the fire was lighted and round table in the middle of the apartment was spread for supper. On one side a door led to Leonard's bedroom; on the other side was the room wherein George was to sleep. As the firelight played on the old fashioned furniture and on the mellow colors of curtains and carpet Leonard rubbed his hands. "It is rather quaint," he said cheerfully, and lighted the lamp.

"Not such a palace as your diggings in Duke street," said Brendon, stretching his long legs on the chintz covered sofa.

"One must suffer in the cause of art," said Train, putting the shade on the lamp. "I am picking up excellent types here. What do you think?"

"There's plenty of material," growled Brendon, getting out his pipe.

"Don't smoke yet, George," interposed Train, glancing at the clock. "We must have supper first. After that we can smoke till 11 and then we must go to bed."

"You keep early hours here, Leonard."

"I don't. Mrs. Jersey asked me particularly to be in bed at 11."

"Why?" Brendon started and looked hard at his friend.

"I don't know, but she did."

"Is it an understood thing that you retire at that hour?"

Train shook his head and drew in his chair. "By no means. I have sat up till 2 before now. But on this night Mrs. Jersey wants the house to be considered respectable and therefore asked me to retire early. Perhaps it's on account of you, old man." Here he smiled in an elegant manner. "She hopes to get you as a boarder."

"I wouldn't come here for the world," retorted Brendon with quite unnecessary violence.

"Why not? Have some tongue?"

"Thanks," responded George, passing his plate. "Because I don't like the house, and I don't care for Mrs. Jersey."

"Why did you advise me to come here, then?" asked Train, pouring out a glass of claret.

"Well, you wanted something in the style of Dickens, and this was the only place I knew."

"How did you know about it?"

George deliberated for a moment and then fastened his eyes on his plate. "I lived here once," he said in a low voice.

"But you didn't like Mrs. Jersey."

"She was not here then."

"Who was there?"

"My grandfather on the mother's side. That's fifteen years ago."

Leonard looked at the handsome, florid face of his friend musingly. "I never knew you had a grandfather," he said at last.

"Do you know anything at all about me?" asked Brendon.

"No; not if you come to think of it, I don't. I met you three years ago at Mrs. Ward's house, and we have been friends ever since."

"Acquaintances, rather. Men are not friends until they become confidential with one another. Well, Train"—George pushed his plate away and wiped his mouth—"tonight I intend to turn you from a mere acquaintance into a friend."

"I will be delighted," said Train, rather bewildered. "Won't you have more supper?"

Brendon shook his head, lighted his pipe and again stretched himself on the sofa. Train, being curious to know what he had to say, was on the point of joining him, but he was yet hungry, so could not bring himself to leave the table.

"Train's parents were dead and had left him an income of £5,000 a year. Not being very strong-minded, and being more than a trifle conceited as to his literary abilities, his money speedily attracted round him a number of friendly hangers on, who flattered him to the top of his bent.

Poor Leonard thought that all women were angels and all men good fellows with a harmless tendency to borrow. He was called a fool by those he fed, but none could call him a rogue.

It was with quiet delight which inspired Brendon with a pitying friendship, and Brendon had done much to save him from the harpies who preyed on his innocent. In several cases he had opened Train's eyes at the cost of quarreling with those who lost by the opening, but George was well able to hold his own, and none could say that he benefited pecuniarily by the trust and confidence which Leonard reposed in him. To avert all suspicion of this sort he had refused to become Train's secretary and companion at an excellent salary.

Now that Train came to think of it, Brendon was rather a mysterious person. He lived by writing articles for the papers, and was always well dressed. His rooms were in Kensington, and he seemed to know many people whom he did not cultivate. Train would have given his ears to enter the houses at which Brendon was a welcome guest, but for the most part George preferred to live alone with his pipe and his books. He was writing a novel and hoped to make a successful career as a literary man, but as he has barely thirty years of age and had been settled only five years in London his scheme of life was rather in embryo. He appeared to have some secret trouble, but what it was Train, never knew, as Brendon was a particularly reticent man. Why he should propose to be frank on this especial night Leonard could not understand. After supper he put the cigars to him.

"You can depend upon me, George. Anything you tell me will never be repeated."

Brendon nodded his thanks. "Also," he continued, "I wish you to lend me £800."

"A thousand if you will."

"Three hundred will be sufficient. I'll repay you when I come into my property."

Train opened his eyes. "Are you coming into money?" he asked.

"That I can't say. It all depends. Do you know why I suggested this house to you, Leonard?" he asked suddenly.

"To help me in my literary work."

"Not exactly. For a reason, certain, but I had another and more selfish one, connected"—George sat up to finish the sentence—"connected with Mrs. Jersey," he said quietly.

This remark was so unexpected that Leonard did not know what to say for a moment. "I thought you did not know her," he gasped out.

"Nor do I."

"Does she know you?"

"Not as George Brendon, or as I am now."

"What do you mean?" Train was more puzzled than ever.

"It is a long story. I don't know that I can tell you the whole."

Train looked annoyed. "Trust me"—

"All in all or not at all," finished Brendon. Quietly he passed and drew hard at his pipe. "Since I want money I must trust you."

"It is only for that reason that you consider me worthy of your confidence?" asked Leonard, much mortified.

George leaned forward and patted him on the knee. "No, old man. I wish you to help me also."

"In what way?"

"With Dorothy Ward," replied George, looking closely at his pipe.

"Was she in your mind tonight when that old maid was telling the cards?" asked Train, sitting up with a look of interest.

Continued on page 7.

PAINE'S CELERY COMPOUND

Cures an Ontario Lady

After years of failures, miseries, agonies and despondency, Mrs. Hooper of Thornhill, Ont., was cured by Paine's Celery Compound. She says:—

"Will, great pleasure and satisfaction I wish to add my testimony to what has already been said in favor of Paine's Celery Compound. For a very long time I suffered from general debility and rundown system. Having heard of Paine's Celery Compound, I decided to give it a fair trial, and I am happy to say it has done for me more good than I can express. I can positively say I continued without any good results; but after using Paine's Celery Compound I am perfectly restored to health. I can eat well, digestion is good, and my sleep is sweet and sound. Altogether I am a new woman. I always recommend Paine's Celery Compound to my friends."

Try a Bottle of PAINE'S CELERY COMPOUND To-day.

Ayer's

Falling hair means weak hair. Then strengthen your hair; feed it with the only hair food, Ayer's Hair Vigor. It checks falling hair, makes the hair

Hair Vigor

grow, completely cures dandruff. And it always restores color to gray hair, all the rich, dark color of early life.

"My hair was falling out and I was afraid I would lose it all. Then I tried Ayer's Hair Vigor. It quickly stopped the falling and made my hair all I could wish it to be."
MRS. FRANCES E. ADLER, Elizabeth, N. J.

$1.00 a bottle. All druggists. J. C. AYER CO., Lowell, Mass.

for Falling Hair

NEW ADVS. THIS WEEK.

Girl Wanted—Mrs. F. W. Smith.
Laundress Wanted—Mrs. W. H. Hunter
Parcel Found—E. J. Howes.
Hogs Wanted—J. W. Hall.
Hogs Wanted—Vanluven & Hamidy.
Cow for Sale—W. J. Patterson.
Blacksmith Shop to Rent—J. Johnson.
Milch Cow for Sale—O. A. Snyder.
Special Notice—R. J. Wales. 6
Special Notice—Paris Medicine Co.
Local Notice—Geo. Burch.
Reading Notice—G. T. Fulford & Co. 2
Cheap Rates—G. T. R.
Just Arrived—Seacy & Seacy.
Great Sale—J. J. Hayes.
20 Per Cent. Discount—J. L. Boyes.
Discount Sale—McIntosh Bros.
Overcoats—Lonsdale Woolen Mills.
Furniture Sale—W. J. Daglish.
Sacrificial Sale—Madill Bros.
Store News—The Robinson Co.
Annual Meeting—Driving Park Association.
Fast Selling—Doxsee & Co.

Prescriptions

The Medical Hall
ALED L. HOOPER

LITTLE HELPS FOR BUSY WOMEN

Dip the fingers in coal oil and rub the throat, to give relief from sore throat.

Rubbing lemon on feet that have been exposed to unusual cold is said to prevent chilblains.

The gums will be found to be in a much healthier condition if rubbed daily with lemon slice.

A few drops of spirits of turpentine on a cube loaf of sugar will relieve a cough when other remedies have failed.

Oils and cucumber cream softens the hands and face sometimes roughened by winter winds. It dries almost instantly without leaving the skin greasy.

The hands can be cleansed better with warm water than with cold, but they should always be rinsed afterward in cold water, as it kills them in better condition.

YARKER.

Mrs. W. T. Doller, of Yarker, most thoughtfully presented a complete set of altar linen for use in St. Anthony's Church, which was duly consecrated and set apart for use in the service of the Holy Communion, the second Sunday in the month, viz. January 8th. Each beautiful and necessary accessories of Divine worship tend to increase the congregation's love and reverence for the House of God. The Rector and Wardens of Yarker desire most heartily for the useful and elegant gift and the wise feeling that prompted it.

SOME CONVERSATIONAL DONTS.

Harper's Weekly.

Don't indulge in personalities. They invariably return worse than they started.

Don't mention family feuds. It embarrasses the listener, and you are sure to regret it.

Don't talk of the cost of things. It gives the rich a chance for boastfulness and may be embarrassing to the poor.

Don't tell your personal interests, occupations, hopes or aspirations. Nobody wants to hear them and you give your dignity a mortal stab.

Don't discuss children. If you have any, the chances are you are boring those who have not. If you have none, you are sure to be mortally wounding those who have.

Don't discuss dress. The lady whose evening gown you are scoring may have come direct from Paris, wearing the newest thing, and the whole subject is a hopeless one anyway.

I saw a novel game played on a grocery store last evening which proved to me that the average American boy is certainly up to snuff. The youngster in question ran into the crowded store and yelled to the proprietor:

"Say, take this will yer?"

"Certainly, my little man."

"Three pounds of your forty-cent candy, four pounds of sugar at 6 cents, five pounds of those twenty-five cent figs, and two dozen of them twenty-five-cent oranges. Got all dat?"

"Well how much does it come to?"

"Yes."

"Just $3.19."

"Panks; that's me arithmetic for to-morrow."

A Juryman who appeared before Sir James Hannen in a London courtroom recently was in deep mourning and claimed exemption from service on the ground that he was interested in a funeral that day at which he desired to be present. "Oh, certainly," said the courteous judge, and the man went red-faced away. "Do you know the man you have exempted?" asked the others. "No," said Sir James. "He is an undertaker," was the reply.

Personals.

Mr. Thomas G. Empey returned on Monday from Blackstock, where he spent a month with Rev. and Mrs. M. J. Betts.

Mr. Gilbert Harkness, Tamworth, was in Napanee last Monday.

Mr. W. G. Claringbold, Buffalo, N.Y., is spending a couple of weeks at Conway with his parents, Mr. and Mrs. H. P. Claringbold.

Mr. Willet Cole, of Blessington, spent Tuesday in Napanee.

Mrs. Clark, Mill st., at present in Kingston General Hospital, has had a more critical operation than she had anticipated, but stood it well and is doing nicely, resting well at night and comfortable during the day.

Mrs. Rev. Dibb was at home to her lady friends on Wednesday evening.

Mr. W. D. Pruyn arrived home from British Columbia last week, and is visiting friends in Belleville.

Mr. George W. Shibley, organizer of the Canadian Order of Chosen Friends, is in Napanee in Peterboro', in the interests of the order. At an open meeting in Council there last Friday evening, he was given a grand reception, and made an address in which the Daily Review devotes half a column.

Mrs. Will Boyle entertained a large number of her lady friends last evening. Progressive euchre.

Mrs. A. McNeil has gone to Toronto to visit her niece, Mrs. Mrs. J. Cummings.

Mrs. Pearce Kinsella, Mrs. A. McNeil's sister, who has spended the winter at Fountain Hall, will remain for some weeks.

Mr. and Mrs. Thos. Mooney, Mill street, attended the party given by Mr. and Mrs. Edward Mohan, Sharpton, on Monday evening.

Mrs. F. Slavin, Deseronto, went to Montreal last week to visit friends.

Mr. Malcolm Getty, Toronto, spent Tuesday and Wednesday of this week with friends in Napanee.

Mrs. J. R. Dafoe spent a couple of days in Belleville last week, with her sister, Mrs. Bros.

Tuesday callers—Messrs. Hugh Kilborn, Ingle; Myro Schryver, Chambers; Daniel Wright, Violet; Mrs. Sidney Williams, Camden East.

Mr. Colin Cole of Kingston, was in Napanee last week, seeking a site for a new cereal company.

Mr. F. S. Tulloch, of Great Falls, Mont., is visiting his mother, Mrs. Tulloch, Thomas st. Mr. Tulloch, on his return, intends visiting Winnipeg and our western cities.

Mr. Henry Blewett, a Napanee "old boy," has sold out his large baking establishment in Boston, Mass., after being in the same premises 76 1-2 years! or, for twenty-one years next May. He had one of the finest bakeries in the State of Massachusetts, costing for land and buildings $50,000. His many friends here will be pleased to hear of his success, and wish him many years to enjoy the fruits of his successful labor.

Mr. Orrell McNaughton, for some years the popular ledger-keeper of the Dominion Bank here, has been promoted to the Montreal agency, and left to assume his duties on Wednesday night. During his stay in Napanee, Mr. McNaughton made a host of friends, who will, while regretting his removal from our town, be pleased to learn of his promotion.

Mr. P. Slavin was elected chairman of Deseronto School Board.

Mrs. Fred. Spencer, Hay Bay, left last Saturday to visit friends at Rochester, N.Y.

Mr. L. T. Parks, Hay Bay, spent yesterday in Napanee.

Mrs. Archie Smith left on Tuesday to visit friends at Hay Bay.

Miss Louise Shaver went to Chesterville this week to spend a month with friends.

Mr. John M. Wallace spent Tuesday last in Kingston.

Miss Alice Pruyn and Miss Grange spent Thursday and Friday in Kingston this week with Mrs. H. N. Rotterson, and attended the attractions at the Opera House on those evenings.

The following ladies and gentlemen went to Kingston yesterday to hear Forbes Robertson and Wright in the Squaw Hunter:—Misses Hall, Inglis, Ethel and Edith Scott, Edith Dafoe, Carr, Williams, and Messrs. John Allison, Arthur Dafoe, Frank Henwood and Frank Boyes.

Mr. and Mrs. J. L. Boyes and visitor, Miss Blathawick, go to Kingston to-day to hear Wagg.

Mr. C. A. Carroll came down from Toronto on Wednesday to exercise his franchise.

The beautiful home of Mr. Edward F. Bell, Washington st., Los Angeles, was the scene of a happy six o'clock (turkey) dinner on Wednesday, Jany 18th, in honor of his niece, Miss A. Amelia Bell, who is spending the winter as his guest. The large parlors and hall tastefully arranged in pillows of red and white carnations and illies, interspersed with greenery. The dinner table, where Miss Bell was the presided, was centred with the large and beautiful basket of flowers. After the sumptuous dinner, a large mysterious box was brought to the table and a letter, written by her uncle, was read to all by Miss Bell. This letter was both interesting and amusing, and after its reading Miss Bell was told to open the box, where she found fourteen parcels, containing beautiful and useful presents from her uncle and cousins. She also received remembrances from her newly-made friends in that city. After an evening of music and amusement, and a general wish to Miss Bell for many returns of the cake, the guests departed. Miss Amelia Bell is spending the winter as his guest. The large parlors and hall tastefully arranged in pillows of red and white carnations and illies, interspersed with greenery. The dining table, where Miss Bell was the presided, was centred with the large and beautiful basket of flowers. After the sumptuous dinner, a large mysterious box was brought to the table and a letter, written by her uncle, was read to all by Miss Bell. This letter was both interesting and amusing, and after its reading Miss Bell was told to open the box, where she found fourteen parcels, containing beautiful and useful presents from her uncle and cousins. She also received remembrances from her newly-made friends in that city. After an evening of music and amusement, and a general wish to Miss Bell for many returns of the cake, the guests departed. Miss Amelia Bell, who

SATURDAY AND NEXT WEEK

The last days of our stock clearing sale, and we are offering special inducements in order to clear all we can.

Remnant Sale

Remnants of all kinds have been measured up, ticketed with length and price plainly marked and placed conveniently for looking over. Many savings can be effected buying at the remnant tables. Remnants of Dress Goocs, Silks, Flannels, Flarnelettes, Prints, Shirtings, Cottons, etc , will be found in the lot.

A White Goods Sale.

New Goods, White Lawns, White Cottons, Embroideries, Whitewear, Men's White Shirts, Collars, etc Note the money-saving prices· It will pay you to buy largely.

White Cottons.

Soft finish, ready for the needle, 6¼c, 7c.
Special cambric finish cotton, 7½c, usual 10c line.
Fine heavy Skirting Cambric, regular 12 1-2c grade, for the sale 9 1-2c.

Lansdowne Cambrics.

In short ends, 12 1-2c, 15c and 17c qualities, on Saturday only, 8c the yard.
All next week, 10c the yard.

Collar Sale.

Ladies' White Linen Collars, 15c quality, 6 for 63c.
Men's Linen Collars, all sizes and shapes, 6 for 63c.
Men's White Shirts, unlaundried. 39c each.
White Dress Shirts, 61c each. All sizes.

White Lawns.

Here are two sample price lots:
40 inches wide sheer smooth finish, regular 15c, for the sale 11c.
42 inch Victoria Lawn, sheer finish, very fine and firm, 20c goods for 12 1-2c

Two Embroidery Bargains.

One lot fine pattern Embroidery and Insertions, for 5 cents the yard.
Another lot, wide fine Embroidery and Insertion, for 10 cents the yard. Both of these lines are worth in the usual way almost twice the price we ask.

Lace Curtains at a Cut.

Special prices for the next week on Lace Curtains, Art Shades, Poles and Trimmings.

Butterick Patterns, Fashion Sheets and Delineator for February now in, mailed anywhere upon receipt of price.

The Hardy Dry Goods Co.

CHEAPSIDE — NAPANEE.

Barrel and Dash Churns, Creamers, Milk Pans and Pails for sale at GREY LION HARDWARE.

BENJAMIN C. LLOYD,

a widely known and highly respected resident of Lennox, died quite suddenly on Thursday morning last, at his late residence on Centre st., Alburgh. He had suffered for almost three years, and many times had fatally thought death near, yet his strong constitution carried him through. On Sunday and Monday he was not so well, but no alarming symptoms developed evening, when Dr. Vrooman, the family physician, was called. Everything was done to relieve him, but death was near, and at four o'clock the following morning he passed quietly away.

Mr. Lloyd was born near Lockport, Niagara Co., N.Y., in the year 1820, and lived there with his parents until he was about four years of age, when his father and family returned to Canada, taking up their residence in the Township of Thurlow, north of Belleville, at that time mostly a forest. When about six years old his father, Asa Lloyd, died, leaving a widow, two sons, Charles and Benjamin, and one daughter, Harriet, who afterwards married Daniel Fraser, all now deceased. Mr. Lloyd married Amarilla Sprague, about forty-eight years ago, and lived nearly all his married life on the farm some four miles east of Napanee, near Strathcona, but was compelled through sickness and advancing years to give up active work three years ago, since which time he has resided in Napanee. For many years he represented the Township of Camden, as Reeve, and was elected Warden of the County for one or two terms. In politics deceased was a Conservative, in religion a Methodist. He leaves a widow and one daughter, Mrs. A. W. Caton, to mourn the loss of a devoted husband and father.

Two dozen oranges, 25c., Saturday. 3b
J. F. SMITH & SON.

Howard's Emulsion

Of Pure Norwegian Cod Liver Oil, freshly prepared. Sold in bottles 25c, 50c and 75c, at

The Medical Hall
FRED. L. HOOPER.

COUNTY COUNCIL.

County Council Chambers,
Napanee, Jan. 24th, 1905

Council met this day at 2 p.m., pursuant to statutes, the Clerk, Mr. W. G. Wilson, presiding.

The following County Councillors, having first filed their declarations of qualification and of office, took their seats:

No. 1, Highlands Division—Jas. Bryden and Geo. Woods.
No. 2, Camden Division—W. A. Martin and H. A. Baker.
No. 3, Ernestown Division— Thos. Clyde and Stewart Paul.
No. 4, R. E. L. Division—J. C. Creighton and N. B. Miller.
No. 5, Napanee Division—M. C. Bogart and J. Hall.

Moved by Thos. Clyde, seconded by N. B. Miller, that W. A. Martin, be elected Warden for the year 1905, which was carried unanimously by standing vote.

The Clerk then declared Mr. Martin duly elected Warden for the ensuing year. The Warden elect was escorted to the chair by Mr. Baker, and the declaration of office was subscribed by the Warden before His Honor Judge Madden.

Mr. Martin then addressed the Council, thanking them for the honor conferred upon him and his division by electing him to the position. He was sure that the business of the County would be ably transacted by the Councillors-elect, as they were all men of recognized business ability. He said there might be considerable new business to come before them, such as a better heating system for the court buildings, and other important items.

On motion of Messrs. Geo. Woods and Jas. Bryden, the Council went into Committee of the Whole to strike standing committees, which resulted as follows:

Finance Committee—J. W. Hall, Chairman; N. B. Miller, Secretary; Jas. Bryden, Stewart Paul and W. A. Martin.

County Property Committee—H. A. Baker, Chairman; Stewart Paul, Secretary; J. W. Hall, J. C. Creighton and Geo. Woods.

Roads and Bridges Committee — Jas. Bryden, Chairman; M. C. Bogart, Secretary; W. A. Martin, J. C. Creighton, and Thos. Clyde.

Education and Printing Committee— Geo. Woods, Chairman, Thos. Clyde, Secretary; H. A. Baker, M. C. Bogart and N. B. Miller.

An account of Mr. Samuel Asselstine for 20 cords of wood, $110.10, was ordered paid.

On motion the Council adjourned to meet on Tuesday next, Jan. 31st, at 2 p.m.

WANT TO KEEP YOUR NEURALGIA

Of course you don't; so you should take Scott's Emulsion. It is a fact this remedy cures it; and it cures nervousness, nerve debility and insomnia also. 4w

COMING EVENTS.

C. M. B. A. Annual Assembly, Tuesday, Feby. 7th.
Piano Recital, Town Hall, Feb. 6th.

DESERONTO.

We are sad to chronicle in this week's columns the death of Mrs. Samuel Booth, who died at the residence of her son, Mr. Percy C. Booth, Brant street, Deseronto, 17th Jan. Although a former resident of Deseronto, she had made it her home in Napanee for the past two years and had made many warm friends who will be sorry to learn of her demise. Although ailing for the past year, her illness was not thought serious, but after she went to Deseronto to reside she sank rapidly. Medical aid was summoned and everything done to alleviate the sufferings of her who had been a faithful wife and mother. She was converted some years ago at the Empey Hill church. Besides her surviving husband and son, she is survived by her sisters, Mrs. Arch. Campbell, Marysville; Mrs. Levi Gound, Lonsdale; Mrs. Simon Sexsmith, Toronto, and Mrs. James Stewart, Hannah, N.D., and her brothers, Mr. James Young, Holyoke, Col., and Mr. Alonzo Young, Deseronto.

STOCK FOODS—Now is the time to use them. Try Cobbaldis and Carnefac. Both guaranteed or money refunded. at GREY LION STORES.

CHAMBERLAIN'S COUGH REMEDY ABSOLUTELY HARMLESS.

The fault of giving children medicine containing injurious substances is sometimes more disastrous than the disease from which they are suffering. Every mother should know that Chamberlain's Cough Remedy is perfectly safe for children to take. It contains nothing harmful or dangerous, and colds and croup is unsurpassed. For sale at The Red Cross Drug Store. 1d

TOWN COUNCIL.

Council Chambers,
Jan. 23rd, 1905.

Council met in an adjourned session on Monday evening.

Members all present. Mayor Lowry in the chair.

This was an adjourned meeting held at the request of the Napanee Electric Light Co., as they desired to submit an offer or proposition to light our streets.

The meeting was called for 7.30 p.m. and after waiting for a representative of the Company to put in an appearance, the Council adjourned.

The members of the Council considered it a decided slight on the part of the Electric Light Co., their not sending a representative or notifying the Clerk by letter that they did not intend to meet the Council.

Definite and independent action will be taken immediately by our town fathers.

Homeopo hic Remedies at Wallace's Drug Store. 1w

A Bargain in Black Serge or Venetian Suits

$16

CAN'T YOU RECOGNIZE YOUR CHANCE?

JAS. WALTERS

Napanee—Merchant Tailor.

RICHMOND MINUTES.

Selby January 9th, 1905.

The Council elect of the Township of Richmond met at Selby.

The members elect present were: Messrs. Chas. Anderson, Reeve and Councillors James McKittrick, Manly Jones Z. A. Grooms, and Fred Sexsmith.

The members elect having taken the necessary oaths of office took their seats, the Reeve presiding. The minutes of the last Council of 1904 were read and confirmed.

A communication was received and read from the Hospital of sick children in Toronto asking aid. Laid on the table.

Moved by Manly Jones, and seconded by James McKittrick, that F. V. Sexsmith and Fred Hall be appointed auditors for the year 1905, at a salary of $10.00 each, and that a By-Law be passed, confirming the same. Carried.

Moved by James McKittrick, and seconded by Manly Jones that Isaac Taylor and Clinton Joyce be assessors for the year 1905, at a salary of $40.00 each and that both go together in making the assessment and that a By-Law be passed confirming the same. Carried.

Moved by Manly Jones, and seconded by Z. A. Grooms, that R. Delong be and is hereby appointed member of the Board of Health for 3 years. Cd.

Moved by Z. A. Grooms, and seconded by Manly Jones, that the road overseers remain for 1905 the same as last year and that a By-Law be passed confirming the same. Carried.

Moved by Jas. McKittrick, and seconded by F. Sexsmith, that the bill for costs of H. M. Deroche to paid, $3.00, for legal advice in the O'Hare vs. Township of Richmond in 1904. Carried.

Moved by Z. A. Grooms, and seconded by F. Sexsmith, that a grant of $5.00 be made to the Hospital of sick children at Toronto. Carried.

Moved by Manly Jones, and seconded by Z. A. Grooms, that the Reeve Committee of the Whole to strike committees appointed to investigate the matter, (re) Otter Creek drain, and the road allowance between concessions 7 and 8, and to try and effect a settlement and report at next session. Cd.

Moved by Z. A. Grooms, and seconded by James McKittrick, that $10.00 be granted to the General Hospital in Kingston. Carried.

Moved by Z. A. Grooms, and seconded by Fred Sexsmith that the account of A. W. Wood for 2 gates $6.21 for supplies furnished Thomas Sxverign. Carried.

Moved by James McKittrick, and seconded by Z. A. Grooms, that the tax collector be and is hereby appointed and his time extended for the collecting of uncollectable taxes, until the first Monday in February, 1905. Carried.

Several By-Laws for the appointment of Auditors, Board of Health, Assessors, and Township engineers for the current year, were introduced and got their final readings and finally passed.

The following By-Law was passed and ordered to be entered in the minutes of the Council.

By-Law No. 1 passed by the Municipal Council of the Corporation of the Township of Richmond as follows:

1st—That all wood or timber on road allowances within the municipality be not cut, sold, removed or destroyed, without the the consent of the Council.

2nd—That any person or persons, cutting, removing, or destroying any wood or timber, from the said road allowances, within the said municipality, without the consent of the Council of the said Corporation of the Township of Richmond shall be subject to a fine of not less than twenty five dollars for each offence.

Passed January 9th, 1905.

A. WINTERS, C. ANDERSON,
Clerk. Reeve.

On motion the Council adjourned to meet on the first Monday in February, at the hour of 10 o'clock, a. m.

A. WINTERS.
Clerk.

Wallace's Electric Rat Paste will rid your house of rats and mice in short order. No smell.

Sales Register

Thursday, 9th Feby., at 1 p.m., R. S. Logan will sell for Thos. Elgie, 2 miles northwest of Strathcona, 8 cows, 3 heifers, 2 colts, 2 and 3 years old, buckboard, lumber wagon, buggy, 3 cutters, 2 sets harness, implements, etc. Usual terms.

Wednesday, 1st Feby., at 1 p.m., R. S. Logan will sell for Thos. Elgie, 1 1-2 miles west of Selby, 8 good milch cows, 3 calves, 3 pigs, full line implements, top buggy, set double harness, platform scales, milk can, etc. Usual terms.

POSTPONED.

Saturday, 21st Jany., at 1 o'clock, P. F. Carscallen will sell for Wm. Hinch, two miles east of Tamworth, span colts, 2 and 3 years old, span Clyde colts, 1 and 2 years, 3 yearling steers, 7 yearling heifers, yearling bull, 6 head cows, 2 hogs, 15 lambs, new lumber wagon, sleigh, 3 sets harness, cutter, new top buggy, box stove, binder, etc. Usual terms.

CLOVER HILL.

Mr. and Mrs. Irvine Cronk, and Mr. and Mrs. Thos. Jackson and Miss Clarke spent Saturday in Napanee.

The prayer meeting held at Mr. Henry Wagar's, on Wednesday night, was well attended, owing to the bad weather.

Rev. Mr. Allin took dinner at Mr. Ard Jackson's, on Friday, on his way to Fifth Lake.

Mr. Boss Milligan called at Mr. J. Cousins, on Friday.

Little Lucy Reid is spending a few days at her aunt's, Mrs. Johnston Cousins.

Mr. and Mrs. Thos. Jackson and family spent Sunday at Ard Jackson's.

Mr. and Mrs. Sidney Reid spent Tuesday at Mr. J. Cousins'.

Mrs. Charlie Graham was the guest of her parents, a couple of days last week.

Miss Flo. Bell took tea at Mr. Thos. Jackson's, on Thursday.

Mr. and Mrs. Thos. Jackson and Mr. and Mrs. Irvine Cronk were the guests of Mr. and Mrs. Johnston Cousins, on Thursday evening.

Mr. and Mrs. Alvin Jackson spent Sunday at Mr. Silas Wagar's.

Miss Effie Vanness spent Sunday with her aunt, Mrs. German Wagar.

Howard's Emulsion freshly prepared. 25c. 50c. 75c a bottle at Wallace's Drug Store.

GRAVEL ROAD.

The roads are quite passable after the recent storms.

Mr. and Mrs. Archie Campbell attended the funeral of her sister, Mrs. Sam. Booth, in Deseronto, last Wednesday.

The party at Al. Oliver's on Monday night was a great success.

Mike Fahey has left to take a course in the Kegiopolis College, Kingston.

Miss Lizzie White entertained a number of her friends on Sunday.

Messrs. Flerra Oliver and John Meagher and sister Loretta spent Sunday with D. Sheehan, Westwood.

Allen Gleeson and George Dracup passed through here on Sunday.

Miss Ethel Ryan spent Sunday with Miss Cassie Ford, Napanee.

Miss Lottie McKeown left for her home on Saturday after visiting her cousin, Annie McAvine.

Mary Farrell has left for Toronto.

Election day passed off quite blustery.

A Guaranteed Cure for Piles.

Itching, Blind, Bleeding or Protruding Piles. Druggists refund money if Pazo Ointment fails to cure any case, no matter of how long standing, in 6 to 14 days. First application gives ease and rest, 50c. If your druggist hasn't it send 50c in stamps and it will be forwarded post-paid by Pazo Medicine Co., St. Louis, Mo.

COLLINS BAY.

Election is the main topic of the day.

Mrs. R. J. Henderson and daughter, of Amherst Island, spent last week here visiting the Misses McKay.

Mr. P. Riley and sister, Ethel, Cataraqui, called on here on Sunday last.

Mr. George McKay is visiting friends on Amherst Island.

Miss Emma Rankin, Kingston, spent Sunday under the parental roof.

Miss Mabel Diet, we are glad to say, has successfully passed through an operation in Kingston General Hospital.

Miss Florence Losee entertained her music class to tea on Friday evening.

Mr. W. Tait is on the sick list.

Mrs. George, of Kingston, is visiting at Mr. J. Holmes'.

YOU MAY HAVE KIDNEY TROUBLE.

If your back aches and you suffer from dragging pains it is an evidence that your kidneys do not perform as they should. Delay is dangerous. Get Ferrozone at once and take it regularly. Ferrozone makes the weakest kidneys feel better at once. "I was bothered a great deal by my kidneys last year" writes S. G. Denton of Everett, "but got quick relief by using Ferrozone. My trouble manifested itself by pain in the back, dull heavy feeling and constant headache. I quite recovered after using a few boxes of Ferrozone which has given me more strength and better health than I ever had before. I can recommend Ferrozone as a positive cure." Price 50c at all druggists.

Asselstine Woolen Mils

is prepared to take orders for

Home-made Wool Carpets

or can supply yarn especially prepared for carpets, and has also in stock Tweeds, Blankets, Flannels for sheeting, one and two yards wide.

A full supply of Knitting Yarn; also special yarns in fancy colors for sweaters and knitted shirts.

Wool taken in exchange for goods.

All communications promptly answered.

Mill: ASSELSTINE P.O. 31

Salesroom: 238 Princess st., Kingston.

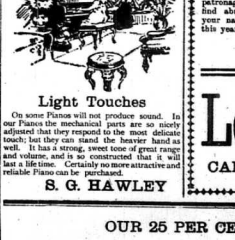

Light Touches

On some Pianos will not produce sound. In our Pianos the mechanical parts are so nicely adjusted that they respond to the most delicate touch; but they can stand the heavier hand as well. It has a strong, sweet tone of great range and volume, and is so constructed that it will last a lifetime. Certainly no more attractive and reliable Piano can be purchased.

S. G. HAWLEY

CHAMBERLAIN'S COUGH REMEDY, THE BEST MADE.

"In my opinion Chamberlain's Cough Remedy is the best made for colds," says Mrs. Chas. Walker, of Porterville, California. "There is no doubt about its being the best. No other will cure a cold so quickly. No other is so sure a preventive of pneumonia. It is also so pleasant and safe to take. These are good reasons why it should be preferred to any other." The fact is that few people are satisfied with any other after having once used this remedy. For sale at Red Cross Drug Store. 1d

Finnan Haddie and Salted Fish at GREY LION GROCERY.

For a nice cool smoke buy a package of Willis' Plug Mixture, put up in three sizes, 10c, 25c, and 50c packages. Sold at the Plaza Barber Shop only.

SPECIAL

Furniture Sale

For two weeks only, Commencing 27th Jan'y
—AT—

DALTON'S

One door west of Beaver Office.

1 five-piece Parlor Suit, in best silk, spring edge, and silk buttoned, regular price $48 00, for $38.50

1 five-piece Parlor Suit, in best Velour silk, plush bands, seat and back spring edge, regular 32 00, for 26 00.

1 five-piece Parlor Suit, Walnut frame, upholstered in Velour, silk plush bands seat and back, a bargain for 20.00.

1 Couch, in best Velour, fringed all around, spring edge and buttoned, 6 ft. long 24 inches wide, regular 8 00 for 6.60.

1 Couch, in Velour, fringed all around, 6 ft. long, 24 inches wide, regular 6 50, for 5.25.

1 Morris Chair, oak frame, upholstered in Velour, regular 8.50 for 6.60.

1 Bed Room Suit, surface oak, large bevelled mirror, regular price 18.50, for 14.75.

1 Bed Room Suit, hard wood Golden Oak finish, bed 5 ft. 2 inches high, 4 ft. 2 inches wide, 18x24 mirror in dresser, for 10.50.

2 Iron Beds with brass knobs, for 3.75 each.

1 combination Secretary and Bookcase, one-quarter sawed oak with bevelled mirror regular 20.00, for 16.00.

1 combination Secretary and Bookcase solid oak with bevelled mirror, regular 16.00 for 13.00.

1 Rattan Rocker, regular 5.00 for 3.75.

1 Rattan Rocker, regular 6.00 for 4.90.

1 Solid Oak Rocker, rolled seat, regular 3.25, for 2.65.

1 Solid Oak Rocker, cobler seat, regular 2.75 for 2.15.

There are only a few of the bargains of what you can do at Dalton's. Buy now and save money. All must go in order to make room for spring goods.

W. J. DALGLISH,
2c MANAGER.

LeRoy
CAMDEN EAST

1905...

At the beginning of the New Year we wish to thank our many customers and friends for their liberal patronage during the year 1904.

The year that has just closed has been a most gratifying one to this store. It brought to us many new customers, and we lost very few of our old ones. We were able to take excellent care of all who favored us with their business, and they were not backward about expressing their satisfaction.

Our aim is to make this a better store in 1905 than in 1904.

We realize that we will have to work hard and earnestly in order to accomplish this end, but we are prepared to do it.

We ask a continuance of your patronage, and believe that you will find abundant reason for keeping your name on our list of patrons this year.

LeRoy
CAMDEN EAST.

OUR 25 PER CENT

Discount Sale

WAS A GREAT SUCCESS.

Now, after the battle, there's a lot of odds and ends that will be cleared at prices that will astonish you. Come with the crowd and get bargains of a life time.

Horse Blankets at any old price.

FAIR | McINTOSH BROS. | FAIR
LEONARD BLOCK.

Doxsee & Co.

Fast Selling

In order to clear up the balance of our

FALL AND WINTER

Jackets

We will make a special price—all this season's buying—from $6 to $15 each.

SALE PRICE,
$3.00 each,
Saturday, Jan. 28th.

Kid Gloves—We have some odd sizes in Greys and Black, good quality, regular $1.25 and $1.50 —Sale price 75c.

Doxsee & Co.

The Leading Millinery House

Xmas Goods

Everything in dainty handmade articles for Christmas presents.

Also a large stock of Pillow Tops, Embroidered Centres, Table Covers, Fancy Pin Cushions, Dolls and Wools.

Hair Goods a specialty.

M. J. ROSS.

Horse Brushes, Blankets and Curry Combs. MADOLE & WILSON.

GEO. A. CLIFF,
CONTRACTOR AND BUILDER,
VALUATOR,
INSURANCE APPRAISER,
REPAIRING A SPECIALTY.
Residence—Corner Centre and Graham sts.

TRY A LOAF OF

Mother's Bread

Delicious, Sweet and Wholesome.
We are sole agen a.

Fresh Maple Syrup, Golden Syrup and Honey in Comb, at GREY LION GROCERY.

BIG VALUE FOR YOUR MONEY.

If there is a good dollar's worth offered to the Canadian people this season it is that of the Family Herald and Weekly Star of Montreal, with its exquisitely pretty premium picture "The Princess at Work." The public have been tempted by dollar dailies and trashy weeklies at giveaway prices, but when it comes down to value for your money the Family Herald and Weekly Star has no competitor. The publishers report an enormous increase in new business and are earnestly beseeching their old readers to renew now and save them from confusion in the great rush at Christmas.

Oysters...

THE CHOICEST BRANDS.

Full stock of all the Choicest Brands of Candies in stock, including, Gaunog's, Stewart's and several others

MRS. E. A. RIKLEY

Oil of Whisky at Wallace's Drug Store
American and Canadian Coal Oils.
MADOLE & WILSON.

Two dozen oranges, 25c., Saturday. 3b
—Mr. James Gordon's horse died Monday from distemper.

All sizes of Log chains cheap. Also, steel wedges, cross-cut Saws, all cheap, at GREY LION HARDWARE

—The annual meeting of the congregation of the Presbyterian church will be held on Wednesday evening, 1st Feby.

—The regular monthly meeting of the W. C. T. U. will be held in the Western Methodist church parlor, on Tuesday, January 31st, at 3 p.m. L. Anderson, Secretary.

If you use Ale, Wines or Liquors, you not get the best by buying them from Jas. Pittaway, John St. All the best brands in Foreign and Domestic goods, at prices that are right. Phone 102.

When in need of a good hair cut or shave call on L. A. Scott at the Campbell House Barber shop. Only first-class workmen employed. A call solicited.

—The thermometer at Wallace's drug store registered 12 below zero Monday morning and 2 above zero noon the instrument recorded 17 degrees.

—Prof. Key's lecture last Friday night, in the Town Hall, on King Alfred, was a great treat. The hall was only comfortably filled, and those who remained away were the losers.

F. S. Richardson & Bro.'s studio is the best equipped and most up-to-date photograph gallery in Ontario. They have a special instrument for taking family groups, the latest invention, one that will take every person clear and sharp. Their cabinet work is recognized equal to any produced in any large city.

Cucumbers and melons are forbidden fruit to many persons so constituted that the least indulgence is followed by attacks of cholera, dysentery, griping, etc. These persons are not aware that they can indulge to their heart's content if they have on hand a bottle of Dr. J. D. Kellogg's Dysentery Cordial a medicine that will give immediate relief, and is a sure cure for all summer complaints.

THE SCHOOL AGE.
Boston Transcript.

It is perhaps to be regretted that prominent educators at yesterday's meeting of the New England Association of School Superintendents raised the issue of the early admission of children to school. It may be true in theory, as Superintendent Small, of Providence, urged, that there is no reason why an American mother should send an infant under five years to school in order to escape the responsibility of caring for it; but there should in the discussion be some regard for the welfare of the little children, who are usually better off under the supervision of a professional teacher at school than of an amateur mother at home.

CURLING.

NAPANEE 38—EASTERN ASYLUM 28.

The second home match of the Central Ontario League was played here on Tuesday afternoon, and resulted in a victory for Napanee. The Eastern teams are a new club, with but this year's experience, still they put up a fine game. The visitors were entertained at the Campbell House to supper after the game. The score is:

Templeton.	W. Reid,		
Daly,	Dr. Smith,		
Marlow, C. L.	C. T. Wilkinson,		
Dr. Leonard, sk—23	Dr. Mitchell, sk—13		
Hawley,	R. T. Stratton,		
Robinson,	W. Stewart,		
Dr. Leonard,	H. R. Boulton,		
Burtin, sk—15.	Dr. Moore, sk—16.		

INTER-RINK MATCHES.
January 20th.

McLeod,	Rose,
Boyes, F	Johnston,
Hardy,	Fraser,
Nelson,	Hall,
Bellhouse, sk—12.	Smith, sk—7.

January 23rd.

Boucher,	Johnston,
Chalmers,	Boyes, Frank
Templeton,	Hall,
Robinson, sk—13.	Boyes, J. L. sk—9.
Henwood,	Graham,
Taylor,	VanSlatine,
Rose,	Croskery,
Leonard, sk—15.	Hall, sk—12.

January 24th.

Hawley,	Checkley,
Mathews, W.	Abell,
Madill,	Pollard,
Maybee, sk—17.	Alexander, sk—6.
Boyes,	Deroche,
Hardy,	Moore,
Payton,	Edwards,
Bellhouse, sk—17.	Hill, sk—16.

Grinding Grain every Tuesday and Friday, at CHAS. WALKER'S, Hinch. 47amp

The Universal Dissolvent—Will alcohol dissolve sugar?
"It will," replied Old Sonk, "it will dissolve gold, and brick houses, and bonnets, and happiness, and love, and everything else worth having."

HALL'S VEGETABLE SICILIAN Hair Renewer

Perhaps you like your gray hair; then keep it. Perhaps not; then remember—Hall's Hair Renewer always restores color to gray hair. Stops falling hair, also.

R. P. HALL & CO., Nashua, N. H.

CURED HIS MOTHER OF RHEUMATISM.

"My mother has been a sufferer for many years from rheumatism," says W. H. Howard of Husband, Pennsylvania. "At times she was unable to move at all, while at all times walking was painful. I presented her with a bottle of Chamberlain's Pain Balm, and after a few applications she decided it was the most wonderful pain reliever she had ever tried, in fact, she is never without it now and is at all times able to walk. An occasional application of Pain Balm keeps away the pain that she was formerly troubled with." For sale at The Red Cross Drug Store. 1d

No Breakfast Table complete without

EPPS'S

An admirable food, with all its natural qualities intact, fitted to build up and maintain robust health, and to resist winter's extreme cold. It is a valuable diet for children

COCOA

The Most Nutritious and Economical.

JAMES EPPS & CO., Limited, HOMŒOPATHIC CHEMISTS, LONDON, ENGLAND.

Everyone needs glasses whose eyes are not perfectly focussed for seeing distant objects, or easily adjustable for near work. We can give you perfect sight. Our Sta-Zon Eyeglasses please the particular.

Smith's Jewellery Store NAPANEE

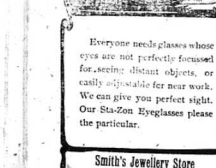

DR. McGAHEY'S Heave Cure

For Heaves, Horse Cure Coughs, Colds, Distemper, Indigestion, Worms, Blood Disease, Mange, Scratches, Grease Heel, Sore Throat, Lung Fever, Pneumonia, Pleurisy, Inflammation of the Bowels, Kidney Disease, Inflammation of the Eyes, Founder, Rheumatism, Lameness, Pain in the Back, Sprains, Bruises, Stiffness of the Joints, Thrush, Scratches, Mud Fever, Hide Bound, Shedding Coat, Loss of Appetite, Debility, Blood Poison, Milk Fever, Abortion, Barrenness, Impotency, Sterility, Diseases of the Urinary Organs, Diseases of the Liver, Diseases of the Stomach, Diseases of the Heart, Diseases of the Lungs, Diseases of the Throat, Diseases of the Nose, Diseases of the Skin, Diseases of the Eyes, Diseases of the Ears, Diseases of the Nerves, Diseases of the Brain, Diseases of the Blood, Diseases of the Bones, Diseases of the Joints, Diseases of the Muscles, Diseases of the Feet, Diseases of the Legs, Diseases of the Kidneys, Diseases of the Bladder, Diseases of the Womb, Diseases of the Vagina, Diseases of the Rectum, Diseases of the Anus, Diseases of the Prostate Gland, Diseases of the Testicles, Diseases of the Penis, Diseases of the Scrotum, Diseases of the Urethra, Diseases of the Bladder, Diseases of the Womb, Diseases of the Vagina, Diseases of the Rectum, Diseases of the Anus, Diseases of the Prostate Gland, Diseases of the Testicles, Diseases of the Penis, Diseases of the Scrotum, Diseases of the Urethra.

Sold by T. B. Wallace and R. B. Kimmerly.

McGahey's Condition Blood Powders, 25, and 50c.

Real Estate.

We have for sale improved and unimproved lands, at and near the rising Town of Melford, in the Famous Carrot River District; also in the Saskatchewan Valley. Some special chances.

All Sec. 17, 4-ll by Jan. 20th, at $10.00 per acre. The land joins the Town of Melfort.

All Sec. 33 and one-half Sec. 28—960 acres, at $10.00 per acre. Good spring creek and a nice lake. Open Prairie. Four miles from Melfort. One-third cash. Easy terms.

N. one-half Sec. 20. 150 acres under cultivation, all fenced. Has a good house. Price $15.00 per acre.

S. one-half reserved, if sold before April, $6.00 per acre.

We have lands at Saskatoon, Prince Albert, and other railway centres. In fact, we have thousands of acres, throughout Saskatchewan, the best district for mixed farming in the North West.

If you want a good farm we can locate you. If you like to live near a railway station we can fit you up first class, and if you want a place back from the line of railway, and have good range for cattle and plenty of hay, we have it. We are in a position to locate anyone if you will just tell us what you want. We know the country thoroughly, and would be pleased to give any information if desired.

Correspondence solicited.

Yours for business,

A. W. ELLIOTT,

606 Balmoral St., Winnipeg.

W. B. VANALSTINE,

Napanee, Ont. 621f

ICE! ICE! ICE!

Furnished private families by the month, or sold by the ton to those using large quantities. Full stock of choice groceries. Bailed hay and straw. All at reasonable prices.

R. CASEY DENISON.

FEWER EXHIBITIONS DESIRED.

The leading Agricultural societies of the Province are evincing considerable interest in the suggestion that has been made by Mr. H. B. Cowan, Provincial Superintendent of Agricultural Societies, that the number of exhibitions held annually in Ontario should be materially reduced and that Agricultural Societies should receive their grants in proportion to the amounts they expend for agricultural purposes. Such a change would do away with all distinction between the township and district societies.

The Ontario Fruit Growers' Association has passed a resolution approving of these suggestions and expressing the belief that such a change would result in larger sums of money being expended for agricultural purposes. The Executive of the Dominion Shorthorn Breeders' Association, at its annual meeting in Toronto, on January 16th, also passed a resolution approving of these suggestions and stating its opinion that fewer exhibitions would result in larger attendances, better prizes and better exhibits, as well as a reduction in the undesirable features now so prevalent at many exhibitions.

VALUE OF EXPERIENCE

ONE CANNOT USE THAT OF ANOTHER BUT JUST ONE'S OWN.

DAVID'S NATURAL WEAPONS

Suffered to Slay the Giant Philistine—So Will the Experience of Every Man Stand Him in Stead in the Day of Battle and Trial Against Spiritual Foes—Better Than That of Another.

Entered according to Act of Parliament of Canada, in the year 1903, by Frederick Diver, of Toronto, at the Department of Agriculture, Ottawa.

Los Angeles, Cal., Jan. 22.—A wholesome philosophy, which may well be applied by every one who desires success in the battle of life, is that which the preacher outlines in this sermon, taking his text from 1 Samuel xvii, 39, "I cannot go with these, for I have not proved them."

A weaponless soldier is a defenseless and a helpless soldier. Neither personal strength nor heroic valor can avail him without effective weapons in a conflict against an armed foe. The military chieftain has learned that the issue of a campaign depends as much on the perfection and precision of the weapons as on the vigor and prowess of the soldier. In the Austro-Prussian war it was not so much the valor of the soldiers as the strategy and skill of the generals that gave Prussia the victory as the fact that the Prussian army had the needle gun and the Austrian army offered the old fashioned muzzle loader. Nor can moral qualities take the place of weapons. Courage, though almost sans the dramatist, is inclined with his quarto post but he held that warrior fitly harnessed can have a cause in the champions of it neglect the material appliances of military warfare. It was generally

Do you want to add $320 to your income?

It will only require a few minutes of your time every day to earn $320 a year. You can earn it with a Chatham Incubator. A No. 2 Chatham Incubator will hold from 100 to 120 eggs—according to size of eggs. Eighty chickens is a low average batch—users of Chatham Incubators will tell you so. Chickens are always in demand and the supply is always short, so fifty cents the average price secured. If you only make of eight batches in a year, that gives you an income of $320.00. Wouldn't that extra amount be useful to you? Why not have it all, you can be.

Chatham Incubator without one cent of cash until October, 1905

The machine pays for itself many times over before that time. There couldn't be a fairer offer than that. We ship a Chatham Incubator to you at once, freight prepaid by us, and your first payment is not due until October, 1905. Write us today for full particulars. The Chatham Incubators and Brooders have every new improvement, worth while in an incubator or brooder. The incubators are made with two walls, case within case, of dry mineral dust that has been seasoned over boiler vapor. Then they are built solid as a rock and will hold any amount of eggs for years. Whatever you want to know, write us and let a Chatham Incubator be earning profits for you.

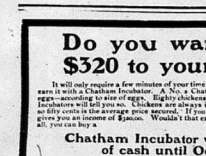

We sell for Cash or on time as you desire.

THE MANSON CAMPBELL CO., LIMITED

DEPT. 81 CHATHAM, ONT.

Manufacturers of Chatham Incubators and Brooders, Canada Farming Mills, and Chatham Farm Scales

Distributing Warehouses at Montreal, Que., Brandon, Man., Calgary, Alta., New Westminster, B.C., Halifax, N.S. 9

Open Again!

Paisley's Grocery

Is open again with an

Entirely New Stock

of everything kept in a first-class store

IT'S GOOD if you get it at PAISLEY'S.

RUPTURE CAN BE CURED

at home WITHOUT Pain, Danger, or Time From Work by the WONDERFUL Discovery of an eminent Toronto specialist, J. L. Retherford, Esq., Justice of Peace, Madoc, Hastings Co., Ont., whose portrait here appears, is cured. Write to-day to the great Discovery of the Rupture Specialist, Dr. W. S. Rice, 152 East St., Toronto, Ont. To all Ruptured sufferers, who write at once, Dr. Rice will send, FREE, his BOOK, "On Rupture Be Cured," and a FREE TRIAL of his DISCOVERY. Do not wait, write to-day.

WISE AND OTHERWISE.

Grace—Maude asked George to kiss her.

Gladys—Well, I like her cheek!

Grace—So did George.

The great demand for a pleasant, safe and reliable antidote for all affections of the throat and lungs is fully met with in Bickle's Anti-Consumptive Syrup. It is a purely Vegetable Compound, and acts promptly and magically in subduing all coughs, colds, bronchitis, inflammation of the lungs, etc. It is so palatable that a child will not refuse it, and is put at a price that will not exclude the poor from its benefits.

Binks—Skinnem tells me he is going into Catchem's law office as a partner. Jinks—Learn't he mean as an accomplice?

For Nine Years—Mr. Samuel Bryan, Thessalon, writes: For nine years I suffered with severed sores on my leg. I expected one day to have to amputate, and tried every preparation I heard of or saw recommended for such disease, but could get no relief. I at last was recommended to give Dr. Thomas' Eclectric Oil a trial, which has resulted, after using eight bottles of it internally and externally, in a complete cure. I believe it is the best medicine in the world, and I write this to let others know what it has done for me.

"Alas," murmured the young girl, "I cannot decide whom to accept, Harold has money and would be a success after the two, but Reginald would look so handsome at my afternoon receptions." "My dear," replied her fond mother, "when it comes to a choice between a man who is merely a good match, choose the safely every time."

A Small Pill, but Powerful.—They that judge of the powers of a pill by its size, would consider Parmelee's Vegetable Pills to be lacking. It is a little wonder among pills. What it lacks in size it makes up in power. The remedies which it carries are put up in those small doses, because they are so powerful that only small doses are required. The full strength of the extracts is secured in this form and do their work thoroughly.

Men think it's awfully funny to see a girl trying to comb out the tangles with a three-inch handkerchief.

They Are Carefully Prepared.—Pills which dissipate themselves in the stomach cannot be expected to have much effect upon that intestinal tube to overcome costiveness the medicine administered must influence the action of those canals. Parmelee's Vegetable Pills are so made, under the supervision of experts, that the substance is then intended to operate on the intestines as well as the action, till they pass through the stomach to the bowels.

Deacon Jones—I have been losing lots o' sleep during the past two months Friend—Yes, I noticed you hain't been attending church much lately.

Markley—See here! You've owed me $25 for two years now. Don't you think it time you liquidated that debt? Borrough—Sure! I'll buy you a drink, if that's what you mean.

Johnny—Say, pop, what is the rest of that quotation about "People who live in glass houses"? Pop, absently—Should dress in the dark.

"There goes a man with a very interesting history," said the clerk in the book store.

"Yes, don't say? How do you know?"

"I just sold it to him."

The Universal Dissolvent—Will alcohol dissolve sugar?

"I will," replied Old Soak, "it will dissolve gold, and brass houses, and horses, and happiness, and love, and everything else worth having."

A little fellow was rather rudely dragging along his younger brother one day. "Take care of your brother," said a lady to him, "you may hurt him and he may die, you know." "Don't care," was the unfeeling response, "I've got plenty more at home."

CARMANVILLE.

The storm on the 6th and 7th inst. blocked most of our roads for a few days.

Miss A. Evans, of Moscow, visited in our vicinity recently.

We understand that Miss B. P. Kennedy has secured a good school in the vicinity of Newburgh. She will be missed here socially.

Mr. J. Ford and little daughter, of Montreal, are at present visiting friends in this place.

The fourth and last meeting of S. S. No. 29 will be held Saturday, when the annual business will be transacted.

Miss M. E. Mihaney, of Lindsay, has been engaged to teach at Trafford. Our young people are looking forward to the party on Friday night as the first of the season.

Mr. P. Fisher, of North Dakota, is spending the winter at home.

The hauling of the brick for the priest's new residence is suspended for the present, owing to the poor condition of the roads.

We are glad to hear that Miss M. Brooks, of Bellrock, is convalescent.

Mac M. Finn spent Saturday in Kingston, and the Misses Loretto and Gertie spent Saturday in Napanee.

An exciting runaway occurred on Wednesday night, when a horse owned by Mr. J. Seigriff took fright a mile east of Enterprise and ran to the owner's home, near Bellrock. No harm was done. The occupants were thrown out but were not hurt.

CASTORIA

For Infants and Children.

The Kind You Have Always Bought

Bears the Signature of Chas. H. Fletcher.

REIDVILLE.

Lots of work for poor laborers these days keeping open the King's highway. Still, after a hard winter we look for a moment of pleasant beauty and productiveness.

Mr. Thos. Murphy has been seriously ill but is now getting better.

Miss Edith Hannah spent Tuesday afternoon with her friend, Miss A. Reid.

A lumberman who appeared before Sir James Hannen in London Probate recently was in deep mourning and claimed exemption from attendance on the ground that he was interested in a funeral that day. Sir James: "It cannot be present. "Oh, certainly," said the courteous judge, "let the man weep sac-faced away. "Do you know the man you have exempted?" asked the clerk. "No," said Sir James. "He is an undertaker," was the reply.

STOCKTAKING SALE

At Thornton & Weighill's New Store. Furs, men's overcoats, ready made clothing, skirts and wrappers, blouses, waistpieces, dressings, dress goods, ladies' jackets, knit goods, boots and shoes. These goods will be sold at cost price for the next two weeks.

THORNTON & WEIGHILL.

COLLEGIATE LECTURES.

The course of local University lectures arranged to be delivered under the auspices of the Collegiate Institute, will take place on the following dates in the town hall, Napanee:

Feb. 9—Prof. D. R. Keys, Toronto University, Alfred, King of the Anglo-Saxons.

Feb. 16—Prof. J. Marshall, Queen's University, Julius Caesar.

Mar. 2—Prof. W. S. Milner, Toronto University, The English Public Service.

Mar. 24—Prof. G. M. Wrong, Toronto University, Japan before the Transformation.

April 14—Prof. Knight, Queen's University, Shifts for a Living.

If electric light is available some of the lectures will be illustrated.

Revolution in Russia.

Continued from page 2.

to the ground. Their officers beat the mutineers unmercifully, with the result that the regiment made a bayonet charge, killing and wounding many.

Wherever the Cossacks were engaged the work was of the most horrible description. They fired a volley into the general crowd at the Admiralty Park three hundred yards from the Winter Palace, killing many. Twenty-six children were among the dead at this point.

THE CROWNING INFAMY.

So the work of terror went on, until 4 o'clock, when came the crowning infamy. It was a deed which history will record as Russia's deepest disgrace. All attempts to resist or defy authority had failed. St. Petersburg was counting its dead and summing up the events of the bloodiest day in its history. The streets in the centre of the town were filled with ordinary citizens, women and children, drawn solely by curiosity. Most of the slaughter had taken place at points a considerable distance from the palace and the main avenue of the city. The crowd was naturally greatest at the palace end of this great thoroughfare, which is one of the widest avenues of Europe.

Suddenly, without warning, another order to commit wholesale murder was given to the troops surrounding the palace. They were directed to charge upon the dense crowds at the ends of all the avenues opening on the great semi-circle in front of the palace—The Cossacks and the Hussar Empress' cavalry guards sprang upon the people with drawn swords. It was like the spreading out of a great fan of steel. The populace was so closely packed that they could not flee with any speed, and quickly the murderous horsemen were among them, slashing right and left, and then stabbing and treading down all alike, without mercy to men, women or children. On and on the Cossacks pursued their victims in a perfect carnival of killing. Before half a block was passed their swords were dripping blood and the pavement was crimson. As the circle enlarged finally the soldiers became somewhat separated, and the rage of the populace found some chance of revenge. They fell upon every one wearing a uniform. Darkness was now falling, and harsher orders were given the troops.

2,100 DEAD, 3,800 WOUNDED.

St. Petersburg, Jan. 22d, 10.30 p.m. —By stacked rifles and blazing wood fires on the frozen snow, St. Petersburg's garrison stands at the present hour across every approach to the city. Behind the troops stand intact the palaces and their ruler, before them the inscrutable tenement colonies, with a vast and growing mass of determined men. The day's bloody work is told in the estimates of officials of the police. At the Varva Gate where Father Gapon started with his devoted body guard and the workmen from the Putiloff Iron Works, 300 were killed and 500 wounded. At the Moskowski Gate crossing gate 1,000 were killed and 1,500 wounded; at the Nevski gate, below the Moscow Station, there were killed and 700 wounded. In the Vassali Ostroff District 200 were killed and 500 wounded. In other parts of the city 100 were killed and 700 wounded. Ghastly, indeed, would the Sunday's work of slaughter have been if it had been the result of a sudden outcall of troops to save the city and its people from an overwhelming force of bloodthirsty revolutionists, but more horrible than the massacre itself is the story of how it was brought about. It was not the outcome of mad passion, but a cold, deliberate plan of Russia's rulers. Every man killed today was carefully shepherded in his death. Every one was wondered why during the past few days the strikers were allowed to meet in their meetings for peaceful demands in practical freedom. It might have seemed to be the dawn of more lenient treatment, but it was all in reality the Government's method of collecting its victims, that, its blow might fall more surely and more deadly. The police themselves proved this, for they defined their own position in the following terms.—"We were forbidden to prevent any spread of the strike or development of any movement. Wednesday we were ordered to stand aside, and it was left to grow ripe for the army to reap."

St. Petersburg, January 23d, 5.44 p.m.—Conflicts between the military and the public have been resumed. On the Nevsky Prospect the troops are firing on the crowds.

Industrial sections and suburbs are in the hands of the people. Revolutionists in these sections have thrown up the streets and are building huge barricades of paving stones.

Fighting has been resumed. The Basil Island municipal building in the second district of the Capital has been destroyed by artillery fire. Artillery has been called into service and the guns are sweeping the barricades thrown up by the revolutionists.

Workmen are gathering in the Palace Square and an immense force of horse guards has been drawn up to protect the Palace.

Grand Duke Vladimir and Duke Sergius was assassinated is now denied.

FRAIL LITTLE ONES.

The little ones are frail. Their hold upon life is slight. No system that indicates any of the little ailments of childhood should be allowed to go for a moment without proper attention. The little ailment may soon become a serious one, and that it may be too late to save a precious little life. If Baby's Own Tablets are in the house, the danger of serious trouble can be averted, and the minor troubles promptly relieved. An occasional tablet to the well child will prevent illness. The Tablets are absolutely safe and contain no opiate or harmful stuff—they give children healthy sleep, simply because they banish the cause of sleeplessness. Mrs. Jas. Bishop, Lawrenceftown, N.S., says,—"I have found Baby's Own Tablets just as you recommend them, the very best of medicine for young children." You can get the Tablets from druggists, or by sending 25 cents a box by writing the Dr. Williams' Medicine Co., Brockville, Ont.

A fine line of imported and domestic cigars and tobaccos always on hand at the Plaza Barber Shop. A. Willis, Prop.

Roger's Silver Plated Knives, Forks and Spoons. Nickle plated tea and coffee pots.

MADOLE & WILSON.

The Yellow Holly

Continued from page 3.

Brendon nodded. "But I do not wish you to mention her name. That was why"—

"I know. I was foolish. Well, she's a pretty girl, and as good as she is pretty."

"Which is marvelous," said Brendon, "considering the fashionable mother she has."

Train smiled. "Mrs. Ward is certainly a leader of fashion."

"And as heartless as any woman I know," observed Brendon. He glanced affectionately at the yellow holly. "Dorothy gave me this tonight."

"Did you see her before you came here?"

"Yes. I went to afternoon tea. We"—Brendon examined his pipe again—"we understand one another," he said; Leonard sprang to his feet. "My dear chap, I congratulate you."

"Thanks, but it's too early for congratulation as yet. Mrs. Ward wants her daughter to make a good marriage. George Brendon will not be the husband of her choice, but Lord Derrington!"

"Does she want her daughter to marry that old thing?"

"You don't understand, Leonard. I mean that if I became Lord Derrington when the old man dies Mrs. Ward will consent."

Train sat down helplessly and stared. "I don't understand," he said.

"I'll put the thing in a nutshell," explained Brendon. "Lord Derrington is my grandfather."

"Your—but he never lived here?"

"No. The grandfather who lived here and with whom I stayed was my mother's father. He was called Lockwood. Derrington is my father's father. Now do you understand?"

"Not quite! How can you become Lord Derrington when he has a grandson—that young rip Walter Vane?"

"Walter Vane is the son of my father's brother, and my father was the elder and the heir to the title."

"Then, if Lord Derrington dies you become"—

"Exactly. But the difficulty is that I have to establish my birth."

Leonard jumped up and clutched his hair. "Here's a mystery," he said, staring at his friend. "What does it all mean?"

"Sit down and I'll tell you."

Leonard resumed his seat and glanced at the clock. "We have a quarter

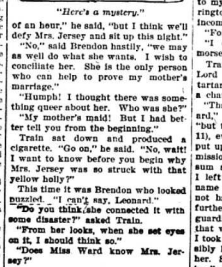

"Here's a mystery."

of an hour," he said, "but I think we'll defy Mrs. Jersey and sit up this night."

"No," said Brendon hastily, "we may as well do what she wants. I wish to conciliate her. She is the only person who can help to prove my mother's marriage."

"Humph! I thought there was something queer about her. Who was she?"

"My mother's maid. But I had better tell you from the beginning."

Train sat down and produced a cigarette. "Go on," he said. "No, wait! I want to know before you begin why Mrs. Jersey was so struck with that yellow holly?"

"I don't know," said Brendon who looked puzzled. "I can't say, Leonard."

"Do you think she connected it with some disaster?" asked Train.

"From her looks, when she set eyes on it, I should think so."

"Does Miss Ward know Mrs. Jersey?"

"No. She knows nothing about her." "And it was Miss Ward who gave you the yellow holly?"

"Yes. When I was at afternoon tea."

"Then I can't see why Mrs. Jersey should have made such a spectacle of herself," said Leonard, lighting his cigarette. "Tell your story."

"I'll do so as concisely as possible," said Brendon, staring into the fire. "My mother was the daughter of Angus Lockwood, who was a teacher of singing and lived here. She was very beautiful and also became famous as a singer at concerts. The son of Lord Derrington, Percy Vane, saw her and loved her. He subsequently eloped with her. She died in Paris two years later, shortly after I was born."

"And you came to live here?"

"Not immediately. I was but an infant in arms, but my father would not part with me. He kept Mrs. Jersey—who was my mother's maid, because—as my nurse, and we went to Monte Carlo. I am afraid my poor father was a bit of a scamp. He was, at all events, a gambler and lost all his money at the tables. He became poor and his father, Lord Derrington, refused to help him."

"I was angry at the marriage, I suppose."

"That's the point. Was there a marriage? But to make things clear I had better tell you that the father went to San Remo, and from that place he sent me home to my grandfather Lockwood.

"By that time Mrs. Jersey had left. I had another nurse, and it was she who took me to this house. My grandfather was delighted to have me, as he always insisted that there was a marriage. I grew up here and went to school, afterward to college. My grandfather died, but there was just enough money to finish my education. The house was sold, and by a curious coincidence Mrs. Jersey took it as a boarding establishment. Where she got the money I don't know. But I passed out of her life as a mere infant, and I don't suppose she thought anything more about me. Perhaps she recognized me today from my likeness to my father, as she mentioned that she had seen my face before. But I can't say."

"What became of your father?"

"That is the tragic part of the story. He was murdered at a masked ball at San Remo. The assassin was never discovered, but he was supposed to be some passionate Italian lover. My grandfather Lockwood was so angry at the way in which his daughter had been treated that he never stood up for my rights. I would not do so either but that I love Miss Ward. Now, it is my intention to see Mrs. Jersey tomorrow and get the truth out of her."

"What does she know?"

"She knows where the marriage was celebrated and can prove that my birth is legitimate. That is why I came here, Leonard."

"Why did you not speak to her tonight?"

"I think it is better she should be in a quieter frame of mind," said Brendon. "She has never seen me since I was a small child, and my name of Brendon is quite unknown to her."

"Why do you call yourself Brendon?" asked Train.

George began to pace up and down the room.

"Train made me do that," he declared. "When my father was murdered at San Remo, Lord Derrington denied the marriage and refused to do anything for me. My grandfather Lockwood gave me his own name, and I was called George Lockwood for many a long day. At the age of fifteen Mr. Lockwood died, and there a note came to my guardian saying that Lord Derrington proposed to allow me a small income."

"For what reason?"

"I can't say. Perhaps it was remorse."

Train shook his head. "I have met Lord Derrington, and if such an old tartar feels remorse, then there is a chance that pigs may fly."

"That is an elegant illustration, Leonard," observed George, with a smile, "but to continue (as I see it is nearly 11), even as a boy I felt the indignity of being sent an allowance by the permission of my guardian, the offered sum and continued at school. When I left to go to college I changed my name to that Lord Derrington should not have the chance of insulting me further or of knowing who I was. My guardian suggested Brendon, so, as that was as good a name as another, so I took it. Hence Mrs. Jersey can't possibly know me or why I came to see her. Now I'll be wiser in the morning," added Brendon grimly.

"But she evidently saw in you some likeness to your father."

"Evidently. From all I have heard Mrs. Jersey was in love with my father, even though she was only a lady's maid. But I know very little about her. My business here is to learn."

"But why has she kept silent all these years?"

Brendon shrugged his shoulders. "She has had no inducement to speak out," he said. "That is why I wish you to lend me £300, Leonard. She will require a bribe."

"And a larger one than that, George. A woman like Mrs. Jersey would not part with such a secret for so small a sum."

"Well, I can pay her what she demands when in possession of the estates. But at present she will want to see the color of my money."

Train stared into the fire, meditating on this queer story, which was quite a romance. Then he saw an obstacle. "George," he said, "even if you prove that you are the heir, you won't get any money. Lord Derrington is still living."

"Yes, and from all accounts he means to go on living, like the truculent old man he is. But the estates are entailed and must come to me when he dies, and of course the title is mine, too, when he is done with it. If Mrs. Jersey learns these facts she will come to terms on a promise of money when I inherit."

"Then you will speak to her in the morning?"

"Yes. She is the only person who can right me. But I mean to be the husband of Dorothy Ward, and my only chance to get round the mother is to prove my legitimacy."

"I don't think Miss Ward cares much for her mother."

"Who could?" asked Brendon cynically. "She is a worthless little canary bird. But I tell you, Leonard, that frivolous as Mrs. Ward appears to be, she is a most determined woman, with an iron will. She will make her daughter do as she is told and will sell her to the highest bidder. As Lord Derrington's grandson and acknowledged heir I have a good chance. As George Brendon"—he stopped as the clock struck 11—"as George Brendon I am going to bed."

Train rose to light the candles which stood on a side table, yawning as he did so. He was much interested in Brendon's story, but the telling of it had tired him. "I shall sleep like a top tonight."

"Well, get to bed. I'll put out the lamp," said George, and did so.

"No," said Leonard, lighting a candlestick in either hand. "I'll see you to your couch," and he preceded him into the bedroom.

To be continued.

If Your Liver is Wrong You are Wrong all Over

A torpid, inactive liver goes hand in hand with constipation. Such a chronic condition requires a systematic effort to overcome it and establish good health and perfect body drainage. Smith's Pineapple and Butternut Pills, containing the two needed elements to increase liver activity and muscular action go accurately to the sluggish liver and bowels and restore normal action.

Suppose your bowels failed to move for a week or ten days. Don't you know you would be quickly constipated? It is just the same, differing in degree, when your bowels do not move at least once a day. You know you become languid and tired, your blood becomes impure, your head and skin all over. You should have a full, healthy passage daily. Smith's Pineapple and Butternut Pills will drive bowel poison out of your system and establish regularity. They are purely vegetable, and cure in one night. We will send you a generous sample of these pills Absolutely Free, sealed and postpaid, that will convince you beyond doubt of their wonderful curative properties. Address, W. F. Smith Co., 185 St. James Street, Montreal, Canada.

Smith's Pineapple and Butternut Pills cure Constipation, Biliousness and Sick Headache in one night. All dealers 25 cents. A Cure at the People's Price.

We Will Buy

A 50c. Bottle of Liquozone and Give it to You to Try.

We want you to know about Liquozone, and the product itself can tell you more than we. So we ask you to let us buy you a bottle—a full-size bottle—to try. Let it prove that it does what medicine cannot do. See what a tonic it is. Learn that it does kill germs. Then you will use it always, as we do, and as millions of others do.

This offer itself should convince you that Liquozone does as we claim. We would certainly not buy a bottle and give it to you if there was any doubt of results. You want those results; you want to be well and to keep well. And you can't do that—nobody can—without Liquozone.

We Paid $100,000

For the American rights to Liquozone. We did this after testing the product for two years, through physicians and hospitals, after proving, in thousands of different cases, that Liquozone destroys the cause of any germ disease.

Liquozone has, for more than 20 years, been the constant subject of scientific and chemical research. It is not made by compounding drugs, nor with alcohol. Its virtues are derived solely from gas—largely oxygen gas—by a process requiring immense apparatus and 14 days' time. The result is a Liquid that does what oxygen does. It kills disease and blood food—the most helpful thing in the world to you.

Its effects are exhilarating, vitalizing, purifying. Yet it is a germicide so certain that we publish on every bottle the an offer of $1,000 for a disease germ that it cannot kill. The reason is that germs are vegetables; and Liquozone—like an excess of oxygen—is deadly to vegetal matter.

There lies the great value of Liquozone. It is the only way known to kill germs in the body without killing the tissue, too. Any drug that kills germs is a poison, and it cannot be taken internally. Every physician knows that medicine is almost helpless in any germ disease.

Germ Diseases.

These are the known germ diseases. All such medicine can do for those troubles is to help Nature overcome the germs, and such results are indirect and uncertain. Liquozone attacks the germs wherever they are. And when the germs which cause a disease are destroyed, the disease must end, and forever. That is inevitable.

Asthma
Abscesses—Anemia
Bronchitis
Blood Poison
Bright's Disease
Boils—Dandruff
Coughs—Colds
Consumption
Catarrh—Fevers
Constipation
Diphtheria—Diarrhea
Dyspepsia—Dropsy
Eczema—Erysipelas

Hay Fever—Influenza
Kidney Diseases
Liver Troubles
Malaria—Neuralgia
Muscular Rheumatism
Nervousness
Nervous Debility
Rheumatism
Scrofula—Syphilis
Skin Diseases
Stomach Troubles
Throat Troubles
Tuberculosis

Fevers—Gall Stones
Goitre—Gastritis
Gonorrhea—Gleet
Tumors—Ulcers
Worms—Insomnia
Women's Diseases

All diseases that begin with fever—all inflammation—all catarrh—all contagious diseases—the results of poisons or poisoned blood—in nervous debility Liquozone acts as a vitalizer, overcoming what the drugs can do.

50c. Bottle Free.

If you need Liquozone, and have never tried it, please send us this coupon. We will then mail you an order on a local druggist for a full-size bottle, and we will pay the druggist ourselves for it. This is our free gift, made to convince you; to show you what Liquozone is, and what it can do. In justice to yourself, please accept it to-day, for it places you under no obligation whatever.

Liquozone costs 50c. and $1.

CUT OUT THIS COUPON

for this offer may not appear again. Fill out the blanks and mail it to The Liquozone Company, 59-64 Wabash Ave., Chicago.

My disease is.....

I have never tried Liquozone, but if you will supply me a 50c. bottle free I will take it.

Name.....

Address.....

Give full address—write plainly.

Any physician or hospital using Liquozone will be gladly supplied for the test.

Bay of Quinte Railway Time Table.

TAKING EFFECT NOVEMBER 21st, 1904

No. 6 AM	No. 4 PM	No. 2 PM	No. 12 AM	STATIONS.	No. 11 PM	No. 3 PM.	No. 5 PM.	No. 41 AM
6 6	1 40			Bannockburn				8 40
6 2	1 35			Allans				8 30
5 52	1 25			Bridgewater				8 20
5 45	1 20			Tweed				8 14
5 30	1 05			Stoco				8 00
5 20	12 55			Lakins				7 45
5 12	12 45			Marlbank				7 35
5 00	12 30			Roslin				7 20
4 55	12 20			Tamworth				7 10
4 45	12 10			Enterprise				7 00
4 35	12 00			Moscow				6 50
4 30	11 55			Yarker				6 45
4 20	11 45			Harrowsmith				6 35
4 10	11 35			Myrtle				6 25
4 00	11 25			Kingston Junction				6 15
3 55	11 20			Kingston				6 00
				Napanee				
				Harrowsmith				
				Yarker				
				Enterprise				
				Tamworth				
				Roslin				
				Marlbank				
				Tweed				
				Stoco				
				Lakins				
				Allans				
				Bannockburn				

Connecting with C. P. R. East and West.

Connecting with T. R. East and West.

†Through train. ‡Trains stop on signal.

W. RATHBUN, Superintendent.

H. B. SHERWOOD, Superintendent.

D. A. VALLEAU, Assistant Superintendent.

Cordwood and Blockwood for sale at R. Light's.

GRAND TRUNK RAILWAY SYSTEM

FEBRUARY AT THE

WINTER RESORTS

The most popular month of the year, for winter pleasure, or health travel. California, Mexico, Florida offer attractions difficult to find in any other part of the World. Delightful, restful, health restoring climate, luxurious hotels.

Round trip tourist tickets to all Southern points are now on sale daily.

Those who cannot take advantage of the above resorts, should spend a few days at Atlantic City, "Key to Winter Resorts," St. Catharines Mineral Baths, Clemens Clemens Mineral Baths, and Preston Springs.

All situated on Grand Trunk.

Ask agents, or address J. D. McDonald, District Passenger Agent, Toronto, for illustrated literature and full information.

L. K. HOYES, Town Agent.

C. S. HAMBLY, Depot Ticket Agent.

TRAFFORD.

Since the big snowstorm the roads have been impassable for travelling.

Miss Katie McMullen is spending this week at her home.

Miss Maggie Roach, of Marysville, spent the last two weeks the guest of Miss Annie Burns.

Miss Maggie Sprat and sister Catherine Ann took tea at Charles McMullen's on Saturday evening.

Mrs. C. McMullen and Katie spent Thursday afternoon with Mrs. Ed. Clair, Carmanville.

Miss Maggie Furlong has been visiting the last two weeks with her aunt, Mrs. Ed. Clair, Carmanville.

Visitors: Misses Maggie, Theresa, Catharine and Sprat and Katie and Annie McMullen, and Messrs. M. Sprat, J. Lawrence, Will and Thomas McMullen and Jake Whalen at Mrs. M. Dowling's Sunday evening.

Mr. Luke Whalen gave a party on Wednesday evening, an egreeable time was spent.

A THEORY PROVED.

A New Idea Which Means a Great Deal in the Treatment and Cure of Disease.

Dr. Leonhardt, of Lincoln, Neb., the foremost physician of the Western States, has put forward a new theory as to the cause of disease. He says:

"There can be no question of the evidence at hand, that the Stomach is and has always been the chief cause of ninety per cent. of all the illness of mankind. The failure of the Stomach to digest the food properly results in fermentation, decomposition and the poisons arising from the foul and rotting mass get into the blood and tissue and nerves and breed diseases of every kind."

Dr. Leonhardt has found a remedy for Indigestion, Biliousness and Constipation. He has tried it in thousands of cases without a single failure.

He calls it Anti-Pill, it is sold at 50c. by all druggists, or The Wilson Fyle Co., Limited, Niagara Falls, Ont. Sole agents for Canada.

The Imperial Parliament is to be asked to give authority to increased superintendence of the Senate up to 96, by adding thirteen more Senators to the territory west of Lake Superior,

IT WILL SURPRISE YOU

WHEN YOU SEE

Canada's Greatest $5 Shoe for Men

SELLING FOR

$3.50

We have them in BOX CALF, KID, CORONA COLT and PATENT LEATHERS.

NEW GOODS that we do not intend to ca. the coming season.

NEARLY ALL SIZES.

THE J. J. HAINES SHOE HOUSES

NAPANEE BELLEVILLE TRENTON

JAS. ROBLIN, Manager

Tea and Coffee

If you have not tested our stock it is time. Tea and Coffee we will ask you to use. We contend that they have no rival in this market. Our 25c tea is noted for its drawing qualities.

THE POWELL CO.

RECITAL AND CONCERT.

A grand entertainment will be given in the Town Hall, on Monday evening, 6th Febv., under the auspices of the Young People's Society of the Presbyterian church. Miss Fortescue of Kingston, late of Germany, will give a piano recital, assisted by Miss Perley, one of Kingston's leading singers, and other talent. Particulars next week. Remember the date, Monday, 6th Febv.

There's an difference in drugs; the name Wallace's stands for everything that's good in the drug line.

Flour and Sugars raised in price again last week. Buy before it goes up again. Try us for we sell cheaper than others, at WALES' GREY LION GROCERY.

— LAMPS —

What comfort reading or sewing with Lamps. They are sure to go. You don't have to wait—always ready.

BOYLE AND SON

MISS M. F. SHEPHERD.

Trained nurse, late house nurse of Riley Sanitarium, The Rules, Portgordon, and graduate of Clifton Springs Sanitarium, N.Y., is prepared to do private nursing. Address her at Napanee Postoffice. 1ep

BARGAINS AT CENTREVILLE

Attention is again directed to the advertisement of Messrs. McConnor & McGill, of Centreville, on page 2. They are holding a great cash clearing sale for thirty days, including their whole stock. From January 23rd to January 30th, they will sell all their winter goods at cost.

REMAINS BROUGHT TO NAPANEE.

The funeral of Mrs. Rev. J. P. Wilson took place at Belleville last Saturday morning. Services were held at Bridge St. church, a number of clergymen being present and taking part. At the close a large procession followed the remains to the railway station, en route to Napanee for burial. At Napanee the remains were met by a large number of friends. At the vault the burial service was conducted by Revds. Ginley and Heal. Deceased was a resident of Napanee for a time, when her husband, now Presidnt of the Bay of Quinte Conference, was in charge of the Western Methodist church, and was beloved by the members of the congregation, and a large circle of outside friends. She was a daughter of the late A. L. Roberts, of Tyendinaga, and was born there, in August, 1880, she married Mr. Wilson in Picton, and he with three children survive her. They are Dr. Cameron Wilson, Misses Janet and Mary Wilson, Mr. A. A. Roberts, Barrister, of Belleville; Mr. A. W. Roberts and Mrs. J. Palmer, of Shelburne. Mr. W. L. Roberts, of Hornings Mills and Mrs. J. H. Roberts, of Actinolite, are brothers and sisters.

At Wallace's Drug Store you can get all the medicines advertised in The Beaver — Agnew's Little Liver Pills 10c bottle; Beef, Iron and Wine, pint bottles 75c; 2 ozs. Blaud's Iron Tonic Pills 25c; 3 packages Diamond, Turkish Standard or Rexall Dyes 25c; 3 tins Gillett's Lye 25c; 6 lbs. Chemically Pure Sulphur 25c, or 12 lbs. Grocer's Sulphur 25c.

20, 25 and 30 Per Cent. Discount

For the balance of this month all Ready-to-wear Clothing will be sold at the above discounts. Now is the time to buy. Lots of good cold weather due yet

If you require a genuine 36 oz. Harris Frieze Heavy Ulster this is your chance. The regular price of these Ulsters was $13—sale price $9 75; sizes 38, 39, 40, 44

1 Harris Frieze Pea Jacket left, size 37, was $6.50, now $5.00.

$8.50 Ulsters for $6.00—sizes 37, 38, 39, 44.

$6.50 Ulsters for $4.75 — sizes 34, 35, 36, 38, 40, 42.

$8.50 D. B. Friezc Suits, were $8 50, now $6.00—sizes 37, 38 and 39.

Boys' Overcoats in all sizes — $5.00 Coats for $3.50; $6.00 Coats for $4 50.

20 PER CENT. DISCOUNT

on all Heavy Mitts. Men's All-wool Red Sweaters, regular price 90c, now 50c.

About three dozen Print Shirts, regular $1.00 value, now 50c—sizes 14 1-2, 17 and 17 1-2.

When you want a good fitting, well made, stylish Suit or Overcoat, our Mr. Johnston can turn them out for you.

J. L. BOYES.

Headquarters for Men's and Boys' Clothing.

Overcoats.....

About one dozen yet to sell. Don't want to—will not carry them over if any kind of concession in price will move them out. Do you want one? You can save

25 PER CENT.
TO
35 PER CENT.
BY BUYING NOW.

Lonsdale Woolen Mills.

Grange Block, Smith's Old Jewelry Stand

A TREAT IN STORE.

A scene will be given in the Eastern Methodist church on Tuesday, 7th Febv., at 8 o'clock, by Rev. W. H. Lindley. Subject, "Look over his Shoulder."

A SNAP.

For two weeks only we will sell all Dinner Sets at wholesale prices. A splendid stock to select from. At WILSON'S China Store, next to J. P. Smith's Grocery.

ANNUAL BALL.

The members of Branch 93 C. M. B. A., Napanee, will hold their fourth annual assembly in the Town Hall on Tuesday evening, February 7th. Cyrolo and Coleman's orchestra of Kingston will furnish music.

OYSTER SUPPER.

The members of I. O. F. Court Hay Bay, will hold their annual oyster supper in Bethesda church on Wednesday, Feb. 8th. A good programme is being provided, assisted by G. N. Brown, D.D.C.R., and others. Admission 15 cts. single, 25 cts. double. 4b

Hogs Wanted.

I will ship hogs on Monday next, Jan 30 h and pay the highest market price for good select hogs. Hogs weighing less than 150 lbs., 25c per hundred less price.

J. W. HALL.

PUBLIC MEETINGS.

Meetings of Addington Farmers Institute will be held in Merrill's hall, Enterprise, on Monday, 6th Febv., and in the town hall, Tamworth on Tuesday, 7th Febv., at 1 30 and 7 30 p.m., on each place Messrs. H. Glendenning of Madilla and Alex. Hume, Menie, will address the meetings on subjects of vital interest to the farmers. The President, Mr. C. D. Wagar, will give the opening address, and Rev. J. K. Hunter, B.A., Tamworth and other speakers have been invited to take part in the meetings. The over-president this year is Mr. James S. Ivesh head, and Mr. J. B. Aylesworth is still the veteran treasurer. 4b

BUT TWO LEFT.

Mr. Miles McKim died on Sunday, 15th Jany., at the home of his youngest son, Mr. Arthur Snook, Westbrook, after a lingering illness. Deceased had been quite feeble for the past year, but was able to be up and around. He was confined to his bed for about a week before his death. Deceased was one of five brothers, sons of John McKim, of Switzerville, and Lydia Switzer, his wife, the parents being pioneers of Lennox. The two others have also passed away, but two, Christopher McKim, of Chesterfield Ohio, and Hiram McKim, of Sydenham, all having attained over the allotted span of the Psalmist, three score and ten years. In October, 1897 Beaver published an excellent picture of the five brothers, with a short sketch of each, which was widely copied by the newspapers of Canada and the United States.

Nature's Cough Remedy.

Our Compound Syrup of White Pine and Tar is Nature's Remedy for Coughs and Colds 25c a bottle at

The Medical Hall

FRED. L. HOOPER.

BENEFIT CONCERT.

A benefit concert and entertainment will be given in the Town Hall, on Tuesday evening last Jany., by the Anson Family Jubilee Society Entertainers, who had the distinguished honor of appearing at the King's Dinner, July 6th, 1902. Master Vernon Anson, F.O.S., the youngest home soloist in the world, late of Moore & Burgess Minstrels, England.

PROGRAMME.

Pianoforte Solo ... Mrs. Emily Anson
Plate Spinning Extraordinare Mr. W. F. Anson
At the Piano—Humorous Songs, and Solos, also introducing his novel Paper Folding, Japanese Rings and Coins. Master Vernon Anson, F.O.S.
Problems in Sleight-of-hand. Mr. W. F. Anson

Interval.

Negro Entertainment—Coon Songs, Cake Walk and Bone Solo as given at St. James Hall England ... Master Vernon Anson, F.O.S.
Shadowgraphy Hand Shadows, Silhouettes ... W. F. Anson

God Save the King.

Prices of admission, adults, 25 cts.; children 15 cts. Tickets for sale at Mr. Pennell's hardware store. Piano kindly lent by Mr. Hart.

ANOTHER SURPRISE.

On Thursday evening, Jan. 19th a small sleigh load of people drove up to the residence of Mr. and Mrs. Jacob D. Bell, Morven, and without asking permission stepped in and took possession of the house. The load consisted of J. D. Bell, father and mother, Mr. and Mrs. Samuel Bell, also brothers and sisters, Mr. and Mrs. Jim Albert Bell and daughter, Mr. and Mrs. Chas. T. Bell and family, Mr. and Mrs. E. M. Sexsmith and family, Mr. and Mrs. Jno. W. Gordanier and son, twenty-one in all. After an hour or two was spent in chit-chat the ladies spread the table with all the goodies imaginable, goodies that would even tempt the appetite of the sick. The family then sat down to ease the table of its load, and the way the eatables disappeared was something wonderful even to the little "table pies," as they were called, when dropped into the toothless bugger and with one roll they were out of sight in the twinkling of an eye.

Mr. and Mrs. Samuel Bell's ages are 83 and 78 r.sp ectively, and they are hale and hearty. They raised a family of seven children, and up to the present there has never been a break in the family, and all were present at the surprise except two sisters who are at home with ill. Mrs. J. C. Fraser and Mrs. I. H. Walker. Mr. J. D. Bell, although confined to his bed most of the time, is improving slowly.

The evening was spent in do-as-you-please with music and singing until the wee small hours and then Mr. Samuel Bell had in special prayer for his son's health, after which young J. D. God speed to health, started for home.

To Cure a Cold in One Day.

Take Laxative Bromo Quinine Tablets. All druggists refund the money if it fails to cure. E. W. Grove's signature is on each box. 25c.

For a neat hair trim and shave, try the Plaza Barber Shop. A Willis, Prop.

A. S. KIMMERLY continues selling Nonesuch Flour $2.50 per cwt., Bran $15.00 ton, Wheat 75c bushel. All kinds feed and salt at lowest prices. Our celebrated 25c tea beats all others. Best Coal Oil in town at lowest price. 12 1-2 lbs. Granulated Sulphur 25 cts. Remember my prices will always be lower than any other dealer advertises. Clover Seed wanted.

BRAKES REFUSED TO WORK.

Quite a smash-up occurred on the R. of Q. Junction line at Napanee, on Wednesday afternoon. The coach was standing at the platform, and while the engine and a couple of cars were backed down to it, the brakes refused to work, and the coach was rushed into, carrying it off the track and against Williams' bus, the side of which was damaged. The force of the concussion must have been considerable, a large oak block more than a foot square and heavy by an iron rail, was snapped off level with the setting in a bed of cement. A large G. T. R. engine was used to separate the wrecks, and it was midnight before everything was cleared away. The passenger coach was badly wrecked.

WEDDING BELLS.

The home of Mr. and Mrs. Manly Terwilligan, of West Bloomfield, was the scene of a very pretty event, when their only daughter, Berniece, was united in marriage to Mr. George A. Howe, of Northport. At twelve o'clock noon the happy couple took their place under an arch of evergreens, the bride being given away by her father. Little Miss Vera Bowerman, who acted as flower girl, was handsomely attired in pale blue cashmere, and carried a bouquet of pink carnations, while the bride was exceedingly attired in cream crepe de chene, and carried a bouquet of white carnations. After the ceremony was performed by the Rev. Mr. Houck, and the usual congratulations given, the guests, who numbered about forty, were invited to the dining room, where they all enjoyed a most delicious repast prepared for the occasion. The bride, going away gown was of green broadcloth with hat to match. The happy couple left on the afternoon train amid showers of rice, for Ottawa and other eastern points. The presents were both numerous and costly, which evinced the high esteem in which the bride and groom were held.

KILPATRICK—FLEMING.

There was a quiet but pretty wedding at noon on Thursday last, 19th Jany., at the home of Mr. B. Kilpatrick, Amherst Island, when his eldest daughter, Mrs. Jennie, was united in marriage to Mr. J. Fleming, of the same place. The ceremony was performed by the Rev. J. Cumberland, M.A., on the presence of the families of both parties and a few intimate friends. The bride wore a brown cloth suit and white silk blouse, also a handsome gold watch and chain, the gift of the bridegroom. Miss Christina Kilpatrick, who was bridesmaid, was presented by the bridegroom with a gold crescent brooch. Mr. Richard Fleming, brother of the bridegroom, was best man, also has been the efficient organist of St. Paul's Church for some time, was presented by the congregation with a purse and address, expressing good wishes and hearty thanks of all for the very valuable services he has rendered fully given. Many other gifts were also received. After a beautiful lunch had been partaken of the happy pair left for Brantford en route for Buffalo, where they will remain for the winter. A number of young friends accompanied them to the station to wish them bon voyage.

MORVEN.

Owing to the change in the weather the roads have been improved very much during the past week.

Sunday services were well attended both morning and evening.

On Monday evening of last week, Mr. and Mrs. C. A. Kaylor were "At Home" to a large number of their friends. Those present claim Mr. and Mrs. Kaylor to be fine entertainers.

A few of our young people were in the teamsteting at Sillsville on the 16th. That was a fine teamsteting, but roads very bad.

A number of our Morvenite attended the party at Mr. Jas. Valen's, Switzerville The wee small hours in which they retired gave evidence of a very pleasant time.

Mr. Will Schell left on Tuesday last for Kingston Business College, where he intends taking a course.

We are sorry to state Mr. Jacob Bell is still very ill. We hope to see him soon able to be with us again.

The Morven choir took part at the teamsteting at Dorland on Monday evening.

Miss Ada Smith, of Napanee, spent a few days visiting her relatives, Mr. E. M. Smith.

Miss Shepherd is visiting her brother Mr. Shepherd, of this place.

The funeral of the late Mrs. Irish took place at her home on Friday afternoon.

The annual oyster supper was held on Tuesday evening, in Mr. Shorey's cheese factory. The boys deserve much credit for the manner in which they entertained their many young friends.

Mr. Lewis Shofey, Mr. Will Schell and Mr. Stanley Smith attended the oyster supper on Tuesday evening. They returned to Kingston again on Wednesday.

Mr. R. Lampkins, of Moscow, and Miss Johnson, of Odessa, are visiting at Mr. Pusey's.

HERBAGEUM

FED STOCK

swept all the prizes at the St. Louis Fair

NAPANEE AGENCY

WALLACE'S Drug Store.

McLEAN.

Things are very dull at present, owing to the condition of the roads and the deep snow. The snow is about three feet deep, and it still keeps snowing. It is thought to be a harder winter than last.

Our school started on Jan. 16th, under the able management of Miss Gates. We all wish her success.

Miss Emily Sills is at home for the winter months, after spending about eight months at Enterprise.

Lumbering seems to be the order of the day, but it is disagreeable as the snow is so deep.

Mr. James Smith, Parham, is hauling logs for Harvey Woog.

Mr. Wm. Dowling, Trafford, is hauling for D. Kirk.

Mr. Arthur Price, Mountain Grove, at A. Foster's, on Sunday.

Mr. and Mrs. Fred. Vanvolkenburg at her home on Sunday.

Mr. George Sills at William Sholte', on Sunday.

Mrs. R. Vanvolkenburg is on the sick list.

Mr. Thos. Wagar, Moscow, and Mrs. Henry Babcock passed through here on Sunday.

Mr. Edward Snider had the misfortune to lose a horse.

Martin Sills had a narrow escape one day last week.

John Vanvolkenburg made a trip to Parham, on Sunday.

KALADAR.

Mr. Edward Birrell, of Belleville, owner of the Veneer Heading Factory was here last week on business, and made a contract of 200 cords of staves and heading to be delivered at his mill from James Morton; also the same for Mr. Willet Arnold.

Mr. C. Kellar has purchased a 300 acre parcare farm from Mr. Thomas Tupping.

Mr. Chas. W. Wilson, of Napanee, is here on business.

Rev. Mr. Garbutt, of Flinton, visited at Mr. C. Kellar's, on Sunday.

Mr. and Mrs. Nelson McBride at Cloyne on Sunday.

Mr. and Mrs. Alexander Forbes at Mr. Henry Wood's.

Mr. William Campbell, of Flinton, at Mr. Charles Morton's.

Mrs. John Forbes at Mrs. Joseph Morton's, on Wednesday last.

Mr. and Mrs. Adams at Flinton, on Sunday.

—RENNIE BLOCK—

Cor. Dundas Street, Napanee

MADILL BROS.

Cor. East Street, Napanee

A $12,500 SACRIFICE

—OF—

GENERAL DRY GOODS, CARPETS, ETC.

$12,500 worth of merchandise that must be cleared regardless of cost to reduce stock and make room for spring shipments. This is an OVERSTOCK SACRIFICE and these goods must go.

Sacrifice Sale Commences Saturday Morning, Jan 28th, at 9 a.m., and continues for two weeks only.

Stocktaking reveals wonders, and this is one of them. Realize what a genuine sacrifice sale means, of Dress Goods, Silks, Ribbons, Belts, Collars, Children's and Ladies' Underwear, Children's and Ladies' Coats, Wrappers, Komonas, Skirts, Furs, Boys' and Gents' Hose, Corsets, Wrappelettes, Flannels, Flannel Sheetings, Flannelettes, Carpets, Curtains, Oilcloths, Linoleums, Flannelette Blankets, Comforters, etc., etc.

See Windows for Sacrifice Sale Display.

Read the following items over carefully:

Grey Flannel, regular 15c, for ....11c yard	Embroideries, plain and fancy, regular 50c for ....35c yard	Comforters, batting filled, reg 1.00 ....75c pair
" " 30c, for ....20c yard	Embroideries, plain and fancy, regular 85c for ....65c yard	" " 1.25 ....1.00
Navy Flannel, regular 25c, for ....20c yard	Embroideries, plain and fancy, regular 1.00 for ....76c yard	" " 1.75 ....1.25
" " 30c, for ....23c yard	Wrapperette, all new, regular 10c for 8c yd	" " 2.00 ....1.45
Flannel Sheeting, Grey and White, regular 65c, for ....42c yard	" " 15c for 10c yd	" " 2.25 ....1.75
Canton Flannel, regular 8c, for ....6c yard	" " 20c for 15c yd	" " 3.00 ....2.25
" " 10c, for .. 6 1-2c yard	Flannelette Blankets, white and grey reg 75c for ....58c pair	" " 4.50 ....3.50
" " 12 1-2c, for .. 10c yard	Flannelette Blankets, white and grey reg 1.00 for ....78c pair	" " 6.00 ....4.50
" " 15c, for .. 12 1-2c yard	Flannelette Blankets, white and grey reg 1.25 for ....85c pair	Ladies Wrappers asstd sizes reg 1.00 ....75c
Flannelettes, plain and stripes, regular 8c, for ....6c yard	Flannelette Blankets, white and grey reg 1.50 for ....1.15 pair	" " 1.25 ....1.00
Flannelettes, plain and stripes regular 10c for ....8c yard	Flannelette Blankets, white and grey reg 1.50 for ....1.15 pair	" " 1.50 ....1.15
Flannelettes, plain and stripes regular 12½c, for ....10c yard	Wool Blankets, white regular 2.75 for 1.90	" Komonas, " styles 75 ....50c
Flannelettes, plain and stripes regular 15c, for ....12½c yard	Wool Blankets, white regular 3.50 for 2.55	Wool Blankets, white regular 4.00 ....3.00
	Wool Blankets, white regular 3.75 for 2.99	Wool Blankets, white regular 4.50 ....3.50
	Wool Blankets, grey, regular 2.50 for 1.98	Wool Blankets, grey, regular 5.00 ....3.90
	Wool Blankets, grey, regular 3.50 for 2.55	

Ladies' Flannelette Gowns, reg 50c for 38c	Children's Underwear, reg 17c for 12½c	Girls' Tam's, assorted, regular 25c, for 19c
" " 75c for 55c	" " 20c for 15c	" " 50c for 38c
" " 1.00 for 75c	" " 25c for 19c	Women's Hoods " cut 50c for 38c
" " 1.25 for 98c	" " 35c for 25c	" " 75c for 58c
Children jackets all sizes, colors 2.50 for 1.25	" " 40c for 29c	Wool Shawls, black and white 75c for 58c
" " 3.00 for 1.50	" " 50c for 38c	" " 1.00 for 78c
" " 4.00 for 2.00	Ladies' Underwear 25c for 19c	" " 1.50 for 1.00
" " 5.00 for 2.50	" " 35c for 25c	" " 1.75 for 1.35
Ladies' " 6.50 for 3.25	" " 50c for 38c	Imitation Lamb Gauntlets 75c for 58c
" " 7.00 for 3.50	Girl's & Boys toques asstd colors, 25c for 19c	" " 1.00 for 75c
" " 8.00 for 4.00	" " 35c for 25c	" " 1.25 for 90c
" " 10.00 for 5.00	" " 40c for 29c	Furs too numerous to mention, all clearing at less than cost.
" " 12.00 for 6.00	" " 50c for 38c	

$12,500 SACRIFICE SALE, COMMENCING JAN. 28, AND LASTS ONLY 2 WEEKS

Dress Goods, quality and quantities too numerous to mention.	Boys' wool hose, ribbed all size, 30c for 23c	Ladies skirts, tweeds etc., 2.00, 2.50 for 1.50
Excellent assort tweeds, reg 25c, 35c for 19c	Children's waists, all sizes, 50c for 38c	Ladies' corsets, 75c for 58c
" " 50c for 38c yd	Ladies' corsets, 1.00 for 75c	" " 3.75 for 2.60
extra special 75c and 1.00 for 35c	Ribbon, silk, satin, velvet, 6c for 5c yd	" " 4.00 for 2.75
" " 1.00 and 1.25 for 50c	20c and 25c for 10c	" " 6.00 for 4.00
" " 1.50, 2.00, 2.25 for 75c	Children's and ladies' wool gloves, 15c for 10c pair.	Ladies' Satana underskirts 90c for 70c
Silk Wash Silk, black Paillette, 1.00 for 80c	25c for 19c pr	" " 2.00 for 1.35
" " 1.25 for 1.00	" " 40c for 30c pr	
	50c, 60c for 38c	
Ladies' belts 25c for 19c each		
50c for 38c		
Collars 50c for 38c		

OUR MOTTO—ALL GOODS AS REPRESENTED.

Be on hand every day during this great sacrifice sale. For actual value giving this has never been equalled. Our stocks are all of the most desirable merchandise. There is no accumulation of dust, broomed or shop worn goods

NAPANEE'S MOST MODERN STORE

BIG CLEARING SALE

We will make it worth your while to buy NOW. Discount on all lines from now to February 15th.

20 PER CENT. DISCOUNT

On Ready-made Clothing, Men's and Boys' Overcoats, Cloth Caps, Neckwear, Mitts and Gloves.

25 PER CENT. DISCOUNT

On Fur Jackets, Men's Fur Lined Coats, Ladies' Collars and Ruffs, Caps.

Special sale for Saturday — 10 dozen Puff Ties, were 40c and 50c,

..For 25c

New Premises

WE HAVE NOW OUR WHOLE STOCK OF

Stationery, Books, Fancy Goods, Japanese Goods, Fine China, etc. in our new store, (Pollard's Old Stand).

Having premises especially adapted for this business, we can serve our customers to

BETTER ADVANTAGE THAN EVER.

Look out for a great sale of Wall Paper about Feb. 15th

A. E. PAUL,

The Central Book Store.

SLEIGH BELLS.

String and Shaft Bells, Swedish Chimes.

MADOLE & WILSON

C. A. GRAHAM & CO.

Joshua Ball, colored, was hanged at Kamloops, B.C. for the murder of Annie Allen.

NAPANEE BEAVER.

WM. TEMPLETON, Editor and Proprietor

Vol. XXXIV N. 5 Circulation, **3,300.** NAPANEE, ONTARIO, FRIDAY, FEBRUARY 3, 1905. TERMS—$1.00 a year in advance, $2.00 if not so paid.

Dry Millwood For Sale.

—ALSO—

LUMBER, LATH, SHINGLES, SALT AND PORTLAND CEMENT.

COAL for Stoves, Furnaces and Grates, Steam purposes and Blacksmiths' use.

THE RATHBUN CO.

B. B. SHIPMAN, Agent

EVERYTHING FOR EVENING WEAR

Novelties FOR Evening Wear---

We have in stock now those beautiful Fabrics so suitable for Evening Gowns, in Chiffon, Silk, Silk and Wool — and Wool, in Cream, White, Black and Colors—the kinds so much demanded by fashion just at present.

ITEMS THAT MAY INTEREST YOU:

Bead Spot Chiffon in White and Black, price $1.25.

Grout's Crepe de Chene in White, Black and Colors, price $1.50.

French Poplin Eolienne in Creme, Black and Colors, price $1.10.

French Chiffon Voile in Creme and Colors, price $1.00.

French Chiffon Broche in Black and Creme, price $3.00.

French Chiffon Broche in Black, Creme and Bisque, price $3.50.

These materials run in width from 44 to 46 inches

Samples can be had on application

STEACY & STEACY

Direct Importers

118 120 PRINCESS STREET, AND 216-218 BROCK STREET. (REAR)

KINGSTON.

Ryan's Stores

Newburgh

Our very large stock of Dress Goods enables you to get what you need for your

New Dress.

OUR LOW PRICES

enable you to do this at the least possible cost to yourself We are also

CLEARING OUT

our stock of Printed Wrappers at remarkably close figures

Men's Overcoats and Ladies' Jackets at cost.

M. RYAN

NEWBURGH

THE DOMINION BANK.

CAPITAL, PAID UP..... ....$3,000,000
RESERVE FUND..... .....$3,500,000
UNDIVIDED PROFITS .....$ 135,000

GENERAL BANKING BUSINESS.
SAVINGS BANK DEPARTMENT.
DEPOSITS OF $1 AND UPWARDS RECEIVED.
INTEREST CREDITED THEREON HALF YEARLY.
FARMERS' SALE NOTES COLLECTED AND ADVANCES MADE THEREON.

T. S. HILL,
Manager Napanee Branch.

LOST OR FOUND.

Ruff Lost — On Sunday morning, 29th Jan., on Bridge street, Napanee, or on Belleville Road, a Sable Ruff. Finder will be suitably rewarded by leaving at Beaver Office. 5tf

Found — On the Street on Wednesday, 18th inst., a parcel, gloves, book and other articles. Owner can have same by proving property and paying charges, by applying to R. J. ROWES, one door east of A. Mc. Wells.

FOR SALE.

For Sale—15,000 Bricks and 25,000 Drain Tile, since 2, 2-1-2, 3 and 4 inches, at the old price, no pain room for some changes in the plant next spring. GEO. WHITTINGTON, Brick and Tile Maker, Napanee. 5tf

New Milch Cow for Sale — Good and easy milker. One mile east of Switzer's Chapel. L. A. SNIDER, Violet P.O. 4bp

House for Sale — The residence of the undersigned on Dundas st., Napanee. Nine rooms, gas, waterworks and all modern improvements. Apply to J. J. PERRY, Druggist. 4tf

House for Sale—Comfortable Brick house on Graham st., Napanee, lately occupied by Mrs. N. McKay. Water-works, bath room, w. c., barn and good garden. Apply to E. L. LAPUM, or GEORGE SHOREY. 3tf

Old Homestead Stock Farm Registered Shorthorns for Sale.— Bull calf six months old. Two Bull Calves one month old. Bull two years old. All from grand combination for beef and milking strain. Registered pedigrees furnished with all pure bred stock. Good new milch cow for sale. Correspondence or call solicited. L. P. BOGART, Gosport.

Hardwood and Lumber for sale. The subscriber has a large quantity of hardwood at $2.50 per cord; also Hemlock, Maple, Basswood and large quantity of cedar for sale, on Lot 21, in the Township of Hungerford. Apply on the premises to ELIAS JACKSON. 49tf

For Sale—New frame House on Piety Hill, good lot for garden; a number of the choice fruit trees, Will sell cheap. Apply to ALLAN M. FRASER, at Huffman's Drug Store. 47tf

Property for Sale—15 acres in the Town of Napanee, between my house, Newburgh Road, and the railway station. Also, a number of spring cows, coming in from now till late, and five or six good horses for sale. J. AS. WILSON. Napanee. 44tf

For Sale—Pure Bred—Seven Shorthorn Bull Calves, aged from five to eight months old, and one Bull ready to suit purchaser. Also three year-ling Heifers of extra type and breeding. All correspondence promptly answered. C. D. WAGAR, Enterprise, Ontario. 4p

For Sale—Several Pure Bred Durham bulls, one to 16 months old an. 1 grade, 8 months old. All will be sold at 10 per cent less than usual selling prices, for next two months, January and February to make room for spring animals. Also a few female, grade and purebred, varying in age and quality, prices accordingly. Also one span of young horses, two span to choose from. J. M. LOCHHEAD, Centreville.

House for Sale—Good two-story frame house and barn, on Richard st., next West Ward Academy. Apply to MRS. M. SANDERSON, 37tf

WANTED.

Laundress Wanted—Apply to MRS. W. H. HUNTER, at the Royal Hotel, Napanee. 4bp

Girl Wanted—Apply to Mrs. F. W. SMITH, corner Bridge and East streets, Napanee. 41tf

Wanted — Young Man for Office.—State fully particulars of education, experience, &c., with Send photo, which will be returned if requested. Give at least three references. Salary, $10.00 per week. Address P. O. BOX 834, Montreal. 6d

Teacher Wanted — For S. S. No. 16, Richmond. Duties to begin at once. Apply, stating salary and qualifications, to W. ENGLISH, Letter P.O. 5c

Teacher Wanted — For S. S. No. 8, Richmond. Apply to JOHN BUSH, Sharp's Corners. 5bp

Help Wanted — A Person with city or two years' experience, to work on fruit farm. Apply to Box 17, Bay Bay, Ont. 5tf

Are You Independent or have you a hankering for slavery and be free. Write G. MARSHALL & CO., London, Ont., and learn how you the way. They have started thousands on the road to freedom. 5tf

TO LET.

Office to Rent—Over Smith's Jewelry Store. Hot water heating, 70 degree guaranteed; up-to-date lavatory in connection, also heated in same manner. Rent moderate. Apply to W. W. SMITH & BRO. 5tf

House to Rent — That two-story cottage in South Napanee known as the J. J. Taylor property. 11 rooms. Good cellar and cistern, pleasantly located. Possession at once. Apply to J. MING, Napanee, or N. R. MILLER, Macdonald P.O. 5tf

To Let — A House and Ten of lovely acres of land, suitable for gardening purposes, new orchard, good house, barn and drawhouse, good pig-pen, hen-house, etc., all in good repair, with fences and within three minutes' walk of Napanee. Possession can be had at once. Apply to W. T. MILES, Napanee P.O., or on the premises, part of Lot 2, Con. 2, Ernestown. 5tf

House to Rent On Piety Hill. A good comfortable house, with finest location in town, beautiful view of river and country, good cellar, good cistern, and excellent well. Apply to W. H. PERRY (Harness), 370 Bleecker Square, Toronto, or to DR. ELIS WARDE, Napanee. 5tf

Blacksmith Shop to Rent In Village of Newburgh. Best stand and large trade. Shop and house in first-class repair. Only a good man need apply. Address, JOHN DUNN, Newburgh. 45tp

Farms For Sale or To Let.

Farm to Rent—That part of the Wiggins' farm north of the Belleville Road, containing about 90 acres or less, occupied by J. B. Ham. This is a desirable place for a good farmer. Good house, large barn, driftwood and fuel near the premises. Possession the first of March, 1905. Apply to F. C. BOGART, Napanee. 5tf

Farm for Sale—200 Acres, lot 42, in 9th Con. of Camden, situated three miles east of Enterprise. Good frame house, barns and drive house, well watered by creek running across farm and a never-failing well. Large marsh, and work land in good state of cultivation. For further particulars apply to CHARLES GRAHAM, on premises or Enterprise P.O. 4tf

The Pruyn Farm for Sale — Two miles west of, Bath, on the Bay of Quinte. There are 180 acres of well fenced land, suitable for mixed or mixed farming. Buildings are in good repair, and there is a never-failing spring at the back of the farm. Will be sold at a snap for a quick purchaser. Apply to JOHN TAYLOR, Belleville, Ont., or to C. H. Bath, P.O.

Farm for Sale—107 Acres, east half of lot 20, 1st con. of South Fredericksburgh, on lake shore, four miles west of Bath. Good frame house with woodshed and driftwood attached. Good stable, 40 feet, with shed, small, orchard, well fenced. All under cultivation. Apply to MISS M. J. PHIPPEN, Sandhurst, Ont. 44tf

Farm for Sale — 200 Acres, lot 32, in 4th con. of Camden, one of the best farms in the township, never fails to have a crop. All the buildings necessary for a first class farm. Running spring on each 100 acres. About 30 acres cedar bush, all seeded down. But three miles from two cheese factories. Also 20 head of yearlings for sale. For particulars apply to A. P. HALL, Tamworth. 47tf

Farm for Sale in the Township of Ernestown, being lot No. 32 in 3rd concession, 100 acres, situated about one half mile from Odessa. A new house on the premises, good barn 30x60. Good outbuildings. Well watered. Four acres of apple and cherry orchard. Farm in good condition. Possession for ploughing can be given in September, 1904. For further particulars apply to R. TOOMEY, Odessa, or HERRINGTON & PRUYN, Barristers, GRANGE, Solicitors, Napanee. 33tf

Farm for Sale — 220 Acres, part of lots 31, 32, 33, 34, 35 and 36, in 2d con. of Camden. Well watered and in good state of cultivation. About 25 acres wood in lots. Good frame and stone house with stone woodhouse and kitchen attached. Two large barns, nearly new, with stabling attached; also two good pig-pens. Convenient to church and school. Apply to W. M. EVANS, on premises, or Camden East P.O. 37dpf

Farm for Sale—50 acres, part lot 2, in 1st con. of Camden East. Good house, barn, stables and outbuildings. All under cultivation. Well fenced and well watered. Within half and half of Conway and cheese factory and church. Apply on premises to NORMAN L. YOUNG, Bandhurst. 37tf

Farm for Sale — Containing 50 acres, all cleared but 10, all cultivated; soil principally clay loam; situated in 4th con. of Fredericksburgh, about 200 yards from Fredericksburgh station, G. T. R. Well watered by never-failing creek running across farm about 60 yards from the house. Good orchard. Will be sold at house. Frame house with wood shed and frame barn all in good repair. Convenient to railway depot, post office, grist mill, school and churches. Will sell with or without crop. For further particulars apply to the undersigned, Chambers P.O., or on farm. H. E. SMITH, Owner. 29tf

Boar for Service—Yorkshire fee 75c. at time of service. A number of pigs from five to seven weeks old, also some young brood sows for sale. G. M. DAVIS, Palace Road. 40tf

THE NEW ASSESSMENT ACT.

Toronto News.

The assessment of the Province will be made upon an entirely new basis this year, except as it affects real property. The abolition of the personality tax and the substitution of the business tax gives added importance to the fundamental principle of all taxation—the levy on land values. The assessment of the real property now becomes the basis for the assessment of a merchant's personality. For instance, a retail merchant, who is assessed for the premises occupied by his business at $8,000, will have a business assessment of 25 per cent. of the said assessed value, or $2,000, his business tax, therefore, is on this $2,000, which, at 29 mills on the dollar, would be $40. Thus any business man can ascertain for himself with little trouble exactly the amount of taxes chargeable against his business, subject, of course, to any future increase in realty.

Under the Act the merchant is not concerned at the approach of the assessor. He is not called upon to submit a statement of his assets and liabilities. Nor be asked any questions regarding the particulars of his business. The assessor simply enters his name as a retailer, after which his business assessment becomes automatically fixed. The same method applies to the chiffonier, the hawker, the wholesaler, the manufacturer, the professional man, the coal and wood dealer, the publisher, the lawyer, all engaged in business pursuits. They pay, however, varying from 25 per cent. to 150 per cent. But no one actually engaged in business can be assessed for less than $250. It is not compulsory that a return be requisitioned from a basis of wealth. In fact it can be, for the reason that a percentage of the assessed value of the land is taken as the business assessment in lieu of the value of personal property. But here lies the advantage, for its one course, and all contributions must be less to the fund of assessment. Where there are then inequalities between the assessment of land values, which is the only difficult application. Professional men have made no provision for a business assessment, and are not affected by the Act of 1903. Professional men will be assessed for personal income as follows: On income derived from personal earnings, income derived from other sources, and on assessable profits. The act is not satisfactory to everybody, of course, but the assessment experts regard it as an improvement, and to the ordinary citizen it has that appearance.

CARDIGAN JACKETS,

TOP SHIRTS,

MEN'S AND BOYS' SWEATERS,

ALL AT

Rock Bottom Prices

AT THE

Newburgh Clothing Store.

W. W. ADAMS & CO.

NEWBURGH.

The Bay of Quinte Railway Company.

Notice is hereby given that an application will be made to the Parliament of Canada at the present session thereof for an act empowering the Bay of Quinte Railway Company to build a branch line from a point at or near the Village of Bridgewater, in the County of Hastings, to a point at or near the Actinolite Mines in the County of Addington, and extending the time for the construction of the same.

Dated at Ottawa this 26th day of January, 1905.

HOGG & MAGEE,
Solicitors for the Bay of Quinte Railway Company.
5-5t

Annual Meeting.

The annual meeting of the Patrons Dairying Cheese Factory Co. will be held at the Factory, on

TUESDAY, 7th FEBRUARY, 1905,

at 2 o'clock p.m.,

for the transaction of business.

M. N. EMPEY, Sec.-Treas. W. F. GEROW, Prop.

5bp

Annual Meeting.

The annual meeting of the Napanee Driving Park Association will be held in the Council Chamber, Napanee, on

MONDAY, 6th FEBY., 1905,

at 7 p.m.

W. N. DOLLIER, President. J. L. BOYES, Secretary.

OFFICIAL RETURNS COUNTY COUNCIL.

County Council Chambers, Napanee, Jan. 31st, 1905.

Council resumed as per adjournment at 10 a.m., Jan. 24th, at 2 p.m.

Members all present, Warden W. A. Martin in the chair.

Minutes of last meeting were read and confirmed.

On motion the Clerk was instructed to procure necessary assessment rolls, assessors' guides and notices from the Municipal World, and also to renew the subscription to the Municipal World for two years.

On motion, Messrs. Bogart, Paul, Hall, Cloke, Miller and Woods were appointed a special committee on Legislation, and Memorials.

COMMUNICATIONS

From E. W. Mcvaig, asking the privilege of re-fencing pasture lands in Camden East. Referred to County Property committee.

From Sir Clifford Hospital, asking aid. The same was granted.

From Salvation Army, Toronto, re attempts for people from England to settle in Canada. Referred to Legislation and Memorials.

From Inspector of Prisons, re what the County has done toward establishing a Central Prison Refuge. Referred to Finance Committee.

From Department of Public Works, re improvement of public highways. Referred to Good Roads and Bridges committee.

From Geo. Anson Ackworth, Secretary of the Ontario Prisoners' Association, re Children's Aid Society. Council. Referred to Education and Property committee.

From E. Burrows, I.P.S., re payment of moneys by province, in his opinion a manifest injustice. The Clerk was instructed to have the same be heard regarding Township No. 1.

From Reeve of the Township of Hinchinbrooke, re Public Library. Referred to Finance committee.

From Reeve of Township of Pittsburg, re Public Library. Referred to Finance committee.

From Geo. Anson Ackworth, Secretary of the Ontario Prisoners' Association, re Children's Aid Society. Referred to Education and Property committee.

From E. Burrows, I.P.S., re payment of moneys by province, in his opinion a manifest injustice. The Clerk was instructed to have the same be heard regarding Township No. 1.

From Reeve of the Township of Hinchinbrooke, re Public Library. Referred to Finance committee.

From Reeve of Township of Pittsburg, re Public Library. Referred to Finance committee.

From Reeve of Township of Kingston, re Public Library. Referred to Finance committee.

From Reeve of Township of Portland, re Public Library. Referred to Finance committee.

From Reeve of Township of Loughborough, re Public Library. Referred to Finance committee.

From Reeve of Township of Bedford, re Public Library. Referred to Finance committee.

From Reeve of Township of Wolfe Island, re Public Library. Referred to Finance committee.

From Reeve of Township of Howe Island, re Public Library. Referred to Finance committee.

From Reeve of Township of Ernestown, re Public Library. Referred to Finance committee.

From Reeve of Township of Richmond, re Public Library. Referred to Finance committee.

From Reeve of Township of Camden East, re Public Library. Referred to Finance committee.

From Reeve of Township of Sheffield, re Public Library. Referred to Finance committee.

From Reeve of Township of Kaladar, re Public Library. Referred to Finance committee.

From Reeve of Township of Madoc, re Public Library. Referred to Finance committee.

From Reeve of Township of Tyendinaga, re Public Library. Referred to Finance committee.

From Reeve of Township of Huntingdon, re Public Library. Referred to Finance committee.

From Reeve of Township of Thurlow, re Public Library. Referred to Finance committee.

From Reeve of Township of Sidney, re Public Library. Referred to Finance committee.

From Reeve of Township of Tudor, re Public Library. Referred to Finance committee.

From Reeve of Township of Marmora

Ladies...

Let us talk to you about our low prices and good quality in Wall Paper.

We are taking stock and wish to clear out our ends, so bring along the size of your rooms and get some of these Best Papers at low prices.

Remember we have the best.

WEESE'S STORE,
NAPANEE AND KINGSTON.

Agents for Heintzman & Co. Pianos.

NASMITH'S CHOCOLATES

IN

FANCY BOXES, BUTTER CUPS, BUTTER DROPS, COUGH DROPS, APRICOT, BAR.

ORDER YOUR

XMAS CAKES

NOW

AT STEACY'S.

CHOICE CHRISTMAS GIFTS.

A Bissell Carpet Sweeper,
A Carving Set,
A pair of Skates,
A Hockey Stick and Puck,
A fine Pocket Knife or Razor,
A nice Tea or Coffee Pot

Also Axes, Axe Handles, Crosscut Saws and Handles, Snow Shovels Granite ware, Tinware and General Hardware.

Right Goods at right price s.

J.G. Fennell

MILL'S BLOCK.

STOCKTAKING --SALE--

WILL BE SOLD AT COST:

FURS,
HORSE BLANKETS,
WOOL BLANKETS,
OVERCOATS
SUITS, CAPS,
UNDERWEAR,

See our Special Overcoat $5.00—for $3.50.

ROBINSON BROS.

—BATH—

IMPORTANT

Notice!

How Does This Meet With Your Approval?

CARSCALLEN BROS. have decided to give the Public a chance of their lifetime to secure the best things in

WALL PAPER, WINDOW SHADES, CURTAIN POLES and PICTURE RAILINGS

at 20 per cent. less than can be purchased elsewhere, as their stock is large and must be reduced. We buy direct from the factory and you will have only our profit to pay by dealing with us and we are going to divide that with you.

CARSCALLEN BROS.

RECITAL AND CONCERT.

A grand entertainment will be given in the Town Hall, on Monday evening, 6th Febry., under the auspices of the Young People's Society of the Presbyterian church. Miss Porteous, of Kingston, late of Germany, will give a piano recital, assisted by Miss Fenley, one of Kingston's leading singers, and other talent. Particulars next week. Remember the date, Monday, 6th Febry.

A Woman's Headache

generally comes because of troubles peculiar to women; these troubles come from a cause simple in itself, but which Beecham's Pills will quickly remove. There are no ways in which women suffer and

A Woman's Backache

is another—most serious and painful experience of many women. Thousands of women are taking Beecham's Pills periodically and find them wonderful in relieving the suffering. Every woman should acquaint herself with the good these Pills can do, as

A Woman's Suffering

can be avoided by using

BEECHAM'S PILLS

See special instructions to women with each box.

Prepared only by Thomas Beecham, St. Helens, England.
Sold everywhere in Canada and U. S. America. In boxes, 25 cents.

ANNUAL BALL.

The members of Branch 393 C. M. B. A. Napanee, will hold their fourth annual assembly in the Town Hall on Tuesday evening, February 7th. Cooke and O'Connor's orchestra of Kingston will furnish music.

OYSTER SUPPER.

The members of I. O. F. Court, Hay Bay, will hold their annual oyster supper in Bethany church, on Wednesday, Feb. 8th. A good programme is being provided, assisted by G. N. Brown, D. H. C. R., and others. Admission, 35 cts. single; 50 cts. double. 4b

EAST END BARBER SHOP.

Is the best place in town for a first-class shave or an up-to-date hair cut. We also carry a good stock of cigars and cigarettes. We aim to please our customers. Give us a call. J. N. OSBORNE, Prop., agent for Illustrated Buffalo Times.

1A FACT.

If you keep all the clothes you own properly cleaned and pressed all the time you will be surprised, perhaps, to find yourself well dressed at very small cost. Consult the particulars of my weekly "Valet" service.

L. BALL, John st.

MELLOW THRIVE.

Do you know that I have one of the largest and best assorted stock of horse blankets, wool lap rugs and robes in town, which I bought for cash and am in a position to give you better value in these goods than you can get elsewhere. Small profits and quick returns is my motto, and be convinced. You can do better for your money than elsewhere. Shop first door west of Campbell House block. F. W. VANDUSEN.

DAFOE'S FLOUR.

Nonesuch, the best family flour made from local and Manitoba Hard wheat and every bag guaranteed to be first class. Also the Hard Manitoba hard wheat patent for the bakers and choice brands of Pastry flour and Corn Meal, manufactured by J. R. Dafoe, at the Big mill, and for sale by all the principal dealers throughout the country. Farmers are especially invited to have their wheat exchanged for Nonesuch flour and satisfaction is guaranteed. Bring your feed grist also and have it ground as fine as desired and with prompt despatch. All kinds of grain purchased at the highest market price. Also a choice stock of the celebrated Scranton Coal. Your patronage solicited. J. R. DAFOE.

God rest ye, merry gentlemen—
Let up a little, pray.
The price of coal will be reduced
The first of next July.

STOCKTAKING SALE

At Thornton & Weighill's New Store. Furs, men's overcoats, ready made clothing, skirts and wrappers, blouses, wrappertttes, cloakings, dress goods, ladies' jackets, hats, caps, boots and shoes. These goods will be sold at cost price for the next two weeks

THORNTON & WEIGHILL.

PUBLIC MEETINGS.

Meetings of Addington Farmers' Institute will be held in Merrill's hall, Napanee, on Monday 6th Febry., and in the town hall, Tamworth, on Tuesday, 7th Febry., at 1:30 and 7:30 p.m., at each place. Messrs. Hicks, Cumming, of Manilla, and Alex. Hume, Menie, will address the meetings on subjects of vital interest to the farmers. The President, Mr. C. D. Wagar, will give the opening address, and Rev. J. E. Henry, B.A., Tamworth, and other gentlemen have been invited to take part in the meetings. The vice-president this year is Mr. James, N. Embleton, and Mr. J. B. Aylesworth is still the veteran treasurer. 4b

COLLEGIATE LECTURES.

The course of local University lectures arranged to be delivered under the auspices of the Collegiate Institute, will take place on the following dates in the town hall, Napanee:

Jan. 28th Prof. D. E. Kerr, Toronto University, Alfred, King of the Anglo-Saxons.
Feb. 10 Prof. J. Marshall, Queen's University, Julius Cæsar.
Mar. 3 Prof. W. S. Milner, Toronto University, Japan before the Russo-Japanese war.
April 14 Prof. Knight, Queen's University, Shafts for a Long.

Reserve light is available some of the lectures will be illustrated.

ANNUAL MEETING.

The annual meeting of the Lennox and Addington Mutual Fire Insurance Co. was held in the Council Chamber, Napanee, on Saturday, January 28th, at 1 o'clock p.m. The President, Mr. H. A. Baker, occupied the chair, and in his address referred to the steady progress of the Company since he became a Director, complimenting the policy holders on the unique standing of the company at present with no liabilities, and a substantial cash balance on hand. He referred to the successful efforts of the late Treasurer, Mr. S. H. Daly, in assisting the progress of the company, and also lamented the sudden demise of one of our old policy-holders and Directors of the Company, Mr. B. C. Lloyd.

The Auditors, Messrs. C. W. Neville and Ira Wartman, then gave their report. After several days of close scrutiny of the Company's books they found them correct in every particular, and spoke of the progress of the Company, reviewing the past three years, and complimented the Secretary and Treasurer on their method of keeping and the correctness of the Company's books.

The Secretary, in his address, spoke of the very successful year just ended, with an increase of one hundred and eight policies, and $176,000 more insurance than the previous year. The assets of the Company now amount to $45,824.31, with no liabilities.

Messrs. H. A. Baker and R. W. Longmore were re-elected Directors for another term. The addition of them met in the Company's office and elected I. F. Aylesworth, President; Jas. Wills, Vice President, for the ensuing year.

MRS SARAH SHIBLEY.

Truly a mother in Israel has fallen in the person of the late Mrs. Sarah Shibley, who departed this life on Monday morning, Jan. 16th, 1905, at her late residence, Yarker, at the age of sixty. Never did such a gloom rest upon Yarker as when the sad bells, both Anglican and Methodist, tolled the last sad rites were done to be performed over the house which the tenant had left, and indeed the greatest loss ever sustained by the Methodist Church of Yarker.

She was converted to God when but a child and remained faithful till death carried her to her higher sphere of enjoyment, to the mansion she loved so well, which Christ prepared for her by her blessed Saviour. She dearly loved the Methodist church, the church of her father and mother, and so often she was heard to say, "the church of father and mother is good enough for me." She was born in it, she lived in it, and she died in it, and from thence to her great reward.

Her life was fully consecrated to God and she was always ready for every department of church work. Active in the Ladies' Aid, part of the time President, active in W. F. M. S., loving the cause with all her heart, active in the prayer-meeting, not knowing what it was to be away if possible to get there; active in the Sunday School, being superintendent or assistant for Fifty years. She loved her scholars with all her heart and her only regret when dying was in leaving her charge in the Sunday School; active in the church, always in attendance if possible. She was present on the 4th Sabbath last in her usual health, and gave in her testimony clear and bright, desiring to be live that whenever death came she would be ready to meet him. She was associated with the choir for thirty-three years.

Her givings were most liberal. She was always ready whenever any benevolent cause was presented, and the poor especially will greatly miss her. Her home was always open to the minister; in fact, she was always the ministers' friend, loving them for their work's sake. How her almost daily trips to the parsonage will be missed, and also her many gifts which showed her love and sympathy for those who were sent to labor among them. At the age of nineteen she was married to Mr. A. Shibley, who predeceased her six years. After her marriage she took upon herself the work of a mother, having three step-children to care for. In the discharge of the duties that then came to her she showed the greatest wisdom. She trained them for the Lord and in early life they all consecrated themselves to His service, and they grew up to call her blessed.

Her life was a life of perfect trust in God and her end was peace. Just before she died she asked them to sing, "Safe in the arms of Jesus," and when asked by her daughter, "Mother, are you safe in the arms of Jesus?" she immediately replied in the affirmative, and assured them of the fact by a heavenly smile. Blessed indeed are the dead that die in the Lord. She leaves behind to mourn their loss, a sister, Mrs. Joyner, and step-daughters, Mrs. Wartman, Belleville, Mrs. Lauven, of Yarker, and step-son, Dr. Shibley, of California, who have the sympathy of the whole community. May her mantle fall on those who are left.—Com.

For Thin Babies

Fat is of great account to a baby; that is why babies are fat. If your baby is scrawny, Scott's Emulsion is what he wants. The healthy baby stores as fat what it does not need immediately for bone and muscle. Fat babies are happy; they do not cry; they are rich; their fat is laid up for time of need. They are happy because they are comfortable. The fat surrounds their little nerves and cushions them. When they are scrawny those nerves are hurt at every ungentle touch. They delight in Scott's Emulsion. It is as sweet as wholesome to them.

Send for free sample.

Be sure that this picture is the form of a label is on the wrapper of every bottle of Emulsion you buy.

Scott & Bowne
Chemists
Toronto, Ont.

50c. and $1.00 All Druggists

Personals.

Miss Flo Amey, Camden East, is visiting her sister, Mrs. J. S. Yeomans, Collins Bay.

Mr. and Mrs. Randall McAllister entertained a number of their friends on Tuesday evening of last week. Games and dancing.

Mrs. Blanche Slowen, Enterprise, spent Saturday in Napanee.

Miss. B. Murphy, Toronto, formerly of Napanee, arrived in town on Saturday. She will spend a couple of weeks with friends at Centreville.

Miss Beatrice Kennedy, Strathcona, and sister Lillian, were in Napanee on Saturday.

Miss Annie Boles, of Belleville, returned home on Saturday last, after a three weeks' visit with her uncle, Mr. Daly Boice, Violet, and friends in Bath.

Mr. and Mrs. M. C. Jackson, Pittsburg, Pa., arrived in town last Friday to visit friends. They are at present the guests of Mr. and Mrs. F. S. Wilson, East st.

Saturday callers—Messrs. Robert Nugent, Newburgh; Jos. Foster, Meacow; A. H. Shaw, Fellows; D. A. Noble, B.A., Newburgh; Trevine Russell Selby; John B. Aylesworth, Newburgh; Wm. T. Miles, Ernestown; Geo. Burtch, Macdonald; E. J. Bosmith, Richmond; Walter Russell Selby; Geo. H. Switzer, Conway; James Cuthill, N. Fredericksburgh; Marshall Barnhardt, Gretna.

Mr. and Mrs. W. H. Nugent and Mrs. S. J. Milsap spent the past week visiting friends at Tamworth and Reidville.

Mr. and Mrs. G. E. Bawley and Miss Milsap spent Friday evening with Mr. and Mrs. T. Shanoe, of Newburgh.

Miss Lena Allison, Napanee, spent Sunday in Belleville, the guest of her sister, Miss O. Allison, profession al nurse.

Montreal Star.—Mr. George Erand Hall, for the past three years private secretary to General Manager Mr. Nicoll, of the G. T. R., has been appointed assistant general store keeper at the Angus shops—a position of not little responsibility, which was formerly occupied by Mr. J. H. Callahan, who was recently appointed general store keeper at the same point. Mr. Hall commenced his railway experience, after a couple years spent as purser of one of the R. and O. boats running between Toronto and Montreal, in the office of the then chief engineer of the C. P. R., Mr. P. A. Peterson, being subsequently promoted to the office of the second vice-president and general manager. Mr. Hall has already begun upon his new duties. Ernest's many friends in Napanee will be pleased to learn of his promotion.

Whig—Mrs. George Young gave a young people's dance on Thursday night, for her Napanee visitor, Miss Meaghan. There were about fifty present, some of the guests coming in after attending "Wang." A very jolly evening was spent, and indeed it was well on in the morning before home was thought of.

Additional personals on page 4.

"Toronto's Favorite Hotel"

The years as they pass but add to the popularity of the Queen's Hotel Toronto. The Hotel has been practically redecorated and refurnished. Every room contains hot and cold water, steam heating and Long Distance Telephone. Rates are from $2 upper day and upwards, with Bath from $3.00 up. 100 Rooms with Baths.

MAN WHO RULES JAPAN

The Emperor of Japan is the sun of all authority. Everything in the Mikado shines by his light. In the Japanese conception of history, he is the living representative of the gods who made Everlasting Great Nippon. Whether it were court nobles of immemorial lineage, heads of military clans mediæval governors appointed in the Mikado's name, or the all-powerful shogun at Kanakura or Yeddo, they did but shine by borrowed light. Even the consultation of 1889, which made government representative and progressive, was a gift in the name of his divine ancestors from the Emperor. The whole theory of Japanese society is that the Son of Heaven is the source of all authority, and that prosperity to the nation comes from his divine ancestors through him. The most serious question which Japanese patriots have to answer, and the most weighty problems they have to solve, centre in this—how to reconcile this ancient theory with the claims of civilization and of Christianity.

CASTORIA

For Infants and Children.

The Kind You Have Always Bought

Bears the Signature of Chas. H. Fletcher

BEAVER LAKE.

For last week

A number from Tamworth have been getting out ice here.

Miss Gertrude Long has returned home, after visiting friends at Hay Bay.

Mrs. Geo. Black and little son Stanley visited for a few days last week at S. G. Storring's.

Mr. and Mrs. A. Embersley and family spent Friday evening at A. Kellar's.

Mr. and Mrs. Rufus Lewis, from Hinch, at S. G. Storring's, on Wednesday.

Mr. Martin Barnhardt, Hay Bay, visited at his sister's, Mrs C. Carscallen, one day last week.

Miss A. Varty, Moira, is visiting at Mr. Okil McKnight's, and other friends in the vicinity.

Mr. W. Clement spent Sunday last at Mr. Geo. McKnight's.

We are glad to say Mrs. Geo. Mowbray is improving.

Mr. S. Kennedy had a very narrow escape from being drowned. While crossing the river here the ice broke and let him through. Snow shoes are very good for walking on water.

"Mother, Henry writes that he has let have money right away for to git an automobile." "Land sakes!" What does he mean by such extravagance?" "Extravagance? Looks to me like it's the fust time he ever had enny idee 'bout economy. He says he lives so far from the college he wants it ter save car fare.

Free, to any Woman who bakes her own Bread

Thousands of women are writing in every week for the "Royal Household" Recipes—they explain the new and easier way of making bread. Make a trial with the new Royal Household Flour, which is purified by electricity—you would not believe there could be such a difference in flour—these receipes are certainly worth asking for. Send a postal card to-day.

HERE IS JUST ONE TESTIMONIAL OUT OF MANY THOUSANDS RECEIVED.

CANOAN, TRIPLE MILER CREEK, B.C., November 28th, 1904.

I have been using your flour exclusively ever since I came to Canada, fourteen years ago, and have been using "Royal Household" since its introduction. Before purchasing I never lately could not supply me with it, and had to change to another brand, even temporarily, I sent to Kamloops, nearly five miles away, and had it brought by express, preferring to pay the extra charges rather than use an inferior brand. In fact, I should not get it otherwise, I would ship it direct from the mills. I always rely on using your flour, and I feel I would be willing to add more to keep harmony in a home.

(Signed) MRS. T. SMITH.

THE OGILVIE FLOUR MILLS COMPANY, LIMITED
MONTREAL

NAPANEE COLLEGIATE INSTITUTE.

Lower School - Division A.

Geography—Grace Anseletine, Kail leen Wagar, Marguerite Abell, Helen VanLuven Willie McLeod, Ethel Frizzell, Lillian Madden, Annie Killoran, Katie Gates, Keitha Chalmers, Helen Trimble, Winnie Craig, Hazel Denyes, Gracie Graham, Beatrice Baughan, Mare Johnson, Charlie Ford, Claude Knight, Olive McMillan, Josie Loucks, Florence Down, Arthur Laughlin, Stanley Anseletine, Inda Walker.

Algebra—Marguerite Abell, Minnie Ferguson, Grace Anseletine, Katie Gates, Bruce Wagar, Laura Rockwell, Josie Loucks, Susan Donovan, Helen Trimble, Helen VanLuven, Claude Knight, Walter Cozall, Gracie Graham Inda Walker, Annie Killoran, Olive McMillan, Edith Milling, Willie Tobey, Kathleen Wagar.

Latin—Guy Chapman, Grace Anseletine, Susan Donovan, Katie Bute, Helen Trimble, Katie Gates, Claude Knight, Mabel McLeod, Ethel Collins, Hazel Denyes, Winnie Craig, Edith Milling, Rose Valee, Alma Laughlin, George Savage, Margaret Abell, Minnie Preston, Bruce Wagar.

Grammar—Inda Walker, Kathleen Wagar, Grace Anseletine, Edith Milling, Winnie Craig, Helen VanLuven, Beatrice Baughan, Grace Graham, Annie Killoran, Marguerite Abel, Edna Frizzell, Katie Gates, Stanley Anseletine, Willie Buchanan Keitha Chalmers, Olive McMillan, Josie Loucks, Florence Down, Hazel Denyes, Katie Blute, Marie Johnston, Olive McMillan, Willie Bennie, Annie Crawford, Ethel Collins, Lillian Madden.

Drawing—Kathleen Wagar, Keitha Chalmers, Willie Bennie, Bruce Wagar, Arthur Laughlin, Claude Wagar, Olive McMillan, Laura Rockwell, Ethel Collins Josie Walker, Beatrice Baughan, Claude Knight, Walter Cozell, Edith Milling, Edna Frizzell, Florence Down, Hazel Denyes, Charlie Ford, Willie Tobey, Harold Smith, Helen Trimble, Winnie Craig, Willie McLeod, Lillian Madden, Book-keeping—Annie Killoran, Helen VanLuven, Gracie Graham, Grace Anseatine, Florence Down, Inda Knight, Edith Milling, Willie Bennie, Wilt Buchanan, Ethel Collins, Walter Cozell, Willie McLeod, Lizzie Bradeen, Hazel Denyes, Charlie Ford, Harold Smith, Minnie Craig, Harold Denison, Bruce Wagar, Laura Rockwell, Kathleen Wagar, Beckwell Heinn Trimble, Charlie Ford, Minnie Craig, Harold Denison, Bruce Wagar, Laura Rockwell, Kathleen Wagar, Elsie Anseatine, Florence Down, Inda Knight, Edith Milling, Willie Bennie, Wt McLeod, Winnie Craig, Nellie Brown, Helen VanLuven, Willie Denison, Fossie Young.

Lower School, Division B.

Arithmetic— Wilmot VanLuven, Edna Fife, Irene Duke, Florence Rendell, Otto Dempsey, Percy Shorey, Wilfred Snee, Alice Preston, Livonia Grange, Wellington Pearl Spencer, Morley Jones, Minnie Miller, Hazel Goode, Wray Kaylor Wilfred Wilmot, Flossie Allison, Flossie Lewis, Mabel Denison.

Reading—Percy Conway, Florence Rendell, Wilmot VanLuven, Kathleen Hooper, Mabel Denison, Wilfred Wilson, Otto Dempsey, Muriel Fife, Alice Preston, Edna Fife, Amy Allison, Livonia Grange, Flossie Allison, Bera Fitzpatrick, Kathleen Dyson, Myrtle Bell, Ross Sills, Willie Templeton, Miles Miller, Robert Allen.

Grammar—Florence Rendell, Muriel Pan, Bidwell Conway, Kathleen Hooper, Kathleen Dawson, Robert Allen, Livonia Grange, Mabel Denison, Wilmot VanLuven, Amy Allison, Pearl Spencer, Allie Paul, Olive Miller, Wilfred Wilson, Clarence Snee, Bera Fitzpatrick, Alice Preston, Rose Sills, Flossie Lewis, Myrtle Bell.

Drawing—Clare Bowen, Percy Shorey, Robert Allen, Wilmot VanLuven, Lizzie Down, Bidwell Conway, Clarence Conway, Herbert Goode, Willie Wagar, Edna Fife, Lizzie Grace, Allie Paul, Miles Miller, Kathleen Hooper, Wray Kaylor, Harry Dempsey, Wilfred Shea, Otto Dempsey, Willie Templeton.

Geography—Percy Shorey, Laura Down, Florence Rendell, Lizzie Grace, Alice Paul, patrick, Livonia Grange, Robert Allen, Willie Templeton, Ross Sills, Wilmot VanLuven, Muriel Paul, Harry Dempsey, Amy Allison, Mabel Denison, Otto Dempsey, Edna Fife, Miles Miller, Willie Wagar.

Book-Keeping— Herbie Goode, Willie Hooper, Lizzie Denison, Clara Bowen, Wilmot VanLuven, Percy Shorey, Clarence Conway, Willie Wagar, Otto Dempsey, Margaret Abell, Morley Jones, Florence Rendell, Percy Shorey, Edna Fife, Allie Paul, Mab-l Madden, Miles Miller, Bidwell Conway, Frank Hooper.

Elementary Science—Miles Miller, Lizzie Grace, Amy Allison, Harry Boyle, Edna Fife, Livonia Grange, Otto Dempsey, Willie Templeton, Mabel Madden, Florence Rendell, Robert Allen, Muriel Paul, Wilmot VanLuven, Mabel Denison, Amy Allison, Kathleen Dawson, Wilfred Wilson, Laura Down, Allie Paul.

Lower School, Division C.

French—Flossie Lewis, Teetie McNeill, Ethel McCutcheon, Marion Wilson, Wayne O'Brien, Harry Gleason, Ken Shaver, Harry Preston, Clarence Brisco, Mary Vrooman, Willard Walker, May Anseltine, Dalton Charters, Keith Johnson, Joe McNeill.

Arithmetic—Claude Anseatine, Clarence Brisco, Kenneth Cleall, Fred Gibson, Harry Preston, Teesie McNeill, Willard Walker, Dalton Charters, Laura Shovel, Ken Shaver, Maggie O'Brien, Herbie Baker, Joe McNeill, Ernest Gardiner.

Algebra—Clarence Brisco, Dalton Charters, Ethel McCutcheon, Keith Johnston, Maggie O'Brien, Clarence Madill, May Anseltine, Edna Bushnell, Ernest Gardaner, Ken Shaver, Marion Wilson, Joseph McNeill, Ernest Anderson, Claude Anseltine, Harry Gleason, Walter Caton Mary Vrooman.

Composition—Mary Vrooman, Marjorie Simpson, Joe McNeill, Willard Walker Marion Wilson, Ethel McCutcheon, Naomi Irving, May Anseltine, Jessie Sills, Clara Jones, Addie Scott, Keith Johnston, Edna Johnston, Jones McCarter, Harold Benson, Joe Shovel, Ken Shaver, Gra-smith, Harry Preston.

Literature—Clara Jones, Harry Gleason, Keith Johnston, Ken Shaver, Mary Vrooman, May Anseltine, Naomi Irving, Walter Caton, Marion Wilson, Marjorie Simpson, Teesie McNeill, Maggie O'Brien Ethel McCutcheon, Kenneth Cleall, Gardaner, Clarence Madill, Clarence Brisco, Jessie Sills, Willard Walker.

History—Ken Shaver, Jessie McNeill, Joe McNeill, May Anseltine, Clara Jones, Ethel McCutcheon, Laura Stovel, Harold Benson, Marc Vrooman, Kenneth Cleall, Marjorie Simpson, Ernest Gardaner, Maggie O'Brien, Addie Scott, Keith Johnston, Marion Wilson, Naomi Irving, Dalton Charters.

Middle School, Division A.

Literature—Roland Daly, Helen Herrington, Helen Ballance, Minnie Close, Lola Graham, George Shorey, Norma Shannon, Ingald Daly, Ila Hambly, Earl Abell, Bert Vandalstine, Eliza Sobey, Gladys Cliff, Maggie Close, Thomas McKnight, Constance Grange.

Physics and Chemistry—George Shorey, Thomas McKnight, Minnie Close, Kenneth Shorey, Harry Meng, Ila Hambly, Helen Herrington, Norma Shannon, Roland Daly Myrtle Ballance, Ida Woodcock, Bert Vandalstine, Gardaner, Clarence Madill, Myrtle Sobermeyer, Jessie Sills, Willard Walker.

History—Ken Shaver, Jessie McNeill, Joe McNeill, May Anseltine, Clara Jones, Ethel McCutcheon, Laura Stovel, Harold Benson, Marc Vrooman, Kenneth Cleall, Marjorie Simpson, Ernest Gardaner, Maggie O'Brien, Addie Scott, Keith Johnston, Marion Wilson, Naomi Irving, Dalton Charters.

Middle School, Division A.

Literature—Roland Daly, Helen Herrington, Helen Ballance, Minnie Close, Lola Graham, George Shorey, Norma Shannon, Ingald Daly, Ila Hambly, Earl Abell, Bert Vandalstine, Eliza Sobey, Gladys Cliff, Maggie Close, Thomas McKnight, Constance Grange.

Physics and Chemistry—George Shorey, Thomas McKnight, Minnie Close, Kenneth Shorey, Harry Meng, Ila Hambly, Helen Herrington, Norma Shannon, Roland Daly Myrtle Ballance, Ida Woodcock, Bert Vandalstine, Gardaner, Clarence Madill, Myrtle Sobermeyer, Jessie Sills, Willard Walker.

History—Ken Shaver, Jessie McNeill, Joe McNeill, May Anseltine, Clara Jones, Ethel McCutcheon, Laura Stovel, Harold Benson, Marc Vrooman, Kenneth Cleall, Marjorie Simpson, Ernest Gardaner, Maggie O'Brien, Addie Scott, Keith Johnston, Marion Wilson, Naomi Irving, Dalton Charters.

Middle School, Division B.

Physics—Clarence Brisco, Dalton Charters, Ethel McCutcheon, Keith Johnston, Maggie O'Brien, Clarence Madill, May Anseltine, Edna Bushnell, Ernest Gardaner, Ken Shaver, Marion Wilson, Joseph McNeill, Ernest Anderson, Claude Anseltine, Harry Gleason, Walter Caton Mary Vrooman.

Composition—Mary Vrooman, Marjorie Simpson, Joe McNeill, Willard Walker Marion Wilson, Ethel McCutcheon, Naomi Irving, May Anseltine, Jessie Sills, Clara Jones, Addie Scott, Keith Johnston, Edna Johnston, Jones McCarter, Harold Benson, Joe Shovel, Ken Shaver, Gra-smith, Harry Preston.

Literature—Clara Jones, Harry Gleason, Keith Johnston, Ken Shaver, Mary Vrooman, May Anseltine, Naomi Irving, Walter Caton, Marion Wilson, Marjorie Simpson, Teesie McNeill, Maggie O'Brien Ethel McCutcheon, Kenneth Cleall, Gardaner, Clarence Madill, Clarence Brisco, Jessie Sills, Willard Walker.

History—Ken Shaver, Jessie McNeill, Joe McNeill, May Anseltine, Clara Jones, Ethel McCutcheon, Laura Stovel, Harold Benson, Marc Vrooman, Kenneth Cleall, Marjorie Simpson, Ernest Gardaner, Maggie O'Brien, Addie Scott, Keith Johnston, Marion Wilson, Naomi Irving, Dalton Charters.

French—Grace Grange, Edith Gibson, Winifred Shaw, Pearl Grieve, Stella Hudgins, Lillian Logan, George Brooks, James Gibson, Ella Schermerhorn, Aubrey Gibson, Mabel Schoales, Joseph Wearing, Lizzie Edith Gibson, Grace Grange, Freda Holmes, James Gibson, Eleanor Parks, Ray Gleeson, Otta Sills, Winifred Shaw, Pearl Grieve, Stella Brooks, Joseph Wearing, Mabel Schoales, Ray Scott, Laura Anderson, Stella Hudgins

English Grammar—Edith Gibson, James Gibson, Arthur Sparks, Eleanor Parks, Otta Sills, Ray Gleeson, Stella Hudgins, Winifred Shaw, Pearl Grieve, Mabel Schoales, Joseph Wearing, Laura Anderson, Ella Schermerhorn, Pearl Grieve, Olive Robinson, Evelyn Clark.

Upper School.

Biology—Kathleen Cowan, Bessie Sherwood, Nellie Whitty.

Physics—Herbert Ryan, Willie Anderson, Earl Tejit, Belsie Sherwood, Stuart Connolly.

Algebra—Pearl Ungar, Stuart Connolly, Kathleen Cowan, Lucile Hudgins, Lillian Preston, Lillian Logan.

Euclid—Kathleen Cowan, Pearl Ungar, Lucile Hudgins, Stuart Connolly, Lillian Preston, Lillian Logan.

French—Stuart Connolly, Herbert Ryan, Willie Anderson.

Literature—Celia Vandervoort, Lillian Loggie, Pearl Ungar, Lillian Preston, Lucile Burgess, Stuart Connolly.

Latin—Stuart Connolly, Herbert Ryan, Willie Anderson.

Greek—Kathleen Cowan.

English History—Celia Vandervoort, Lucile Hudgins, Pearl Ungar, Lillian Preston.

DRUGGING CHILDREN.

The mother who gives her little one "soothing" stuff when it cries surely does not realize that she is simply drugging it into temporary insensibility with a poisonous opiate. But that is just what she is doing. All the so-called "soothing" medicines contain poisonous opiates; they are all narcotic—all of them dangerous, and should never be given to children. Baby's Own Tablets are sold under a positive guarantee that they contain no opiate or harmful drug. The Tablets speedily cure all stomach troubles, constipation, diarrhoea, and simple fevers; they break up colds, prevent croup, ease the pain of teething, and give healthy, natural sleep. When little ones are cross, peevish and ailing, give them Baby's Own Tablets, and you will find there's a smile in every dose. You can get the Tablets from any medicine dealer or by mail at 25 cents a box by writing the Dr. Williams' Medicine Co., Brockville, Ont.

O'Connor & McGill

—CENTREVILLE—

We wish to extend to our customers a Happy and Prosperous New Year.

CLEARING CASH SALE

For thirty days from Jan. 23d to Feb 25th, we will give a ten per cent. discount for cash on all Muslins, Prints, Shirtings, Cottons etc., Hardware, Paints, Oils, Boots, Shoes and Rubbers; all Groceries except Sugar, Flour and Tobacco.

Special for One Week Only.

From Jan. 23d to Jan. 30th we will sell at cost all Winter Goods. This is a genuine sale. Come and secure goods at your own prices

O'CONNOR & McGILL,
CENTREVILLE.

31p

Typewriting and Shorthand.

Nothing is more important in the business world than a knowledge of typewriting and shorthand. A proficient stenographer and typewriter is always in demand and many a man owes success to the start secured in this way.

This department is conducted by an expert.

The Picton Business College also gives courses in Book-keeping and Telegraphy—each course being taught by one experienced in business. Pupils may start any time. Individual instruction. Write for catalogue and particulars to JNO. R. BAYERS Principal and Proprietor

Picton Business College,
Picton, Ont.

ATTEND THE BEST.
IT PAYS.

One of the greatest business training schools in Canada. Open the entire year. Beautiful catalogue free.

ELLIOTT
Business College.
TORONTO, ONT.
W. J. ELLIOTT, Principal.
Corner Yonge and Alexander Sts.

NOT TOO LATE

to enter for a term in any Department of our excellent school, The

Central
Business College
of Toronto, Ont.

For the Winter Term now open we have a staff of 20 teachers, and can offer advantages not to be found in a small unimportant school. Write for particulars and arrange to start at once. Address

W. H. SHAW, Principal.

We are Going to S-ll

At once the following pianos at cost, either for cash or payments; 1 Karn Cabinet Grand, large size, upright, in [illegible] walnut, One Karn [illegible] [illegible] This is a genuine [illegible] room for new goods. [illegible] Parties desiring [illegible] instrument, will do [illegible] these instruments. First [illegible]

F. W. HART,
Agent, Napanee.

WHAT CAME OF A LETTER.

My Dear Aunt Kate:

I must tell you the good news. Right after receiving your letter, the day before New Year's I started in with new resolutions on the first of the year. I wrote to Dr. R. V. Pierce, at Buffalo, N. Y., as you requested me to do. I gave him all my symptoms, which were that I was tired—so tired—all the time and did not care to go anywhere, depressed and sad, and all ambition gone, backache and a dragged-out feeling, could not sleep, limbs feeling sore and aching. I followed the doctor's advice, which he went to considerable pains to make plain to me—to rest every day—a nap after lunch—complete relaxation—cultivate repose of mind, try not to worry, get as much outdoor air as possible, and practice long, deep breathing, expanding the lungs. Then for a uterine tonic, Dr. Pierce's Favorite Prescription, coupled with a wash he told me of. I must say that after following his advice for four months I feel perfectly cured and like a new woman.

Yours affectionately, JEWEL.

Letters like the above are not unusual.

Mrs. Kooman, of 512 Grant Ave., Schenectady, N. Y., says: "I continued with the medicine until I had taken five bottles, also two vials of the 'Pleasant Pellets,' and I was cured. I always recommend Dr. Pierce's medicines to my friends when they are not well."

"My daughter is in quite good health, thanks to Dr. Pierce's medicines. My wishes are that all who are afflicted will try them and see what good can be done for the sick," writes Mrs. Elizabeth McConell, of Rochester, Ind.

Send 50 one-cent stamps to Dr. R. V. Pierce, Buffalo, N. Y., for his Common Sense Medical Adviser, 1008 pages.

The Yellow Holly

BY FERGUS HUME.

It was a quaint apartment, with heavy mahogany furniture and a Turkey carpet. Entering from the sitting room, George saw that the bed was directly opposite the door. "It's been moved since my time."

"What," cried Leonard, setting down the candles, "is the furniture the same your grandfather had?"

"Yes. Mrs. Jersey bought the house and its contents. They are old fashioned enough in all conscience. It's years and years since I slept in my old bed," said Brendon, taking off his coat. "I should dream the dreams of childhood now that I am back again. But you needn't say anything of this, Leonard."

"Of course not," replied the other. "And you need not smash your yellow holly by leaving it in your coat all night. Put it in water."

"No." George stopped the too officious Leonard. "Dorothy put it into my coat and there it shall remain. The berries are firm and won't fall. I'll see to that. Hush!"

"What's the matter?" asked Train, startled.

For answer Brendon quickly extinguished both candles and pointed to the door of the sitting room, which stood half open. "Not a word," he murmured to Train, grasping his wrist to enforce attention. "I heard a footstep."

The two men stood in the darkness, silent and with beating hearts. A glimmer of light came from the fire and struck across into the bedroom. Leonard listened with all his ears. He distinctly heard stealthy footsteps coming along the passage. The footsteps paused at the sitting room door. They heard this open, and scarcely dared to breathe. Some one entered the room and waited for a moment or so, evidently listening. Then the door was opened and closed again and the footsteps died away. Even then Brendon stopped Leonard from lighting the candles.

"Go to bed in the dark," he said softly.

"Was it Mrs. Jersey?" asked Leonard.

"Of course it was. She came to see if you were in bed."

"But why should she?"

"I can't say. There's something queer about that old woman. Get to bed, Leonard. You can light your candle in your own room. I shall not light mine."

Train was bursting with indignation. "But it's absurd to be treated like a couple of schoolboys," he said, taking his candlestick.

"There's more in it than that," said Brendon, pushing him to the door. "Get to bed and make no noise. We can talk in the morning."

Train darted across the sitting room and retired. Brendon closed his door softly and listened again. There was no return of the footsteps, so he slipped into bed without relighting the candle. The clock in the sitting room chimed a quarter past 11.

CHAPTER III.

THE kitchen in the basement of Mrs. Jersey's house was a large stone apartment and even on the brightest of days not very well lighted. On this particular morning the gas was burning and was likely to continue alight during the day, as the fog was as thick as ever. The servants collected round the table and were having an early cup of tea. To assist the progress of digestion they talked of their mistress and of the boarders. Miss Bull in particular seemed to be disliked.

"She's a sly cat, with that white face of hers," said the cook. "Twice she said the soup was burnt. I never liked her."

"Madame don't, either," said Jarvey, the errand boy, ruffling his short hair. "They've been quarreling awful. I shouldn't wonder if madame gave her notice."

"Ah, Miss Margery will have something to say to that," chimed in the housemaid; "she likes Miss Bull."

"'Cause Miss Bull makes much of her and no one else does," said Jarvey.

"Well, for my part," said the cook, "I'm always civil to Miss Bull, though she is a cat. If the mistress died, Miss Margery would govern the house, and Miss Bull governs her. I don't want to lose no good situation through bad manners. Here's madame's tea. Take it to her sitting room. She's sure to be up and waiting."

Jarvey went grumbling up the stairs. Mrs. Jersey was an early riser and usually had a cup of tea in her sitting room at 7 o'clock. After this refresher she gave audience to the cook, looked over her tradesmen's books and complained generally that the servants were not doing their duty. Madame was not at her best in the morning, and Jarvey went up most unwillingly.

When the boy went the servants continued chatting and eating. It was just on 7, and they were reluctantly rising to begin their duties when a crash was heard and then a clatter of boots. "There," cried the cook, "that brat's been and smashed the tray. Won't madame give it to him? Mercy, mercy"—her voice leaped an octave—"he's mad!"

This was because Jarvey, with his hair on end and his face perfectly white, tore into the kitchen. He raced round and round the table, his eyes starting from his head. The servants huddled together in fear, and the cook seized the toasting fork. They all agreed with her that the page was mad. Suddenly Jarvey tumbled in a heap and began to moan, with his face on the floor, "Oh, the blood—the blood!"

"What's he saying about blood?" asked the scared cook.

Jarvey leaped to his feet. "She's dead! She's murdered!" he shrieked. "I see her all covered with blood. Oh, mother—oh, I want my mother!" And down he dropped on the floor again, kicking and screaming.

The boy was scared out of his life, and the other servants, headed by the valiant cook, ran up the stairs and burst into madame's sitting room, which was on the ground floor and no great distance from the front door. The next moment they were out again, all shrieking murder and calling loudly for the police. The sleeping boarders took the alarm and in the lightest of attire appeared on the stairs with

"She's dead! She's murdered!"

white faces. The terrible word shrieked by a dozen voices through the silent house curdled the blood in their aged veins.

An hour later the police were in the house, summoned by Miss Bull, who alone of the boarders retained her head. As Margery, who was next in command after her aunt, could not be brought to do anything Miss Bull took charge. It was Miss Bull who first ventured into the sitting room where madame, huddled up in a chair drawn to the table, lay face downward in such a position as to reveal a gaping wound in her neck, and it was Miss Bull who sent the servants back to the kitchen, who closed the door of the death chamber and who told Jarvey to fetch the nearest policeman. Consequently it was Miss Bull whom the inspector addressed, as she seemed to be the sole person in authority. The little old maid from being a nonentity became a person of first class importance. She displayed perfect tact and self control in dealing with the terrified old men and women, and no one would have given her credit for such generalship. But the hour had come for Miss Bull to assert herself, and she proved to be equal to the occasion.

"Now, then," said the inspector when he had posted his men and was alone with Miss Bull in the drawing room, "what do you know of this?"

Miss Bull, her face white and drawn, her eyes sharper than ever and her manner perfectly composed, shook her head. "I know absolutely nothing," she said in her monotonous voice. "Last night we had our usual reception, but it broke up at 10 o'clock. Madame dismissed the guests at that hour and stood in the doorway to do so. I retired to my bedroom with madame's niece, and after a game of 'patience' I went to bed."

"Does Mrs. Jersey's niece sleep with you?"

"Margery? No, she sleeps in a room above. It was a few minutes to 11 when she left me. I was in bed shortly after the clock struck the hour. I am sure Margery had nothing to do with it. She was quite devoted to her aunt, and as the poor girl has no money I don't know how she will live now that madame is dead."

"The room is not far from the front door," mused Inspector Quex. "Could any one have entered?"

"No, I am sure of that," put in Miss Bull emphatically. "Madame always locked the front door every night herself and kept the key. It could not be opened in the morning until she chose."

"Who opened it this morning?"

"I did. I knew that the key would be in madame's pocket."

"And it was?"

"Yes. She must have locked the door as usual and then have gone to put the light out in her sitting room before going upstairs."

"Was that before 11?"

"I can't say. I did not leave my room after 10. But Margery may have seen some one as she went up to her bedroom when she left me."

"I'll question the girl," said Quex, and entered the sitting room.

It was of no great size, with one window which looked out on to the square. This was locked, and, even if it had not been, no one could have climbed in, as Quex saw that the area was below. "And madame chained the area gate every night with her own hands," explained Miss Bull, who was watching him.

The inspector turned suddenly toward her. "It seems to me that the deceased was overcautious. Was she afraid?"

"I think she was," admitted Miss Bull. "She had a habit of looking over her shoulder and, as I have stated, was particular as to bolts and bars. But she was a secretive woman and never said anything to me about her fears, if she had any."

Madame was still in the black silk dress which she wore on the previous night. Seated at the round center table, she had evidently been struck from behind and killed before she had time to cry out. Her arms were on the table and her head had fallen forward. The furniture of the room was not in disorder; the red tablecloth was not even ruffled. The murder had been committed without haste or noise, as Quex pointed out to Miss Bull.

"Whosoever murdered her must have been a friend," said he.

"It doesn't seem a friendly act to kill a defenseless woman," said Miss Bull, looking coldly on the limp figure.

"You don't quite understand. What I mean is that Mrs. Jersey knew the person who killed her."

Miss Bull shook her head. "I don't agree with you," she observed, and Quex was astonished that she should dare to contradict. "She was struck from behind before she had time to turn her head."

"Quite so. But the assassin must have entered the room, and unless the deceased was deaf"—

"Madame had particularly sharp ears."

"Then that makes it all the more certain. Had any one unexpected entered she would have been on the alert; there would have been a struggle. Now, we see that the furniture is not disturbed; therefore we can argue from this that Mrs. Jersey was in friendly conversation with the assassin. She was seated at the table and the assassin was at her back, which shows a certain amount of trust. In fact, Miss Bull, the person who committed this murder was the last person Mrs. Jersey expected to hurt her in any way."

"I understand. But I don't fancy that madame had any friends. She was a woman who kept very much to herself."

"Do you know anything of her past?"

"Absolutely nothing. She took this house some fourteen or fifteen years ago, I believe. I have been here ten and was very comfortable, save that madame and I disagreed on many points. She was always rude to me, and I don't think she was a lady." Miss Bull drew herself up. "My father was a general," she declared proudly.

But Quex was too busy examining the room to attend to Miss Bull's family history. He searched for the weapon with which the crime had been committed, but could find none. There was no blood on the furniture, although some had trickled down from the wound on to the tablecloth. The blow must have been struck strongly and surely and with the power of a deadly hatred. It was at this moment that the doctor arrived, and, turning the body over to him, Quex conducted Miss Bull back to the drawing room, where he examined all who were in the house.

The first witness examined was Margery, and she refused to open her mouth unless she sat by Miss Bull. The old maid held Margery's hand and coaxed her into answering when she proved recalcitrant. Quex could not but admire the way in which Miss Bull managed the lumpish creature.

"You left the drawing room with this lady?" he asked, indicating Miss Bull and speaking in a persuasive tone.

"Yes. We played 'patience' in Miss Bull's bedroom."

"At what time did you leave?"

"About 11—just before it."

"Did the clock strike the hour when you were in your own bedroom?"

"No," said Margery, trying to collect her wits, "when I was in the passage."

"What were you doing in the passage? It would only take you a few minutes to get to your room, would it not?"

"Yes," put in Miss Bull. "My bedroom is on the second floor, and Margery's is on the fourth, right above my head. You could easily have got to your room before the clock struck, Margery."

"I did try to," admitted the girl, "but my aunt kept me talking."

Quex sat up. "Did you speak to your aunt at that hour?"

"Yes. She met me walking up to my room and scolded me for being out of bed at that hour. I said I had been with Miss Bull, and my aunt said that every one was in bed but me, and that she would not have it. The clock struck 11, and she called me names. She then took me by the arm and pushed me into my room and locked the door. Yes, she did," nodded Margery vindictively; "she locked the door."

"Why did she do that?" asked Quex, staring.

"I don't know. I wasn't doing anything," grumbled Margery, "but she said she wouldn't have me wandering about the house at all hours of the night and locked me in. I couldn't get out this morning till Miss Bull let me out."

"Margery usually brings me my cup of tea," explained Miss Bull, "and as she did not come this morning as usual I was anxious. When the alarm came I went to look for Margery in her room. The key was in the door, but the door was locked. I released Margery."

"Oh, the key was in the door," mused Quex. "It would seem, then, that the deceased simply turned the key and left it. Humph! I wonder why she locked the girl in?"

Miss Bull shrugged her thin shoulders. "It was spite on her part," she said. "Madame never cared to see Margery with me."

While Quex was thus examining the witnesses Train and Brendon were seated in the sitting room of the former discussing the crime. Brendon was gloomy, for in the unexpected death of Mrs. Jersey he saw the downfall of his hopes of proving his legitimacy. "There's no chance of my marrying Dorothy now," he said, with a sigh. "I'll remain plain George Brendon to the end of my days, and a bachelor at that."

"It's awful!" gasped Leonard, who was white and haggard. "I never expected that my search for types would lead me into the neighborhood of a tragedy. Who could have killed her?"

"I can't say."

"I wonder if her death has anything to do with your affairs?"

Brendon looked up suddenly and with a stern, flushed face. "Train," he said sharply, "whatever you do, say nothing about what I told you last night."

"Yes. But what you told me might lead to the discovery of the assassin."

"I don't care if it does," said Brendon angrily and rising to his feet to emphasize his determination; "you are to keep my confidence."

"Oh, I shan't say anything. But do you think"—

"I think nothing. But I am sure that my affairs have nothing to do with this death. I came to see Mrs. Jersey, and this morning I should have had the truth out of her. But she is dead, and so all my projects go to the four winds. But I don't want them spoken of."

"You can depend upon me," said Leonard, dominated by the strong will of his friend. "But who could have"—

"I tell you I don't know," cried George restlessly. "How you do harp on that subject!"

"It is the subject of the hour," retorted Train.

"And a most unpleasant one. Here I shall have to remain until that police officer questions me."

"What story will you tell?"

"Any story but the one I told you," retorted Brendon.

"Well," said Leonard, after a pause, "you can rely upon me. I shall not say anything to get you into trouble."

Brendon laughed, but not pleasantly. "My good fellow, I have done nothing wrong. Even if my tale were told I could not be accused of having to do anything with this murder."

"Oh, I didn't mean that for one moment," protested Train uneasily.

"I know you didn't. Nevertheless if this police inspector knew what I told you he might get it into his stupid head that—well"—Brendon broke off abruptly—"I don't know what he mightn't think. However, I shall answer his questions as to my visit here and then go away."

"I'll go also," said Train, with a shudder. "I can't stop here after what has occurred. It's terrible. To think of that poor woman murdered! How lucky I locked my door last night!"

Brendon stopped in his walk and looked sharply at the young man. "Why did you lock your door?" he asked, surprised.

"Well, you see, after Mrs. Jersey came into the sitting room I didn't like to think of her prowling about. One is so helpless when one is asleep," and Train shuddered.

"Did you expect her to murder you?" asked Brendon derisively.

"I didn't expect anything," retorted Leonard, rather nettled. "But I didn't want her to come into my rooms, so I got out of bed and locked the sitting room door."

"Not your bedroom door?"

"No, the sitting room door. So both you and I were quite safe from her prying."

Brendon looked steadily at Train and gave a short laugh. "Yes. As you locked the sitting room door she could as little enter as you or I could go out. Leonard"—he paused and pinched his lip—"I do not think it will be wise for you to tell the inspector this."

"Why not? You and I are innocent."

"That goes without the saying," answered George sharply. "But the less we have to do with this unpleasant matter the better. I suppose we, in common with every one else here, will be called to give evidence at the inquest. Once that is done and Mrs. Jersey is safely buried I wash my hands of the whole affair."

Train shuddered. "So do I," said he. "I am the last man in the world to wish to pursue the subject. But who can be guilty? It must be some one in the house!"

"I suppose so," replied Brendon, "unless Mrs. Jersey had a visitor last night."

"She might have had," said Leonard. "When I locked the sitting room door, and that was about half past 11, I think, I heard the closing of the front door."

"The deuce you did!"

"Yes. I put my head out and listened to see if all was quiet. I distinctly heard the front door close."

"She must have had a visitor," said Brendon thoughtfully. "Yet as she alone could have let that visitor out, and as she must have been alive to do so, the visitor cannot be the assassin."

"The visitor might have killed her and then have closed the door himself."

"Himself? How do you know the visitor was a man? It might have been a woman. Besides, Miss Bull told me that the door was locked as usual, and that she took the key this morning to open it from Mrs. Jersey's pocket. No, Train, the person who killed Mrs. Jersey is in the house. But were I you I should say as little as possible to the inspector about this."

Leonard took this advice and when questioned simply stated that he had retired to bed at 11 and had heard nothing. Brendon made a similar statement, and Quex saw no reason to doubt their evidence.

He questioned all the boarders and all the servants, but could learn nothing likely to throw any light on the darkness which concealed the crime. No one had heard a noise in the night, no one had heard a scream, and it was conclusively proved that every one in the house was in bed by 11 o'clock, the majority, indeed, before that hour. Margery, who saw madame at the striking of that hour, was the last person to see her alive. Mrs. Jersey went to her own sitting room and there had been struck down.

"It was about 12 o'clock that she was stabbed," said the doctor after he had made his examination, "but I can go only by the condition of the body. I should say a little before or after 12. She was stabbed in the neck with a sharp instrument."

"With a knife?" said the inspector.

"No," rejoined the doctor decisively, "it was with a dagger—by a kind of stiletto. It was not by an ordinary knife that the wound was inflicted."

CHAPTER IV.

ON account of its mystery the murder of Mrs. Jersey made a great sensation. The season was dull and there was nothing of interest in the newspapers, therefore the mysterious crime was a godsend to the reporters. From being a peaceful neighborhood Amelia square became quite lively.

The boarders found all this most unpleasant. This rude awakening from their sleepy life was too much for them, and the majority made preparations to leave as soon as the inquest was over. Until then they were under surveillance and could not leave the neighborhood, a restriction which in itself was sufficiently unpleasant. Brendon found it particularly so, as he was anxious to get back to his own rooms at Kensington and to his work. But even when he told Inspector Quex that he was merely a visitor and knew nothing about the matter that zealous officer objected to his going. Perhaps, had Brendon insisted, he might have gained his point, but he did not think it was worth while to make the fact of his stay in the Jersey mansion too public and therefore held his peace. He stopped with Leonard as usual, but the two men were not such friends as they had been.

Why Train had changed toward him Brendon could not understand, but ever since Leonard had been submitted to the ordeal of seeing the corpse he had been an altered man. From being gay he was now dull; instead of talking volubly, as he usually did, he was silent for hours at a stretch, and he appeared to shun Brendon's company. Fool as Train was, Brendon liked him sufficiently to resent his altered demeanor.

At the inquest nothing was discovered likely to elucidate the mystery. Not one scrap of evidence could be found to show that any one in the house could possibly be guilty. The boarders were all old, the servants all ordinary human beings, and no motive could be assigned to any one person for the committal of so cruel a crime. Moreover, the fact that the instrument used was a stiletto (and the doctor held to that) showed that the crime must have been committed by a foreigner. The jury brought in a verdict of murder against some person or persons unknown, and that was all that could be done toward the elucidation of the Amelia square crime.

"There's only one thing that wasn't spoken of," said Quex when he saw the boarders in the drawing room for the last time; "it seems that Mrs. Jersey always put out the light above the door at 11, or when the guests departed. On this occasion it burned all night, and as it shines behind crimson glass such a red window might be a guide to any one who did not know the house, but who had been given that sign whereby to distinguish it."

"I can explain that," said Granger, who was present. "When madame was bidding farewell to her guests she thought that some of them might be lost in the fog. Therefore she called out after them that she would let the light burn later, so that any might be able to retrace their steps."

"In that case," said Quex, rising to take his leave, "there is nothing more to be discussed. Who killed Mrs. Jersey or why she was killed will probably never be known. Ladies and gentlemen, good day," and the inspector bowed himself stiffly out of the room with the air of a man who washed his hands of the whole concern.

"When are you going back to Duke street?" asked Brendon as he took his leave of Train.

"This very day," replied the young man gloomily. "I don't want to stop a moment longer than I can help in this awful house."

"I expect many of the others are of your way of thinking, Train. But, so far as I can see, there is no hope of learning who killed the woman."

"If you had only allowed me to tell Quex about the door being opened he might have traced the assassin."

"I don't think so," Brendon shook his head. "It was a foggy night, and whosoever entered would be able to slink away without being seen."

"All the same I wish I had told Quex."

"[illegible] him if [illegible]" said George, vexed with this pertinacity.

"But you asked me not to."

"Only because I fear, with your weak nature, that one question will lead to another until the whole of my private affairs will come to light. I don't want those to be known at Scotland Yard, let alone the chance that I might be accused of the crime."

"Oh, that's ridiculous! You could not have left the sitting room unless I had let you out, and there is no door from your bedroom."

"That is true enough," answered Brendon, with an ironical smile, the significance of which was lost on Train. "But if the whole of my story came to light you might be accused of helping me to get rid of the woman."

"I!" Leonard's hair almost rose on end. "How could I be mixed up in it?"

"Well, see here," argued Brendon, who thought it just as well to make Train's own safety depend upon the discretion of too free a tongue. "I tell you about this house, and on my recommendation you come here. I come to stop with you and reveal my reasons for coming. These have to do with the possession of a secret by the murdered woman. All that to a policeman would be suspicious. What would be easier than for me to go down the stairs and, when the woman refused to confess as to my legitimacy, to stab her? Then I could return to my bed, and you could prove an alibi on my behalf by your tale of having locked the sitting room door."

Train shuddered. "I see how easily we can get into trouble. I shall say nothing. I wish I had not come here. I shall go abroad until all blows over."

"I am going to see Dorothy," said Brendon, "and tell her that there is no chance of our marriage. Nor is there, for I cannot see my way to prove my legitimacy. We must part, and I shall probably go down the country for six months or so to finish my novel and to get rid of my heartache."

Train remained silent, looking at the ground. Then he glanced at his friend in a doubtful way. "What has become of your yellow holly?"

Brendon produced it from his pocket. "It withered, so I took it out of my coat and put it into this envelope."

"Do you know if Miss Ward gave any one else a piece of yellow holly?"

Brendon stared at this strange question. "Not to my knowledge. Why do you ask?"

Train shuffled his feet and looked down again. "It is an exceptionally rare sort of thing," he said uneasily, "and its effect on Mrs. Jersey was so strange that I wondered if she connected it with any trouble or disaster."

"You made the same remark before," said Brendon dryly, "and we could arrive at no conclusion. But, in any case, I don't see that Miss Ward giving me the holly has anything to do with Mrs. Jersey's alarm—if, indeed, she was alarmed."

"I think she was," said Train decisively, "and if I were you I would ask Miss Ward why she gave you the holly."

"What would be the sense in that?"

"You might learn why Mrs. Jersey was startled."

Brendon laughed and shrugged his shoulders. "Your active brain is building up a perfect romance," he declared. "There can be no connection between Dorothy and Mrs. Jersey."

"Did she know you were coming to stop here on that night?"

"Yes. I told her so when I met her in the park in the morning. It was then that she asked me to afternoon tea."

"And at the afternoon tea she gave you the holly?"

"Yes. You seem to think she did it on purpose that Mrs. Jersey"—

Train interrupted him quickly. "It is you who are building up a romance

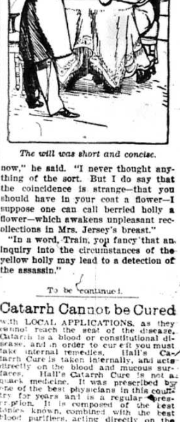

The will was short and concise.

now," he said. "I never thought anything of the sort. But I do say that the coincidence is strange—that you should have in your coat a flower—I suppose one can call berried holly a flower—which awakens unpleasant recollections in Mrs. Jersey's breast."

"In a word, Train, you fancy that an inquiry into the circumstances of the yellow holly may lead to a detection of the assassin."

To be continued.

How Do You Know?

How do you judge crackers? By their crackling crispness—their snowy lightness—their appetising deliciousness? That's the way to judge

Mooney's Perfection Cream Sodas

Measure them by quality's standard and they score 100 per cent. If you haven't tried MOONEY'S, you've missed a treat in crackers.

KELPION

A PERFECT HOME REMEDY.

A Preparation—not a Patent Medicine

Endorsed by best English Journals. Supplied to British Soldiers in South Africa.

For all Throat and Gland Troubles, Pleurisy, Lumps, Abscesses, Old Sores, Ulcers, Felons, Skin Diseases, Eczema, Pimple, Stiff Joints, Rheumatism, Lumbago, Sprains, Bruises, Piles, Cuts, Sore Feet.

Sold by Druggists, 25c. Try it once

STARTLING BUT TRUE.

People the world over were horrified on learning of the burning of a Chicago theatre in which nearly six hundred people lost their lives, yet more than five times this number or over 3,000 people died from pneumonia in Chicago during the same year, with scarcely a passing notice. Every one of these cases of pneumonia resulted from a cold and could have been prevented by the timely use of Chamberlain's Cough Remedy. A great many who had every reason to fear pneumonia have warded it off by the prompt use of this remedy. The following is an instance of this sort: "Too much cannot be said in favor of Chamberlain's Cough Remedy, and especially for colds and influenza. I know that it cured my daughter Laura, of a severe cold, and I believe saved her life when she was threatened with pneumonia." W. D. WILCOX, Logan, New York. Sold at The Red Cross Drug Store. 5d

Always Remember the Full Name
Laxative Bromo Quinine
Cures a Cold in One Day, Grip in Two.
E. W. Grove on Box. 25c.

Catarrh Cannot be Cured

with LOCAL APPLICATIONS, as they cannot reach the seat of the disease. Catarrh is a blood or constitutional disease, and in order to cure it you must take internal remedies. Hall's Catarrh Cure is taken internally, and acts directly on the blood and mucous surfaces. Hall's Catarrh Cure is not a quack medicine. It was prescribed by one of the best physicians in this country for years and is a regular prescription. It is composed of the best tonics known, combined with the best blood purifiers, acting directly on the mucous surfaces. The perfect combination of the two ingredients is what produces such wonderful results in curing Catarrh. Send for testimonials free.

F. J. CHENEY & CO., Props., Toledo, O.

Sold by Druggists, price 75c.
Take Hall's Family Pills for constipation.

BURNS' CORNERS.

For last week.

Much sympathy is extended to Mrs. Henry Burns, in her recent bereavement, the death of her mother, Mrs. T. Dunn, of Camden, which occurred recently of pneumonia.

Miss T. I. Burns, who has been spending her holidays with her parents, returned to Napanee on Monday.

A number from here attended the sale at W. Hinch's, on Saturday.

Miss Neilson, our teacher, spent Saturday in Napanee.

Miss T. R. Burns returned home on Sunday, from visiting friends in Carmanville.

Mr. and Mrs. John Mulroney spent Sunday at A. Burns'.

Election passed off quietly here on Wednesday.

Mr. Yorke, of Lake View, called at Mr. J. Mulroney's, on Sunday night.

M. Doyle, Camden East, at Henry Burns', on Saturday last.

Ferry's Seeds

are known by what they have grown. For half a century they have been the standard—haven't failed once to produce bigger, better crops than any others. Sold by all dealers. 1905 Seed Annual free to all applicants.

D. M. FERRY & CO., Windsor, Ont.

Ayer's

Doctors first prescribed Ayer's Cherry Pectoral over 60 years ago. They use it today more than ever. They

Cherry Pectoral

rely upon it for colds, coughs, bronchitis, consumption. They will tell you how it heals inflamed lungs.

"I had a very bad cough for three years. Then I tried Ayer's Cherry Pectoral. My cough lungs was soon healed and my cough dropped away."—MRS. FRANZ. RYDE, Guthrie Centre, Ia.

Sc., $1. All druggists. Send for our free book. Lowell, Mass.

Old Coughs

One Ayer's Pill at bedtime assures a natural action next morning.

NEW ADVS. THIS WEEK.

Help Wanted—Box 17, Hay Bay.
Teacher Wanted—John Bush.
Teacher Wanted—W. English.
Young Man Wanted—Box 834, Montreal.
Butter Wanted—R. J. LeRoy.
Ruff Lost—This Office.
House and Land to Rent—W. T. Miles
Office to Rent—F. W. Smith & Bro.
Brick for Sale—G. Whittington.
Farm to Rent—P. C. Bogart.
Special Notice—W. T. Wallace. 8
Special Notice—Mahole & Wilson. 4
Special Notice—Gray Lion Grocery.
Local Notice—A. C. McConnell.
Local Notice—Miss Barrett.
Local Notice—Mission Circle, W.M.C.
Local Notice—Theodore Winsloe.
Local Notice—Vanluven & Hambly.
Stocktaking Sale—Robinson Bros.
Oxonian Jackets—W. M. Adams & Co.
Novelties—Stacey & Stacey.
Big Sale—Medill Bros.
Store Newly—The Robinson Co.
Cough Mixture—J. J. Perry.
Notice—Hogg & Magee.
Annual Meeting—W. F. Gerow.
Bargains—McIntosh Bros.
Trousers—Fred. L. Hooper.
Dinner—Nelles-Robinson.
February Sale—The Hardy Co.

TRUSSES
A complete stock

The Medical Hall
FRED. L. HOOPER

POSTAL SAVINGS BANKS OF GREAT BRITAIN

One thousand million pounds, or $5,000,000,000, is the estimated amount of money to the credit of the thrifty poor and the working classes in Europe, which invested fund is backed up by the security of the Government of each country. Of this sum is less than two hundred million pounds sterling, or $1,000,000,000, represents the amount invested in the Postoffice Savings Banks of Great Britain and Ireland, and savings banks with almost equally good security.

There are about a half-dozen names associated in English history with the establishment of savings banks. Daniel Defoe is said to have proposed them in 1699, and exactly one hundred years afterward, on May 7th, 1799, a clergyman in Wendlaxer, Buckinghamshire, started the first savings bank in England.

Charles William Sikes, a cashier in the Huddersfield Banking Company, was said to be the originator of the idea of a system of "Savings banks under the control of the Government."

Fortunately for Mr. Sikes, the scheme found a champion in Mr. Geo. Chetwynd, one of the ablest officials in the Money Order Office of the General Postoffice, London, and this gentleman's plan for carrying it out was backed up by the Postmaster-General, Lord Stanley of Alderly, and by Mr. Scudamore, one of the most brilliant official heads at St. Martin's-le-Grand.

The Right Hon. William Ewart Gladstone introduced the Postoffice Savings Bank Bill in the House of Commons on February 9th, 1861.

The Postoffice Savings Bank bill passed the House of Commons in March and the House of Lords on the 17th of May following.

Mr. Charles William Sikes afterward received the honor of knighthood from the Queen for his efforts in the promotion of the great and benevolent scheme.

On September 16th, 1861, four months exactly after Her Majesty gave her assent to the measure, the Postoffice Savings Bank Act came into operation in Great Britain.

Three hundred postoffice savings banks were opened at as many post-office money order offices, and the sum of nearly £1,000 was lodged by 435 poor people on the first day.

Of the half a million depositors in 1865 it was found that 285,000 were females, children under age or trustees of small amounts; that 140,000 were mechanics, artisans, porters, domestic and farm servants, policemen, laborers, boatmen, fishermen and seamen, and that 53,000 were tradesmen, their assistants, farmers and clerks.

A shipbuilder tells of an Irishman who sought employment as a driver in the service of one of the shipbuilding companies.

The first job to which the Irishman was assigned was to be performed in comparatively shallow water. He was provided with a pick and told to use it on a ledge below.

Mike was put into a diver's suit, and, with his pick, was sent down to tackle the ledge. For about fifteen minutes nothing was heard from him. Then came a strong, determined, deliberate pull on the signal rope, indicating that Mike had a very decided wish to come to the top. The assistants hastily pulled him to the raft and removed his helmet.

"Take off the rist of it," said Mike.

"Why, what's the matter?" asked they?

"Take off the rist of it," doggedly reiterated Mike; "I'll wur-ruk no longer on a job where I can't spit on me hands."

Personals.

Mr. J. Almon Gordanier arrived in town last Saturday to visit his parents, Mr. and Mrs. N. L. Gordanier, Meyers, returning on Wednesday.

Mr. A. C. Parks, Ilby Bay, who has been in poor health for the past months is much better.

Mr. Michael Wagar, Reeve of South Fredericksburgh, was in Napanee on Tuesday.

Mrs. C. C. James, Toronto, who has been ill since Christmas, has gone to Clifton Springs, N.Y., for two weeks.

Mrs. H. B. Sherwood was at home to a number of lady and gentlemen friends on Monday evening. Mrs. W. F. Bowes won the beautiful lady's prize. The gentleman's prize was won by Dr. Wagar.

Miss Leonard returned from Kingston last Monday, where she was the guest of Mrs. George Young, University Ave., for a week.

Mrs. Arnold Wolfe and son Maurice, Kingston, are guests of Mrs. F. W. Sharpe, who has been very ill, but is better again.

Mrs. Arnold Wolfe and Mr. Frank Church went out to Bath Mille on Tuesday, to call on Miss Adda Reid, who is visiting her.

Mr. Ernest Walters returned from Toronto on Wednesday, where he spent a week a delegate to Grand Chapter of Royal Arch Masons.

Mr. Preston Aylesworth, who came down from Port Arthur a couple of weeks ago, owing to illness of his young wife, returned to Port Arthur on Tuesday.

Major Rathbun, M.P.P.-elect, left on Thursday morning of last week for Boston to accompany Mrs. Rathbun home for a few days, to spend the rest of the winter in Spain. She sailed from Boston on Friday.

Thomas Eadie, for fifty-four years clerk and treasurer of Hastings county, has resigned owing to increasing age. The county council voted him a gratuity of $600. Mr. Hall, Mallory, Sydney, will be his successor.

Mrs. W. A. Deroche, one of the brightest at homes of the season on Thursday night of last week, in honor of her guests, Miss Dibb, Mrs. Ward and Mrs. Sills.

Mr. and Mrs. Jas. Jackson, Colebrook, spent a few days this week at her father's, Mr. John Simmons, Fairview.

Monday callers: Messrs. Christopher Thompson, Sharpe's Corners; Joseph Clark, Sandonald; James Bristow Bath; A. E. Hall, Desmond; Percival Young, Sandhurst; James Harrigan, Marysville.

Mrs. J. S. Skinner and Miss Estella, Camden East, spent Wednesday in Napanee.

Tuesday callers — Messrs. D. H. Morden, Sandhurst; Stewart Paul, Bath; Hobart Robinson, Sandhurst; M. Wagar, Shannonville; Mitchell, Marsland; Andrew Herrington, North Fredericksburgh.

Mrs. T. S. Hall is visiting friends in Toronto.

Miss E. Allison, Adolphustown, is visiting her aunt, Mrs. Breden, Colborne, Kingston.

Miss Francis Sculthorp, of Shannonville, is the guest of her cousin, Mrs. Huffman, Bath.

Mrs. W. G. Wilson and sister, Mrs. Chalk, are spending a few days with Mrs. Slocum in Belleville.

Mr. and Mrs. D. Barker will go to Kingston to-morrow, to spend a few days with their daughter, Mrs. Saunders.

Mr. Jas. Ham drove the following to Marlbank to Camden East on Tuesday, to spend the afternoon with Mrs. M. Rah, viz., Miss Grainger, Miss Macnaughton, Mrs. Hartwell and Mrs. Cartwright.

Mr. Robert Macaulay, of Dawson, spent a few days last week with Mr. F. Davy.

The Misses Lochrin and Cabarine Ashworth returned home last Saturday from Ottawa, where they had been the guests of their brother, Mr. Janson Lochrin.

Mrs. James Young, Aylesford, who has been ill for the past three weeks, we are pleased to state is improving.

Mr. F. F. Miller, confined to the house for over a week, is considerable better.

Mrs. F. H. Jones is expected to arrive home from Scranton, Pa., to-morrow, her daughter, Mrs. L. Powell, having returned.

Mr. and Mrs. Judge Macaulay and daughter, Miss, of Napanee, spent a few days in town with Mrs. Macaulay and Mrs. Herb. F. Davy.

Mrs. C. E. Bartlett and Miss Bartlett spent part of a large number of the Kingston on Tuesday last, Mrs. Bartlett and Miss Allen Pruyn were the fortunate guests.

Mrs. W. A. Daly left on Tuesday for Montreal, where she will spend a week and accompany friends to New York City for a few days.

Mr. H. F. Davy, for years a popular employee of Malcolm & Wilson, has been engaged as traveller for Mr. H. Dalton & Son, hardware, Kingston.

Mrs. Wm. Jackson, daughter Edna, Colebrook, returned home on Wednesday, after spending a pleasant visit with relatives in Switzerville, Napanee and Belleville.

Messrs. W. P. and Mrs. Reeve, Kemptville, and children are guests of her father, Mr. H. C. Dundas st.

Wednesday callers — Messrs. Fred. Carscallen, Bath road; Jas. O'Hara, Camden East, Mrs. N. S. Ayle worth, Fredericksburgh; J. W. Bush and son Robert, Croydon.

Mr. and Mrs. J. C. Coy, Syracuse, N.Y., are spending a couple of weeks at her father's, Mr. J. R. Dennee, Bath.

Mr. H. B. McDonald, of Toronto, formerly of Napanee, has been elected Treasurer of the Toronto Press Club.

Dr. S. Embury is in town on a visit to her parents.

Mr. William Champelde, of Watertown, N.Y., arrived in Napanee on Thursday with the body of the late James Champelde, his father, from Picton, and placed them in charge of Undertaker Lapum, at Hillier. He leaves one son Marven, His death occured January 25th, at Hillier. He leaves one son and one daughter.

Mrs. Lulu Vandervoort went to Belleville on Saturday, being summoned by the death of Mr. J. W. Vandervoort

John Pringle, Smith's Falls, visiting Mr. and Mrs. E. McLaughlin, has returned to town from a month's visit with his nephew, Robert Pringle, Sunderley, Bruce county, Ont. He also visited his aged relative, Joseph Rodda, of who is in his 107th year, and is probably the oldest man in Canada.

Mrs. J. W. Fuller, Tamworth, spent Wednesday and Thursday of last week with her daughter, Mrs. F. F. Douglas.

Mr. B. S. O'Laughlin, Yarker, was a guest at Hall House, Belleville, on Wednesday.

Mr. Bradley L. Hill is confined to the house with a severe cold.

Miss Helen Bellhouse spent Tuesday of this week in Kingston.

Mrs. Millions, of Carleton Place, is the guest of her daughter, Mrs. Rev. Conn, at the Manse.

Miss Lillian Pringle returned Monday from a visit with friends in Napanee.

Mrs. C. H. Finkle, Newburgh, was the guest of Mrs. J. W. Robinson, this week.

Miss Hall spent Saturday and Sunday in Belleville, the guest of Dr. and Mrs. Lockridge.

Miss Addie O'Neil left Friday for Toronto to visit friends.

Mrs. J. Geale Daly entertained a number of young people Wednesday evening in honor of her guest, Mrs. M. L. Seaman, of Brockville. Progressive euchre.

Mr. Henry Bush and wife, Ernestown, are guests of Mr. and Mrs. Chas. D. Vanalstine, West st.

Mr. W. A. Embury was in Belleville on Monday, attending the funeral of Mr. J. W. Vandervoort.

Mrs. J. D. Ham gave a family tea party in honor of Miss Liddle Calhrall, who leaves for England on the fourth inst.

Mr. E. S. Hamilton, from Nipigon, New Ontario, is the guest of a visit, to his parents at Camden East.

Mr. Frank Eaton, Barlone soloist, of New York, is spending a few days with his friend, Mr. J. E. Robinson. We are pleased to see that he is rapidly regaining strength, after quite long and serious attack of typhoid fever.

Rev. H. V. Morgan, visiting friends in Richmond for the past month, left for San Francisco yesterday.

Mr. A. T. Hagerman went to Ottawa yesterday.

Mr. Hiram Keech, Tamworth, spent a day in Ottawa this week.

Mr. Wm. Stevenson, Newburgh, left on Wednesday for Parensburg, Pa., where he has secured a good situation.

Mr. S. E. Wood, Yarker, who has bought out Mr. Arthur Callaghan, was in town yesterday. He will take over the business 1st March.

Messrs. W. W. Adams and Robert Deagan, Newburgh, were in Napanee yesterday.

Miss Lulu McKim left on Monday for Elm Creek, Man., where she has secured a school.

Mrs. J. S. Wartman and daughter Helen, Colebrook, are visiting at Mr. Curtis Wartman's.

Miss Oronhyatekha was in town on Saturday on her return from a visit with friends in Marlbank.

Miss Seaman, of Brockville, is the guest of Mrs. J. G. Daly.

Mr. Bert. Martin is spending the week in his uncle, Mr. R. D. Martin, Montreal.

Mrs. Hodgson, Sydenham, is visiting friends in town.

Mr. Johnston, "The Pines", Deseronto, was in town last Saturday.

Miss Chalmers, of the Robinson Co., is spending her holidays at home.

Miss Janet Henderson returned on Monday from a five weeks' visit with friends in Kingston.

Miss Etta Revel leaves to-day for Belleville, where she intends taking a course in a business college.

Mr. John H. Philips returned home last Saturday from an eastern trip, including Watertown, N.Y.

Mrs. John Lawrence, Newburgh, spent Thursday in Napanee.

Mr. H. H. Galt, Hayburn, gave The Beaver a call yesterday.

Mrs. Thos. Caton and Mr. Harold Caton, of Thorpe, were in Napanee on Saturday.

Miss Markle Grieve returned home from Toronto on Tuesday of last week, Mrs. Ettw. Huff, Campbellford.

Mr. Dudley L. Hill, teller of the Dominion Bank, is confined to the house with an attack of grip.

Mr. Haggerty, of Tamworth, is visiting friends in town.

Miss Gertie Chapman leaves to-day for Green Island to resume her position as milliner with Ryan Bros.

Mr. E. Lasher, Robin, was in Napanee on Tuesday.

Miss Edith Preston is visiting friends in Toronto and Hamilton.

Mr. and Mrs. Robt. Crawford, of Winnipeg, Man., who have been spending a few days in town visiting her aunt, Mrs. Geo. Grieve, Centre St., returned home on Thursday of last week.

Mr. George Close, Gananoque, spent Sunday in town.

Mr. Robt. Lurd is spending the week, with friends in Prince Edward County.

Mrs. Harry Taylor, of The Campbellhouse, will be at home on Wednesday, 8th inst. 2229

Additional Personals on page 2.

BIRTHS.

BELL — In Richmond, 26th Jany., 1905, to Mr. and Mrs. R. B. Bell, a son.

PERRY — In Napanee, Monday, 30th Jany., to the wife of Mr. Frank Perry, Adelphi St., a daughter.

MARRIAGES.

HITCHINS — SCOTT—At the home of the bride's mother, Amherst Island on Wednesday evening, 25th Jany., 1905, by Rev. T. Scott, B.A., assisted by Rev. M.A., Edith Lillian Scott and Allen Nelson Hitchins.

HAYES — ANDERSON—At Carsonville, Mich., 24th Jany., 1905, at the home of Mr. and Mrs. George C. Fraser, formerly of Napanee, Mrs. Fraser's parents, Annie Anderson and Frank Hayes.

The room no Dr. Pierce's Romedies a Wallace's Drug Store.

Mr. Fred. Hooper, Napanee, will be at the Hamilton House, Enterprise, on Monday and Tuesday, 6th and 7th.

TO THE ELECTORS OF LENNOX.

I desire to thank my supporters in Lennox for their action in the elections of January 25th, 1905, and the work they did for me and the influence they exerted on my behalf. I find it impossible personally to call on many of them, but I avail myself of this means of doing so.

T. G. CARSCALLEN.

Napanee, January 31st, 1905.

MACDONALD.

Miss Maggie Bartley is spending a week with friends in Deseronto.

The Foresters intend having their oyster supper in Bethany church on 8th February. Every body welcome.

The party held at Mr. John McCalkes on Wednesday night, was well attended, and all reported a good time.

Miss Ethel Berry, of Deseronto, is visiting her cousin, Miss Violet Clark.

Miss Amey Rombough spent a few days last week with her sister, Mrs. George Daly.

Mr. Ed. Bartley and sister Maggie spent Sunday evening the guests of Mr. and Mrs. Jesse Fields.

Mrs. Goodfellow and Miss Lena Clark are visiting friends at Melrose.

Mr. and Mrs. Wm. Clark and son Frank spent Monday with their daughter, Mrs. W. T. Joyce, River Road.

Mr. Stanley Joyce spent Sunday with friends at Chambers.

Mr. and Mrs. John Joyce spent Wednesday at Mr. Nelson Keech's.

Mr. and Mrs. Ben Huyck, Nellie and Blake spent Sunday at Mr. Joseph Clark's.

Mrs. Samuel Miller and family were visiting friends in Picton last week.

Mr. Morley Colt spent Sunday with his uncle, Mr. John Colt, Macdonald.

STELLA

Rev. James Cumberland has been kept busy the past two weeks. First he married Mia Jennie Kilpatrick and Mr. J. Fenning, who have gone to reside in Buffalo On January 22nd he performed the ceremony for Mis Edith Scott and Mr. A. J. Chambers. We are glad the latter couple are going t live on the Island

The Foresters dance which had to be postponed on account of the stormy weather came off on January 29th and was a grand success. A number of young people from Napanee and Bath were also in attendance.

The Misses Ida Reid and Floda Fibson spent Saturday and Sunday with friends here.

Fred and Willie Girvin have returned to their home in Napanee after a visit here for over a year on account of poor health. Fred has resumed his work at Queen's.

Mrs. Jas. Gibson and daughter Miss E. No. 4, we are glad to hear has recovered from an attack of quinsy.

Mr. David Finley is quite ill. Drs. Northmore and Garrett held a consultation on his case on Friday.

On Wednesday there is a sale at Mr. Ayles's, after which he will move to Kingst n. Mr. Edward Smith has purchased his farm and move in at once.

Miss Mary Hill has gone to visit friends in Kingston.

We have a regular stage now from Stella to Kingston.

—WITH—

Armour's Emulsion

Of Pure Norwegian Cod Liver Oil, and

1902 COUGH SYRUP

You need not look for a cold or cough.

NEILSON - ROBINSON

OBITUARY.

MARTIN McDONALD.

The Watertown Times.

The funeral of the late Martin McDonald, who was killed on the railroad track near Rutland St., Sunday night, January 8th, will be held from the Holy Family Church to-morrow morning at 9:30. Mr. McDonald was married, and favorably known in the city, having lived here for the past twenty years and was a general favorite with his many friends and acquaintances. He is survived by two brothers and three sisters, James and Thomas, of Minneapolis, Minn., Mrs. Jas. McCotten and Mrs. Peter Marsh, Napanee, Canada. Mrs. Margaret Wright and Miss Julia McDonald, both of this city, who have the most heartfelt sympathy in their most sad bereavement.

MRS. GEORGE MILLIGAN.

The announcement on Wednesday of the death of Mrs. George Milligan, Centreville, after an illness so brief, came as a great shock in the neighborhood, where she was a general favorite. Margaret Clancy She was born on the old homestead, near Enterprise, fifty-four years ago, the youngest daughter of the late Mr. Cornelius Clancy. Four sisters and six brothers survive her, Mrs. Lewis Jackson, Mrs. Malone Shannon, Mrs. Lew. Wager and Mrs. Henry Milligan, Mr. George Capron, Centreville; William, Yarmouth; Jacob and Edmund, Enterprise; Cornelius, Napanee. She was married to her now mourning husband thirty years ago. She was of a quiet and retiring nature, and, aside from home, her life proved herself to be a devoted wife, a loving mother, a true friend, and in all from earliest Christian life. Her family are left to mourn on the farm, Mrs. Allan Peters, Enterprise, and Miss Mertie and Minnie, at home. The utmost sympathy is extended to the bereaved husband and family.

ANNIE BERNICE AKEY.

On New Year's morning, death came to the home of Mr. and Mrs. G. Akey, Rupey Hill, and claimed as its victim their beloved and only daughter, Annie Bernice, but nineteen years of age. She has been ailing for some time, and at last that dreaded foe of all claimed, overmatch on 30th. She was always a bright and cheerful and obliging one, a comfort to all the last, and truly did although but a short life, Georgie previous to her death she talked of all the many deeds and had words of cheer for her parents and those around her. Her request was all fulfilled, and on the morning of the 31st mother, she found rest during sleep with Jesus. Annie was a general favorite, not only in their family circle but with everyone who came in contact with her. She was of a loving and kind disposition, and will be most much in all social and family gatherings. Her grief stricken parents and relatives have the sympathy of the entire community in their sad bereavement. The funeral took place the following Tuesday and was largely attended, and was conducted by Rev. T. W. Gibson, B.A., who officiated her and was also her pastor. Floral tributes were taken to the Deseronto cemetery, where they laid to rest. The pall bearers, being her own selection, were Messrs. Jas. Dowling, Plare and Harry Oliver, John Gibson, Jay Bath and Wesley Heath.

GEORGE G. THOMPSON

On Wednesday, Jan. 18th, a very sad event occurred when the death angel entered the home of one of our esteemed families of Sharpe's and took from the hearth Mr. Geo G. Thompson, a faithful loving husband and father. Deceased had always been an invalid suffering from asthma, and gradually getting weaker until he came. Our subject was 57 years of age and was universally respected by one and all, and in religion was a member of the Methodist church. He is survived by a wife, one daughter Mrs. Wm. Johnson, John A. Joseph and Herbert at home, and Edward, who has been the scenic at Sanderville for the past two or three years. Besides these he leaves one sister, Mrs. David Weese, of Selby, and a brother, John L. Thompson, of Strathcona. Mr. Thompson's mother predeceased him years ago when he was an infant, and his father who resided with his daughter, Mrs. David Weese, till his death was summoned to the call on Jan. 1st, 1902. The funeral took place at his late residence on Friday and from thence to the Napanee vault to await interment. The utmost sympathy is extended to the bereaved family and relatives.

SHINGLES.

We have reduced our prices of shingles 25c per thousand on all grades which makes them the cheapest and best in town. R. J. WALES' STORES.

STRATHCONA.

It has been known to be colder, but the mildness of snow has never been greater than at present in this section, the depth of which is about two inches, indeed when it was known Mr. B. C. Lake had passed away. Residing here for many years he was well and favorably known through the county, for many years he was a member of the town and county councils, and was also Warden of Lennox & Addington. When he moved from his farm near here to Napanee he was greatly missed in the church and socially. Both Mrs. Lake and Mrs. Caton have the sympathy of a host of friends here.

Mrs. Miller is not as well at present.

Mr. and Mrs. Armstrong are with her.

Mrs. Tate has an attack of pleuropneumonia.

Mrs. Summerville is confined to the house, owing to poor health.

Mrs. Brown is improving slowly.

Mr. and Mrs. B. Rose visited at Mr. Eli Rook's on Sunday last.

Miss Flossie Dunlop is spending her days with her parents.

Mrs. Asselstine drove here from Napanee yesterday to call on friends.

Mr. and Mrs. Rev. Mears were guests of Mrs. Lett last week.

Jas. McGuire lost one of his horses lately.

The Original Anderson's Drugstore. Cut Rate at Wallace's Drug Store.

Remnants in all Departments. Women's and Girls' Coats half price. Furs all reduced. Women's Skirts, bargains. Women's Costumes, Half Priced.

Napanee's Greatest ...Store.

THE—

Robinson Co.

Men's and Boys' Overcoats, Ulsters and Reefers, 25 per cent. reduction.
Men's and Boys' Underwear, 23 different lines at 25 per cent. reduction.
Men's and Boys' Suits, 20 per cent. reduction.
Children's Suits, 25 per cent. to 50 per cent. reduction.

Sale of the Spring Samples of J. and W. Campbell's, Glasgow, Scotland.

We were fortunate in securing at a big discount the two sets of Spring Samples sent out to Canada by the great Dry Goods House of J. and W. Campbell's of Glasgow. As the range of samples is very extensive we will from week to week give you due notice in our advertisements of the lines which we will place on sale. In several lines that we will advertise the quantities are so large, that we cannot reasonably expect to sell all in one day. In such case we will not withdraw from sale but continue the line until sold.

The following extract taken from "The Toronto Globe" of a recent date will give our customers an idea of the standing and character of the "J. and W. Campbell" business.

The history of the foundation and progress of the great warehousing firm, Messrs. J. & W. Campbell, of which Henry Campbell Bannerman's father was one of the original partners, and from which Sir Henry himself has drawn a fortune, is an interesting one. The J. and W. Campbell were James and William Campbell, Sir Henry's father and uncle respectively. William Campbell, his uncle, was in the early half of last century a chapman in a wagon, and at that time it was common to have two prices—e.g., an article might be ticketed at 12s 6d, but if some one came in and bargained it might be had for 10s.

In the course of time Dr Chalmers, of Disruption fame, delivered a series of lectures to business men in Glasgow on "Business Morality," in the course of which he condemned this system strongly as savoring of corruption. William Campbell was much impressed, and urged his employer to put a notice in the window, "No second prices in the establishment." His employer refused this idea, but after continued representations, he said to William Campbell, "If you wish to start a place on these lines I will lend you £500 to enable you to make the trial." William accepted this offer, went to the suppliers in England, got credit from them to a similar extent, opened his establishment with his brother James and Henry's father) as partner, and in course of time their success was so great that at the time of the disruption of the Church of Scotland, headed by Dr. Chalmers, William Campbell assisted the Free Church movement with a check for £10,000. The business has now grown to enormous proportions, centred in two gigantic warehouses in Glasgow, with a branch establishment in Leeds, and with a huge trade both at home and abroad.

The outline of samples that will be placed on sale for the coming week is as follows:

MONDAY—Towels—Turkish, Linen, Kitchen, Glass, Cotton.
TUESDAY—Tea Cloths, Tray Cloths, Sideboard Covers, D'Oylies, etc.
WEDNESDAY - Cushion Tops.
THURSDAY—Silk, Linen and Muslin Handkerchiefs, plain and embroidered.
SATURDAY—Pure Wool Ribbed Cashmere Hose, 19c pair.

Towels, 25 Per Cent Off.

(Samples of J. & W. Campbell, Glasgow)

Monday Morning, Feb 6th at 9 o'clock, we will start the "Sale of Samples" with a bargain item that everybody uses "Towels". We will have them out on tables. The regular price will be marked in plain figures. The sale price will be

25 per cent off.

The lot consists of 233 Towels divided as follows, Bath Turkish 76, Kitchen 21, Glass Check 12, Cotton 26, Linen 98. We reserve the right to limit quantities.

Tea Cloths, Tray Cloths, Sideboard Cloths, Doylies.

(Samples of J. & W Campbell, Glasgow.)

Tuesday Morning, Feb 7th, at 9 o'clock, we will bring out the samples of Tea, Tray and Sideboard Cloths, Cake Doylies etc. There is a beautiful lot of them too. As to quality we refer you to our own regular stock. You know how good that is. Made by the same makers. Sale price, 25 per cent off the usual.

Cushion Tops.

Wednesday, February 8th, at 9 o'clock. There is a nice assortment of these but not quite enough to do for a day's selling. We will therefore all our own regular stock and allow the same discount

25 per cent off.

Silk Handkerchiefs, Embroidered Swiss and Plain Irish Handkerchiefs.

(Samples of J. & W. Campbell, Glasgow.)

Thursday, Feb. 9th, at 9 o'clock. This Handkerchief is another item that everybody is interested in. If not needed for self there may be somebody else you would like to buy for. It is indeed a treat to look over the many many novelties that are shown. Not more than two alike. Hundreds to choose from. Sample Sale Price

25 per cent off.

Hosiery Sale Saturday, Feb 11th, 19 cts. Pair.

On Saturday, February 11th, 10 o'clock, we will place on sale about 600 pairs of Ribbed Cashmere Hose. They were brought out from England by a leading Canadian Jobber to make a special leader at 25 cts a pair. Every pair is stamped with the manufacturers guarantee that they are "all wool." To make quick selling we will sell all sizes from 5 1/2 to 7 1/2, at 19 cts. a pair, and 7 1/2 to 9 1/2 inches at 19 cts. a pair.

An Exhibition and Sale of Men's and Boys' Shirts---Four Days---Saturday, Monday, Tuesday, Wednesday.

Commencing on Saturday February 4th, and continuing through Wednesday, February 8th, we will make a special display of Men's and Boys' Shirts, including White Dress Shirts, Fine Colored Shirts, Negligee Shirts and Working Shirts. To make it interesting for the public we will on the above four days give a special discount, 10 PER CENT REDUCTION and more outside of the larger cities will you find such an assortment of choice in patterns and styles. We are sole agents for the celebrated "Crescent Brand" Shirts. The Crescent Mfg. Co. have to-day the reputation of making the best fit ting shirt sold in Canada. Be sure you get the "Crescent Brand"

New Fifty Cent Dress Goods.

Here are a few items from the Dress Goods Department selling about same new fashionable fabrics. Mohairs are going to be strong feature of the coming season's styles. All are one price and every item is an extra value at 50c yd.

MELANGE MOHAIR. A new weave, beautiful shades Browns, Greys, Navy, 48 inches wide.
ALL WOOL VIGKROUX. Weighty, Dark Greys and Light Greys only.
WEE WOOL CHECKS Exact copies of Silk reproduced in a Voile like weave. Nice for evening wear gowns and advance summer styles Myrtle and White, nile and white, tabac and white, mode and white, navy and white, are the colors that form the wee checks.

NAPANEE'S GREATEST STORE.

The Robinson Co.

NOW FOR FEBRUARY SALE!

THE RESULT—Our Jannary sale is over, an i in its wake is a trail of goods, broken lots, odd sizes, remnants, parts of lines, and other evidences of strenuous selling. That's natural, but these lots have got to go, and some of them are listed below with prices put upon them that will do the business.

Dress Goods at Half.

500 yards Suitings, tweeds, serges and fake cloths, spic: did for dress, suit or separate skirt. A lot of kinds to select from, were 40c, 50c, 65c and 75c, your choice for 25c

Months of Fur Wear Yet.

Read these few price cuts and come quick.
Caparines, 5.00 for 3.75, 8.00 for 5.50, 16.50 for 12.00, 18.00 for 14.00.
Sable and other ruffs, 11.00 for 8.00, 13.00 for 9.75, 12.00 for 9.00, 19.00 for 14.50
Prices on all others cut in like proportion.

We will announce the date of our Silk Sale in next week's Beaver.

Another Coat Chance.

To clean up a little lot 25 Women's Winter Coats, some lined, some unlined, were prized 3.50 to 7.50. Your choice Saturday and next week, ... $2.89

1000 Yards Flannelette Ends.

Fancy stripes and plain colors, lengths 2 to 12 yds. in the piece; prices in your favor from 1c to 2 1-2c the yd.

Ask for coupons. See that you get them. 1,000 pieces China-ware in two different designs now in stock. Bring your coupons in and redeem them. Note the new attractions and big values we are giving.

The Hardy Dry Goods Co.

CHIPAWSIDE — NAPANEE.

Men's Collars, 4 for 25c.

Here's a chance for a man whose size is in the lot These are lines we are giving up. All sizes in the bunch, but not every size in every shape. Take a look in and see them.
Men's 50c ties Saturday at 25c each.
Men's worm lined working mitts reduced to 39c. All lined mitts and gloves cut close
Men's high grade underwear cut in price, 1.75 for 1.00, 1.50 for 1.25, 1.40 for 1.15.

The White Goods.

Prices here are sure to be right. Four specials in Embroideries and Insertions at 5c, 7c, 10c and 12 1-2 cts Never offered anything like the values they are, very wide fine goods in the several lots
White Victoria lawn sheer smooth, silk finish, 40 in. wide, 12 1-2c and 15c worth 17c and 20c.

New Goods to Hand.

New Dress Trimmings.
New Rain Cloaks.
New Print Wrappers, and Dressing Sacques.
New White Wear.

A Clean Out of Waists.

Silk Waists at almost half for the next week. Natty goods, 2.00, 2.50, 3.00.
Cashmere and french flannel waists, 2.50 for 1.50, 2.75 and 3.00 for 2.00.
A few odd lines at 1.00 each that were 2.00 and over.
All cases of wool goods reduced. Toques, shawls, Hoods, Tams.

Doxsee & Co.

Fast Selling

In order to clear up the balance of our

FALL AND WINTER

Jackets

We will make a special price — all this season's buying—from $6 to $15 each.

SALE PRICE,
$3.00 each,
Saturday, Jan. 28th.

Kid Gloves — We have some odd sizes in Greys and Black, good quality, regular $1.25 and $1.35 —Sale price 75c.

Doxsee & Co.

The Leading Millinery House

XmasGoods

Everything in dainty hand-made articles for Christmas presents.

Also a large stock of Pillow Tops, Embroidered Centres, Tab'e Covers, Fancy Pin Cushions, Dolls and Wools.

Hair Goods a specialty.

M. J. ROSS.

Grinding Grain every Tuesday and Friday, at CHAS. WALKER'S, Hinch. 47tfmp

GEO. A CLIFF,
CONTRACTOR AND BUILDER,
VALUATOR,
INSURANCE APPRAISER,
REPAIRING A SPECIALTY.
Residence—Corner Centre road Grab am sts.

TRY A LOAF OF
Mother's Bread
Delicious, Sweet and Wholesome.
We are sole agen a.

Oysters...
THE CHOICEST BRANDS.

Full stock of all the Choicest Brands of Candies in stock, including, Ganong's, Stewart's and several others

MRS. E. A. RIKLEY.

For a neat hair trim and shave, try the Plaza Barber Shop. A Willis, Prop.

Cordwood and Block-wood for sale at R. Light's.

—The Honor Roll of the Collegiate Institute will be found on page 2. See if your "hopeful's" name is in it.

—The Warden will entertain a number of his friends this Friday evening at the Campbell House. Supper at 8 o'clock

If you use Ale, Wine or Liquors, why not get the best by buying them from Jas. Fitzpatrick. John St. All the best brands in Foreign and Domestic goods, at prices that are right. Phone 102.

When in need of a good hair cut or shave call on L. A. Scott at the Campbell House Barber shop. Only first-class workmen employed. A call solicited.

—On Monday evening last about forty friends assembled at the home of Mr Wm. Henderson, Robin's Hill, where a very enjoyable time was spent in da cing and games. Supper was served about 12 o'clock, the gathering returning to their several homes in the wee sma' hours.

A. S. KIMMERLY continues selling Cash Flour $2.50 per cwt., Bran $17.00 ton, Wheat 75c bushel. All kinds feed and salt at lowest prices, Our celebrated 25c tea cannot be beaten. Best Coal Oil in town at lowest prices. 12 1-2 lbs. Druggists' Sulphur 25 cts. Remember my prices will always be lower than any other dealer advertises. Clover Seed wanted.

—Mr. John W. Vandervoort, an aged resident of Belleville, died quite suddenly last Saturday morning, aged 75 years, of heart failure. An aged brother and a family of two sons and four daughters survive. The sons are Wm E. of Belleville and Peter, of Napanee. The daughters are Mrs. J. A. Sharp, Mrs. J. K. McCargar, and Miss Emma of Belleville, and Mrs W. Wilson, of Toronto. One brother, Nathan, of Houston, Tex., and two sisters, Mrs. Wm. Dickens, of Toronto, and Mrs R Spencer, of Northport, also survive. The late Harry L Vandervoort, of Napanee, who died last spring, was also a son of deceased.

A number of good second-hand wood stoves for sale.
MADOLE & WILSON.

Pure imported Castile Soap, cut to suit, at Wallace's Drug Store

—A little black and tan dog awaits the owner at Mr Gage Nelson's, upper Mill st., Napanee

—There will be Divine service in St. John's church, Enterprise Sunday evening, at 7 o'clock. Sermon by Rev. J W. Jones.

—Mr. John Simmons of Fairview this week bought the Joseph Avery farm near Bickn ell's corners, Ernestown, 150 acres He will make possession 1st of April next.

—The postponed meeting of the Napanee Cemetery Company will be held in the Council Chamber on Monday afternoon, Feb 6th at 2 o'clock. By order of the President.

Just arrived at Thornton & Wellbill's, Tamworth, latest styles of English prints and muslins. Also the latest and up-to-date patterns of dress goods and new stock of boots and shoes.

—Fire totally destroyed the tailoring establishment of Mr Edw. Huff at Campbellford on Saturday morning last at an early hour. Insurance $8 0. Edward's many friends in Napanee will be sorry to learn of his loss

—Deseronto people are laughing over several f eak bets made over the election. In one case the loser had to walk along the main street in his bare feet and at Cameron's hotel pay for the drinks. Another loser had to roll a grain of wheat for a block with a toothpick as motive power.

E. S. Richardson & Bro.'s studio is the best equipped and most up-to-date photograph gallery in Ontario. They have a special instrument for taking family groups, the latest invention, one that will take every person clear and sharp. Their cabinet work is recognized equal to any produced in any large city.

—On 3rd January a robin appeared on a tree in front of the home of Mr. Henry Bush, Lapums, Ernestown, and has every day since made its appearance in the tree. It flies away about 5 o'clock each evening and re-appears in the morning. It has also been seen by the Misses Hogeboom and other neighbors

—The Foresters of Selby will give a grand concert in the Town Hall, Selby, on Friday evening, 17th February. Mr. W. Shea, a popular Kingston entertainer, Dr Herald P. H. C. H., and G. N. Brown, High Organizer, will take part. Mr. G. Mabbett, Napa ee, will preside at the piano. Admis on, 25 cents. 5b

—In another column will be found an advertisement giving notice that an application will be made to the Parliament of Ontario at the present session thereof, for an Act empowering the Bay of Quinte Railway Co. to build a branch line from a point at or near the village of Bridgewater, in the County of Addington, and extending the time for the completion of the railway.

Lipton's, Salada and Blue Ribbon Teas in packages. Try our 25c and 30c Teas in bulk, at GREY LION GROCERY.

—The Anson family benefit entertainment which came off at the Town Hall on Friday night last, was a decided success, and the friends who were instrumental in getting up this entertainment are more than delighted with the result. From the applause which greeted this clever family from time to time during the evening, we must admit that the audience were well pleased with their entertainers. Mr. Anson is certainly very clever as a magician, and the audience was treated to something entirely new in this line. Master Vernon is a wonder for one so young, and several encores greeted him from the highly pleased audience. Mrs Anson accompanied her son in his sax aph, and also during the whole entertainment on the piano.

Maple Syrup and Table Syrup just in at GREY LION GROCERY.

A little Rub on allen called Howard's Cold-Break-Up will cure Grip or cold in the head promptly. 25c at Wallace's Dr ig Store

NEWBURGH.

Already the young people are centreing their eyes on the pan-cakes that are to be flopped at the pan-cake social to be held in Strathcona on Feb. 14th, in aid of the Public Library.

The annual meeting of the patrons of Newburgh cheese factory was held here on Wednesday.

M. Ryan was in Kingston on Wednesday.

Mrs. F. D. Moore left for her home in Iroquois, Ont., on Saturday.

Mrs. Dan Hill is ill at her son's, John Dunn, Desmond.

Last Monday was one of the coldest days of the season. Notwithstanding the disagreeable elements of the weather on Wednesday, a large vote was polled: Paul, 63; Keech, 50, being one vote less than the vote at November 3rd. The Liberals received five returns by C. P. R. at the station, while the Conservatives received them in Percy's Hall, by G. N. W. service. The local Conservatives are wearing the broad smile these days, but we think they could hardly believe the news. They say they expected a victory, but not so sweeping. Saturday as people began to move about, they noticed crepe on various Liberals' houses and offices. The people's first inquiry was, who is dead? Gradually, however, the joke leaked out, and the Grits are now anxious to know, not "where did the money come from?" but "where did the crepe come from?"

Probably, it is some of the crepe the Tories had left from November 3rd, when they went into mourning for their Tory landslide. But they perhaps it not. Anyway we would like to know where did the crepe come from?

William Hoyce arrived Monday from Watertown N. Y., for a visit with his parents, Mr and Mrs. James Hoyce.

At a meeting of Court Court, Newburgh, No 687, I.O.F., held on Friday evening, the following officers were elected: C.R., Miss Florence Wilson; V. C. R., Mrs. Bradshaw; R. S., Miss Grace Duncan; F.S., Mrs. F. D. Moore; C.D.H.C.R., Mrs. Weese; S.B., Miss Babcock; S.W., Mrs. Weese; Orator, Mrs. J. J. Shorey. The ladies of the Methodist church met on Thursday evening to make arrangements for the tea meeting to be held on February 16th.

Rev. J. F. Mears and D. A. Nesbit took part in the platform meeting in Camden East Monday night.

There is a great deal of sickness in the vicinity. Mrs. Stevenson left yesterday for Pittsburg, Pa.

Mr. and Mrs. James Bean and son, Hammel spent Sunday at Mrs. John Shorey's.

Miss Juanita Thomson has been confined to the house during the last week.

The Bay of Quinte railway service was completely discontinued for two days and consequently we were without mails for a day and a half.

Mr. and Mrs. McGuiness, Camden East, spent Sunday at Thomas Winter's.

Rev R. W. Whartam, Wilton, was in the village on Monday.

STOCK FOODS.

Now is the time to feed them to get your stock in good shape for spring. Buy the best, that is Columbian and Carefac. Both are guaranteed. Sold by GREY LION STORES.

WHITE LAKE.

Mr. and Mrs. H. Lockwood and Mr. E. H. Baker, of Enterprise, returned home last week, after spending a few days at Mr. J. H. Baker's. They were accompanied by Miss S. V. Baker, who intends spending a couple of weeks with friends in Enterprise and vicinity.

Miss Addie Watty, of Markdale, spent a few days last week with friends here.

Mr. Robt. Young er., is on the sick list.

Mr. W. McAdam's bee, hauling logs to Marlbank, was well attended.

Mr. Ed. Hall and wife spent a few days last week with friends in Desoronto.

Master Wm. Baker and mother and sister Carrie spent Sunday with friends at Lakeview.

Mrs. S. McAdams, who has been spending the last few months with friends here, left on Sunday to visit her sister, Mrs. J. Coulter, Tamworth.

The mercury registered 21 below zero here on Sunday morning.

WANT TO KEEP YOUR NEURALGIA

Of course you don't; so you should take Scott's Emulsion. It is a fact that this remedy cures it; and it cures nervousness, nerve debility and insomnia also. 4b

CARMANVILLE.

The roads at present are in a bad condition owing to deep snow.

Mr. Thomas Sheean, who has been quite ill, we are pleased to say, is able to be out again.

The school is progressing favorably under the able management of Miss Melaney.

The Misses German, of Ripley, spent a couple of days last week with their grandparents, Mr. and Mrs. Amos Storey.

Messrs. W. D. Tompkins and M. Carroll spent Sunday evening in Wilkinson.

Mr. P. Buckley, O'Neill's Corners, and M. Kenney visited Mr. M. Clark on Sunday.

Mr. Jack Kennedy, Enterprise, passed through here on Sunday on his way to Trafford.

Quilting is the order of the day.

Quite a number pass through here daily hauling timber, logs, etc., to the Village of Enterprise.

Mr. J. A. Carroll spent Sunday at home.

COMING EVENTS.

C. M. B. A. Annual Assembly, Tuesday, Feby. 7th.

Pame Recital, Town Hall, Feb. 6th.

POULTRY FOODS

If you want your hens to lay feed them Columbian and Carnefac Food. It is guaranteed. Sold at GREY LION STORES.

HAVE YOU PILES?

Dr. Leonhardt's Hem-Rold is an infallible Remedy that surely removes the cause of Piles, and cures to stay cures in any case no matter how long standing.

If you have Piles and Dr. Leonhardt's Hem-Rold will not cure you, you get your money back.

A thousand dollar Guarantee goes with every bottle of Hem-Rold sold.

If you want a perfect and permanent cure, ask for Dr. Leonhardt's Hemrold. Sold by druggists, $1.00.

All druggists, $1.00, or The Wilson-Fyfe Co., Limited, Niagara Falls, Ont.

GAS SUPPLIES.

Pendants, Swing Brackets, Gas Lamps, Chimneys, Shades, Self Lighting Mantles, no match required, just turn on the gas, Block light mantles and chimneys. We can supply you with a lamp that gives a light equal to the Block, and does not consume but little over one half the gas. Gas lamps repaired.
MADOLE & WILSON

A Bargain in Black Serge or Venetian Suits

$16

CAN'T YOU RECOGNIZE YOUR CHANCE?

JAS. WALTERS

Napanee—Merchant Tailor.

MORVEN.

Well, Mr Editor, we are sorry to see the weather is so mild, for we like cold, but we are looking for more every day.

Mr. H. Hamm has purchased the Vanhorn homestead for a fancy price and is moving in. We welcome Mr. Hamm and family to Morven and hope they will long reside here.

We are sorry to report Mr. Jake Bell as no better. The prayers and sympathy of the whole community are with Jake and family.

Mr. Jas. Rose is slowly going down, but we hope for a change for the better in the near future.

The home of Mr. A. Mills is visited with pneumonia, the baby being the victim, but hopes are entertained of its recovery.

A shadow has been hanging over the people of Morven during the past week owing to the serious illness of one of our esteemed young ladies, in the person of Miss Opha Funnell. Her sickness has caused much anxiety, but we are praying and the Doctor is working to bring her through safely, we hope he will succeed.

Owing to the bad roads the quarterly meeting last Sunday was not very largely attended, but all present were not sorry for the extra rest it put forth to get there.

The Conservative part of our community wear smiling faces and talk of the good times to come, but the Reformers wear long faces, and if they speak at all they talk of better days gone by.

A number of young people took the home of Mr. and Mrs. Jas. Frink by surprise last Tuesday night, and spent a very enjoyable evening

A number of noisy young men from our quiet village called on Mr. and Mrs. Cyrus Miller one night last week, and favored them with choice music and singing.

Mr. Elmer Miller is working slowly at his new house.

Rumor says a wedding soon.

To Dye Wool or Cotton

Use the REXALL HOUSEHOLD DYES, guaranteed to give satisfaction. 3 packages for 25c. Sold only at

The Medical Hall,
FRED L. HOOPER

Conference.

On Tuesday, Wednesday and Thursday of next week an inter-denominational conference on Sabbath School and Young Peoples Society work is to be held at Queen's University, Kingston. All lectures are free to the public and all S.S. and Young Peoples Societies are invited to send representatives. The following list of speakers appears in connection with the conference. The programme is as follows:

Rev. H. M. Gordon, D.D., Principal Queen's University, an introductory lecture.

Prof. Jno. McNaughton, M.A., a New Testament lecture each day.

Rev. F. Cranston, B.A., pastor Brock st. Methodist church, Kingston, on the work and the church, the class and the lesson. He teaches an illustrative lesson from Q. Temperance Primer.

Marion Lawrance, of Toledo, Secretary International S.S. Association, Field Secretary, preparing the demands of the New Century on the Sabbath School. He will be a delegate to the International and the speaker on Sunday School Session. He is a great favorite.

Von Ogden Vogt, Ph. D., Secretary International Society of Christian Endeavor. Present day methods of Sabbath School conference with pedlers and methods, personal Democracy.

Rev. W. N. Hutchison, Ph. D., Church of Redeemer, who organize a Y. P. Society. Societies and their work.

Marion Lawrance and Von Ogden Vogt are of international reputation in their grasp of, and in their forceful, present day methods of working the young people of the church. The evening lectures are to be in the Congregational church. Rev. James Robertson and Sydenham st. Methodist church.

S. S. No. 1, Sheffield and 26 Camden.

Names in order of merit.
Fourth class—Gertrude Kilborn, Willie Asselstine, Carolyn Crawford.
Third class—Edith Asselstine, Frank Hn McLaughlin, Ada Asselstine, Ethel McLaughlin, Hugh Holmes.
Second class—Myrtle Kilborn, Pearl Stinson, Agnes Johnson, Edna Johnson.
Pt. Second class—Marion McLaughlin, Luella Asselstine, Maggie Stinson, Ethel Johnson, Eugene Anderson.
Pt. First Pfonles—Frances Kilborn, James Johnson, Ernest Johnson.
N. McKNIGHT, Teacher.

Sales Register

Thursday, 9th Feby., at 1 p.m., E. S. Lapum will sell for J. H. McAvoy, 2 miles northwest of Shelbourne, 3 cows, 2 Majestic coils, 4 and 3 years old, bucksboard, lumber wagon, buggy, 3 cutters, 3 sets harness, implements, etc. Usual terms.

Thursday, 16th Feby., at 12 o'clock, E. S. Lapum will sell for Benjamin Bonnell, 2 mile east of Bickrell's Corners, Ernestown, 23 good milch cows and heifers, 2 two-year-old steers, 9 two year old heifers, 9 yearling calves, 1 fat Durham bull, span mares in foal, one general purpose horses, Palm Leaf roll, lumber wagon, spring wagon, buggy, buggy, cutter, 2 sets bob sleighs, full line of farming implements, household furniture, etc. This is one of the largest sales held in this County in years, and but a small portion of the list has been mentioned. Usual terms.

Thursday, 23rd Feby., at 1 p.m., E. S. Lapum will sell for Silas Thompson, 3 miles northwest of Shelbourne, 3 cows, Grieve's Corners, Richmond, 5 cows, 2 heifers, 2 sets harness, 2 sets of horses, span yearling colts, spring colt, 3 pigs, 2 lumber wagons, new, 1 gravel cart, hay rack, single buggy, cutter, sleigh, bobs, 8 sets harness, implements, hay, etc.

Wednesday, 15th Feby., at 1 p.m., P. F. Zwicker will sell for Thomas A. Fox, a mile west of Erinsville station, 3 miles south of Marlbank, 8 milch cows, yearling bull, 2 calves, span of mares, lumber wagon, spring wagon, top buggy, 2 sets harness, sleigh, cheboygan, implements, cutter, sleigh, milch cans, etc. Usual terms.

Monday, 20th Feby., at 1 p.m., Sidney Clark will sell for E. R. Wood, 1 1-2 miles east of Violet, a heavy draft horse, 3 cows, 2 spring colts, brood mare in foal, 1 Louis O'Brien buggy, 2 cutters, 2 sets harness, wagon and box, buggy, cutter, set sleighs, set double harness, implements, etc. Usual terms.

Thursday, 16th Feby., at 1 p.m., will be sold by public auction for J. Garrison, half way between Colebrook and Petworth, Township of Camden, road horse, farm horse, 8 milch cows, 3 calves, set bobs, long sleigh, buck board, lumber and spring wagons, road cart, 2 sets harness, dog churn power, implements, etc. Usual terms.

MAPLE AVENUE.

The past few days have been very fine weather and all are enjoying themselves going to parties and entertaining their friends.

There is great rejoicing in this vicinity with the Conservative party over the defeat of the Ross Government, and the many friends of Mr. Carscallen are pleased to see him elected as Lennox member.

School meeting passed off quietly, and Mr. Enoch Snider was elected trustee. Mr. I. H. Snider is home from Kingston, and has held that office for twenty years very satisfactorily to, the section.

Mr. Dwight Frink was driving through the streets of Odessa last Saturday evening and his horse got in a snow bank and was there about two hours before he was got out. The animal got badly chilled and is in Odessa yet at Sproule's hotel, at time of writing.

Mr. James McGaughey and wife were at home one evening last week to a few of their friends.

Miss Roberts Bell and Mr. Vallean, of Morven, were guests last Saturday at Mr. Dennis Lucas'.

Mr. Benjamin Rose, wife and son Edwin and Mr. Dwight Frink were guests last Monday evening at Mr. Jas. Clark's.

Mr. and Mrs. Willie Amey were at home last Monday evening to a select number of their friends.

Miss Mabel Snider was a guest of her friend, Miss Annie Metzler, last Sabbath.

Mrs. John Hutchins, an old resident of Thorpe who moved to Dakota with her husband and seven children about twenty five years ago, is reported here visiting her relatives and friends for a month and notes a great many changes since she went away.

Mr. Richards, of Wooler, is spending a month visiting his daughter, Mrs. Ira Snider, of Thorpe.

Mr. and Mrs. Levi Snider were at home last Tuesday evening to a number of their friends.

Mr. and Mrs. David Snider gave a dinner last Wednesday to a number of their relatives around Maple Avenue.

A Guaranteed Cure for Piles.

Itching, Blind, Bleeding or Protruding Piles. Druggists refund money if Pazo Ointment fails to cure any case, no matter of how long standing, in 6 to 14 days. First application gives ease and rest. 50c. If your druggist hasn't it send 50c in stamps and it will be forwarded post-paid by Pazo Medicine Co., St. Louis, Mo.

SELBY.

The Subordinate and Companion Courts of Foresters have decided to give a concert in the 17th inst. They have engaged the services of Mr. W. Shea, of Kingston, to furnish the greater part of the entertainment. Dr. Herald, P.H.C.R., Napanee, and G. N. Brown, High Organizer, will be in attendance. Mr. G. Mabbett, Napanee, will preside at the piano. Local talent will assist in the programme.

The Epworth League intend giving a social in the near future.

Mr. Abram Winters, Township Cheric is seriously indisposed at his home, West Selby.

The annual meeting of Selby Cheese factory was held on Tuesday. There was a good attendance, and the satisfactory report of last year's work. The old officers were re-elected and the cheesemaker, Mr. Cleal, was voted one-eighth of a cent per pound increase for manufacturing.

Chicken pox has made its appearance in the village. The youth are carrying a few scars as a result.

Mr. Wm. Dalkeney, of R.H.C., spent Saturday and Sunday with his parents, Mr. and Mrs. Dalkeney, who are spending the winter at his father's.

Mr. G. Mills, Napanee, visited at the home of W. N. Robinson, on Sunday.

Mr. Walter Reed, of Five Creek, Man., is spending the winter with his parent's

Elect ic cures and everybody seems satisfied with the results.

The Genuine Liquozone and Dr. Shrop's Medicines direct from headquarters at Wallace's Drug Store

FOR SALE!

South-half Lot Four, on east side John street, Napanee, on which are erected a stong building, at present used as a butcher shop, and a frame barn in the rear.

The property is centrally situated, being el se of the Post Office. For price and terms apply to

THE TORONTO GENERAL TRUSTS CORPORATION,
Toronto, Ontario.

Asselstine Woolen Mills

is prepared to take orders for

Home-made Wool Carpets

at an supply yarn specialy prepared for Carpets and has also in stock Tweeds, Blankets, Flannels for sheeting, one and two yards wide.

A full supply of Knitting Yarn; also special yarns in fancy colors for sweaters and ladies' skirts.

Wool taken in exchange for goods.

All communications promptly answered.

Mill: ASSELSTINE P.O. 31

Salesroom: 238 Princess st., Kingston.

The Mason & Risch Piano

will please all who hear it. Musical instinct will seek for sweetness of tone in an instrument, when the trained ear will require volume, range and fineness of construction.

Expert musicians, and all who like good music are charmed with the Mason & Risch Piano. It is an excellent instrument in every way, and will last for years.

See our new stock of Wall Paper.

We lead in fine picture framing.

S. G. HAWLEY

Bargains! Bargains!

The Fair—McINTOSH BROS —The Fair.

12 doz. Buttons, 5c; Hair Pins, 3c box, 150 in box; Tape, 1c stick; 30 sheets Writing Paper, 5c; 3 papers Pins, 5c; 1 dozen Boot Laces, 5c; 3 Nest Eggs, 5c; 2 Brushes, 5c; Needles, 2 papers, 5c; Lead Pencils, 6 for 5c; 3 cakes Toilet Soap, 5c; Pillow Lace, 2 yards for 5c; Plates, 5c; Ribbons, 5c end; 1 doz Pearl Buttons, 5c.

Also Lace Collars, Handkerchiefs, Side Combs, Bone Hair Pins, Hose Supporters, Bibs, Bootees, Jackets, Chins, Tinware, Agateware, Mittens, Blankets, Hose, Baskets, Brooms, Mops, Tea, Coffee and Patent Medicines of all kind.

FAIR | McINTOSH BROS. | FAIR
LEONARD BLOCK.

LeRoy
CAMDEN EAST

Butter Wanted

We are prepared to pay

20c.
PER LB.

for good Roll Butter delivered at our store this or next week.

LeRoy
CAMDEN EAST.

WILKINSON.

The recent elections passed off very quietly, owing to the bad storm. Not half of the voters came out to vote.

Misses Lauretta and Marguerite Milamey were visiting at A. C. Funnell's, recently.

The storm of the 24th and 25th stopped the hauling of logs for the remainder of last week.

Mr. Jas. Donoghue and sister spent a few days of last week, the guests of Mrs. Jas. Carroll

A. Leveque had a bee last Tuesday, drawing wood to Enterprise.

Miss J. O'Mara, Yarker, visited last week at Jas. Dillon's.

A number from here attended the party at Jos. Dillon's. All report a good time.

If you can't get it at Wallace's you can not get it in Napanee.

SPECIAL
Furniture Sale
For two weeks only,
Commencing 27th Jan'y
—AT—
DALTON'S
One door west of Beaver Office.

1 five-piece Parlor Suit, in best silk, spring edge, and silk buttoned, regular price $40.00, for $28.50

1 five-piece Parlor Suit, in best Velour silk, plush bands, seat and back spring edge, regular 32.00, for 25.00.

1 five-piece Parlor Suit, Walnut frame, upholstered in Velour, silk plush bands seat and back, a bargain for 20.00.

1 Couch, in best Velour, fringed all around, spring and buttoned, 6 ft. long 24 inches wide, regular 8.00 for 6.60.

1 Couch, in Velour, fringed all around, 6 ft. long, 24 inches wide, regular 6.50, for 5.25.

1 Morris Chair, oak frame, upholstered in Velour, regular 8.50 for 6.60.

1 Bed Room Suit, surface oak, large bevelled mirror, regular price 18.50, for 14.75.

1 Bed Room Suit, hard wood Golden Oak finish, bed 5 ft. 2 inches high, 4 ft. 2 inches wide, 14x24 mirror in dresser, for 10.50.

3 Iron Beds with brass knobs, for 3.75 each.

1 combination Secretary and Bookcase, one-quarter sawed oak with bevelled mirror regular 26.00, for 20.00.

1 combination Secretary and Bookcase solid oak with bevelled mirror, regular 16.00 for 13.00

1 Rattan Rocker, regular 5.00 for 3.75.

1 Rattan Rocker, regular 6.00 for 4.90.

1 Solid Oak Rocker, rolled seat, regular 3.25, for 2.65.

1 Solid Oak Rocker, cobler seat, regular 2.75 for 2.15.

These are only a few of the bargains of what you can do at Dalton's. Buy now and save money. All must go in order to make room for spring goods

W. J. DALGLISH,
MANAGER.

Ayer's Pills Keep them in the house. Take one when you feel bilious or dizzy. They act directly on the liver. Small Size.

Want your moustache or beard a beautiful brown or rich black? Use **BUCKINGHAM'S DYE** FIFTY CTS. OF DRUGGISTS OR R.P. HALL & CO., NASHUA, N. H.

AFRAID OF STRONG MEDICINES.

Many people suffer for years from rheumatic pains, and prefer to do so rather than take the strong medicines usually given for rheumatism, not knowing that a quick relief from pain may be had simply by applying Chamberlain's Pain Balm and without taking any medicine internally. Rev. Amos Parker, of Magnolia, North Carolina, suffered for eight years with a lame hip, due to severe rheumatic pains. He has been permanently cured by the free application of Chamberlain's Pain Balm. For sale at The Red Cross Drug Store. 5d

No Breakfast Table complete without

EPPS'S

An admirable food with all its nutritious constituents, fitted to build up and maintain robust health, and to resist winter's extreme cold. It is a valuable diet for children.

COCOA

The Most Nutritious and Economical.

Everyone needs glasses whose eyes are not perfectly focussed for seeing distant objects, or easily adjustable for near work. We can give you perfect sight. Our Sta-Zon Eyeglasses please the particular.

Smith's Jewellery Store NAPANEE

DR. McGAHEY'S Kill Pain Heave Cure

Sold by T. B. Wallace and A. E. Kimmerly.

Mother's Condition Blood Powders, 25, and 50c.

WHAT WILL JESUS DO?

SUPPOSING YOU REFUSE TO MEET DIVINE BRIDEGROOM.

MARRIAGE BELLS OF HEAVEN

Invite You to Meet As the Bride of Christ

—Your Cry Should Be: "Lead On, Saviour! Lead On;" Even Now We May Hear the Wedding Chimes Ringing For the Nuptials of Heaven.

Entered according to Act of Parliamentof Canada, in the year 1905, by Frederick Diver, of Toronto, at the Minister of Agriculture.

Los Angeles, Cal., Jan. 29.—From an incidental reference to an ancient Oriental marriage custom the preacher in this sermon draws lessons applicable to modern life. The book is Psalm xiv, 8, "All thy garments smell of myrrh and aloes and cassia out of the ivory palaces."

The marriage bells are chiming. The glorious robes of a kingly bridegroom and of his bride, the daughter of a queen, and the garments of her many bridesmaids are rustling! Royal feasts are flashing. The most skilful of musicians are playing! And as the "wedding march" sounds forth the many processions are approaching the king's throne room over boulevards of gold. The numberless inhabitants of the metropolis of the universe, with its walls of jasper and its gates of pearl and its palaces of sapphire and opal, are making the welkin ring with hallelujahs of never ending joy. The banqueting house of princes and of the wedding supper for the coming guests, for the Divine Bridegroom of my text is bringing. The queen is to take her place at his side, over which hangs the banner that his hands have placed there the day of love. Never on earth nor in heaven has there been and never shall be witnessed a wedding processional like unto this. Gorgeousness, might, wealth and power unlimited, splendor and magnificence passing all understanding, will there be manifested on every hand.

Earth has beheld many wonderful wedding pageants. When the present Emperor William of Germany was married to the beautiful Princess Augusta Victoria the representatives of all the civilized Governments of the earth were there. Among Berlin's guests at that time were the king and Queen of Saxony, the Grand Duke Alexis of Russia, Crown Prince Rudolph of Austria, the Crown Prince of Sweden, the present King of England, the late Duke of Aosta, of Italy and scores of other princes. The young bridegroom came from Potsdam at the head of his gigantic foot guards to meet his bride on the day of the ceremony the hotels and the stores and the public buildings were draped. The nuptial vows were taken the cheers of the people who crowded the streets were heard. The pulses echoed the thirty-six salvos of artillery which thundered the news to the world that Prince William and Princess Augusta Victoria were one.

When Napoleon III. in 1853 rode to the Cathedral of Notre Dame to be united in marriage with Eugenie, the most beautiful woman in Europe, the progress was one continuous ovation. Seated in the wonderful glass coach that had been built for the coronation of his illustrious uncle, the Emperor passed through long lines of his enthusiastic subjects, who rent the air with their vives. When the young Queen of England became the bride of Prince Albert in the Royal Chapel of St. James nothing that the court, the wealth and the love of a nation could do to make the wedding ceremony impressive and joyous was left undone.

Memorable in the annals of the world are such spectacles, in which all that human ingenuity could conceive has been done to render the nuptials of the rulers of nations the most enchanting magnificence. But the culmination is yet to come —not here, but in that glorious realm in which the Lord of Hosts has set his throne. The marriage of the Lamb will be the grandest and most glorious of all unions, when Christ takes to himself his church which he has redeemed with his precious blood, "a glorious church, not having spot or wrinkle or any such thing, holy and without blemish."

Human imagination fails to conceive of a spectacle so glorious. Let us instead of dwelling on the marvelous scene take but one detail of its beauty, the wonderful garments with which the Divine Bridegroom is to be robed on that glorious occasion. The psalmist mentions them in the words of my text. They are wedding robes that have the aroma of myrrh and aloes and cassia. Let us try to describe them, and to learn a few practical gospel lessons from them.

The royal robes of the Divine Bridegroom will be the most magnificent of all garments. Costly was the wedding apparel of Louis XIV., which he wore when he was married to Maria Theresa of Spain; of Prince Ferdinand when he stood by the side of his bride, Isabella of Castile; of the dauphin of France who, as Prince Francis, married the beautiful Mary, Queen of Scots; of Emperor Napoleon II., who in 1894 gave his heart and hand in marriage to the beautiful Princess Alix of Hesse; of Napoleon Bonaparte when in 1810 he wedded Marie Louise in the place of the dethroned queen Josephine. But the robes of the Heavenly Bridegroom will surpass all these in their value. How do we know? Our oriental imagery of the text signifies it. Fine and beautiful in texture, they are to be perfumed with myrrh and aloes and cassia out of the ivory palaces.

Now, what gold and silver and precious stones in dress mean to the western mind myrrh and aloes and cassia in a sense mean to the oriental mind. As I would say to you, "Her dress was sparkling with jewels," the oriental, to depict sumptuousness and expensiveness of garments, would say: "His garments were aromatic with myrrh and aloes and cassia." Myrrh was one of the ingredients of the costly incense that men came to bow at the manger, what expensive presents did they bring? Gold and frankincense and myrrh. These oriental sages would not have offered to a king a present of myrrh unless it had a great money value. "The aloes of Cochin-China," wrote Dr. Faussett, "are worth their weight in gold." The value of cassia also was enormous. It was used, as Dr. McClintock informs us, as an ingredient in the anointing ointment. When the psalmist tells us that Christ's wedding garments smell of myrrh and aloes and cassia he means that he means us to understand how precious they will be.

Let us consider what makes them precious. They are the glory of our Lord. He will wear them in joy and gladness. Many and glorious people have made in his cause. They are going to cost all the moneys we give to our churches and to our reformatory institutions. We must give this money for Christ's robes. He bids us give. They are going to cost all the moneys we send to foreign missions. "Go teach all men" is the Bible command. Not only have they cost money, but blood. They are going to cost all the blood of the martyrs which has been shed in the past. Oh, how the expense of the wedding robes is rolling up. If the dead bodily of a common laborer slain by a express train in New York are worth $5,000, how much must have been worth the martyred blood of a Paul, a Peter, a Stephen, a Polycarp, a Justin Martyr, a Savonarola, a Huss, an Ephege, a Gileyn de Muler, a John Rogers, a Rowland Sanders, a John Harper, a Brebound a Lallemand and of the thousands and the tens of thousands that in all women slain by sword and spear and battleax or burned at the stake and tortured with all the engines of many "chambers of horrors?" God alone can know how the value of Christ's wedding garments is increasing.

But the supreme element in the cost of those wedding garments is the blood of Christ himself. It was by his own suffering and death that he won the right to wear them. Do you wonder that Isaiah when in prophetic vision he sees these wedding robes describes them by the crimson color of the bloody sacrifice? "Who is this," cried he, "that cometh from Edom with dyed garments from Bozrah—this that is glorious in his apparel? Wherefore art thou red in thine apparel and thy garments like him that treadeth in the wine vat?" Ah, my friends, I am glad to-day we can talk about the royal crimson and royal purple of Christ's wedding garments. I am glad that even in heaven, when looking upon the glorious face of Jesus, we shall not be allowed for one moment to forget the enormous cost in money and blood of the marriage robes in which Christ will be clad as the bridegroom when he takes his church as his bride for eternal nuptials. Am I going beyond my right in declaring that Christ's wedding garments are to be the most expensive of garments?

But, drawing near to the Divine Bridegroom, I find that Christ's wedding robes have a wonderful curative quality. Their touch is like the cool hand upon the fevered brow. Oh, yes, they are more than that. Their touch gives spiritual and physical healing. It is like the healing power of Christ's earthly robe when the border of it was pressed just an instant by the fevered hand of the woman who had an issue of blood for twelve years. No sooner did her flesh come in contact with it than immediately "the woman was made whole from that hour." We have read how the ancient devotees used to travel many miles to be cured in their physical pains at the tomb of St. Ann de Beaupre, or at the "healing spring" of Lourdes, or by the flowing robes of St. Anthony, St. Patrick or St. Bernard, but never did tomb or fabled water or flowing garments of dead saints have such curative qualities, spiritual or physical, as will have the wedding garments of Jesus Christ.

How do I know this? The symbols of the myrrh and the aloes and the cassia teach it. They were all used medicinally. "The myrrh, as is well known," writes an author, "was celebrated for its use in medicines The ancients prepared a wine of myrrh and also an oil of myrrh. It was found as an ingredient in many of the celebrated compound medicines." "Myrrh is especially of great use," says another author, "along with aloetic medicines and compounds of iron." The medicinal quality of aloes is defined in every dictionary. Cassia was also used as a drug by the ancients. Thus when we come in touch with Christ's wedding garments of the Divine Bridegroom, then I say let me have my pain and heartaches. There is sometimes a joy in suffering. There is sometimes a peace in pain. As Tennyson writes, "It is better to have loved and lost than never to have loved at all." That wedding ring upon your hand—would you wish never to have had it placed there? It may be many years ago since the hand that put it upon your finger was laid in the grave. Would you like to blot out all the memories you have had with that earthly life? "Oh, no," you answer. "No, no! My joy to-day is in living in the beautiful halls of memory and in thinking over again all the happy days we spent together. I would sooner have had a dear husband as he was and have had him taken away than never to have known what the companionship of such a husband meant to a wife." If you have an incurable physical pain would you have the physician give to you an opiate to deaden your sensibilities and your mind for years to come? "Oh, no," you answer, "then I would be nothing more than a bleating creature or a log or a stone. Better my thinking mind with pain than continual unconsciousness without pain." Well, then, the wedding robes of Christ must do more for us than merely alleviate suffering, else we would want none of them. I would not wish to live a thousand years on earth if to do it I would have to endure the mere animal existence of an Australian aborigine, even though then I might not know physical or mental suffering.

Thus I come to the climax of my subject. The royal robes of Christ give to us a positive assurance that the marriage ceremony of the Divine Bridegroom and of the church, his bride, is to be a beginning of never ending joy, not the mere end of sorrow or pain or suffering or death. Prove this, you say I will. "He, Nicodemus," I cry, "exhibit art thou going? Friend, why is thy countenance so sad? Why dost thou long for the other side that great burden of a hundred pound weight?" At once Nicodemus, the same Nicodemus who went to Jesus by night, looks up, and I see that his eyes are filled with tears and his face drawn down by a great sorrow. "I am going," says he, "with this hundred pound weight of myrrh and aloes to embalm the body of Jesus Christ, who has just been crucified. We are going to bury the Saviour's body in the tomb of Joseph of Arimathea. I wish his body to be preserved by these spices as long as possible." But, Nicodemus, will these spices of myrrh and aloes preserve the body of Jesus?" "Yes," answered the ruler of the Jews, "they will. If you will examine the mummies preserved for thousands of years in the Egyptian tombs you will find that these spices were the chief causes of their preservation." Herodotus, the father of history," nearly 500 years before Christ was crucified, records that the Egyptians always preserved the bodies of their dead with these spices. "They then fill the body with pure myrrh and aloes and cassia and other perfumes, except frankincense." Thus we find by these two statements that the wedding garments of Christ not only have a curative, but also a preservative, quality. That means, carrying the figure up to its acme of symbol, "that the wedding garments of Christ will never fade or grow old.

No, they will never become yellow and worn, as are some of the bridal dresses that were worn many years ago. They will never be put aside as old fashioned. The weddings songs that we shall sing at the marriage of the Lamb shall never have an end. The happiness joy with which we greet our dear ones on the other side of the Jordan shall never grow monotonous. The loving kiss which the Divine Bridegroom places upon the lips of his bride shall never become cold and indifferent. The myrrh and the aloes and cassia shall prevent and increase joy, even as the wedding garment of Christ shall halt and cure and kill sorrows. Oh, yes, these wedding robes of Christ are to be perfumed with the symbol of never ending peace. The ever increasing joy of earth shall roll and swell and continue to increase through all the coming ages. "Hosanna, blessed is the King of Israel that cometh in the name of the Lord! Hosanna!"

From whence come these airs laden with odor of the myrrh and the aloes and the cassia of the wedding garments? They come from the "ivory palaces of heaven." Mark you well my dear friends, not from earthly palace, but from many. That means that when we as part of the church are to be united to Christ we are going to keep our own individualities. Had my text said, "In the ivory tombs of Christ" I might think I had my doubts about it, but there is no doubt here.

But though here may be many "ivory palaces" in heaven odorous with the myrrh and the aloes and the cassia, I fear that some of you who are invited to be at the wedding ceremony may not be present It is ages since I sent an invitation to the marriage ceremony; it is another to be there. Shall we at this moment say to our Divine Bridegroom: "Jesus, thou Prince, we will not love thee, we will not unite with thee, we will not live with thee in an ivory palace of heaven since we have not lived with thee on earth." Shall it be that all our dear ones who have gone beyond, who are waiting to listen to our nuptial vows to Christ in the ivory palace of heaven, shall have to wait for us in vain?

Supposing you refuse to meet the Divine Bridegroom at the marriage altar of heaven, what will Jesus do? What will Jesus do? Call another wife and mother and father and little child, who have gone beyond—that will they all do? Supposing when you were about to be married, your fiancee had refused to appear. What would you have done? "Oh," you say, "that was impossible. She loved me too much not to have met me there." Can it be, O would be bride of Christ, that you love Jesus any less than your loved one loved you?

"Lead on, Saviour! Lead on! Even now we may hear the wedding chimes ringing for the nuptials in the ivory palaces of heaven.

To Treat a Feverish Horse.

If the horse has been standing in the stable for some time the feverish condition may be due to errors in feeding and lack of exercise." Feed less grain and exercise daily. A mash made of bran, meal and bran is good, the linseed being boiled to a jelly and the bran added while hot. Two parts bran and one of linseed meal, with a little salt.

Vain Work to a Town.

Good country roads are not only the life of the country they traverse, but they are the life and the progress of the town or city into which they centre. The poorest man in such a town is as much in the road question as the richest, and is interested in the good condition of the roads leading into it.

FOR OVER SIXTY YEARS

Mrs. Winslow's Soothing Syrup has been used by millions of mothers for their children while teething, with perfect success. It soothes the child, softens the gums, allays all pain; cures wind colic, and is the best remedy for diarrhœa. It will relieve the poor little sufferer immediately. Depend upon it, mothers, it will be found to operate like magic. It is perfectly safe to use in all cases, and pleasant to taste. Sold by druggists throughout the world. Twenty-five cents a bottle. Be sure and call for "Mrs. Winslow's Soothing Syrup."

MCCOY NORTH.

The weather has been very stormy and the roads are terribly impassable.

Mrs. C. J. Vanness, Mrs. Percy Thompson, Mrs. Elias Jackson and Mrs. Stephen Bell spent Tuesday at Enterprise.

Mr. and Mrs. S. Dorroll spent Friday evening at Mr. Tom Monahan's.

Miss Effie Vanness is spending a few weeks visiting friends at Enterprise.

Mrs. Wilson Degroff spent Friday evening at Mrs. E. Jackson's.

Mrs. C. Wagar is on the sick list. Elections and Sunday school are quietly in this vicinity.

The B. Q. R. has had much trouble with their track open during the recent storms.

Quilting is the order of the day. Mrs. Joseph Jackson spent Monday at Napanee.

Mrs. Will Closs is improving nicely under Dr. Hunter's care.

Sorry to say Mr. Reuben Bobking lost a valuable cow lately.

Rev. Mr. Allin of Enterprise, called on friends here a few days ago.

Mr. Ed. Vanness and Mr. Percy Thompson returned home from E. Jackson's camp on Saturday.

Mr. Sarah Craig at Mrs. Cora Cummings'.

Mr. Walroth at H. L. Clament's.

Miss Acacia Wagar spent Sunday under the parental roof.

Mr. and Mrs. S. Degroff and daughter spent Saturday afternoon at Enterprise.

Mr. and Mrs. Percy Thompson spent Sunday at Mr. Levi Brown's, Enterprise.

Mrs. Norman Jackson spent Friday at Mrs. Jas. Bell's.

Mr. and Mrs. Elwood Hudson returned to their home, after spending a while with their friends here.

Nellie Makin is attending college at Enterprise.

Miss Lovica Wagar spent Sunday at her father's, Mr. C. Wagar.

YOUR WORN-OUT STOMACH.

What it needs is the strengthening influence of Dr. Hamilton's Pills—they make it strong, vigorous, and capable of digestion are poor. In one day the appetite increases, the whole system is rapidly strengthened. No stomach trouble can withstand the healing action of Dr. Hamilton's Pills of Mandrake and Butternut. At dealers in a yellow box, price 25c., or five boxes for one dollar.

MOUNT PLEASANT.

Plenty of snow and blizzards are the order of the day.

Mr. and Mrs. H. Clyne, accompanied by Miss Vanalstine, were recent guests of Mr. and Mrs. George Dupree, Pleasant Valley.

Mrs. Elijah Grooms is spending a few days visiting friends in Thurlow.

Mr. and Mrs. W. Alexanbrack attended Prof. Key's lecture on Friday evening, in Bell's Hall, Napanee.

Mr. and Mrs. Z. Grooms, Napanee, and Mrs. M. Oliver Sundayed at H. Clyne's.

Wednesday, election day, dawned very cold, accompanied by a fierce snow storm, which blocked the roads in some places. Most of the voters braved the storm, and those who could get through with rigs, walked the railroad. They were bound to get there some way and they did. The Conservatives say the right party won the victory, while the Reformers say the reverse. Which is right?

A large party of young people attended a dance at A. S. Oliver's, on Thursday evening, and tripped the light fantastic till the wee small hours of morning.

BROKEN SLEEP, TIRED NEXT MORNING.

Sleep not only rests, but builds up the body. Lack of sleep means poor sleep, and you cut down health in the same proportion. Nervousness decreases, nerves go to smash, you grow tired, weak and wretched.

To restore sleep you must get more bodily strength, more nutritious blood, healthier nerves. Ferrozone solves the whole problem, makes you sleep soundly, gives endurance, vim, ambition. No more morning weakness—instead the fire of youth will run in your veins, supplying abundance of energy and vigor. Witchery expresses the instant effect of Ferrozone; try it.

ABSOLUTE SECURITY.

Genuine **Carter's Little Liver Pills.**

Must Bear Signature of

Brent Good

See Fac-Simile Wrapper Below.

Very small and as easy to take as sugar.

CARTER'S LITTLE LIVER PILLS.

FOR HEADACHE. FOR DIZZINESS. FOR BILIOUSNESS. FOR TORPID LIVER. FOR CONSTIPATION. FOR SALLOW SKIN. FOR THE COMPLEXION

Genuine must bear Fac Simile Signature

Purely Vegetable.

CURE SICK HEADACHE.

LA GRIPPE'S RAVAGES.

The Victims Left Weak, Nerveless and a Prey to Deadly Diseases.

La grippe, or influenza, which sweeps over Canada every winter, is a deadly foe to the most treacherous disease known to medical science. The attack may last only a few days, but the deadly poison in the blood remains. You are left with hardly strength enough to walk. Your head, your chest, your heart and nerves are permanently weakened, and you fall a victim to deadly pneumonia, bronchitis, consumption, rheumatism, or racking kidney troubles. Dr. Williams' Pink Pills never fail to cure the disastrous after effects of la grippe because they purify the blood and sweep away its poisonous germs. Every dose makes new, warm, rich blood which brings health and healing to every part of the body. This is proved in the case of Mme. Dorsina Langlois, of St. Jerome, Que., who says, "I had a severe attack of la grippe, the after effects of which left me racked with pains in my body and my body. My appetite completely failed me; I had severe headaches, was subject to colds with the head heavy, and grew so weak that I was unable to work at my trade as dressmaker. I tried several medicines but without success until a drug clerk advised me to take Dr. Williams' Pink Pills. I acted upon his excellent advice and the pills rapidly and completely cured me. My appetite returned, the headaches and cough disappeared, and I am again enjoying my old-time health. I consider that half suffering from la grippe will use Dr. Williams' Pink Pills they will speedily prevent the after effects of la grippe which makes the lives of so many people a burden."

Dr. Williams' Pink Pills cure all the common ailments due to weak and watery blood, such as anæmia, headaches, indigestion, neuralgia, rheumatism, sciatica, nervousness, general weakness and the special troubles that prostrate growing girls and women do not like to talk about even to their doctors. But only genuine pills can do this, and you should see that the full name "Dr. William's Pink Pills for Pale People" is printed on the wrapper around each box. If you cannot get the genuine pills from your druggist send direct to the Dr. Williams' Medicine Co., Brockville, Ont., and they will be mailed 50 cents a box or six boxes for $2.50.

FEBRUARY CANADIAN MAGAZINE

The Valentine month comes. The Canadian Magazine is to publish a valentine story and a valentine poem in its February issue. The illustrated features are also timely. Just when the future of the Northwest is promptly being discussed the public, an illustrated article on "The Northland of Canada," and another entitled "How to Settle on Government Lands" are seasonable. The former is accompanied by some good photographs of the Eskimo portion of our population. With plans and pictures of their igloos of snow-houses. "The Architecture of Dongala," the only Canadian Marchioness in the peerage, is the subject of a paper by Mr. Percy E. Nobbs, illustrations. "Is Great Britain Preparing for War?" is one of the more serious articles on the subject of several. Elliott Stock's paper on "Roberts and the Influences of His Time," is another. "The Surrey Hills and Their Built" is an important contribution to Canadian history. There is an instalment of the new novel, "The Builders," a story of the War of 1812.

What does it profit a woman if she gain the whole world if nobody cares to lose her own health? Young ladies, and school teachers, eager, ambitious, and full of energy, very often neglect their health in the struggle for higher education. They eat hasty, ill-cooked food, and at irregular hours, they allow irregularity of the womanly functions to be established, and the result is that headache, chronic invalids with all their exhaustion practically overtakes them. Their whole plan tends to health for such as these, marked by perfect boundaries. It is the use of Dr. Pierce's Golden Medical Discovery, which purifies the stomach and digestive and nutritive organs, and Dr. Pierce's Favorite Prescription for diseases of the delicate organs of women. A cure so certainly follows the use of these remedies that out of hundreds of thousands who have used them, not ninety-eight in every hundred have been perfectly and permanently cured. Constipation, and its calamitous consequences, which is a common complaint of students, can be entirely cured by the use of Dr. Pierce's Pleasant Pellets.

GROYDON.

For last week.

We are sorry to lose our friend, William Bowerman, who has gone to take a course in Belleville Business College.

Our merchant, Mr. J. W. Sliter, is doing a rushing business here now.

Mrs. C. G. Coxall, of Tamworth, is spending a few weeks with her daughter, Mrs. J. W. Sliter.

Mr. George Reid, of Tamworth, passed through here on Sunday last.

Mr. Maurice King wears a smile now; it's two boys and a girl.

We are pleased to hear that Harry Keller is improving, after his recent illness.

Mr. A. Fraser spent Sunday at Mr. Joseph Teskey's.

Miss Jessie Closing spent Sunday at Mr. John F. Keller's.

We are pleased to see that Mr. John Closs is having quite smart.

Mr. John H. Keller and Andrew McGregor spent Sunday under the parental roof.

Mr. Delbert Keller spent Sunday last the guest of Miss Annie May Closs.

Miss Mildred Campbell and Mr. John Milliner spent Sunday last, the guest of Miss Ethel Keller.

WHY,DO WOMEN SUFFER?

Such pain and endure the torture of nerves and headache when 25c. buys a sure cure like Nerviline. A few drops in hot sweetened water brings soothing relief. You feel better at once, you're relieved from distracted headache gone away after one dose. The occasional use of Nerviline prevents indigestion and stomach disorders, builds up health and strength. Every woman needs Nerviline and should use it too. In 25c bottles everywhere.

Bagge—What! You and your wife married? Impossible!

Wagge—Well, we haven't quarrelled for the last three weeks.

Bagge—Then that's all right.

Wagge—We're not on speaking terms.

Kate—And you are really going to marry Fred Squander? They say he never does anything.

Cornelia—That's where they do him a great wrong. Why, he is one of the most active of men. It was only yesterday morning that I heard he had painted the town the night before. Just think of that!

MEDICAL.

S. A. LEONARD,

M.D., M.C.P.S., Physician, Surgeon and Accoucheur. Late House Surgeon King ston General Hospital. Office and residence, Dundas-st., Napanee.

C. M. STRATTON, M.D. C.M. M.R.C.P. & S.

Corner Dundas and Robinson sts., Napanee. X-Ray and Electric treatment a specialty. 49

UNDERTAKING

WM. S. HALL,

Undertaker. A full stock of caskets and trimmings, also a handsome hearse, Orders promptly attended to. Horses white or black horses. Also dealer in Stoves, Tinware, Enamelware, etc. Picture framing a specialty. 1447d

DENTAL

DR. WARTMAN, Dentist

Graduate of Royal College of Dental Surgeons and Toronto University, Office, Corner Dundas and New York streets. Lady assistant in attendance.

MONEY TO LOAN

On First Mortgage Securities at low rate of interest. 2d

Money to Loan on Farm Apply to J. BAWDEN, Solicitor, &c. 2201

LEGAL.

U. M. WILSON, B.A.,

Barrister, Solicitor, Notary Public, &c. Wilson Block, Dundas st., Napanee. Money to loan. 2211

W. G. WILSON,

Barrister, Solicitor, Notary Public, Conveyancer, etc. P. O. Box 228. Telephone No. 88. Office: North Side Dundas Street, Napanee, Ont.

T. B. GERMAN,

Barrister, Solicitor, etc., John st., Napanee. Money to loan at 5 per cent. 1416

D. H. PRESTON, Q.C.,

Barrister, Solicitor, Conveyancer, etc. Office in Cook Block, Napanee.

G. F. RUTTAN,

(Continuing Meridan & Rutan), Barrister, Solicitor, etc. Solicitor for the Bank of Montreal, Ont. Municipal, Company and private money to loan at lowest rates. 1419

VETERINARY.

E. MING,

Graduate of Ontario Veterinary College (late student with Dr. Smith, Picton), has opened an office in Napanee, where he may be consulted on all cases of domesticated animals. Office: John-st., first door south of Dundas-st.

H. BRADSHAW,

Graduate of Ontario Veterinary College. Diseases of domesticated animals treated by the latest and most approved systems. Dentistry a specialty. Calls promptly attended to. Office and residence, Centre-st., next Detlor & Wallace's drug store. Telephone 81.

CARLETON WOODS,

Issuer of Marriage Licenses, Robinson-st.

Money and Real Estate

Money loaned on mortgage security at low rates of interest and terms to suit the borrower. Offices and residence for parties having money. A quantity of Northern Lands for sale; will buy 320 acre good land, conveniently situated, can be got on easy yearly instalments. A few good farms for sale at cash prices. Correspondence Apply to M. C. BOGART, Napanee.

ROBT. LIGHT

Manufacturer of

Bee Hives and Sections,

Doors, Sash, Blinde, and Interior Finish for buildings.

Orders solicited.

ROBT. LIGHT.

GEO. A. CATON,

GENERAL INSURANCE AGENT.

OFFICE IN GRANGE BLOCK, JOHN STREET. 2317

...THE...

STANDARD LIFE ASSURANCE CO.

ESTABLISHED 1825.

—OF—

EDINBURGH, SCOTLAND.

HEAD OFFICE IN CANADA: MONTREAL.

D. M. McGOUN, Manager.

J. FRANK. CHALMERS, Representative Napanee Agency

PIETY HILL GREEN HOUSE

For Roses, Carnations and Chrysanthemums

A large assortment of Ferns.

J. T. RIDDLE, Proprietor.

10tf

STANDARD TELEPHONE SETS FOR SALE.

$5.00 PER SET.

Slightly used, but in good order.

Apply to SALES DEPARTMENT, 178 Montcalm-st., Montreal, Que.,

Or to any Local Manager of The Bell Telephone Company of Canada.

Real Estate.

We have for sale improved and unimproved lands, at and near the rising Town of Melford, in the famous Christ River District, also in the Saskatchewan Valley. Some special chances.

All Sec. 1, if sold by Jan. 1st, 1905, at $10.00 per acre. This land joins the Town of Melford.

All Sec. 33 and one-half Sec. 28—960 acres, at $10.00 per acre. Good spring creek and a nice lake. Open Prairie. Four miles from Melfort. One-third cash. Easy terms.

N. one-half Sec. 20, 160 acres under cultivating, all fenced. Two good houses, 20x27. Stables, granary, well. Price $15.00 per acre.

2240 acres unimproved, if sold before April, $6.00 per acre.

We have lands at Saskatoon, Prince Albert, and other railway centres. In fact, we have thousands of acres, throughout Saskatchewan, the best district for mixed farming in the North West.

If you want a good farm we can locate you. If you like to live near a railway station we can fix you up first class, and if you want a place back from the line of railway, and have good range for cattle and plenty of hay, we have it. We are in a position to locate anyone. If you will just tell us what you want. We know the country thoroughly, and will be pleased to give any information if desired.

Correspondence Solicited.

Yours for business,

A. W. ELLIOTT.

606 Balmoral St., Winnipeg.

W. B. VANALSTINE, Agent, Napanee, Ont. 2521

ICE! ICE! ICE!

Furnished private families by the month, or sold by the ton to those using large quantities. Full stock of choice groceries. Baled hay and straw. All at reasonable prices.

S. CASEY DENISON

McLEAN.

For last week.

The heavy snow storm of last Friday night made the roads almost impassible. It snowed about two feet on the level.

Service was not held here on Sunday on account of bad roads.

Mr. and Mrs. George Sills spent New Years day at Mr. Fred. Vankolkenburg's. Also Miss Minnie Sills, of Wagarville.

Mr. and Mrs. Forrester Hogeboom, of Violet, returned home on Saturday after spending a week with friends in this vicinity.

A little girl has come to stay at Mr. Pet. Lott's.

Miss Eva Casey is visiting friends near Napanee.

Elgin Vanvolkenburg, of Wagarville, is running a lumbering camp at McLean.

Martin Sills purchased a fine horse one day last week.

Most of the shantymen are drawing logs to Fifth Jake, and they all say it is a bad winter for working in the woods as the snow is so deep.

Willie Shultz is under the parental roof again, after an absence of five months.

Mrs. Ethel Good is visiting friends at Long Lake, for a couple of weeks.

Martin Sills at Wagarville, on Sunday.

ON THE BRINK OF THE GRAVE

Restored to health by a wonderful Curati

Liquid compound of Healing Gums,

Balsams, Barks, etc.

This Compound is called the

O. R. KIDNEY CURE

Miss Emma Monroe, Trenton, Ont. "I suffered for a long time with nervousness and backache. I then got a distressing hacking cough loss frogh, and felt very miserable every way.

I consulted two doctors; both said had quick consumption and could only live a few weeks.

A friend who had used O. R. KIDNEY CURE, said she believed my trouble was due to weak kidneys. I commenced its use; and, before I had finished six bottles, I felt like a new girl. That was two years ago, and to-day I am perfectly well and happy."

O. R. KIDNEY CURE is sold by all druggists, 50c per bottle; or write to the O. R. MEDICINE COMPANY, LIMITED, Toronto.

CASTORIA

The Kind You Have Always Bought, and which has been in use for over 30 years, has borne the signature of Chas. H. Fletcher and has been made under his personal supervision since its infancy. Allow no one to deceive you in this. All Counterfeits, Imitations and "Just-as-good" are but Experiments that trifle with and endanger the health of Infants and Children—Experience against Experiment.

What is CASTORIA

Castoria is a harmless substitute for Castor Oil, Paregoric, Drops and Soothing Syrups. It is Pleasant. It contains neither Opium, Morphine nor other Narcotic substance. Its age is its guarantee. It destroys Worms and allays Feverishness. It cures Diarrhœa and Wind Colic. It relieves Teething Troubles, cures Constipation and Flatulency. It assimilates the Food, regulates the Stomach and Bowels, giving healthy and natural sleep. The Children's Panacea—The Mother's Friend.

GENUINE CASTORIA ALWAYS
Bears the Signature of
Chas. H. Fletcher.

The Kind You Have Always Bought
In Use For Over 30 Years.
THE CENTAUR COMPANY, 77 MURRAY STREET, NEW YORK CITY.

Open Again!

Paisley's Grocery

Is open again with an

Entirely New Stock

of Groceries, Crockery, Glassware, Etc., Etc.

IT'S GOOD if you get it at PAISLEY'S.

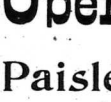

RUPTURE CAN BE CURED

at home WITHOUT Pain, Danger, or Time From Work by the WONDERFUL DR. SHERMAN. Of 14 eminent Toronto physicians, Ont., Secretary Ex. Justice of Peace, Madoc, Hastingston, Ont., whose portrait appears in the book, by the great Discovery of the Rupture Specialist, Dr. W. S. Rice, 25 East Adelaide St., Toronto, Ont. To all Ruptured sufferers, who write at once, Dr. Rice will send FREE, his 'Truss Rupture be Cured,' and a FREE TRIAL of this DISCOVERY. Do not wait, write today.

WISE AND OTHERWISE.

Magistrate—What's this man charged with?

Officer—Ay've made phwat's he load ed with, yer Honor. Ot think 'tis mosht by whiskey at the bottle of that.

There are so many cough medicines in the market, that it is sometimes difficult to tell which to buy; but if we had a cough, a cold or any affliction of the throat or lungs, we would try Bickle's Anti-Consumptive Syrup. Those who have used it think it is far ahead of all other preparations recommended for such complaints. The little folks like it as it is a pleasant syrup.

Your little boy seems to have his finger's nose, Mrs. Wibbleton." "Oh, no, indeed, that way because he fell yesterday and bumped it on an iron hoss-shoe car, poore little pet."

Dr. J. D. Kellogg's Dysentery Cordial is prepared from drugs known to the profession as thoroughly reliable for the cure of cholera, dysentery, diarrhœa, griping pains and summer complaints. It has been used successfully by medical practioners for a number of years with gratifying results. If suffering from any summer complaint it is the medicine that will cure you. Try a bottle. It sells for 25 cents.

Hallow—I earn less than $2 a day, and am a man a Christian.

Sallow—Pretty hard to be much of a sinner on such wages.

Not a Nauseating Pill.—The excipient of a pill is the substance which enfolds the ingredients and makes up the pill mass. That of Parmelee's Vegetable Pills is so compounded as to preserve their moisture, and they can be carried into any latitude without impairing their strength. Many pills, in order to keep them from adhering, are rolled in powders, which prove nauseating to the taker. Parmelee's Vegetable Pills are so prepared that they are agreeable to the most delicate.

Mr. Wise—My wife bought me a shirt in this store. Can I change it at this counter?

Floor Walker—No, sir. You'll find the dressing room at the end of the store, on your right.

How to Cleanse the System.—Parmelee's Vegetable Pills are the result of scientific study of the effects of extracts of certain roots and herbs upon the digestive organs. Their use has demonstrated in many instances that they regulate the action of the liver and the Kidneys, purify the blood, and carry off all morbid accumulations from the system. They are easy to take, and their action is mild and beneficial.

Hotel Clerk—We have only one room left, sir, and the bed is only big enough for one."

"Well, I suppose we'll have to take it. But I hate to haf my wife sleep on der floor."

The coughing and wheezing of persons troubled with bronchilits or the asthma is excessively harassing to themselves and annoying to others. Dr. Thomas' Eclectric Oil obviates all this smilessly, safely and speedily, and is a benign remedy for lameness, sores, bruises, piles, kidney and spinal troubles.

Beggar—Kind sir, could you help a victim of the trusts? I am starving.

Citizen—How are the trusts responsible?

Beggar—They shut down the factory where my wife had a job, sir.

A trial of Mother Graves' Worm Exterminator will convince you that it has no equal as a worm medicine. Buy a bottle, and see if it does not please you.

Mrs. Canby—Oh, Titus, the baby has swallowed a sixpence!

Mr. Canby—That's it; just as I expected. Now you'll want money to buy some more. It's nothing but money, money, money, in this house the whole blessed time.

Hard and soft corns cannot withstand Holloway's Corn Cure; it is effectual every time. Get a bottle at once and be happy.

Grandpa—Your uncle hates me like poison.

Sunday School Teacher—Now, Willie, be very careful in your answers are there?

Willie—Dere was ten last Sunday, but dat uncle broke one, so I s'pose dere's nine left.

Mudder—She wasn't recondiled to her husband's death in a week, was she?

Kidder—You don't say. I didn't know it took so long to settle his estate.

"I met the minister this morning," said the little boy in red mitts. "And did you ask your hat off?" asked the fond mother. "No. I took his hat off." "Tommy!" "Yes, with a snowball."

He—I can never think of the right thing to say at the right time! Sweetheart—Why don't you try saying the right thing sometimes even if you get in the wrong place?

WHAT IT IS.

The Mucous Membrane and the Important Part it Plays in the Health or Sickness of the Body.

The Mucous Membrane is the inside lining of the body, and of all its vessels and cells that communicate with the outside. When the mucous membrane becomes out of condition, even so little disease, follows swiftly, in some form or other, in ninety-nine cases in a hundred disease has its beginning in some derangement of this Mucous Membrane.

It is very delicate and extremely sensitive, and consequently very liable to disease.

If you are not feeling well you may be sure that the Mucous Membrane of some organ is sick and requires immediate treatment.

There is one medicine that is intended to act, and does act, directly and curatively on the Mucous Membrane. It is Dr. Leonhardt's Anti-Pill.

Dyspepsia, Biliousness, and Constipation disappear as soon as Dr. Leonhardt's Anti-Pill has restored the Mucous Membrane to its natural healthy condition. 50 cents a bottle, at all Druggists, or The Wilson-Pyle Co., Limited, Niagara Falls, Ont. Sole agents for Canada. 110

A fine line of imported and domestic cigars and tobaccos always on hand at the Plaza Barber Shop. A. Willis, Prop.

HAYES' CORNERS.

For last week.

Mr. B. Johnston spent Saturday at Marlbank.

Misses Violet and Nellie Close, of Beaver Lake, spent Friday the guests of their uncle, Mr. H. Close, of this place.

Misses Blanche and Charlotte York Miss M. Baker and Miss M. McGuire were the guests of Miss May Kellar on Thursday evening.

Mr. and Mrs. Yorke spent Monday at her father's, Mr. N. Johnston.

Mrs. H. Close and daughters, Addie and Delmar, spent Saturday evening very pleasantly the guests of Mr. and Mrs. M. Kellar.

Mr. O. McKnight, an employee of E. Jackson, Marlbank, spent a portion of Sunday at his home, Beaver Lake.

Quite a number of the young men of this place attended a charivari on Saturday evening at Mr. A. York's, Erinsville, and report proceeds five dollars. It is hopeful there will be another soon, boys.

Mr. E. Johnston is talking of going to the States in the spring. Sorry to lose you, Ed.

We are very much pleased to say that Mr. S. Kellar, who has been laid up from his fall at Marlbank, is much better.

Messrs. Cephas and Robt. Johnston spent Monday evening at Mr. Cook's.

DESMOND.

Our regular service was held on Sunday last for the first in three weeks.

Mrs. Alfred M. Bell entertained a number of lady guests on Tuesday afternoon.

Mr. and Mrs. Joshua Switzer and Mr. and Mrs. Benn spent Monday evening at Mrs. L. Switzer's.

Miss Elda Whatham, of Picton, and Miss Laura Lockwood, of Enterprise, are visiting friends in this place.

Miss Annie B. Bell gave a large party in honor of Miss Whattam, on Monday evening. Everyone reports an excellent time, and those who were the recipients of the emblems in the cake will be remembered this coming year.

Misses Annie and Edyth Bell and Messrs. Roy Stewart and Charlie Switzer attended a flinch party at the home of Mr. and Mrs. Levi Evans, Moscow, on Thursday evening.

Mr. and Mrs. Robert Milsap and Mrs. Fred Henderson spent Saturday evening at Belle Bille.

Several from here intend taking in the entertainment at Camden East on Monday evening.

Misses Elda Whattam, Laura Lockwood, Annie Bell and Messrs. Charlie Switzer and Frank Bell spent Friday at A. P. Bell's.

SELL YOUR COLD FOR $1.00?

You surely won't stop at a dollar bill to cure that horrid, suffering cold? Go to any druggist and get "Catarrhozone" and your cold will be a thing of the past. There is almost sixteen times in the small 25c. package as in the dollar outfit. But when you consider the penetrating, healing and antiseptic qualities of Catarrhozone perhaps it is not so wonderful. Certainly there is no remedy half so prompt for colds and catarrh as Catarrhozone. Refuse a substitute and insist on having only "Catarrhozone."

MAIDEN LANE.

Nearly everyone is pleased to hear that our good old politician, Mr. Carscallen, was returned with a large majority.

Mr. Robert Merchant, of Ernestown, has commenced moving on his farm, which he purchased last fall.

Mr. and Mrs. W. J. Armstrong, Millhaven, spent Sunday at Mr. Addison Amey's.

One of our neighbors had the misfortune to have one of his roofs fall in during the last big storm, but luckily it did not hurt anything.

Several of our young people intend taking in the big concert in aid of Odessa brass band, next Saturday evening.

Miss Ethel Clark, of Odessa, spent a few days the past week with Miss Bertha Goodwin.

Several on this street are having their hay pressed, and are hauling it to Ernestown.

Mr. H. S. Davy was recently through this street, canvassing for Canadian Order of Chosen Friends of Odessa.

A few of our young folks attended a concert in Bath, last week, given by Miss Pauline Johnson, and report a fine time.

BURGESSVILLE

The roads are quite passable after the recent storms.

Mr. and Mrs. George Davy and Earl and Miss Lillian Davy took tea with Mr. and Mrs. Jackson.

Mr. Thomas Jackson visited the school on Thursday.

Miss Tillie Graham is spending a few days with her sister, Mrs. Seymour Burgess.

Mrs. Irvine Cronk and Miss Flo Bell have treated themselves to fur coats.

Mr. German Wagar spent Saturday in Napanee.

Mr. Earl Davy is on the sick list.

Miss Mary Burgess has returned home, after spending a few weeks at Mrs. Thomas Reid's.

A number from here are attending revival meetings at Enterprise.

Miss Tillie Graham and Miss Amanda Burgess were the guests of Miss Lillian Davy on Thursday.

Mr. Byron Cronk returned to his home on Monday, after spending a few days at Mr. Ed. Jackson's.

Mr. Irvine Burgess and James Burgess have been hauling wood for the past week.

Miss Martha Wagar spent Saturday with her aunt, Mrs. Reuben Wagar, Enterprise.

TAMWORTH WEST.

Our baker, Mr. McLaughlin, of Marlbank, that being his district, make his usual trips on account of the big storm, came through on Saturday last, being the first trip in about two weeks' time.

Some of the young people from our surroundings attended the ball held at Tamworth on Thursday last, and report a large crowd and an excellent time.

Mr. and Mrs. Wesley York, of Westplain, spent Monday with her parents, Mr. Johnston.

Misses Nellie and Violet Close spent Friday with Miss May Kellar.

Mr. Robt. Johnston spent Saturday in Marlbank.

Mr. J. Seever, of Watertown, N.Y., has returned home, after spending a few days at Mr. Sim. Kellar's.

It will pay you to keep Chamberlain's Colic, Cholera and Diarrhœa Remedy in your home. It only costs a quarter. Sold at The Red Cross Drug Store. 8d

AN INTERESTING COW CENSUS.

Figures from Canadian Herds. Some Striking Contrasts.

At the Eastern Ontario Dairymen's Convention Mr. C. F. Whitley of the Dairy Commissioner's Branch, Ottawa, gave a very interesting account of a cow census which he conducted in the vicinity of Cowansville, Que., during the summer of 1904. Under supervision seventy-two farmers kept daily milk records of their cows and three times a month took samples of the milk from the milk of each individual cow in their dairies. In this way reasonably accurate figures were obtained.

For the month of June the general average of all the herds tested was 662 lbs. of milk, yielding 25 lbs. of fat. In one case twenty-two cows had a yield for the month of 17,845 lbs. of milk and 726.3 lbs. of fat, an average per cow of 811 lbs. of milk and 33.24 lbs. of fat. In another herd of eleven cows, every animal was below the general average, the range being as low as 280 lbs. to 605 lbs. of milk per cow, and this herd consisted of Jersey, Guernsey, Ayrshire and Holstein grades and natives. In contrast to this, another herd of twelve cows of similar breeding yielded from 830 to 1115 lbs. per cow, so that every cow in the herd was above the average. This shows that the flow of milk depends upon the individuality of the cows even more than upon their breeding.

In the month of July a herd of twenty-seven cows, Jersey, Ayrshire, Holstein and Shorthorn grades, gave 13,760 lbs. of milk and 473.7 lbs. of fat, an average of 509 lbs. of milk and 17.5 lbs. of fat per cow. This was typical of several herds consisting of mixed grades. The average record of the best cow not quite below the average of the whole 1120 cows for July. The best showing was made by a Holstein grade, whose record is more than double that of the poorest cow. This dairy had five more cows than that first mentioned, and yet produced 4,000 lbs. less milk in the month. Another July record showed that one herd of six cows gave 2515 lbs. of milk, while another dairy of twelve cows gave 8,026 lbs.; twice as many cows gave over three times as much milk in exactly one lot of twenty-three cows gave 8,120 lbs. of milk, and another lot of twenty-three yielded 2,990 lbs. These records emphasize the need for knowing definitely the production of each individual cow.

The average production per cow must be improved by weeding out the poor ones. Figuring goes well with farming. With forethought and figures, the production of butter in the average farm herd can be increased at least 40 lbs. per year in five years. It has been done scores of times. It is safe to say that almost every farmer milking twenty cows has three on which he loses money. Until he keeps records he cannot tell which they are. It will pay him to find out.

The wide variation in the total yields of butter by individual animals in the same herd is even more appalling. Here are the records of seven cows in this herd exceeded the general average, ranging from 117 to 251 lbs. These figures are encouraging. This man's record can be, and should be, equalled on a thousand farms in the next few years. Such results are obtained by using the scales and Babcock tester to detect the robber cow and get rid of her. Then, by the use of a good dairy-bred sire, and aiming at a standard of 6,000 lbs. of milk and 250 lbs. of butter per cow annually, a good herd can speedily be grad ed up. There are thousands of dairy farmers who have thus raised a butter production of their herds in a few years from 150 or 175 lbs. to 300 lbs. per annum.

CHAMBERLAIN'S COUGH REMEDY THE MOTHER'S FAVORITE.

The soothing and healing properties of this remedy, its pleasant taste and prompt and permanent cures have made it a favorite with people everywhere. It is especially prized by mothers of small children, for it relieves croup and whooping cough, as it always affords prompt relief, and as it contains no opium or other harmful drug it may be given as confidently to a baby as to a grown person. For sale at The Red Cross Drug Store. 6d

CANNING FACTORY PROPOSAL.

Monday evening a special meeting of the council was called to discuss with Mr. W. J. Carson, of Belleville, the terms for building a canning factory in Napanee.

All the members of the council were present, Mayor Lowry presiding.

Mr. Carson was asked to open the meeting by giving the council such information as would give them an idea of what would be considered sufficient inducement to induce him to establish a canning factory at Napanee. He said he wished to hear what inducements it would be offered, and wanted to get an idea as to what the council would be willing to do.

Then Symington was present, and when asked for an opinion said it was certainly to the interest of the farmers around Napanee would be without a canning factory for some time. There would be no trouble in getting the factory when once it been started. Assistance would undoubtedly have to be given the question is how much and what extent. The assistance is given it should be given to men who the people have confidence in, men who have experience and men who will put their own money in it and make it a success. Outside towns are offering bonuses, and while he did not favor bonuses, if other towns did it we would have to do likewise. There are many disadvantages in starting a canning factory here. The surrounding farming community would have to be educated to it, to grow those things which a canning factory would need and take all round the starting of a canning factory would be partially an experiment. He was informed that the location for the proposed factory would be near the railway track just south of the diamond. This would necessitate certain improvements, one of the main things being the the matter of drainage. Sooner or later the street leading to this location would have to be graded and put in good shape, especially so if the Grand Trunk moved their station west as has been talked about. When the factory was being rebuilt, a sewer could be put in. This would be an inducement as it would provide the owners of the factory with wave and means of drainage which they must have. Then the town could also exempt them for taxes for ten years, except the school tax. He also suggested that the town loan the promoters $5,000, for ten years, and take a mortgage on the property. Then at the end of the said ten years if the company had paid out its wages a certain amount, fixed in an agreement between the town and the company, their mortgage would become null and void. These were only suggestions, the main question now was are we going to assist to the establishing of a canning factory.

Coun. Meag was agreeable to exemption for ten years and quite in favor of the drainage question, but as to bonus he thought it would have to be submitted to the people before any money could be granted. He would be in favor of giving them a portion of their bonds for ten years.

Coun. Graham thought Mr. Symington's idea a very fair proposition. Napanee is very much in need of a canning factory. He felt satisfied the people would approve of any reasonable proposition. Now that the surrounding country would be benefitted, but the lab ring class would also be benefitted, as it means a means of employment. He thought it was only a question of getting the concern started, and everybody would be pleased.

Coun. Williams said he was quite willing to do his share and assist in every way in having of a canning factory. He thought Mr. Carson should state what he would expect in the way of assistance then the council would know how to act. There was no better place in Ontario for the establishment of an industry of the kind. Farmers from the surrounding neighborhoods have a good idea of what to raise, and what produce to grow before they go to the expense of putting in a crop. The citizens and council would do anything to assist. He thought if the council knew what was wanted it or would know how to act.

Coun. Simpson's ideas were similar to Coun. Williams. There were no two opinions as to the need of a canning factory on an extensive basis, with an output capacity equal to any in the district. Nevertheless he would like to have an idea as to what assistance would be acceptable.

Mayor Lowry thought Mr. Symington's suggestions very fair. If the Grand Trunk moved their station west, the street leading to it would undoubtedly have to be repaired and the sewer could be put in at the same time. Anything in reason he thought he would be accepted by the people.

Mr. Carson said at the outset there would be an expenditure of twenty or twenty-five thousand dollars for buildings, machinery, cans, etc. Then when the working season arrived there would be another outlay of fifteen or twenty thousand dollars before any returns would be received. He had applications from several localities. There were two requirements, among them being Deseronto, Godwich, and Uxbridge. They were all good towns and looked favorably on. He adapted for an industry of this nature. He thought Mr. Symington's idea might be worked out to advantage. The factory which would be enacted would be modern in every particular. The size of the main building would be about 60 x 80, and then there would be other buildings added as required, boiler house, boiler room, etc. There would be no trouble in disposing of the output, as the world-wide reputation of Napanee as a desirable market for all that could be furnished. Two factories at Picton, also one at Belleville had been established, and enjoyed exemption from taxes, he could not say to what extent. If an understanding could be arrived at the factory would be erected and in working order this season. The council would consider their proposition, which would mean that about twenty men would receive employment during the canning season. The general idea of the whole council was that Mr. Carson should make a clear proposition to the council and then they would be in position to act.

Moved by Coun. Meag, seconded by Coun. Kimmerly, that Mayor Lowry, together with the town solicitor meet Mr. Carson and draft some definite proposal to be presented to the council Tuesday evening, at 7.30 pmp. Carried.

Council adjourned.

TUESDAY EVENING.

As per adjournment from Monday evening the council met at 7.30 o'clock Tuesday evening. All the members present, Mayor Lowry presiding.

The Mayor explained the nature of the meeting held on Monday evening, after it had a proposition to present to the Council.

Mr. Carson presented the following:

To the Mayor and members of the Municipal Council, of the Town of Napanee.

GENTLEMEN,—I beg leave to submit to you the following proposition. I propose to establish in your town, a canning factory, for the purpose of canning all kinds of fruits and vegetables. I propose to expend for the necessary buildings and plant at least $10,000.00, and probably considerably more and expect to pay for wages in operating the factory and carrying on the business in excess of $10,000.00 per year. The amount will be largely increased if the proper supplies can be had from the farmers in this section of the country.

What I ask from the municipality is the exemption from taxes, except school taxes, for a period of ten years, and that the assessment of the property for taxation for local purposes shall be fixed at a nominal sum for ten years. Free use of a sufficient supply of water from the water works and a two inch water main laid to the factory to furnish such water, and adequate sewerage to carry off the waste water, 42 Inch Trunk sewer to be laid on Centre St.

Mr. Richard Hassard, of Richmond, visited Mr. Schuyler Kennedy, last week.

Mr. Frank Clark, of Bicknell's Corners, Ernesttown, is visiting Mr. Eli Wagar.

Mr. John Hunter has a number of teams hauling wood from McDonald's Mills, Clare River.

Mr. and Mrs. Harvey Wheeler are visiting Mr. C. S. Wheeler, Kingston.

Mr. James Williams, Arden, was in town last week.

The election passed off very quietly, owing to the snow storm. There was a large number could not get out to vote.

We Offer $1,000

For a Disease Germ That Liquozone Can't Kill.

On every bottle of Liquozone we offer $1,000 for a disease germ that it cannot kill. We do this to assure you that Liquozone does kill germs.

And it is the only way known to kill germs in the body without killing the tissues, too. Any drug that kills germs is a poison, and it cannot be taken internally. Medicine is almost helpless when any germ disease. It is this fact which gives Liquozone its worth to humanity; a worth so great that, after testing the product for two years, through physicians and hospitals, we paid $100,000 for the American rights. And we have spent over one million dollars, in one year, to buy the first bottle and give it free to each sick one who would try it.

Acts Like Oxygen.

Liquozone is not made by compounding drugs, nor by mere any alcohol in it. Its virtues are derived solely from gas—largely oxygen gas—by a process requiring immense apparatus and 14 days' time. This process has for more than 20 years, been the constant subject of scientific and chemical research.

The result is a liquid that does what oxygen does. It is a tonic, because it helps blood—the most helpful thing in the world to you. Its effects are exhilarating, vitalizing, purifying. It is an absolutely certain germicide. The reason is that germs are vegetables, and Liquozone—like an excess of oxygen—is ready to vegetal matter.

Liquozone goes into the stomach, into the bowels and into the blood, to go wherever the blood goes. No germ can escape it and none can resist it. The results are inevitable, for a germ disease must end when the germs are killed. Then Liquozone, through its wonderful tonic, quickly restores a condition of perfect health. Diseases which have resisted medicine for years yield at once to Liquozone, and it cures diseases which medicine never cures. Half the people you meet—however you are—can tell you of cures that were made by it.

Germ Diseases.

These are the known germ diseases. All that medicine can do for these troubles is to help Nature overcome the germs, and such results are indirect and uncertain. Liquozone attacks the germs, wherever they are. And when the germs which cause a disease are destroyed, the disease must end, and forever. That is inevitable.

Asthma	Hay Fever—Influenza
Abscess—Anemia	Kidney Disease
Blood Poison	La Grippe
Bronchial Troubles	Leucorrhœa
Bowel Troubles	Liver Troubles
Boils—Diphtheria	Malaria—Neuralgia
Cough—Colds	Nervousness—Obesity
Consumption	Piles—Pneumonia
Colic—Croup	Pleurisy—Quinsy
Constipation	Rheumatism
Catarrh—Cancer	Scrofula—Syphilis
Dandruff—Diarrhœa	Throat Disease
Dyspepsia	Throat Troubles
Eczema—Erysipelas	Tuberculosis
Fever—Female Troubles	Ulcers—Tumors
Gonorrhœa—Gleet	Varicocele
	Women's Diseases

All diseases that begin with fever—all inflammation—all catarrh—all contagious diseases are the results of germs or poisoned blood.

In nervous debility Liquozone acts as a vitalizer, accomplishing what no drugs can do.

50c. Bottle Free.

If you need Liquozone, and have never tried it, please send us this coupon. We will then mail you an order on a local druggist for a full-size bottle, and we will pay the druggist ourselves for it. This is our free gift, made to convince you that we know what Liquozone is, and what it can do. In justice to yourself, please, accept it to-day, for it places you under no obligation whatever.

Liquozone costs 50c. and $1.

CUT OUT THIS COUPON

for this offer may not appear again. Fill out and the blanks and mail it to The Liquozone Company, 29-31 Wabash Ave., Chicago.

Give full address—write plainly.

Any physician or hospital not using Liquozone will be gladly supplied for the test.

Bay of Quinte Railway Time Table.

TAKING EFFECT NOVEMBER 1st, 1904

Down Trains Going South.						STATIONS.	Up Trains Going North.					
No. 40	No. 6	No. 4	No. 2	No. 12			No. 1	No. 3	No. 5	No. 7	No. 9	No. 41
A.M.	P.M.	P.M.	A.M.	A.M.			P.M.	P.M.	P.M.	A.M.	P.M.	
6 00	1 40					Bannockburn				12 40	4 50	
6 15	1 50					Allans				12 20	5 30	
6 25	2 00					Queensboro				12 10	5 40	
6 40	2 25					Bridgewater				11 50	6 00	
6 55	2 40					Tweed				11 35	6 40	
7 20	3 55			L 7 00			A 7 15			11 00	7 45	
7 25	3 90			7 10		Stoco	7 00			11 00	4 15	
7 55	4 30			7 45		Latta	6 45			10 45	4 00	
8 15	3 49			7 48		Marlbank	6 28			10 25	3 40	
8 35	5 35			7 55		Erinsville	6 15			10 16	3 30	
8 50						Tamworth	6 05			10 00	3 00	
8 10							6 05	A 1 53		10 00	3 00	
9 35	4 35	2 40				Enterprise	5 45	1 35		9 35	2 30	
9 50	4 47	2 50				Moscow	5 33	1 20		9 30	2 20	
10 00	A 5 00	A 3 00				Yarker	A 5 20	1 05		9 00	L 2 00	
							8 55			A 8 50		
						Harrowsmith	8 40			8 30		
						Murvale	8 22			8 04		
						Glenvale	8 12			7 54		
						Kingston Junction	8 05			7 45		
						Kingston	A 7 50			A 7 30		
				L 8 00					A 6 10			
				L 8 10		Harrowsmith			L 5 45			
				L 8 35					L 5 20			
		L 5 25	L 3 05	L 9 05		Yarker			A 1 05	A 7 35	A 8 45	A 1 55
L 10 20		L 5 38	L 3 18	9 15		Camden East			12 50	5 00	8 30	1 40
10 35		5 53	3 35	9 35		Newburgh			12 40	4 50	8 20	1 30
10 45		6 05	3 55	9 45		Strathcona			12 30	4 40	8 05	1 20
A 11 00		A 6 15	A 4 00	A 10 00					L 12 15	L 4 25	L 7 50	L 1 05
L 6 30						Napanee				A 7 20	A 1 00	
ast 30		6 55				Deseronto				L 6 50	L 12 40	

Up Trains Going North.

Deseronto to Napanee—7.12 a.m., 2.30 p.m., 6.00 a.m., 7.00 a.m., 7.21 a.m., 9.50 a.m. 2.15 a.m., 3.45 p.m., 6.10 p.m., 7.40 p.m.

Napanee to Deseronto—7.12 a.m., 2.35 a.m., 6.35 a.m., 8.35 p.m., 7.55 a.m., †10.35 a.m., 2.10 p.m., 4.30 p.m., 6.15 p.m., 9.50 p.m., 8.15 p.m.

Connecting with G. T. R. East and West.

Daily. All other trains run daily (Sundays excepted. † Through train. ‡ Trains stop on signal.

Passengers from Napanee can go to Bannockburn and back the same day.

E. WALTER RATHBUN, President. H. B. SHERWOOD, Superintendent. D. A. VALLEAU, Assistant Superintendent.

ARE YOUR KIDNEYS SICK?

Let your morning urine stand for 24 hours in a glass or vessel, and if a sediment is milky or cloudy, or contains a reddish brick-dust sediment, or if particles or germs float about in it, your kidneys are diseased. If the kidneys are well they filter just so much blood, but if they are sick or weak from any cause, they leave the poison in the blood, and this poison affects the entire system.

It is natural to pass urine three times a day, but many people regard themselves as healthy who are obliged to pass water six to ten times daily and are obliged to get up frequently during the night. They have sick kidneys and bladder and don't know it. Smith's Buchu Lithia Pills cure Rheumatism and all Kidney, Bladder and Blood troubles and make new, rich blood.

We will send you a generous sample post paid Free, together with our large book on the above mentioned diseases. Address, W. H. Smith & Son, 185 St. James Street, Montreal, Canada.

SMITHS BUCHU LITHIA PILLS

A POSITIVE CURE FOR RHEUMATISM AND ALL FORMS OF KIDNEY AND BLADDER ILLS.

AT ALL DEALERS—25 CENTS. A CURE AT THE PEOPLE'S PRICE.

GRAND TRUNK RAILWAY SYSTEM

FEBRUARY AT THE

WINTER RESORTS

The most popular month of the year. For winter pleasure, or health travel California, Mexico or Florida. The attractions difficult to find in any other part of the World. Delightful, restful, health resorting climate, luxurious trains.

Round trip tourist tickets to all Southern Resorts are on sale daily.

Those who cannot take advantage of the above resorts, should spend a few days or weeks at "Near by Winter Resorts." St. Catharines Mineral Springs, Mount Clemens Mineral Baths, and Preston Springs.

All situated on Grand Trunk.

Ask agents, address J. D. McDonald, District Passenger Agent, Toronto, for Illustrated Booklets and full information.

J. L. ROYES, Town Agent. C. S. HAMBLY, Depot Ticket Agent.

TAMWORTH.

For last week.

Mrs Willet Dollar, of Yarker, spent Saturday in Tamworth.

Miss File spent Sunday in Napanee with her parents.

Mrs. Robert Card is spending a week at Larkins with her daughter, Mrs. Alex. Nobleman.

Mr. Harold Fuller was laid up with sore throat last week.

Master Claude Davis was quite visiting friends in Roblin on Saturday.

Mr. William McGregor, of Arden, was in town on Monday on business.

Mr. Scott Elliott spent Sunday with his mother.

Mr. Richard Hassard, of Richmond, visited Mr. Schuyler Kennedy, last week.

Mr. Frank Clark, of Bicknell's Corners, Ernesttown, is visiting Mr. Eli Wagar.

Mr. John Hunter has a number of teams hauling wood from McDonald's Mills, Clare River.

Mr. and Mrs. Harvey Wheeler are visiting Mr. C. S. Wheeler, Kingston.

Mr. James Williams, Arden, was in town last week.

The election passed off very quietly, owing to the snow storm. There was a large number could not get out to vote.

IT WILL SURPRISE YOU

WHEN YOU SEE

Canada's Greatest $5 Shoe for Men

SELLING FOR

$3.50

We have them in BOX CALF, KID, CORONA COLT and PATENT LEATHERS.

NEW GOODS that we do not intend to carry the coming season.

NEARLY ALL SIZES.

THE J. J. HAINES SHOE HOUSES

NAPANEE BELLEVILLE TRENTON

JAS. ROBLIN, Manager.

Rubber Hot Water Bottles, Fountain Syringes, Rubber Sheets, etc., the best qualities at lowest prices, at Wallis Co's.

COUNTY ORANGE LODGE.

The annual meeting of the Local Orange County Lodge of Lennox and Addington will be held in Orange hall, Napanee, on Tuesday, Feb. 7th, 1905, commencing at ten o'clock a.m. W. M. Bell, County Master. A. A. McConnell, County Rec. Sec.

TAXES OF RICHMOND.

Mr. Theodore Windover, Collector for the Township of Richmond, will be at Jennings' Market Hotel, Napanee, Saturday, 4th and 18th February, to receive taxes. These are the last dates he will be in Napanee.

AT HOME AND SALE.

The Mission Circle of the Western Methodist church will hold an At Home and Sale at the Parsonage on Thursday evening, 9th February. A good programme will be given. There will be offered for sale candy, also fancy and useful articles. 2a

— LAMPS —

What comfort reading or sewing with Lamps. They are sure to go. You don't have to wait—always ready.

BOYLE AND SON

CLOSED TILL MARCH 6th.

Miss Barrett will close her dressmaking establishment on Saturday, 11th February, until March 6th next, when she will be again prepared to serve her many customers. 2a

MISS M. F. SHEPHERD.

Trained nurse, late house nurse of Riley Sanitarium, The Ballou, Oregon, and graduate of Clifton Springs Sanitarium, N.Y., is prepared to do private nursing. Address her at Napanee Postoffice. 4ep

LOOK—HERE.

Selling at cost during the month of February all heavy Rubbers and Overshoes. Also men's lined Rubbers, the Granby, the best rubber made in Canada. No backing or old stock, all new this year. All will pay you to buy for next winter. Must be sold to make room for spring goods, at

H. W. KELLY'S,
Campbell House Corner.

TERRIBLE ACCIDENT.

On Saturday afternoon last our citizens were shocked when the news was spread broadcast that a man had been almost instantly killed at the Grand bridge in the east end of the town. Investigation revealed the fact that the report was only too true, the unfortunate gentleman being Mr. Alexander Breckenridge, a well known and highly respected resident of North Fredericksburgh. While driving down Dundas street, on his return home, deceased lost control of the team he was driving and they started to run away. The stone piers supporting the G.T.R. bridge lay directly in their path, and one of the infuriated animals hit the abutment. The tongue of the sleigh also struck, and precipitated Mr. Breckenridge, head first into the road. His head and face were severely smashed and cut, the unfortunate man only living about two hours after the accident. Deceased was about 55 years of age and unmarried. Besides his father, who is 93 years of age and very poorly, two brothers, David and James, and one sister, Annie, at home, and John, in the Yukon, are left to mourn the loss. The funeral took place on Monday last, and was largely attended. Rev. J. R. Cox conducting the services.

Herbageum at Wallace's Drug Store.

20, 25 and 30 Per Cent. Discount

Until February 12th, all Ready-to-wear Clothing will be sold at the above discounts. Now is the time to buy. Lots of good cold weather due yet

If you require a genuine 36 oz. Harris Frieze Heavy Ulster this is your chance. The regular price of these Ulsters was $13—sale price $9 75; sizes 38, 39, 40, 44.

1 Harris Frieze Pea Jacket left, size 37, was $6.50, now $5.00.

$8 50 Ulsters for $6.00—sizes 37, 38, 39, 44.

$6.50 Ulsters for $4.75 — sizes 34, 35, 36, 38, 40, 42.

$8 50 D. B. Friezc Suits, were $8 50, now $6.00—sizes 37, 38 and 39.

Boys' Overcoats in all sizes — $5.00 Coats for $3.50; $6.00 Coats for $4 50.

20 PER CENT. DISCOUNT

on all Heavy Mitts. Men's All-wool Red Sweaters, regular price 90c, now 50c.

About three dozen Print Shirts, regular $1.00 value, now 50c—sizes 14 1-2, 17 and 17 1-2.

When you want a good fitting, well made, stylish Suit or Overcoat, our Mr. Johnston can turn them out for you.

J. L. BOYES.

Headquarters for Men's and Boys' Clothing.

Overcoats.....

About one dozen yet to sell. Don't want to—will not carry them over if any kind of concession in price will move them out. Do you want one? You can save

25 PER CENT.
TO
35 PER CENT.
BY BUYING NOW.

Lonsdale Woolen Mills,

Grange Block, Smith's Old Jewelry Stand.

For a nice cool smoke buy a package of Willis' Plaza Mixture, put up in three sizes, 10c, 25c, and 50c packages. Sold at the Plaza Barber Shop only.

A SNAP.

For two weeks only we will sell 44th Dinner Sets at wholesale prices. A splendid stock to select from. At WILSON'S China Store, next to J. P. Smith's Grocery.

Hogs Wanted.

Messrs. VanLoveer & Hambly will ship hogs on Tuesday next, Feb. 7th. Highest market price paid. All hogs must be delivered before 1 o'clock p.m. Pigs weighing 125 lbs. and under will be paid 25 cts. less.

PIANO RECITAL.

There has been a large sale of tickets for the piano recital, to be given in the Town Hall next Monday evening, 6th Feb., by Mr. Hugh Colling, visitor. Miss Forrester and Miss Perley, assisted by our own popular artist, Mr. Hugh Colling, are sure of a large and appreciative audience. Following is the programme:

Piano Solo—a Ballad Possession Op 10, No 2 ... Leschetizky
Recitation—Curtain Call ... Miss G. Forrester
Vocal Solo—Where'er You Walk ... Handel
Miss Perley
Piano Solo—Hungarian Rhapsody No 12 ... Liszt
Hugh Colling
Piano Solo—a Lyric Study Op 21, No 1 ... Moszkowski
Hugh Colling
Vocal Solo—Where the Bee Sucks ... Arne
Miss Perley
Recitation—Song of the Cotton ... Ella Higginson
Miss G. Forrester
Piano Solo—a Polish Dance Op 3, No 2 ... Scharwenka
Hugh Colling
Piano Solo—Rhapsody Hongroise No 12 ... Liszt
Concert to commence at 8 o'clock. Admission 25 cents.

Pure Castile Soap.

Ask for the "Shell Brand," made from Pure Olive Oil and Bicarbonate of Soda. Sold at

The Medical Hall

Eld. L. HOOPER.

HITCHINS—SCOTT.

On Wednesday evening, 25th Jany., Miss Edith Lilian Scott was united in marriage to Mr. Allen Nelson Hitchins, at the home of the bride's mother. The ceremony was performed by Rev. J. Cumberland, M.A., in the presence of the immediate relatives of the contracting parties. The bride, who was given away by her father, wore a dainty white gown with collarette of lace insertion and embroidered medallions which was extremely becoming. She also wore a Jewelled brooch, the gift of the bridegroom. After the ceremony the guests repaired to the dining room where ample justice was done to the good things provided. After a pleasant evening the newly married couple left for their future home near Emerald, amid the congratulations and hearty good wishes of all. The bride was the recipient of many handsome and useful presents, testifying to the esteem in which she is justly held by a large circle of friends.

PRESBYTERIAN CHURCH.

The annual meeting of the congregation was held on Wednesday evening, and proved most gratifying to all interested. The reports of the various departments, Board of Managers, Ladies Aid, W.F.M.S., Sunday School, Mission Band, etc., all showed a faithful year's work, with balances on the right side of the ledger. The following is the abstract of the moneys raised during the past year:

Willing Workers, Mission Band	$ 16 45
Woman's Foreign Missionary Society	79 26
Sabbath School	132 38
Schemes of the Church	277 57
Ladies Aid Society	222 65
General Fund, Managers	1604 29
	$2393 01

The Ladies Aid reduced the debt during the year $200, also paying the interest, $30. The debt is now only $400. Four retiring managers were re-elected, W. J. Campbell, U. J. Flach, Dr. Sills and John English, and Mr J. A. L. Robinson added to the board.

A CANNING FACTORY IN SIGHT

At a special meeting of the Town Council, held last Monday night, to consider the proposition Mr. Carson, of Belleville, to build a canning factory in Napanee, Mr. Carson proposed to put in a $15,000 plant and pay at least $10,000 each year in wages, if the town will give him five acres of land to be used for a canning factory, free from taxes, except school taxes, for ten years, and free water. The proposition met with approval and steps will be taken to carry out the wishes of Mr. Carson, and, as all probability the canning factory will be built. Another meeting was held on Tuesday night, at which Mr. Carson gave further particulars. The report will be found on page 2, and we hope will receive attention to it. The farmers of the Townships of Richmond, North and South Fredericksburgh and Adolphustown will be greatly benefitted should the factory be built, and these municipalities will be asked to assist in the expense of purchasing the site, etc., should the scheme go through.

DEACONESS WORK.

At the last meeting of the W.M.T.U., Miss Electa Cartwright, the deaconess, presented the following report for the last quarter, showing the work done, which will be of interest to our town readers:

Number of canvassing calls	61
Missionary and Parish calls	264
Calls upon the sick	14
Business calls	4
Calls received at the home	21
Total number of calls	488
Pages and tracts distributed	126
New garments distributed	9
Half-worn garments distributed	50
Families supplied with food	3
Delicacies for sick distributed	3
Glasses of jelly distributed	27
Bouquets of flowers distributed	3
Families supplied with fuel	3
Emergency money spent	$9.75
Persons' work secured for	9
Times teaching in Sunday School	5
Times teaching in Sewing School	8
Mothers' or Cottage meetings	8
Children's or temperance meetings	8
Special meetings attended	5
Meetings led	77
Hours spent in nursing	7
Hours spent in home work	27
	81

STOCK FOOD.

International leads them all. International Stock Food, International Poultry Food. Three foods for one cent. International Heave Cure, guaranteed to relieve or money refunded. Call and get Free Illustrated Veterinary Book. Cure. Silver Fluid Healing Oil. We keep Herbageum.

MADOLE & WILSON.

CURLING.

KINGSTON WON AGAIN.

The return league match was played at Kingston on Friday last, resulting in a decisive defeat for the Napanee rinks. This time Hamm's rink won with 3 to good. Following is the score:

J. Elliott,	Templeton,
S. R. Bailey,	Maybee, C. I.
Col. Drury,	Smith,
A. Strachan, sk—26	Bellhouse, sk—7.
E. Lyons,	Daly,
T. Slatter,	Robinson,
W. H. Dalton,	Dr. Leonard,
W. Leslie, sk—13.	Hamm, sk—16.

After the game the visitors were royally entertained to luncheon at the British American hotel.

ROCKWOOD BEATS NAPANEE.

The following teams went to Rockwood on Tuesday to play a League match, and were beaten by 2:

Boyer,	Lawless,
Robinson,	Denison,
Hamm,	Pelton,
Dr. Leonard, sk—14.	Dr. Clark, sk—13.
Smith,	Pugh,
Ruttin,	Dick,
Bellhouse,	Davis,
Maybee, sk—13.	Davidson, sk—15.

After the game, as usual, the visitors were entertained to an elaborate supper.

January 30th.

Boyer, F.	Johnston,
Rev. Emsley,	Fraser,
Hall,	Reid,
Boyer, J. L., sk—19	Smith, sk—13.
Maybee, W	Heywood,
Cleall, C.	Taylor,
Armour,	Rose,
Ruttin, sk—18.	Leonard, sk—7

TAMWORTH.

Mrs. George Stinson has been confined to her bed the past two weeks with heart trouble.

Mr. Harry Hooper, of Cloyne, is visiting Mr. Robert Kirk.

Master George Paul, of Newburgh High School, spent Sunday at home.

Mr. W. A. Fuller was in Napanee on Tuesday.

Mr. Albert York and Bert Lott went on a hunting on Friday.

Mr. Arthur Smith is home for a two weeks' visit.

Mr. Sam York, of Deseronto, is visiting Mr. G. P. York.

The Misses Ashworth have returned to Napanee, after spending a month with their brother, Mr. James Ashworth.

The train more here at 6 p.m. Saturday didn't reach Tamworth until 4 a.m. Sunday, on account of some mishap at Moscow. Those who were on the train were Rev. J. F. Wells, Deseronto; Rev. W. J. Paul, Lawrence Ware, C. G. Smith and others from up the line. Rev. Mr. Young was also on the train and took one setter partway, then walked on to Enterprise, where he preached on Sunday morning.

Mr. W. H. Bell, has been on the sick list for past week.

Mr. James Hallantyne, of Montreal, called on Mr. W. A. Fuller, on Sunday.

Master Hudson Elliott is confined to the house with sore throat.

Mr. Will Wagar, Edmonton, Alberta, and sister, of Enterprise, visited Mr. Stan. Wagar, last week.

Mrs. George Pope is visiting her parents, Mr. and Mrs. Way.

Mr. Robert Bell, of the eighth concession of Camden, was in town Saturday.

Messrs. Henry Keller and Wesley Clancy, of Camden, were in town on Tuesday.

Miss Shirley, of Napanee, is the guest of Mrs. J. W. Fuller.

To make room for spring stock we will give you hats at your own price. Flood & Co.

Dr. Wagar, Deniel, Napanee, will be at the Wheeler House, Tamworth, on Wednesday and Thursday, Feb. 8th and 9th.

HINCH.

The roads are very good since our recent storm.

Mrs. John Colgrin still continues very low.

Miss Mildred Campbell, Croydon, is spending a few days with Miss Hinch.

Miss Pearl Colburn is visiting her cousin, Miss Ila Evans, Camden East.

Mr. and Mrs. J. Fox, Mr. and Mrs. James Booth and Mr. Herb. Windover, Robin, spent Sunday at Casper Lewis'.

Mr. and Mrs. Richard Cook gave an oyster supper to a number of their friends on Thursday evening last. All report a good time.

Miss Maggie Price spent Sunday with her parents.

REIDVILLE.

A number from here attended the party at Croydon. All report a good time.

Mr. Dennis Dwyre and Miss Florence Needle spent Sunday evening the guests of Miss Birdie Hannah.

Mr. and Mrs. H. Nagent and Mrs. S. Milsap spent this week visiting friends in this neighborhood.

Mr. F. Carson and Mrs. A. Wells, Napanee, spent Tuesday the guest of Miss Addie Reid.

Miss Ethel Clancy, Centreville, is visiting her friend, Miss Edith Hannah.

Mr. Peters and sister Nellie spent a couple of days at their sister's, Mrs. L. Heland.

Miss L. Hannah has returned home after spending a week at Centreville.

Mr. Harper Reid, of Richelieu Corners, spent Sunday with his parents.

Mrs. A. McWilliams spent a week with her sister, Miss A. Reid.

PERRY'S Cough Mixture

Sure cure for a bad cold or la grippe. Every bottle guaranteed. 10,620 bottles sold in past three years.

J. J PERRY,
Druggist.

To Cure a Cold in One Day.

Take Laxative Bromo Quinine Tablets. All druggists refund the money if it fails to cure. E. W. Grove's signature is on each box. 25c.

FOREST MILLS.

The weather has been fine during the past week, and our roads are very good again.

The election went off very quietly, nearly every voter put in an appearance, although the day was rather rough.

Miss Pearl McKnight returned to Napanee on Saturday, after spending a few weeks at home.

Miss Nellie Killorin spent a few days with Miss Abigail Carscallen, last week.

Mr. and Mrs. D. Breeze spent Sunday in Selby.

Mr. Herb. Windover attended a party at Mr. B. Lewis', last Wednesday.

Miss Maude Carscallen entertained a number of her friends last Friday evening.

Mr. Hamilton Armstrong spent a few days in the village last week.

Mr. Herb Windover and Miss Myrtle Anderson spent last Thursday evening at Mr. S. B. McKnight's.

Mr. and Mrs. Schuyler Windover spent Sunday at Mr. S. B. Windover's.

Mr. Hugh McKnight is gaining slow ly. Hope to see him around soon again.

A number attended the supper at Mr Leopold Carscallen's, on Monday night given in honor of Miss Abigail Carscallen, who left on Tuesday for Hamilton to enter a hospital. Her many friends wish her every success in her undertaking.

Mr. A. Killorin and sister attended the party given in the Oddfellows' Hall Napanee, last week.

Miss Nina Arnold is home for her holidays.

Mr. Hugh Killorin, of Kingston, spent Wednesday at home.

Messrs. H. Windover, Roe Arnold and John Milner spent Saturday in Napanee.

— RENNIE BLOCK —

Cor. Dundas Street, Napanee

MADILL BROS.

Cor. East Street, Napanee

SACRIFICE SALE CONTINUES!

Indications point to success for our great 12,500 dollar Sacrifice Sale. Economical purchasers make this busy store their headquarters During this great Sacrifice Sale exceptional values are being offered in every article advertised. Spring shipments are coming to hand daily and we must have the room. The closing out of this overstock is a money saver. Remember our motto and be on hand daily during this great Sacrifice Sale.

Bargains! Bargains! Bargains!

REIGN SUPREME HERE.

Dress Goods, Skirts, ladies' and children's Jackets, ladies' and children's Underwear, ladies' and children's Flannelette Wear, Furs, Komonas, Wrappers, children's Gauntlets and Toques, Hose, Collars and Belts, Flannels, Flannel Sheeting, Flannelettes, Flannelette and Wool Blankets, Comforters, Carpets, Corsets, and Gloves, etc.

IN THE DRESS GOODS AND SILK SECTION.

A golden opportunity to buy Dress Goods, Silks and Corded Velvets, Tweed, Zibelines and Canvas weaves, etc., for separate skirts and suits. The range is perfect. 300 yards at 19c yd, 600 yards at 35c yd., 500 yards at 50c and 250 yards at 75c yd.

Black Pailette Silk, very suitable for separate waists and the much called for shirt waist suits. Sacrifice Sale price 1.00 and 80c yard.

Corded Velveteen in colors of Royal Brown, black, etc., regular 65c yd., sale price 59c yard.

IN THE READY-TO-WEAR SECTION.

Ladies' and Children's Jackets—a good assortment of sizes and colors left.

Ladies' $6.53 for $3.25, $7.02 for $3.50, $9.97 for $4.50, $10.90 for $5.00, $12.00 for $6.00.
Children's $2.50 for $1.25, $3.00 for $1.50, $4.40 for $2.00, $5.00 for $2.50, $6.53 for $3.25
Ladies' Waists, assorted colors and sizes, regular $2.25 for $1.75.
Ladies' Wrappers and Komonas, all sizes, from 75c to $3.50 each.
Children's and Ladies' Underwear, all sizes, from 15c to 75c each.
Satana Underskirts, special sacrifice sale 70c and $1.35 each.

In the Staple Section.

Grey and Navy Flannels, sacrifice sale prices at from 11c to 35c yard.
Grey and White Sheeting (Wool), sacrifice sale prices at from 35c to 42c yard.
Flannelettes, plain and stripes, sacrifice sale prices at from 6c to 12 1-2c yard.
Wrapperettes, 50 different patterns, sale prices at from 8c to 20c yard.

In the Housefurnishing Section.

Flannelette and Wool Blankets in Grey and White, sacrifice sale prices at from 68c to $4.50 pair.
Comforters, Batting and Down filled, sacrifice sale prices at from 63c to $4.10 each.
Carpets, six different patterns left, 60c, 75c and $1.00, for 45c yard.
Carpets, eight different patterns left, 45c and 50c, for 25c and 30c yard.

In the Smallwear Section.

Children's and Ladies' Wool Gloves, sacrifice sale prices from 10c to 38c per pair.
Ladies' Belts, regular 25c for 19c, and 50c for 38c each.
Ladies' Collars, regular 25c for 18c, and 50c for 38c each.
Ladies' Corsets, regular 75c for 50c, and $1.00 for 75c pair.
Ribbons, Ribbons, Ribbons, 6c for 3c, 20c and 25c for 10c yard.
Boys' Ribbed Hose, regular 30c and 35c, for 20c pair.

TABLE NO. 1 FOR REMNANTS SATURDAY MORNING.

We carry Crum's famous Prints and are now showing the new patterns for spring, 1905; also Dress Muslins. Spring arrivals of new Lace and Tapesery Curtains, Hemp, Union, Wool, Tapestry, Brussels, Velvet and Wilton Carpets.

NAPANEE'S MOST MODERN STORE

BIG CLEARING SALE

We will make it worth your while to buy NOW. Discount on all lines from now to February 15th.

20 PER CENT. DISCOUNT

On Ready-made Clothing, Men's and Boys' Overcoats, Cloth Caps, Neckwear, Mitts and Gloves.

25 PER CENT. DISCOUNT

On Fur Jackets, Men's Fur Lined Coats, Ladies' Collars and Ruffs, Caps.

Special sale for Saturday — 10 dozen Puff Ties, were 40c and 50c,

..For 25c

C. A. GRAHAM & CO.

New Premises

WE HAVE NOW OUR WHOLE STOCK OF

Stationery,
Books,
Fancy Goods,
Japanese Goods,
Fine China, etc.

in our new store, (Pollard's Old Stand).

Having premises especially adapted for this business, we can serve our customers to

BETTER ADVANTAGE THAN EVER.

Look out for a great sale of Wall Paper about Feb. 15th

A. E. PAUL,
The Central Book Store.

A fine line of imported and domestic cigars and tobaccos always on hand at the Plaza Barber Shop. A. Willis, Prop.

NAPANEE BEAVER.

WM. TEMPLETON, Editor and Proprietor.

Vol. XXXIV, No. 6 Circulation, **3,300.** NAPANEE, ONTARIO, FRIDAY, FEBRUARY 10, 1905

TERMS—$1.00 a year in advance. $2.00 if not so paid.

Dry Millwood For Sale.

—ALSO—

LUMBER, LATH, SHINGLES, SALT AND PORTLAND CEMENT.

COAL for Stoves, Furnaces and Grates, Steam purposes and Blacksmiths' use.

THE RATHBUN CO.

B. B. SHIPMAN, Agent

..Store Service..

To make it not only worth your while to come or write, but to make it a pleasure for you to shop in this store, that is the every day proposition which everybody here from the owners to the parcel boys sets before them constantly and loyally. The store building itself is a large factor to your comfo't.

From the top to bottom every corner is bright and cheerful. The first floor is set apart for Silks Dress Materials, Trimmings, Gloves, Hosiery, Linens, Underwear, Neckwear, Corsets, Muslins, Furnishings. The second floor is for Ready-to-wear Garments and Millinery.

Nearly every day now Spring Goods are arriving. Soon the hum and bustle of spring trade will be upon us, and we want to get acquainted with you. We want to supply your needs. We know we have the right materials, the right styles, the lowest prices.

Our mail order service is reliable. Try it.

STEACY & STEACY

Direct Importers

118-120 PRINCESS STREET, AND 216-218 BROCK STREET, (REAR)

KINGSTON.

Ryan's Stores

Newburgh

Our very large stock of Dress Goods enables you to get what you need for your

New Dress.

OUR LOW PRICES

enable you to do this at the least possible cost to yourself We are also

CLEARING OUT

our stock of Printed Wrappers at remarkably close figures

Men's Overcoats and Ladies' Jackets at cost.

M. RYAN

NEWBURGH

THE DOMINION BANK.

CAPITAL, PAID UP..... ....$3,000,000
RESERVE FUND... ....$3,500,000
UNDIVIDED PROFITS ... .$ 135,000

GENERAL BANKING BUSINESS.
SAVINGS BANK DEPARTMENT.
DEPOSITS OF $1 AND UPWARDS RECEIVED.
INTEREST CREDITED THEREON HALF YEARLY.
FARMER'S SALE NOTES COLLECTED AND ADVANCES MADE THEREON.

T. S. HILL,
Manager Napanee Branch.

WANTED.

Young Man for Office.

—State fully particulars of education, experience, age, etc. Send photo, which will be returned if requested. Give at least three references. Salary, $10.00 per week. Address P. O. BOX 834, Montreal.

WANTED.

Teacher Wanted — For S. S. No. 2, Richmond, apply to JOHN HUSH, Sharpe Corners. 5dp

Man Wanted—Married Man with small family or single man, for farm work. Must be a good milker and careful hand with stock. Apply at once to L. F. DOGART, Gouldtown.

Wanted—For the County of Lennox a reliable, energetic man, with fair education and good address; A. 1 reference absolutely necessary; permanent position. Write FRED ARNOTT, Room 62 Confederation Life Building. Toronto. 6

Help Wanted — A Person with two years' experience, to work in cheese factory. Apply to A. T. Hay Bay, Ont. 5tf

Are You Independent or have you a boss to whip? If slavery and be free. Write G. MARSHALL, Box 1, Lansdowne, Ont., and they will show you the way. They have started thousands on the road to freedom. 6o

TO LET.

Office to Rent—Over Smith's Jewelry Store. Hot water heating, 70 feet deep, bricked cellar. Apply immediately in connection, also heated in same building, Gouldsmith. Apply to F. W. SMITH & BRO. 5tf

House to Rent — On Piety Hill Apply to F. S. McCAY, Box 7946, Peterboro, Ont., or to Mrs. CAMPBELL, 30 St. J. M. Barracks, John st., Napanee. 6tp

To Rent — A Good Comfort- able house at Wolfe Corners; garden and barn. Apply to Mrs. ROBERT HOLTBY, Wolfe Corners, Postoffice. 6

To Let — A House and Ten (10) acres of land, suitable for building purposes, good orchard; good garden and barn. Apply to JOHN HUSH, Sharpe Corners. 6dp

To Let — Immediately, that desirable house, good barn, etc., on Dundas st., Napanee, lately occupied by Mrs. Wm. Ferguson. Also one-half miles of Napanee. Possession given last of March. Apply to W. M. T. MILES, Napanee P.O., or on premises, part of Lot 1, 6th con. of Ernestown. 5tf

Blacksmith Shop to Rent In Village of Newburgh. Best stand and large trade. Good forge and complete set of tools. Only a good man need apply. Address, JOHN DUNN, Newburgh 4dp

Farms For Sale or To Let.

Farm for Sale—200 Acres, lot 42, in 9th Con. of Camden, situated three miles east of Napanee, 2½ miles from Centreville, good frame house, barns and drive house; well watered by never failing spring creek; farm and a never-failing well. Large farm and a never-failing well. Large maple bush, and land in good state of cultivation. For further particulars apply to RICHARD BRADSHAW, on premises or Enterprise P.O. 3tfm

The Pruyn Farm for Sale — Two miles west of Bath, on the Bay of Quinte. There are 180 acres all well fenced land, suitable for stock or grain farming. Buildings in good repair, and there is a never-failing spring at the back of the farm. Will be sold at a snap for a quick purchaser. Apply to JOHN PRUYN, Consecon, Ont., or to C. B. Davy, Bath, Ont.

Farm for Sale—107 Acres, east half of lot 20, 1st con. of South Fredericksburgh, on lake shore, four miles west of Bath. Good roughcast house with woodshed and drive-house attached. Good barn and two sheds, small orchard, well fenced, all under cultivation. Apply to MISS M. PHIPPEN, Sandhurst, Ont. 44tf

Farm for Sale — 200 Acres, in Camden, one of the best farms in the township; never fails to have a crop. All the buildings necessary for a first class farm. Running spring on each 100 acres. About 80 acres wood; balance all seeded down. Two sets of buildings, two cheese factories. Also 20 head o' cattle, 3 horses. For particulars apply to A. P. BELL, Deseronto. 41f

Farm for Sale in the Town- ship of Ernestown, being lot No. 33 in 3rd concession, 100 acres, situated about one half mile from Odessa. A new house on the premises, good barn 36x66. Good outbuildings. Well watered. Four acres of apple and plum orchard. Fences in good condition. Possession for ploughing can be given in September, 1904. For further particulars apply to JOHN HUSH, Sharpe Corners, or to HERRINGTON, WARNER & GRANGE, Solicitors, Napanee. 33tf

Farm for Sale — 220 Acres, part of lots 33 and 34, in 2nd con. of Camden. Well watered and in good state of cultivation. About 25 acres wood; good orchard, good frame house with stone woodhouse and kitchen attached. Two large barns, nearly new, with stabling attached. Also two good pig pens. Convenient to church and school, one mile from village. Will be sold at a bargain. Apply on premises, or Camden East P.O. 37tfd

Farm for Sale — Containing 85 acres, all first-class land, well cleared; sell principally clay loam; situated on the Bay of Quinte Railway, about 200 yards from Frederickburgh station. Also 10 acres on Napanee River, Creek running across farm about 20 yards from barn, and never-failing well at house. Frame house with wood shed and frame barn all in good repair. Convenient to railway depot, post office, gristmill, school and churches. Will sell with or without stock. For further particulars apply to the undersigned, Chambers P.O., on the farm. H. R. BAETH, Owner. 26tf

House for Sale—Good two- story frame house and barn, on Richard st., West Napanee, Academy. Apply to MRS. M. SANDERSON, Odessa. 37tfp

Boar for Service—Yorkshire for service, at time of service. A number of pigs from five to seven weeks old, for sale. Terms reasonable. Apply to G. M. DAVIS, Palace Road. 40tf

Cheese Meeting.

The annual meeting of Napanee Cheese Factory will be held in the Factory, on

TUESDAY, 14th FEBY., '05, at 1.30 p.m.,

for transaction of business.

S. C. SHOREY,
Proprietor.

6dp

2½ per cent. Discount Sale on Horse Blankets, Lined Mitts and Sleigh Bells. MADOLE & WILSON.

OBITUARY.

GEORGE GOODSON THOMPSON, died quite suddenly at his residence, near Shannonville, on Wednesday, Jan. 18th, aged fifty-six years. Deceased had been a great sufferer all his life from asthma, and here his sufferings with true Christian courage. In religion he was a Methodist, in politics a staunch Conservative. Mr. Thompson was the son of the late Wm. Thompson and Agnes Lochhead, and was born near Centreville. He married Miss Margaret Rogers, who with six sons and one daughter, are left to mourn a kind husband and father. A sister, Mrs. David Weese, and brother, Mr. John L. Thompson, reside near Selby.

JOHN PATTERSON.

Another landmark is the person of John Patterson, of Moscow, passed away, January 28th, at a ripe old age, being in his 94th year. He was of a robust constitution and his remarkable faculties were unimpaired, being able to discuss any subject up to the time of his last illness which was of short duration, only lasting a day, sleeping peacefully away. The deceased was born in the County Tyrone, Ireland, in the year 1812, came to Canada in 1831, settling for a short time in South Fredericksburgh. In the year 1838 he was united in marriage by Rev. Conrad Vanduzen to Agnes Boyd, who predeceased him by two years. In 1842 they removed to Camden, where he has since resided. He was a member of the Methodist church over seventy-five years; was a local preacher in the Wesleyan Methodist church up to the time of the union of the two Methodist bodies, and was a great worker in the church of his choice. He frequently heard to say he did not fear death and was ready to go when the Lord called him. In politics he was a staunch Conservative. The family consists of seven children, five sons and five daughters, all surviving to mourn the loss of a loving father, S. A. Patterson, Centreville; Mrs. Agnes Parker; Mrs. J. W. Switzer, Kenils; Mrs. W. J. Patterson, at the old home, Moscow; Mrs. Murray Parks, Hawleyville; Miss Patterson at home, and Miss Annie, in New York City. The funeral took place on Tuesday, January 31st, in the Moscow church. The services were conducted by Rev. W. H. Buckler, a former pastor, assisted by Rev. J. Farquharson. The text chosen was from 2 Timothy, 4th chapter, 7th and 8th verses, which read: "I have fought a good fight, I have finished my course, I have kept the faith, henceforth there is laid up for me a crown of righteousness, which the Lord, the righteous Judge, shall give me at that day, and not to me only but unto all them also that love his appearing." The remains were placed in the vault for final interment.

"Servant of God well done,
Thy glorious warfare's past;
The battle's fought, the race is won,
And thou art crowned at last.

NEWBURGH.

Quarterly meeting was held in the Methodist church on Sunday morning. At the official board meeting held on Saturday a unanimous invitation was extended to the pastor, Rev. J. F. Kitchen, to remain a third year.

At the regular meeting of the Village Council on Monday evening, a petition was presented signed by thirty-one electors, in regard to the Council taking over the Public Library. Mr. Mallon, for Camden East, and Mr. Harvey Warner, of the village, each moved and offered $200 each. Another gentleman also offered $50, making $450 in all. These offers are conditional upon security being furnished that the public library be maintained, and it was with this object in view that the board considered the library to be taken over by the village. The petition was presented by Rev. J. H. Chant, who spoke briefly on the question. Mr. M. W. Simkins asked many questions and in the end he argued against many of the things that were provoking to some present. Consequently things were lively for a few minutes. Mr. G. W. Ellis also spoke on the subject, and many electors raised various questions. It is surprising that so many in the village are opposed to the library. It is an institution to be proud of, and its value is great, its influence far-reaching. After discussion, the petition was left over to be considered at the next meeting, to be called by the Reeve, the auditors' report was presented by P. G. Millar, B.A.

Mrs. Dunn is seriously ill at her son's, John Dunn, Deseronto.

The sympathy of their many friends in this village goes out to Mr. and Mrs. W. J. Mowry, Lake view, in the death of their son Thomas, who died Monday afternoon.

Rev. W. H. Ensley, Napanee, and Rev. J. Farquharson have accepted invitations to give addresses at the Methodist tea meeting to be held in the church next Thursday evening.

The local hockey team met defeat at the hands of the Shannonville team at Strathcona on Saturday by a score of 10 to two.

A number of children in the village are on the sick list.

Rev. J. F. Sears visited the Methodist church on Sunday and delivered an excellent address to the children.

Miss Myrtle Husband, Sydenham, spent Sunday at her home here.

Mr. and Mrs. John McCauley entertained a few friends on Thursday evening.

Miss Maggie Mitchell spent a home to sixteen of her girl friends on Friday evening.

Mr. and Mrs. Corey Estes arrived last week from Winnipeg on a visit to Mr. and Mrs. Jeremy Estes.

Mrs. Hugh Kelly, Strathcona, was visiting friends in the village on Monday and Saturday.

Master Gordon Storey sustained a nasty cut on the chin by falling against a desk in school on the last week.

On Thursday, John Lockwood was presented with an address and purse by his fellow employees of Finkle's carriage factory, in honor of his birthday.

Mr. Miller, Switzerville, spent Sunday at Mrs. Husband's.

CARDIGAN JACKETS, TOP SHIRTS, MEN'S AND BOYS' SWEATERS,

ALL AT

Rock Bottom Prices

—AT THE—

Newburgh Clothing Store.

W. W. ADAMS & CO.

NEWBURGH.

HON. J. P. WHITNEY.

THE NEW CABINET.

On Tuesday afternoon Hon. G. W. Ross tendered his resignation to the Lieut.-Governor, and Mr. Whitney was sent for to form a cabinet. The following were sworn in as the new ministry on Wednesday:

Premier and Attorney-General —Hon J. P. Whitney.

Minister of Crown Lands—Hon. J. J. Foy.

Minister of Agriculture—Hon. Nelson Monteith.

Provincial Treasurer—Hon. A. J. Matheson.

Minister of Education—Hon. R. A. Pyne.

Provincial Secretary—Hon. W. Hanna.

Minister of Public Works—Hon. J. O. Reaume.

Without Portfolios—Hon. Adam Beck, Hon. J. S. Hendrie and Hon. W. A. Willoughby.

Speaker Hon. J. W. St. John.

WARDEN'S SUPPER

The Warden, W. A. Martin, Esq., who was unanimously elected to the highest position in the gift of his fellow Councillors, kept the time-honored custom of the Warden's supper at the Campbell House on Friday evening last and the guests were the members of the County Council, county officials and other friends to the number of nearly forty. Mr. Harry Taylor, the popular proprietor of the Campbell House, outdid himself credit on the occasion, the tables being beautifully decorated and the menu being another excellent assortment that tempted the inner man.

Col. Thos. Close made a very acceptable chairman, while W. S. Herrington, K.C., at the opposite end of the table did a creditable assistant in his usual affable manner.

After all had thoroughly enjoyed the "inner man" the toast list was called for, King" was responded to by Sheriff Hawley, and he had the honor of proposing both in the same year as the Napoleon, and briefly referred to the visit of the Prince of Wales, also King Edward, M.P., in Canada and said it was pleasant of seeing him at Kingston. Mr. Hawley, in glowing terms of the host of the evening, and congratulated him on his success.

"The Army and Navy" was responded to by Col. Clyde, who said the Canadian youth possess the three great essentials of a soldier. He is a good marksman, fit to bring, and he can endure hardships and fatigue. The armed Canadian had already given a good account of himself, and if the need should arise, he will do it again.

"Our Legislatures" was briefly taken up by Messrs. T. J. Grange and M. A. Maude, followed by Mr. Herchimer Mowry, Deseronto Road, who rendered a solo in his usual good voice.

Messrs. H. A. Baker and M. C. Bogart responded to the toast, "The Council, Council," and delivered interesting addresses.

"Our Host," was ably handled by Mr. Martin. He said he had now attained his ambition in the County Council, having succeeded from the attendance and kind words.

Messrs. Burgess, I.P.S., and Geo. Aitcheson addressed the toast, "Our Educational Institutions," the latter saying, in part, as follows: That we are favored with institutions besides schools. It has been said that to provide properly to educate a man, you must begin with his grandmother. The right of any citizen to comprise those of us to labor was commendable, and he was glad to see it summoned. When a man has gone through the election campaign he must be very apt to have learned several things that he didn't even suspect before. Actual life is any and all of the activities in itself the best University. And yet when a man of good race and good family has gone through all the schools, from kindergarten to that of society and through public service, has attained experience and wisdom—what then? Why, just then, or shortly after—he dies! It seems unfeelingly like, but Victor Hugo, after contemplating the theory of evolution, threw out in Gaelic exuberance with "I am a reptile—or am arranged to be."

Mr. H. Aylesworth favored those present with a song, after which the remaining toasts were responded to by Messrs. Edwards, W. G. Wilson and T. B. Germain.

Those present besides the host were Mr. Sheriff Hawley, Messrs. W. S. Herrington, Thos. Close, M. S. Madole, Arlie Benn, C. A. Aylesworth, T. J. Shannon, G. H. Pinkle, Albert B. Root, T. Grange, Jr., Geo. Madole, John English, John Allison, W. A. Baker, A. A. Vanduzen, Irvine Parks, Geo. Woodcock, Wesley Huffman, Wesley Loughridge, Dennis Lucier, E. W. Hall, F. P. Johnston, F. B. German, D. B. Miller, C. H. Edwards, W. G. Wilson, A. A. Baker, H. Aylesworth, M. N. Empey, J. Farquharson, W. Grange, Edgerton VanLuven, G. D. Hawley, Edgerton VanLuven, G. D. Hawley, E. J. Hyland, Thos. Clyde.

The picture at the top of this column is an excellent photo of the worthy host, Mr. W. A. Martin, Reeve of Ernestown and Warden of Lennox and Addington, who was born in the township of Richmond in 1860. He is a son of the late Wm. Martin, who also represented them in the Legislature 1890 to 1894, when he was defeated by Mr. Bell, the present member. Mr. Martin was actively identified with local politics since 1892, when he was elected Deputy-Reeve of the township of Camden, and has represented that township for the continuously ever since, either as Reeve or Deputy-Reeve, throughout the amalgamation of the new County Councils Act. In 1900 Mr. Martin was the Liberal candidate to represent the riding in the Dominion Parliament, but was defeated by J. W. Bell. The Warden is a Mason of high standing, a genial, good speaker, and well up in parliamentary procedure. He has earned the honor which has been conferred upon him, and which he is amply qualified to fill.

ALBERT.

Mr. John D. O'Sullivan, an old and respected resident of this village, died on Friday, Feb. 3d, at the advanced age of 92 years and 6 months. The funeral took place on Sunday to Cheddar Church, and was largely attended. The pall bearers were Messrs. McGuire, Michael Corrigan, James Walsh, Dennis Corrigan, William Meagher and William Corrigan.

Miss Rose O'Sullivan is visiting her sister in Napanee.

Miss Annie Callaghan spent the past week at the home of Mr. Hackett.

Messrs. James O'Sullivan and Thos. J. Corrigan spent a few days visiting friends in Tweed and Stone.

Mr. and Mrs. Patrick McGuinness, of Belleville, spent a few days here attending the funeral of her father, Mr. O'Sullivan.

Mrs. Winters spent Sunday the guest of Mrs. Richard McHugart.

Miss Annie Corrigan is visiting friends in Marysville.

A number of young people spent Tuesday evening at Mr. Whitman's, and all report a good time.

NEWS NOTES.

Geo. T. Fralick of Belleville was found dead in bed.

Judge Doyle reserved decision in the West Algoma re-count. The result is very close.

The Standard Oil Co. have reduced the price on all grades of refined oil one cent per gallon.

It was an evil in Chicago on Saturday that the polar bear in Lincoln park died from pneumonia.

The Montreal plant of the Canadian General Electric Company will be removed to Peterboro.

Mr. J. P. Whitney was given a big reception at Morrisburg last Thursday in honor of his victory.

Mr. R. L. Borden, Conservative leader, was selected by the Commons in Carleton without opposition.

A $15,000,000 syndicate is being formed to construct railroads from Georgian Bay to Lake Ontario.

Byron G. Kay, the political refugee, is wintering at Lord Aldwin, according to letters received at Belleville.

Mrs. Britton, wife of Justice Britton, died suddenly in Toronto last Friday, while preparing to a reception.

Robert Poole, of Clinton township, whose wife died on Monday, took his own life by shooting himself.

J. B. Hill, the insolvent merchant of St. Thomas, has been arrested on a charge of defrauding creditors.

Two young men and a young woman of Cedar are in jail at St. Catharines, charged with stealing a bike of Lees.

Sir Gilbert Parker is mentioned as a possible successor to Lord Minto as High Commissioner to South Africa.

Dr. Lee performed in Vienna a successful operation on Miss Fielding, daughter of the Canadian finance minister.

Mr. H. W. Cresswell, a well-to-do rancher, who died at Medicine Hat, left $1,000 to purchase a fire bell for the town.

Justice Teetzel fined a Toronto jeweller $50 and costs for selling a fake gold brick, and he will soon be in receipt of a similar fine.

The Provincial Board has received a letter from Mr. A. B. A. Ingersoll, K.C., that the Government has decided to build the road on the west side of the Welland canal.

The record in freight leaps is that between Hon. P. E. Ryan and Rudyard Kipling, Mr. Ryan's daughter will be heard on some reserved subject.

Mr. Lash, K.C., has been given the task by Stakes and Soundings of the Dominion Government, and he will be assisted by Mr. Peter Gordon, Chief Engineer of the Canadian Pacific Railway.

Willie Armour, Carleton Place, severely scalded, had the misfortune of his eleven-year-old brother grafted, and is making nicely at the Ottawa hospital.

The missing boat from the wrecked steamer Damara has arrived at Point Picaud, Nfld., N.E. Capt. Bartlett, of Gorst, so the disaster is without loss of life.

Mr. James McCarthy of Lowe township, Quebec, was placed in the ground by a falling tree and froze to death while his son was looking for assistance.

The Prince Edward Government is considering the feasibility of taking over the coal mines of the country owing to the differences between the capitalists and miners.

Ottawa again officially announces that there is no basis for the renewed rumors that the Alaskan matter in that peace cannot be considered under present conditions.

Mr. Justice Islington has been appointed to the Supreme Court Bench and Mr. H. C. Clute, K.C., brother-in-law of Mrs. S. Gibson, Napanee, to the High Court of Ontario.

John T. McCrestry, the oldest business man in Belleville, died Wednesday night. He was 80 years old and had for fifty-five years had conducted bust ness there as a baker.

Mr. Justice Killam on Tuesday announced his duties as Chairman of the Railway Commission, which is again formed for the first time since the resignation of Mr. Blair.

The Furness Liner Damara was wrecked on the rocks twenty miles east of Halifax. Some of the crew got ashore in a boat, but it is feared the captain and fourteen others perished.

The pope says that Manitoba and the North-West must have separate schools. The Roman Catholic bishops expect to have the support of the entire government in their endeavors.

The Revere Hotel, at Pictou, N.S., was burned on Saturday morning of the employees, Mrs. Mary McEachern, lost her life, and a Mr. Herrington had to make their escape from the upper windows.

A bottle of benzine exploded while Mrs. Percy Millman, London, was preparing for a ball, and her dress caught fire. Mr. Millman extinguished the flames with coats and wraps, but he and his wife were badly burned.

The drowning of John MacLaren in the Rideau, Ont., is regarded as a record upwards of twenty-four years of age, who connected with the Ottawa Lumber company at Barnet, B.C. He was a son of David MacLaren, a well-known lumberman, of Ottawa.

It is understood officials connected with the North Sea steamship line that the escort of the King of Greece, on which his Majesty was proceeding to France from Denmark at the time of the Dogger Bank incident, will be given the vessels belonging to Admiral Rojestvenski's squadron.

A sweeping tariff revolution has taken place in the United States, where the Attorney-General's decision levies duty upon wheat imported for the manufacture of flour, and seems likely to be followed by similar decisions in regard to flour and sale in all lines of manufacture.

The recent Kingston election for the Legislature, applied for by Mr. Sheriff Hawley, and presided over by D. M. McIntyre, resulted in the majority of the late opponent, Mr. Pense, being increased from seventeen to twenty. Judge Madden of Ivan Mass made the re-count last Saturday.

Probably the oldest man in the Dominion died on Saturday morning of last week, in the person of John Holbrook, aged 109 years. Deceased was born in the County of Carlow, Ireland, and came to Canada at the age of 20. Until residing in Smith's Falls for eight years, he settled in Brooke, where he resided up to the time of his death.

A man named White, who walked from Orillia to Lindsay one night, was lost in the lockup there on Friday night. By accident the key in part of the police he was left there until his cries attracted the attention of a fellow-prisoner. He had been all that time in the cell, and without food or even water from the radiator in the lockup. He had been told that his shouts and cries could not have been heard, and he might have been left to die there, and entirely forgotten about putting him in.

The Orillia Town Council at its last meeting restricted the number of liquor licenses to seven. The fee for the billiard and pool-rooms was increased from $20 a table to $100 for the first and $75 for each subsequent table, a figure that is expected to be prohibitive. At the same meeting the Council decided to offer a free incandescent lamp to every light-taker who will place it in front of his door, the object being to popularize the electric light system and at the same time to aid in lighting the streets.

Ladies...

Let us talk to you about our low prices and good quality in Wall Paper.

We are taking stock and wish to clear out our ends, so bring along the sizes of your rooms and get some of these Best Papers at low prices.

Remember we have the best.

WEESE'S STORE,
NAPANEE AND KINGSTON.

Agents for Heintzman & Co. Pianos.

NASMITH'S CHOCOLATES

IN

FANCY BOXES, BUTTER CUPS, BUTTER DROPS, COUGH DROPS, APRICOT, BAR.

ORDER YOUR

XMAS CAKES

NOW

AT STEACY'S.

CHOICE CHRISTMAS GIFTS.

A Bissell Carpet Sweeper

A Carving Set,

A pair of Skates,

A Hockey Stick and Puck,

A fine Pocket Knife or Razor,

A nice Tea or Coffee Pot

Also Axes, Axe handles, Cross-cut Saws and Handles, Snow Shovels Granite Ware, Tinware and General Hardware. Right Goods at right price s.

J.G.Fennell

MILL BLOCK

STOCKTAKING --SALE--

WILL BE SOLD AT COST:

FURS,

HORSE BLANKETS,

WOOL BLANKETS,

OVERCOATS,

SUITS, CAPS,

UNDERWEAR,

[See our Special Overcoat $9.00—for $5.50.

ROBINSON BROS.

—BATH—

IMPORTANT

Notice!

How Does This Meet With Your Approval?

CARSCALLEN BROS. have decided to give the Public a chance of their lifetime to secure the best things in

WALL PAPER, WINDOW SHADES, CURTAIN POLES and PICTURE BUILDINGS

at 20 per cent. less than can be purchased elsewhere, as their stock is large and must be reduced. We buy direct from the factory and you will have only our profit to pay by dealing with us and we are going to divide that with you.

CARSCALLEN BROS.

GAS SUPPLIES.

Pendants, Sewing Brackets, Gas Lamps, Chimneys, Shades, Self Lighting Mantles, no match required. Just turn on the gas. Block light mantles and chimneys. We can supply you with a lamp that gives a light equal to the Block, and does not consume but little over one half the gas. Gas fixtures repaired. MADOLE & WILSON

Biliousness

is a common complaint, very annoying and often serious if the proper remedy be not administered. The secretory organs must be put in a thorough working condition. If you would like to have a relief act as if from a charm, just use

Beecham's Pills

Sold Everywhere. In boxes 25 cents.

CLOSED TILL MARCH 6th.

Miss Barrett will close her dressmaking establishment on Saturday, 11th February, until March 6th next, when she will be again prepared to serve her many customers. 3e

MISS M. F. SHEPHERD,

Trained nurse, late house nurse of Riley Sanitarium, The Ballou, Oregon, and graduate of Clifton Springs Sanitarium, N.Y., is prepared to do private nursing. Address her at Napanee Postoffice. 1ep

LOOK HERE.

Selling at cost during the month of February all heavy Rubbers and Overshoes. Also men's lined Rubbers, the Grade, the best rubber made in Canada. No bankrupt or old stock, all new this year. It will pay you to buy for next winter. Must be sold to make room for spring goods, a

H. W. KELLY'S,
Campbell House Corner.

EAST END BARBER SHOP.

Is the best place in town for a first-class shave or an up-to-date hair cut. We also carry a good stock of cigars and cigarettes. We aim to please our customers. Give us a call. J. N. OSBORNE, Prop.

agent for Illustrated Buffalo Times.

A FACT.

If you keep all the clothes you own properly cleaned and pressed all the time you will be surprised, perhaps, to find yourself well dressed at very small cost. Consult the particulars of my weekly "Valet" service.

L. HALL, John st.

HELLOW THERE.

Do you know that I have one of the largest and best assorted stock of horse blankets, wool lap rugs and roses in town, which I bought for cash and am in a position to give you better value in these goods than you can get elsewhere. —Small profits and quick returns is my motto. Call and be convinced. You can do better for your money than elsewhere. Shop first door west of Campbell House block.

F. W. VANDUSEN.

COLLEGIATE LECTURES.

The course of Six Lectures in connection with the Collegiate Institute will take place under the auspices of the Ladies' Literary Society, as per the following list:—

March 3rd, Prof. W. S. Milner, Toronto University. Subject—English Public Schools.

March 17th, Prof. G. M. Wrong, Toronto University. Subject—Joseph Howe.

April 7th, Prof. Knight, Queen's University. Subject—Living.

Tickets are now available some of the lectures will be illustrated.

DAFOE'S FLOUR.

Noneuch, the best family flour made from local and Manitoba Hard wheat and every bag guaranteed to be first class. Also No. 1 hard Manitoba hard wheat patent for the bakers and choice brands of Pastry flour and Corn Meal, manufactured by J. R. Dafoe at the Big mill, and for sale by all the principal dealers throughout the country. Farmers are especially invited to have their wheat exchanged for Noneuch flour and satisfaction is guaranteed. Bring your feed for grinding and it is ground as fine as desired and with prompt despatch. All kinds of grain purchased at the highest market price. Also a choice stock of the celebrated Scranton Coal. Your patronage solicited.

J. R. DAFOE.

Just arrived at Thornton & Wellwhill's, Tamworth, latest styles of English prints and muslins. Also the latest and up-to-date patterns of dress goods and new stock of boots and shoes.

All Run Down

THIS is a common expression we hear on every side. Unless there is some organic trouble, the condition can doubtless be remedied. Your doctor is the best adviser. Do not dose yourself with all kinds of advertised remedies—get his opinion. More than likely you need a concentrated tot food to enrich your blood and tone up the system.

Scott's Emulsion of Cod Liver Oil

is just such a food in its best form. It will build up the weakened and wasted body when all other foods fail to nourish. If you are run down or emaciated, give it a trial: it cannot hurt you. It is essentially the best possible nourishment for delicate children and pale, anaemic girls. We will send you a sample free.

Be sure that this picture is on the wrapper which is around the wrapper of every bottle of Emulsion you buy.

SCOTT & BOWNE
Chemists
Toronto, Ont.

50c. and $1. All Druggists

RULED BY THE MOON

ODD BELIEFS BY DUTCH FARMERS OF NORTH CAROLINA.

They Kill Hogs, Plant and Build According to the Tilt of the Moon. How to Keep a Dog and What One Must Do to Make a Good Dog.

The Dutch farmers of Rowan county are among North Carolina's most prosperous and most interesting people. They live well, save money and improve in every way. Thrift is a virtue with them. They are great believers in signs and old sayings. They do things by the moon.

Before building a worm fence the Dutch always watch the moon, says the Charlotte (N. C.) Observer. It must be right or the fence will sink into the ground. The bottom rail must be put down when the little moon is turned up, so that it will not sink into the ground. To prove that this is the right sort of doctrine let a person make an experiment with two bricks. Put down one while the little moon is up and the other while it is down, and it will be noticed that the one laid when the moon was down will go into the ground and that the other will remain as left.

If one would cover his house well he must make the boards when the little moon is turned down. That is easy. The boards will keep their shape if dried then. But, on the other hand, if made while the little moon is turned up the boards will cup up at the ends when exposed to the weather. I have seen many a board turn up at the end, but never knew what did it till now.

The moon must be right when a Dutchman kills his hogs. If the hogs are killed when the little moon is on the decrease the meat will shrink, but if killed when the little moon is on the increase it will swell.

To have good turnips one must plant on Israel's day—that is, in August. If corn is planted when the little moon points up the ears will grow too near the top. The ear gets more nourishment near the bottom.

No work is done on Ascension day. It is a day of rest and pleasure. If the first visitor on a home that day in a man all the eggs that are setting will hatch roosters; if a woman, pullets will prevail. Therefore a man is an unwelcome guest early in the morning on Ascension day.

It is not right to carry out the ashes between Christmas and New Year's day. That brings bad luck.

If a farmer puts out manure or fertilizer when the little moon points up it will stay, but if the little moon points down it will sink out of sight.

There are a thousand and one of these signs and sayings if they could be collected. Many of them are met in other than Dutch communities.

Lived there a country boy in Mecklenburg who did not know how to treat his old hound for rheumatic aches? If when you get a new dog he will not stay with you cut the hair tip off his tail and bury it under the front door steps, and he will stay with you forever. Nobody can take him from you. If you would have the dog love you better than he could anyone else sweat a little under the left heel of your shoe a day and then give it to the dog to eat. It is strange doctrine, but true, for I have tried it. Some folks find it better to measure a dog with a stick and bury it under the steps than to nick the tail. Either way will do.

It so happens now and then that a fine dog refuses to bark at the tree. That sort of hunting is unsatisfactory, for most of the hunter's time is wasted in hunting for the silent dog. That defect, however, is easily got rid of. The hunter goes to the woods and listens for the squeaking noise that is made by the rubbing together of two trees, gathers the bark from the point of friction, makes a soup of it and gives it to the dog. If anything will help him after he is grown that will. But if the puppy is taken in time there will be no silent dog at the tree. A mouse as the puppy is large enough to stand the blow the hunter should burst a green gourd over his head. That will make tree dogs—barking dogs. But I cannot refrain from giving a word of warning here. I hit one of my puppies too hard once and broke his head instead of the gourd.

In certain sections of the south there is a saying that if you will rub a teething baby's gums with warm rabbit brains the teeth will come through the skin without difficulty. It was my good fortune once to see the trick tried. One day I was traveling in the lower part of Mecklenburg county when I saw two small boys running, carrying something. The youngsters were red in the face and hot. They could see made they were bent on purpose. The larger of the two, a red topped boy, was in the lead. He held in his hand something that he seemed to be jealous of and was trying to protect.

"What have you there, boy?" I shouted.

"Rabbit brains—hot rabbit brains," was the quick reply.

"What are you going to do with them?"

"We's going to rub sister's gums, so she kin cut teeth."

I followed the boys and watched the operation. It was all right, and I have learned since that teething may be made easier by the act. The boys had chased that rabbit and killed him far afield.

But all that trouble could have been avoided had the child been supplied with a bag of moles' feet. If the mother will take the feet of a ground mole, have them dried, tack about them around the baby's neck all will be well. I do not know why this is so, but it is. The baby must chew the rag.

A BILIOUS HEADACHE.

In one of the greatest things in the world. To prevent biliousness use Dr. Hamilton's Pills which keep the system clean and pure, regulate the bowels give tone to kidneys and liver. You'll never have a headache, you'll never have a sour stomach, but you will have vigorous functing health by taking Dr. Hamilton's Pills. 25c per box or five boxes for one dollar.

COUNTY COUNCIL.

FOURTH DAY.

County Council Chambers,
Napanee, Feb. 2d, 1905.

Council met at 10 a.m. pursuant to adjournment. Warden in the chair. Members all present.

The minutes of yesterday were read and on motion were confirmed.

Mr. J. W. Hall presented his report re Sucker Creek Bridge, which was read.

Moved by Mr. Hall and Mr. Bogart that the report be adopted, and Coun ty of Hastings paid $14.30. Carried.

The account, W. G. Wilson, County Clerk, contingent, $2.40, was on motion ordered to be paid.

Moved by Mr. Baker and Mr. Bogart, that the Chairman and Secretary of the Education and Printing Committee be authorized to call upon the printers of Napanee, asking for tenders for County Printing for two years and submit same to the Council for consideration this afternoon. Carried.

Judge Madden appeared before the Council asking them for a grant to Kingston General Hospital.

Moved by Mr. Hall and Mr. Miller, that a grant of $525.00 be made to Kingston General Hospital.

Moved by Mr. Bogart and Mr. Bryden, that a grant of $500.00 be made to Kingston General Hospital.

Moved by Mr. Creighton, and Mr. Paul that a grant of $600.00 be made to Kingston General Hospital.

On motion the three foregoing resolutions were referred to the Finance committee to report.

Mr. Hall presented the first report of the Finance committee, which was read.

Moved by Mr. Baker and Mr. Miller that the Council go into Committee of the Whole on the report, Mr Hall in the chair. Carried.

On motion the report was ordered to be read clause by clause.

Clause 1 was read and on motion was adopted.

Clause 2 was read. Moved fiy Mr. Clyde and Mr. Miller, that the clause be adopted. Lost.

Moved by Mr. Martin and Mr. Baker that the clause be amended by adding thereto the following, "And the sum of $5.00 each for services in connection with tax sales" Cd.

Clause 3 was read. Moved by Mr. Miller and Mr. Creighton, that the clause be adopted. Carried.

Clause 4 was read. Moved by Mr. Bogart and Mr. Miller, that the clause be adopted. Carried.

Clause 5 was read. Moved by Mr. Martin and Mr. Bogart that the Committee rise and report and ask leave to sit again. Carried.

The Warden resumed the chair.

Moved by Mr. Baker and Mr. Hall that the report of the Committee be adopted. Carried.

On motion the Council adjourned until 2 p.m.

Council resumed.

Report of the Chairman and Secretary of the Education and Printing committee, re County printing, was read.

Moved by Mr. Miller and Mr. Hall that we offer Wm. Templeton, Editor of the Napanee Beaver the sum of $140.00 a year for the years 1905 and 1906, to do all the necessary printing, and advertising of the County, and that a contract on terms similar to last contract be prepared and signed by the Warden on behalf of the County, and by the contractor Cd.

Mr. Baker gave notice of the introduction to-morrow of a By-law to allow the Treasurer to overdraw in Dominion Bank.

Moved by Mr Miller and Mr. Clyde that a committee be appointed to confer with the Town Council of Napanee in regard to the rental of the hydrant for use of the County buildings and room for Division Court for the Town of Napanee, and that the committee be Messrs. Baker, Hall, Clyde and Martin. Cd.

Mr. Bogart presented the report of the Committee on Legislation, which was read, and on motion the Council went into Committee of the Whole, Mr. Bogart in the chair, to consider the report.

On motion the report was read clause by clause.

Clause 1 was read. Moved by Mr Miller and Mr. Martin, that the report be referred back to the Committee to amend clause 1. Lost.

Clause 2 was read. Moved by Mr. Clyde and Mr. Woods that clause be adopted. Carried.

Clause 3 was read. Moved by Mr. Miller, and Mr. Clyde, that the clause be adopted. Carried.

On motion the Committee rose and reported, Warden resumed the chair. On motion the report of the Committee was adopted.

Mr. W. J. Paul, M.L.A., was called on to address the Council, re the erection of a House of Refuge.

Mr. Baker presented 1st report of the County Property committee, which was read. Moved by Mr. Baker and Mr. Creighton that the report be adopted. Carried.

Moved by Mr. Miller, and Mr. Creighton, that Council go into Committee of the Whole, Warden in the chair, on 1st report of Finance committee. Carried.

Clause 5 was read. Moved by Mr. Clyde and Mr. Hall that the clause be amended by adding after the word "balance" the sum $23.20. Carried.

On motion the Committee rose and reported the adoption of the report as amended.

On motion the report of the Committee was adopted.

Council adjourned for half an hour for benefit of committees.

Council resumed.

Mr. Bogart presented the report of the Committee on Legislation with clause 1 amended. On motion clause 1 was adopted.

On motion the County Councillors' pay list as prepared by the Clerk was approved.

Moved by Mr. Baker and Mr. Bryden that whereas the law as it now stands on the Statute book makes it compulsory for the County to erect a County House of Refuge by the year 1906, and the same not being in the interest of this County. Be it therefore resolved that a deputation composed of the Warden and Messrs. Bogart, Bryden, Woods and the mover, wait on the Government at the next session of the House and urge upon the Government to so amend the law so as to make it permissive and not compulsory, and also to interview the Government re grants to colonized roads.

On motion the foregoing resolution was ordered to lay on the table till to-morrow morning.

Moved by Mr. Baker and Mr. Miller that rule 35 be suspended in order to introduce to-day the By-law

Continued on page 7.

Personals.

Mr. H. G. Claringbold, visiting his parents at Conway for a couple of weeks, returned to Buffalo last Monday.

Mrs. E. Storr, Selby, and W. J. Patterson, Moscow, were in Napanee last Monday.

Mrs. J. Gough and Master Joe, of Lonsdale, are visiting her sister, Mrs. H. Brough, Dundas.

Mr. Samuel Howard was in Kingston on Saturday last attending the funeral of his brother-in-law, the late Presley Ward.

Miss Jennie Roberts, of Adolphustown, is visiting Mrs. Clark W. Wright, Kingston.

Miss Flo Williams, New York, sister of Mrs. A. E. Paul is in the hospital suffering from typhoid fever. She is recovering as well could be expected.

Mr. and Mrs. R. Bailey and two children, Indian Head, are the guests of her sister, Mrs. John Pollard.

For the first time in many years Huffman's drug store was closed for a day last week. Mr. T. A. Huffman was confined to the house with a severe attack of grip. Last Thursday afternoon his aged father, when going from the store to dinner, was seized with a faint spell, and had to be conveyed home. However, the old gentleman was able to be down to business the next morning.

Mr. Robert Close and daughter Nellie, of Tamworth, spent Saturday last in Napanee.

Friday callers — Messrs. H. A. Baker, Moscow; A. P. Davy, Bath; D. Wallbridge, Jr., Fredericksburgh; E. O. Clark, Odessa.

Mr. Charles Card came down from Belleville on Saturday morning to spend Sunday with his family at Enterprise.

Mr. Almon Fraser, spending a couple of months at home with his parents, Mr. and Mrs. Isaac Fraser, Ernestown Station, left for Calgary Alberta, Monday last.

Messrs. F. P. Johnston, Artie N. Bunn and Morley Huffman, Moscow, attended the Warden's supper last Friday night in Napanee.

Saturday callers—Messrs. John Russell, Selby; George Chambers, N. Fredericksburgh; M. Windover, Selby; T. V. Anderson, Sharp's Corners; Thos. Milow, Sandhurst; G. A. Haycock, Selby; Charles Amey, Moscow; E. J. Perry, Centreville; Martin Deroche, Richmond Dodge, Selby; Isaac Fraser, Ernestown Station; Albert Martin, Strathcona; C. W. Miller, N. Fredericksburgh.

Mrs. and Miss Glover, Camden East spent Saturday last in Napanee.

Miss Louise Reinhom, who spent a few weeks in Toronto also again gone on an extended visit as her step-father's, Mr. R. H. Peters, Odessa.

Mr. Ed. Hagerman, under date of sincere thanks to all friends who so kindly supported them in their benefit concert given in the Town Hall, Jan. 31st, so kindly organized by Mr. and Mrs. Fennell, to whom they beg to return their heartful thanks.

Mr. and Mrs. Tom Lewis were in Kingston on Saturday, attending the funeral of her father, Mr. Presley Ward.

Miss Annie Patterson, of New York City, was called to Moscow, to attend her father's funeral, on Tuesday last.

Mr. and Mrs. Leslie Degroff, of Bloomfield, are spending a few days this week the guests of Mr. and Mrs. N. Hambly, North Fredericksburgh.

Mr. W. L. Bennett has re-elected assessor for the town last Monday at a salary of $200.00 per annum.

Mr. T. D. Pruyn, home from British Columbia, where he spent the winter, is visiting in Napanee on Tuesday. He expects to return to the coast.

Messrs. D. H. Smith, Manson Lee, John Brown, G. C. Davy and George Riddle, Yarker, were in Napanee on Tuesday, attending the County Orange Lodge.

Tuesday callers — Messrs. Joseph Tait, Wansley McGill, Centreville; J. F. Bell, Demorestville; Wm. Emery, Odessa; Thomas F. Reid, Enterprise; Wm. C. Joyce, North Fredericksburgh; Wm. Gilmore, Napanee; John H. Murdoch, Bath; John V. Toppings, Marysville; S. C. Shorey, S. F. Bell, Marysville.

ADDITIONAL PERSONALS ON PAGE 4

A SMILE IN EVERY DOSE.

If your little ones are cross, peevish and fretful, give them Baby's Own Tablets, and they will soon be cheerful, smiling and happy. Worried mothers who use this medicine will find there's a smile in every dose. Mrs. N. Nathieu, Nonbonsing, Ont., says: "Before I began using Baby's Own Tablets my little one was always sickly and cried day and night. But the Tablets have regulated his stomach and bowels, given him strength, and he is now good-natured and growing finely." Mothers need not be afraid to use this medicine—it is guaranteed to contain no opiate or harmful drug. It may be given with perfect safety to a new born babe. Sold by all medicine dealers or sent post paid at 25 cents a box by writing The Dr. Williams' Medicine Co., Brockville, Ont.

Bertie—Rennemost, my young friend, there are things in life better than money.

Young friend—Yes, I know that; but it takes money to buy them.

"There are six necessities, you know, for a happy marriage."

"What are they?"

"First, a good husband."

"And the others?"

"The other five are money."

It will pay you to keep Chamberlain's Colic, Cholera and Diarrhoea Remedy in your home. It only costs a quarter. Sold at The Red Cross Drug Store. 6d

The New Way to make Bread

Send for the "Royal Household" Recipes—they cost nothing—and may mean **better bread—better pastry—better baking generally** for the rest of your life—think of what that would mean to your family. If you have never used the new Royal Household Flour, there is a delightful surprise for you in the first batch of bread you bake with it—just send a postal card for the recipes.

NAPANEE, B.C., Nov. 25th, 1904.
I have been making bread for nearly twenty-five years, and know a Household Flour is the best I have had for either Bread or Pastry.
(Signed) MRS. ROBT. ADAM.

THE OGILVIE FLOUR MILLS COMPANY, LTD.
MONTREAL.

O'Connor & McGill

CENTREVILLE

We wish to extend to our customers a Happy and Prosperous New Year.

CLEARING CASH SALE

For thirty days, from Jan. 23d to Feb. 25th, we will give a ten per cent. discount for cash on all Muslins, Prints, Shirting, Cottons etc., Hardware, Paints, Oils, Boots, Shoes and Rubbers; all Groceries except Sugar, Flour and Tobacco.

Special for One Week Only.

From Jan. 23d to Jan. 30th we will sell at cost all Winter Goods. Two pieces of sale. Come and secure goods at your own prices

O'CONNOR & McGILL,
CENTREVILLE.

31p

TOWN COUNCIL.

Council Chambers,
Napanee, Feb. 6th, 1905.

Members present, the Mayor in the chair, and Counc llors Simpson, Wilson, Graham, Mag, Normile and Kimmerly.

The minutes of January 11th, 16th and 23d were read and confirmed.

A communication was read from Thomas H. Grayson, Toronto, requesting the Council to see that all fire engineering apparatus, such as hydrants, mains, etc., be tested, as the extreme cold weather is likely to tighten them up and cause considerable delay in case of a fire. On motion the matter was placed in the hands of the Fire, Water and Light Committee to investigate and report.

Communication from Alf. Knight, re lands for Canning factory, offering same, two acres, for $500.00, per acre.

Moved by Coun. Ming, seconded by Coun. Simpson, that the communication be filed.

Communication from E. A. Hunter thanking the Council for their grant of $50.00 to the Kingston General Hospital.

Communication from Seldon Denison, wishing to sell the Council a carload of cedar, was placed in the hands of the Street committee to report.

James Kenny asked that his assessment be reduced four mills on the dollar, which would amount to $12.00

Mrs. Armstrong was wrongfully assessed. The Treasurer was granted a voucher for said amount.

Robt. Light was assessed for five lots on Robert street, which was an error in taxes.

C. A. Anderson was wrongfully assessed for $1.00, and water tax, 80c. Dog tax was remitted.

David DeShane, $8 80; on motion treasurer was granted a voucher for said amount.

W. H. Hunter asked for a remission of four mills on his farm property, which was assessed for $7,000, amounting to $28.24. Granted.

T. Anderson assessed $100.00; referred back to Finance committee to report at next meeting.

Petition from J. S. Kimmerly, two houses assessed for $225.00 and $150.00 respectively; referred to Finance committee to report at next meeting.

Petition from M. R. Reid, asking that he be remitted $5.40. Granted.

R. A. Croskery, $5.40; granted.

U. J. Flach, $8.10, remitted.

R. McNeill, $12.70; remitted.

A. McCarney was remitted $1.00, dog tax.

A communication from E. McLaughlin was laid over till next meeting of Council.

The Treasurer's monthly statement was presented and adopted.

On motion a gong was ordered to be placed in the Chief Engineer's house in order that he may be easily reached in case of fire.

Moved by Coun. Ming, seconded by Coun. Graham, that the Clerk be instructed to communicate with the different rubber companies, re the purchase of 500 feet of hose, and report at next regular meeting. Cd.

There were three applications for the office of assessor, at the following figures: J. Lockwood, $200.00; E. B. Hamstreet, $150.00; W. J. Bennett, $200.00. The blanks in the by-law were filled in with the name of Mr. W. L. Bennett at a salary of $200.00. Mr. Bennett was present and asked the Council to furnish him with all necessary blanks, in regard to salary, etc., and also that he have them as early as possible.

A By-law was introduced to appoint a school trustee, which was filled in with the name of Robert Boyce for the current term of three years.

Mr. Wilkins thought that five acres of land, which would be suitable for a canning factory could be purchased from W. H. Hunter, for the sum of $450.00.

Moved by Mr. Ming, seconded by Mr. Kimmerly, that the Finance committee, with the Mayor be appointed to thoroughly investigate the land question, at a special meeting to be called by the Mayor.

Moved by Mr. Williams, seconded by Mr. Graham, that the Queen's Own, Grenadiers Band and Field Artillers be invited to Napanee for July 1st, 2d and 3d, for their annual outing.

The following accounts were ordered paid:

A. Vanluven $1.50; F. E. Vanluven, $51.80; Madole & Wilson, $13.00; E. H. Perry, $12.000; Munsey & World, $5.24; Chas. Vanalstine, $15.00; Ballard Co., $10.00; Gutta Percha & Rubber Co., $52.75; J. Storms, 5.00.

The Treasurer was granted a voucher for sundry accounts amounting to $1501.20.

Council adjourned.

Cultivating Brains.

Cultivating Brains is our business—that is, in a practical way. We teach young people, ambitious for business advancement, things that place their feet firmly on the ladder of success.

The phenomenal success of our College has been due to the results obtained, and the substantial reputation readily secured by our graduates.

Write for catalogue containing full particulars of tuition fees, &c., and see what others say of our work. Address—

JNO. A. SAYERS, Principal and Proprietor,

Picton Business College,
Picton, Ont.

"Toronto's Favorite Hotel"

The years as they pass but add to the popularity of the Queen's Hotel, Toronto. The Hotel has been practically redecorated and refurnished every room contains hot and cold water, steam heating and Long Distance Telephone. Rates are from $2.50 per day, single and with Bath from $3.00 up. 100 Rooms with Baths.

FOOLISH TALK OF YELLOW PERIL

Baltimore Sun

The "yellow peril" cry is raised from time to time to excite the sympathetic fears of the west, but a moment's reflection shows how absurd it is. The yellow peril is supposed to exist in the fact that our success in this war Japan may form a combination with China against the west. The fact is, said, protected by the 400,000,000 of China, might close the east to foreign trade and reached its interior with vast hordes. But what, it may be asked, would the great powers, including the United States, be doing all the while? The United States, England France, Germany, Austria, Italy and Russia would be united against a hostile Chinese-Japanese combine, and their navies could speedily smash the Japanese navy. With the Jap fleets destroyed and the Jap ports invaded, the combine would speedily collapse. The Japanese would soon be sue to beg for peace, while China would still be helpless against allied armies.

CASTORIA

For Infants and Children.

The Kind You Have Always Bought

Bears the Signature of Chas. H. Fletcher

ATTEND THE BEST.
IT PAYS

One of the greatest business training schools in Canada. Open the entire year. Beautiful catalogue free.

ELLIOTT Business College.
TORONTO, ONT.
W. J. ELLIOTT, Principal.
Corner Yonge and Alexander Sts

NOT TOO LATE

to enter for a term in any Department of our excellent school, The

Central Business College
of Toronto, Ont.

For the Winter Term now open we have a staff of 20 teachers, and can offer advantages not to be found in a small unimportant school.

Write for particulars and arrange to start at once. Address
W. H. SHAW, Principal.

We are Going to S[illegible]

[illegible] the following pianos at cost, [illegible] payments: 1 Karn [illegible] Grand [illegible] size, upright, in [illegible] walnut. One Karn [illegible] [illegible] first-class, but [illegible]

F. W. HART,
[illegible]

The Yellow Holly

BY FERGUS HUME.

"I don't go so far as that. But I should not be surprised if something of that sort did eventuate."

"Then you do go so far as that," said Brendon with a shrug. "However, there is nothing more to be said. My advice to you is to hold your tongue lest we should both get into trouble."

The two parted, Leonard to pack up and Brendon to journey with his bag for Kensington. Both men were conscious of a relief when they took leave of each other.

Of course the economy of the mansion was disordered when the crime was committed. But, thanks to the firm handling of Miss Bull, who now took the reins which had fallen from the hands of madame, a few days put a different complexion on affairs. Margery knew where her aunt kept the money, and Miss Bull made several of the boarders behindhand pay up. Thus there was enough money to go on with, and Miss Bull decided to wait until after the funeral before deciding what she intended to do herself. When Mrs. Jersey was buried her lawyer made his appearance with the will. It was read to Margery, and Miss Bull stopped beside the poor girl as the only friend she had in the world. The will was short and concise, as it seemed that there was very little to leave. The lawyer read it and then looked at Margery to hear what she had to say.

"You do exactly what you like, dear Miss Bull," said Margery, rising, and then turned to the lawyer. "Let Miss Bull do exactly as she likes. I leave all in her hands."

"The most sensible thing you can do," said the legal adviser under his breath, and when Margery had left the room he turned to the old maid. "Is she an idiot?"

"By no means. But she is not very clever. I have taken a great interest in her, as, to tell you the truth, Mr. James, she was badly treated by her aunt."

"It is lucky she has such a friend," said Mr. James.

"About this will," said Miss Bull, laying one thin finger on the document. "Madame leaves to Margery Watson, her niece, the money in the green box in her sitting room and also her jewels."

"Yes. Also, if you will recollect, the clothes of the deceased lady."

"Is there nothing else?" asked Miss Bull, raising her black eyes inquiringly. "What of the lease of this house?"

"That is the property of Lord Derrington, and he only let the house to Mrs. Jersey by the year."

"Is not that rather strange?"

"Very strange. But the whole connection of Lord Derrington with my late client is strange. I know that she received from him an annuity of £500 a year and the lease of this house—by the year, remember—from December to December. Now she is dead the annuity lapses. The lease ends on the 31st of December and it will not be renewed. Lord Derrington, so far as I know, has no interest in Miss Margery Watson."

"What interest had he in Mrs. Jersey?" asked Miss Bull, scenting a scandal, and her eyes brightening.

"I can't tell you that, and if I could I would not."

"Quite right. I beg your pardon for asking, but you see, in the interest of that poor girl, I wish to know exactly how matters stand."

"They stand as I tell you," said

One of the greatest American millionaires once said to his physician, "A million dollars, Doctor, for a new stomach," and then the sick man groaned and turned away. One of a man's greatest pleasures is that born of a keen appetite, vigorous digestion and a good dinner, and this belongs to many a good fellow who is living on small wages, but the rich man without a stomach has to forego the good things of the table because his stomach rebels. Without a healthy stomach and a good digestion, our blood is thin, watery and poor, our heart action is weak, our liver does not do its duty, and man is miserable and unhappy. In this condition man is prey to the germs of influenza, consumption, malaria and all the ills that he is heir to. Consumption can be treated by natural methods which are as close to nature as possible.

Dr. R. V. Pierce, chief consulting physician of the Invalids' Hotel and Surgical Institute, at Buffalo, N. Y., years ago understood this disease, and after a long period of experiment discovered certain roots and herbs which were nature's remedies, and succeeded in putting them up in a form that would be easily procured and ready to use. This he called Dr. Pierce's Golden Medical Discovery. It gives no false stimulation because it contains no alcohol and no narcotic. It helps digestion and the assimilation of such elements in the food as are required for the blood. Instead of a cod liver oil, against which the already sensitive stomach will declare open rebellion, this tonic has a pacifying action upon the sensitive stomach and gives to the blood the food elements the tissues require. It maintains the patient's nutrition by enabling him to eat, retain, digest and assimilate nutritious food. It overcomes gastric irritability and symptoms of indigestion, and in this way fever, night-sweats, headaches, etc., are done away with. It fortifies the body against the germs of consumption, grip and malaria, and it builds up the tissues and puts on healthy flesh.

When the druggist says he has something that is "just as good" as Dr. Pierce's Golden Medical Discovery, he says so because he hopes to make a better profit, but his own mixtures have not stood the test of long experience nor had the success that Dr. Pierce's medicines have had.

James, and he rose to go. "I have nothing more to do in the matter, and my connection with the late Mrs. Jersey ceases here."

"One moment," said Miss Bull quietly. "What of the furniture?"

"That is also the property of Lord Derrington. He bought the house as it stood from the executor of the last owner, Mr. Anthony Lockwood, fifteen years ago. Mrs. Jersey wished to set up a boarding house so Lord Derrington placed her in here. Every stick in the place belongs to him. Should Miss Watson leave, she goes with the jewels, the money in the green box and with her deceased aunt's clothes."

"A very poor outfit to start life on at her age," said Miss Bull, rising in her prim manner. "By the way, Mr. James, what is the name of the late Mr. Lockwood's executor?"

"Roger Ireland," replied the lawyer, looking rather surprised. "Why do you ask?"

"For my own satisfaction, Mr. James. If no one else will assist this poor girl I shall do so. Good day."

So far as James was personally concerned, he heard no more of the little woman. Miss Bull collected the boarders in the drawing room after dinner and made a speech. She said that it was Margery Watson's intention to keep on the house and that the terms would be as before. If any chose to stop they would be welcome, but those who decided to go could have their bills made out at once. Having thus acted as the mouthpiece of Margery, Miss Bull took the girl away to the sitting room of the late Mrs. Jersey, the very one in which the tragedy had taken place.

"Good child," said Miss Bull, "Lord Derrington is the owner of this house, and he leased it to your aunt by the year—a very strange arrangement, for which there ought to be some explanation. I am going to seek it from Lord Derrington. With regard to the annuity"—

"What annuity?"

"I forgot—you don't know about that. Well, there is no need that you should. But it seems that Lord Derrington allowed your late aunt an annuity of £500 a year. I don't know the reason why he did so, and as such reason is not pertinent to matters in hand I do not wish to know, but the annuity must lapse. It is not likely that Lord Derrington will continue it to you." She paused and looked at the girl. "Your parents are dead, I believe, Margery?"

"Yes. For many years I have been with my aunt. She was my only relative, dear Miss Bull."

"All the better. I don't want other people interfering," said Miss Bull in her icy way. "Well, Margery, I shall see if I can get Lord Derrington to renew the lease to you, and I shall be your security. With the money in hand—I have counted it, and with that in the bank it amounts to £200—we can continue the boarding house. A few of the boarders will go, but many will remain, as they will not get anywhere so cheap a place. You will be the nominal head of the house, but in reality I shall manage. Do you agree?"

"I am your slave," cried Margery, with melodramatic intensity.

"You are my friend," said Miss Bull, her thin lips relaxing. "I am a lonely woman, Margery, though I still have a surviving sister"—her lips tightened again as she said this—"and I love you, my dear, for your goodness. Well, we shall keep on the boarding house."

From that moment Miss Bull was in charge of the Amelia square establishment. Whatever means she used to induce Lord Derrington to consent, she certainly managed to get the lease renewed in Margery's name. Some of the boarders went, but others came in their place.

CHAPTER V.

EVERY one who was any one knew the Honorable Mrs. Ward. She was a fluffy haired kitten of a woman, more like a Dresden china shepherdess than a mere human being. Nothing could be prettier than her face and figure and nothing more engaging than her manners. With her yellow hair, her charming face and her melting blue eyes she managed to hold her own against younger women. The late Mr. Ward, Lord Ransome's son, had been a fast young man, devoted to the turf and to his pretty wife. But he was killed when riding in a steeplechase two years after his marriage and left his widow alone in the world with one daughter for consolation in her affliction. Mrs. Ward, being in want of money—for her deceased father had been a general with nothing but his pay—played her cards so well with regard to her father-in-law that he allowed her a good income and thought she was the most perfect of women. But Lord Ransome was the only one of the family who thought so, for the other relatives fought rather shy of the pretty, pleading widow.

Not that Mrs. Ward minded. She characterized the women as frumps and the men as fools, and, having enough to live on comfortably, set up a house in Curzon street. It was thought that she would marry again, and probably she would have done so had a sufficiently rich husband with a title been forthcoming. But somehow no one worth capturing ever came Mrs. Ward's way, and as time went on she chose to assume the role of a devoted mother and, as she phrased it, to live again in her daughter. This was quite wrong, as Dorothy Ward was a slim, serious minded girl of nineteen, not given to gayety, and was one who was anxious to marry a husband with mind rather than with money. How frivolous little Mrs. Ward came to have such a Puritan daughter no one ever could make out. She resembled her mother neither in face nor in manner nor in tastes. Mrs. Ward openly lamented that Dorothy was such a difficult girl to manage, which meant that Dorothy had refused several good matches and had declined to be guided entirely by her mother's opinion. When the Earl of Summerslea proposed and was not accepted Mrs. Ward was furious, but Dorothy said steadily that she would never marry a brute with a title.

"You'll marry any one I choose," said Mrs. Ward when the two were discussing the matter.

"Certainly not Lord Summerslea," rejoined Dorothy steadily.

"And certainly not that penniless George Brendon," retorted her mother. "You shall not throw yourself away on him."

"He is a good man and a clever man, and a man whom any woman might be proud of winning, mother."

"And a man with no money and no position. Who is he? What is his family? No one ever heard of him."

"You shall never see me the Countess of Summerslea. I know all about that man. He is bad and dissipated."

Dorothy respected as well as loved George Brendon and every time she met him grew to admire and love him more. Mrs. Ward became quite exasperated and redoubled her efforts to sicken Dorothy of the "creature," as she called Brendon. She took to praising him on all occasions and sometimes asked him to dinner. At the same time she constantly abused young Walter Vane, who was Lord Derrington's grandson and heir. He was the man she wished Dorothy to marry, as one day he would have a title and fifteen thousand a year. But in spite of this Machiavelian policy Dorothy still continued to love George and expressed a hearty dislike for Walter Vane, whom she characterized as a "weakling."

"You would marry me to the prince of darkness himself if it suited your purpose," said Dorothy, from which speech it will be seen that Miss Ward had small respect for her fascinating mother.

The two did not assimilate, as their dispositions were so different. Mrs. Ward complained that Dorothy was too religious, and Dorothy found the frivolous world in which her mother moved dull beyond words. It so happened that Dorothy stayed mostly at home or went out with one of her aunts, who was something of her type, while Mrs. Ward enjoyed herself at Hurlingham and Monte Carlo.

Things were in this position when the murder of Mrs. Jersey took place. Dorothy read about it in the papers, and, knowing that George had gone to stop in the house with Train, was extremely anxious to hear particulars. She wrote to his Kensington address asking him to call, but received no reply. Then she saw that he gave evidence at the inquest, and two days later George made his appearance at the Curzon street house. Mrs. Ward, who had been voluble in her expressions regarding Brendon's "love for low company," so she put it, sailed toward him with open hands. She always welcomed Brendon in this bright, girlish, kittenish way, as it was part of her scheme. She thought so serious a man would never relish a frivolous mother-in-law and hoped to get rid of him in this way. But Brendon was too much in love with Dorothy to mind the vagaries of her fashionable parent.

"My dear Mr. Brendon," cried Mrs. Ward in her usual gushing manner. "I am so glad to see you. The murder, you know! I saw your name in the papers. How exciting! How romantic! Tell us all about it."

"There is nothing to tell, Mrs. Ward," said George, glancing round the room and seeing that Dorothy was absent. "All I know is set forth in the papers. I was visiting Mr. Train there."

"Dorothy will be down soon, but meantime tell me the whole thing from your own clever point of view," said Mrs. Ward.

She was so pertinacious that Brendon had reluctantly to yield. He detailed events as they had been reported by the press, but concerning the confidence of Leonard he kept silent. Mrs. Ward expressed her disappointment when he finished. "You tell me nothing new."

KELPION

A PERFECT HOME REMEDY.

A Preparation—not a Patent Medicine

Endorsed by best English Journals. Supplied to British Soldiers in South Africa.

For all Throat and Gland Troubles, Pleurisy, Lumps, Abscesses, Old Sores, Ulcers, Felons, Skin Diseases, Eczema, Pimple, Stiff Joints, Rheumatism, Lumbago, Sprains, Bruises, Piles, Cuts, Sore Feet.

Sold by Druggists, 25c. Try it once

The Revolutionizing of the Cracker

Mooney revolutionized the cracker. He made folk admit that they never knew how good crackers could be, by making such delicious crackers as they had never tasted before. Then he set folk to eating Mooney's crackers who'd never eaten crackers before. In a year he had all Canada eating

Mooney's Perfection Cream Sodas

You'll see why when you try them. Haven't you curiosity enough to buy a box at your grocer's?

"I warned you that I would not," replied Brendon, wondering at her petulant speech.

"But surely you can throw some light on the matter?" said Mrs. Ward.

Brendon shook his head. "I fear not. I went to bed at 11 and slept soundly until I was awakened by the clamor."

Mrs. Ward thought for a moment. "Does Mr. Train know anything?"

"Nothing more than I have told you," declared Brendon uncomfortably. He disliked deviating from the truth even in the smallest particular, but he dared not risk the story of his birth becoming public property. It was strange, he thought, that Mrs. Ward should take such a profound interest in this case. He had never before heard her talk on such a subject. To add to his perplexity he saw that, in spite of her rouge, in spite of the shaded windows, she looked haggard. Yet it was impossible that she could be connected with the matter in any way. He ventured a leading question. "Why are you so anxious to know about this case?"

Mrs. Ward's reply rather astonished him. "I am not blind," she said quietly, "and I know well enough that you admire my daughter. You are poor, you are unknown, and should Dorothy marry you she would make a very bad match."

"I am aware of that," began George, "but"—

"Wait," cried Mrs. Ward, raising her hand. "I have not yet done. Notwithstanding all these disadvantages, I made up my mind to place no bar to your union with my daughter, as she seems to like you"—

"She loves me, Mrs. Ward."

"Nonsense. Dorothy is too young to know the meaning of the word. I say she likes you, so we can let it stand at that. But in spite of your poverty and obscurity"—Brendon winced, for Mrs. Ward's tone was insolent in the extreme—"I am not willing that you should marry Dorothy, unless"— She hesitated.

"Unless?" queried George, looking steadily at her.

"Now we come to the point. Unless your character is above suspicion."

"What do you mean?"

"You know well enough. Here you go to a house, and while you are there the mistress of it is murdered."

George rose with some indignation. "Good heavens, Mrs. Ward, you don't suspect me!" he cried.

"Oh, dear, no. But it would be unpleasant for my daughter to have a husband mixed up with such a shady affair."

"I am not mixed up with it, Mrs. Ward."

"It's unpleasant," said Mrs. Ward, willfully holding to her opinion. "I don't like it. Find out who killed that woman, and I say nothing. But until you do find out, and until the assassin is brought to justice, I must ask you to discontinue your visits to Dorothy."

Brendon saw that she was simply making an excuse to rid herself of his presence so as to leave the way clear for Walter Vane. But he was too strong a man to be foiled in this way and speedily made up his mind how to act. "Shall we leave the matter to Miss Ward?"

"That means you wish to see her," said the mother cleverly. "Oh, well, there is no reason why you should not. But it will be for the last time, remember. Your character must bear inspection."

"I think it does," cried George, rather nettled.

Mrs. Ward, who by this time was nearly at the door, turned lightly and replied in her most kittenish way: "Ah, my dear Mr. Brendon, I know more than you think. Lola Velez"—

"Lola Velez!" George looked and felt uneasy.

"You change color. Oh, I have heard all about you and that dancer."

"I assure you that my connection with that lady is perfectly innocent."

Mrs. Ward scoffed. "Lady!" she said, sneering. "What next? However, I do not wish to hear the particulars. Such creatures are nothing to me. And if you clear yourself of this very shady business in Amelia square by discovering the true assassin I shall overlook Lola Velez."

"There is no need to overlook her or me."

"I think there is," said Mrs. Ward frigidly and with a wave of her slim hand. "There is no more to be said, Mr. Brendon. You know my decision, and as Dorothy's mother I have some power, I hope. Now I will send her to you, and you can say what you like—in fact, you can communicate to her the state of my feelings. But," added Mrs. Ward, shooting a Parthian arrow, "I should not mention Lola Velez if I were you. Goodby. I shall not see you for many a long day, I expect."

"And hope," said Brendon, much mortified.

"And hope," replied Mrs. Ward coolly. "You are the last man in the world I should like for my son-in-law. Marry that dancer." And, with a shrill, unpleasant laugh, Mrs. Ward vanished.

Brendon paced the room, waiting for Dorothy. How Mrs. Ward had learned of his connection with Lola Velez he could not understand. Brendon was perfectly innocent, and what he had done for the dancer was dictated by pure kindness. But even if he explained the whole circumstances of his meeting and of his philanthropy to Dorothy, she was a woman, when all was said and done, and might not believe him. On the whole, he decided to take Mrs. Ward's advice and hold his tongue on the subject of the dancer. On some future occasion he might be able to explain, and at the present moment he had the satisfaction of knowing that his conscience was clear. He had just arrived at this decision when Dorothy entered the room. The next moment she was in his arms, and the two entered paradise at once.

"My dearest, I am so glad to see you," said Dorothy in her soft voice as they sat down. "I wrote, but you did not come."

"I was engaged, darling."

Dorothy nodded. "I know, at the inquest which was held on that poor creature."

"Why do you take an interest in the case, Dorothy?"

"Oh, because you went to stop at the house, and it was strange that she should have died on that very night."

"So your mother says," said George uncomfortably. "I really think she believes that I have something to do with the matter."

"Oh, that's nonsense," said Dorothy serenely, "but mother does not like you very much, George, and"—

"She hates me, you mean."

"Well," responded Miss Ward candidly, "if you ask me to tell the truth, I think she does. But you know what my mother is. I—no, if I cannot say good of her, let me at least say nothing bad. But I love you, George, you know that."

"My own heart," and Brendon took her in his strong arms, thanking God for the gift of so steadfast a heart.

Dorothy was tall and slim and dark. Her dark beauty contrasted well with the fair comeliness of George Brendon, and seated side by side on the sofa they looked an extremely handsome couple. Certainly they might have appeared happier, for Dorothy was downcast, and in Brendon's blue eyes there lurked a worried look. He was wondering how he could communicate Mrs. Ward's decision to the girl. Dorothy looked at him and smiled.

"A penny for your thoughts, George," she said, taking his hand.

"I'll sell them as bankrupt stock," said Brendon, drawing her closer. And then he took his courage in both hands for the necessary confession. "This may be my last visit, Dorothy," he said.

She looked at him in surprise. "Why do you say that?"

"Your mother"—

"Oh, never mind my mother," broke in the girl petulantly. "I know she objects to our marriage, so"—

"On the contrary, she told me that she would not object if I could clear myself of complicity in this crime!"

"George! Did she accuse you of"—

"Not in so many words," interrupted the lover, "but I saw very plainly what she meant. The fact that I slept in that house on the night Mrs. Jersey was murdered is to her mind a proof that I have something to do with the matter."

"But you can prove conclusively that you have not," insisted Dorothy.

"Certainly. Mr. Train, with whom I was stopping, can prove that I did not leave my room. The key of the sitting room door was in his possession, and to get out I should have had to make use of him." George paused and thought for a moment. "But there is one thing"—

"What is it?" asked Dorothy, seeing that he hesitated.

"I don't know if I ought to tell you."

"Whatever concerns you concerns me," she said. "You know that I love you as dearly as you love me, and nothing you tell me shall ever part us."

"Oh, I don't think what I am about to say will have that effect," was Brendon's reply. "But I have a confession to make about my—my birth."

Dorothy looked at him in amazement. "About your birth?" she repeated.

"Yes. You may as well know all. And I know you will not betray me, even to your mother."

"To her least of all," said Dorothy vehemently. "Tell me quick."

Encouraged by her faith and by the tender clasp of her hand, George related to her the story of his birth and of his connection with Lord Derrington. Also he detailed how he had gone to seek Mrs. Jersey, and how she had been murdered before he could get the truth out of her. "Or even see her," finished George. "And now you know, dearest, why I do not wish you to repeat this story. If your mother knew it she might think—think—well, she certainly would not let you marry me."

"She has made her mind up already so far as that is concerned," said Dorothy quickly. "It is Mr. Vane whom she wishes me to marry."

"My cousin, although he does not know it," said George quietly; "but I want your advice, Dorothy, and will be guided by it. What shall I do? You see, now that Mrs. Jersey is dead there is no chance of getting at the truth."

"Why not advertise?"

"I have tried that for some months in every country paper in the kingdom, but there has been no response. My father and mother must have been married in some out of the way village, in some lonely church. The parson and those who know about the marriage may be dead. In fact, it is extremely probable that they are. Mrs. Jersey was present as my mother's maid, and she might have been able to tell me where the church is. I only want to find the register of the marriage and get the certificate. Then I shall see Lord Derrington and insist on my rights being recognized. He can't leave either the title or the money away from me."

Dorothy shuddered. "Your grandfather is a terrible old man. He always reminds me of one of those Italian despots. There is nothing he would not do provided that the law could not touch him."

"And I dare say, from your description, the things he desires to do are of the kind that the law would make him answerable for."

"George," said Dorothy after a pause, "do you think he has anything to do with this murder?"

Brendon turned slightly pale and set his lips firmly. "No, dearest," was his reply, but delivered with some uncertainty. "He does not know—at all events from me—that I am seeking for a restitution of my rights, and therefore would have no reason to rid himself of this woman. Besides, I don't know if he is aware of her existence."

It will be seen that Brendon was ignorant that Lord Derrington was the owner of the Jersey mansion and had allowed madame an annuity. Had he known this much he might have been able to shape his course better; but, being in the dark, he had to do the best he could with Dorothy's assistance. He had asked for her advice and she gave it.

"George, I should get back my birthright if I were you."

"But I may be dragged into this murder case."

"No. Mr. Train can save you from being accused of that. It is only right that you should take your proper position in society. You owe it to your dead mother and to yourself to show that you have the right to your father's name."

"The first thing I shall do will be to see Mr. Ireland, my guardian. He took charge of me after my grandfather Lockwood died, and it was by his advice that I changed my name to baffle the inquiries of Lord Derrington. He will know all about the marriage and may be able to indicate where my parents went when they eloped. I have never asked him for a detailed statement, but I shall do so now. Once I find a clew I shall not rest until I prove my legitimacy. For your sake, my dear—for your sake," and he kissed her.

They parted at the door. Brendon was just stepping out into the hall when a thought occurred to him. He re-entered and closed the door. "Dorothy," he asked in a low whisper, "why did you give me the yellow holly on that night?"

She looked surprised. "It was to please you," she said softly, "and to tell you the truth, George, I thought that the holly was a proof that my mother was relenting toward you."

"How do you mean, Dorothy?"

"It was my mother who gave me the holly," she explained. "I came from the park and told her you were going to stop with Mr. Train and that she could set her mind at rest, as I should not see you for a few days. She seemed pleased, and, taking the yellow holly from a vase in her boudoir, she gave me a sprig saying that I could give it to you for consolation. Why do you ask me this, George?"

"There is no reason for my asking," he replied, suppressing the truth, "but yellow holly is rare."

"Very rare. I don't know where my mother got the sprig."

After this they parted, and Brendon walked thoughtfully away. Mrs. Jersey had been startled by the sight of the holly. Mrs. Ward had given the sprig to Dorothy, who had presented it to him. He asked himself if there was a reason for Mrs. Ward's action.

CHAPTER VI.

AFTER his disagreeable experience in the Bloomsbury district Brendon was not very anxious to go there again, but it was necessary that he should do so if he wanted to see his guardian. From force of habit he still continued to call him so, although Mr. Ireland had long since ceased to act in that capacity. George had a sincere respect for him and frequently paid him a visit. Usually it was one of ceremony or of enjoyment, but on this occasion the young man went in search of knowledge.

Ireland was an eccentric character who collected posters. Most collectors turn their attention to stamps, to snuffboxes, to autographs and such like trifles, but Mr. Ireland hunted for those gigantic and gaudy pictures which make gay the thoroughfares of the city.

He was a tall old man with rather long white hair and a clean shaven, benign face. His usual height did away with the impression of his excessive stoutness. George often wondered at his size, considering that the man ate comparatively little. Mr. Ireland was dressed in glossy broadcloth scrupulously brushed and wore an old fashioned Gladstone collar. He had mild blue eyes, rather watery, and a large mouth with full red lips. This hint of sensuality was contradicted by the serenity and pallor of his face and by his life, which was as correct as his dress and as methodical as his hours.

Never was there so methodical a man. He lived by the clock, and with him one day exactly resembled another. He rose at a certain hour and retired precisely when the hand on the clock indicated another. His meals were always regular, and he had stated hours for walking, when he went out whether it was wet or fine, sunny or foggy. The man was like a machine, and George, when living with him in his early days, had often found these restrictions irksome. It was 1 o'clock when Brendon called, and Mr. Ireland had just finished his luncheon. At 2 precisely he would leave the house for his one hour's constitutional. Brendon was aware of this and had timed his visit accordingly. Nevertheless Ireland looked at his watch and mentioned the fact.

"I can only give you an hour, George," he said. "You know my habits."

"An hour will be sufficient," replied Brendon, taking the one chair. "You

"I wish to hear the story of my parents."

are not looking very well, sir," he added, noting the fagged air of the old man.

"I have not been sleeping so soundly as usual," rejoined Ireland. "At my age—and I am now seventy-five—I can't be expected to enjoy my bed so much as a young person."

As time was short and Mr. Ireland would be sure to terminate the interview exactly at the stated hour George plunged immediately into the business which had brought him hither. "I wish to hear the story of my parents," he said deliberately.

The cigar fell from the fat fingers of Ireland, and he stared in amazement at the young man. "It is rather late in the day for that, is it not?" he asked.

"Better late than never," quoted George.

"A proverb is no answer," said Ireland testily.

"Then, if you wish to know, sir, I am in love."

"That is no answer either."

"It will lead to a very explicit answer," rejoined the young man coolly. "Love leads to marriage, and in my case marriage cannot take place unless I know that I am legitimate."

"Of course you are. I have always maintained that you are."

"What proof have you?" asked George eagerly.

To be continued.

STARTLING BUT TRUE.

People the world over were horrified on learning of the burning of a Chicago theatre in which nearly six hundred people lost their lives, yet more than five times this number or over 3,000 people died from pneumonia in Chicago during the same year, with scarcely a passing notice. Every one of these cases of pneumonia resulted from a cold and could have been prevented by the timely use of Chamberlain's Cough Remedy. A great many who had every reason to fear pneumonia have warded it off by the prompt use of this remedy. The following is an instance of this sort: "Too much cannot be said in favor of Chamberlain's Cough Remedy, and especially for colds and influenza. I know that it cured my daughter Laura, of a severe cold, and I believe saved her life when she was threatened with pneumonia." W. D. WILCOX, Logan, New York. Sold at The Red Cross Drug Store. 5d

Always Remember the Full Name
Laxative Bromo Quinine
Cures a Cold in One Day, Grip in Two.
E. W. Grove on Box. 25c.

PAINE'S CELERY COMPOUND

Makes Sick People Well.

Mrs. Wm. Carter, of Markdale, Ont who thanks heaven and Paine's Celery Compound for her restoration to health, says,—

"After my baby was born I took grippe, and was in a very weak condition of health. My nervous system seemed to be broken down and I had convulsions several times. I frequently lost use of my limbs, I had severe night sweats, was sleepless, despondent and very nervous. I thought at times that I was going to lose my reason. At last I became so weak that I could hardly move myself in bed. After a course of treatment by able doctors, I was still suffering, and on the brink of the grave. I was strongly advised by a friend to make use of Paine's Celery Compound. To gratify the desires of my family I used this medicine. In a short time appetite and sleep were better. After use of the second bottle I was so amazed and pleased with my improvement that I decided to continue the use of Paine's Celery Compound. I am happy to state that the use of six bottles has completely restored me to new life and usefulness to my family. I sincerely thank God and Paine's Celery Compound for my wonderful restoration."

Ask For "PAINE'S," No Other Medicine Just as Good.

When in need of a good hair cut or shave call on L. A. Scott at the Campbell House Barber shop. Only first-class workmen employed. A call solicited.

Ayer's

Doctors first prescribed Ayer's Cherry Pectoral over 60 years ago. They use it today more than ever. They

Cherry Pectoral

rely upon it for colds, coughs, bronchitis, consumption. They will tell you how it heals inflamed lungs.

I had a very bad cough for three years. Then I tried Ayer's Cherry Pectoral. My sore lungs were soon healed and my cough dropped away.
MRS. PEARL HYDE, Guthrie Centre, Ia.

25c., 50c., $1.00. All druggists. J. C. AYER CO. Lowell, Mass.

for **Old Coughs**

One Ayer's Pill at bedtime insures a natural action next morning.

Man Wanted—L. F. Bogart.
Man Wanted—Fred. Arnott.
House to Rent—F. C. Bogart.
Bakery for Sale—Garratt's Bakery.
Houts to Rent—F. S. McKay.
Bakery for Sale—Hughes' Bakery.
Oxen for Sale—James Belsher.
Special Notice—Dr. Embury.
Local Notice—Mrs. W. Hawley.
Local Notice—Belleville Opera House.
Local Notice—W. Down.
Local Notice—Wesley Church.
Local Notice—F. Chilmeister.
Reading Notice—G. T. Fulford & Co.
Diamond Dyes—McKim & Co.
Big Sale—Madill Bros.
Shoe Service—Sidney & Stacey.
Alcoholism—McKim & Co.
Scrim—Miss Rose.
Clothing—Lonsdale Woolen Mills.
Genuine Bargains—Jas. Wallace.
Great Silk Sale—Hardy Co.
Dinner Sets—McIntosh Bros.
Big Reductions—J. L. Boyes.
Your Last Chance—J. J. Haines.
Cheese Cutting—S. C. Sherry.
Wall Paper—F. C. Lloyd.
Wall Paper—A. E. Paul.

School Report for January

NAPANEE MODEL SCHOOL.

Entrance—Alma Rooms, Lucy Murphy, Jessie Gooch, Aubrey Cowan, Norine Sisty, Vivian Hambly, Lena Herrington, Lenaire Pybus, Zella Parsons, Stanhope Anderson.

Jr. II.—Ina Stark, Edith Morden, Limbert Graham, Flossie Clark, Gerald American, Ray Hogg, Mary Thompson, Percy Lashley, Lois Scott, James Webster, Norma Dowse, Lola Hogg, Reta Conger.

Sr. III.—A. Wheeler, A. Richardson, E. Richardson, N. Gordon, H. Gordon, E. Mackey, E. Noggle, Addie Cole, C. Barlow, F. Vrooman, V. Lasher, G. Grange, S. Scott, S. Ware, D. Gibson, M. Hall, E. Louckes, L. Louckes, E. Gleeson, F. M. Louckes, L. Dafoe, D. Vanluven, B. Vanluven, G. Dickenson, H. Wilson, C. Clarke.

Sr. III.—Prime Class.—Leonard, Maggie Sayers, George Walker, Hattie Prizzell, Muriel Chalmers, Annie Graham, Ethel Nettie VanDusen, Mabel Edwards, Kenneth Ham, Hazel Sager, Mabel Hawkins, Winnie Briggs, Hazel Kelly, Willis Jewell, Melvin Herrington.

Jr. II.—Muriel Hart, Godfrey Barlett, Percy Gooch, Lena Selmer, Harold Murray, Gertie Rodgers, Helena Daly, Hattie Wilson, Edith Reynolds, Desta Gibson.

Sr. II. Sr.—Mary McNeill, Harold Herrington, Cyril Harshaw, Roy Johnston, Hugh Clarke, Hattie Belcher, Willie Sayers, Roy Babcock, Reggie Willis, Louise Hartwell.

Jr. II.—Hartwell Whitmarsh, Jean Daly, Frankie Cliff, Graham Prosser, Hazel VanAlstine, Jimmie Soenes, Helen Vanalstine, Cyrena Mills, Maggie Gleeson, Kathleen Daly, Ruby Hogg.

Sr. Pr. I. A.—Eva Evans, Dorothy Reeve, Hazel Martin.

Sr. Pr. I. B.—Lizzie Marquerella, Louise Griffin, Maggie Mylo, Aletta Scott, Arena Smith, Herbert Wilson, Harry Walker, Selenia Brown, Vera Conway, Marjorie Britton, Leonard Wartman, Frank Hart, Nora Carr, Ray Woods, Clarence Peterson, Harry Evans, Kathleen Wilson, Frank VanDusen.

Sr. I.—Eva Mitchell, Bernice Sagar, Leo Mylo, Harold McGuire, Kathleen Reilly, Hazel Stewart, Dannie Fitzgerald, Helen Daly, Harvey McNeill.

EAST WARD.

Jr. III.—Frances Wagar, Carrie Cowan, Madge Rankin, Grace Ward, Minnie Rankin, Louisa Richards, Harold Mouck, Cecil Wilson.

Sr. II.—Maud Hurst, Louie Meng, Laura Vine, Clancy Nellis, Annie Morgan, Sadie Conger, Willie Trumper, Cornelius Mills.

Grade II.—B. Murdoch, E. King, B. Hartwick, R. Vanalstine, G. Campbell, E. Norris, B. Loucks, C. Perry, G. Metzler, L. McGhee, S. Cornwall, Lois Miles, F. Oliver, P. Lucas, L. Vanalstine, H. Bruton, B. Lasher, E. McMillan, M. Smith, J. Warner, R. Green, E. Dibb, A. Loucks, O. Knight, J. Simpson, V. Perry, W. Duncan, D. Smith, M. Laird, V. Kenny.

Grade I.—C. Vine, M. Richards, G. Rockwell, C. Wheeler, P. Denison, Ida Baker, L. Trumper, N. Root, G. Warner, N. Group, F. Graham, C. Hawley, G. Davy, W. Dibb, W. Kimley.

TRUSSES
A complete stock.

The Medical Hall
FRED. L. HOOPER.

KALADAR.

Rev. Mr. Garbutt, of Flinton, has canceled his appointment in Lowry. We have preaching here every Sabbath.

Mr. Nelson McBride and wife at Tamworth on business last Thursday.

Mr. Alexander Forbes and son Thomas at Napanee part of last week, on business.

Miss Lillian Campbell, of Flinton, is visiting relatives here.

Mr. Robert Paul, of Selby, was through here on business.

Mr. Ira Forbes and wife are visiting her father, Mr. George Hyde, at Harlowe.

Miss Lillian Fleming is visiting her sister, Mrs. Anderson, at Norwood.

Mr. Fred. Sherion at Mr. John Forbes', on Sunday.

—The piano recital given in the Town Hall last Monday evening, was a most enjoyable affair. The attendance was fair, and all expressed themselves as delighted with the visitors and their selections. Miss Porteous is a pianiste of high musical culture, and rare taste. Her numbers were each encored. Miss Perley is a favorite with Napanee audiences, and those present were pleased to again have the pleasure of hearing her. Mr. Hugh Collins is without doubt a grand piccolo player, and the audience did not first discover the fact on Monday night. His rendering of "Home Sweet Home" was perfect.

Personals.

Miss Pearl Perry, spending the past six weeks with friends in Ottawa, expects to return home this afternoon.

Miss Maggie Way, Picton, is spending the vacation at her home in Tamworth.

Mrs. A. F. Holmes returned from Scranton, Pa., on Tuesday. We are pleased to learn that her daughter, Mrs Fowler, and infant, are recovering rapidly.

Mr. George Osburn, Luddington, Mich., arrived in town on Wednesday on a visit to his mother, Mrs. John Osburn, who is very ill at her daughter's, Mrs. John Loucridge, Hinch.

Mr. W. A. Shaw, Toronto, was in Napanee, on Wednesday, calling on friends.

Mrs. C. H. Wartman entertained at a very select dinner of twelve covers on Thursday evening last in honor of Mr. Frank Eaton, Dartmouth Scholar of New York. The guests included Rev. and Mrs. W. H. Emsley, Mr. and Mrs. J. H. Wilson, Mr. and Mrs. A. C. Baker, Mr. and Mrs. J. E. Robinson and Mrs. F. S. Wartman.

Mr. Pretty, visiting his niece, Mrs. E. McLaughlin, returned to his home, Smith's Falls, on Tuesday.

Mrs. Isadore and Miss Carmine Cesaire left for Springfield, N.S., yesterday, to join Mr. Cesaire.

Mr. W. H. Bonfield, Perth, and Mr. Max Moudray are down in Cardinal, staying at the rectory with Mr. Moudray's daughter, Mrs. Lindsay.

Mr. and Mrs. Harry Wallbridge, Brandon, Man., are spending a few days with Mr. and Mrs. R. B. Shipman, on their return home.

Miss Ida Earle, of Belleville, is in charge of McIntosh Bros.' store in Napanee.

Miss Muir, Kingston, is the guest of Mrs. W. H. Mallory and Mrs. R. K. Wilkinson, Amherst Island.

At the present time, when the list of names, since Confederation, of Ontario's legislators is being drawn, it will be well for our readers that a Napanee man, John Stevenson, was the first Legislature after confederation, in 1867. Mr. Stevenson was a prominent and wealthy business man, with a family of six, all of whom are now dead excepting Mr. John H. Stevenson, of Ottawa, and Mrs. W. H. Stevenson, Kingston.

Mrs. Hendmer, who has been spending some days in town, the guest of Mrs. Calvin Wartman, has gone to Harrowsmith on a visit to her daughter, Mrs John Stewart.

Mrs. D. H. Wilson gave a very pleasant dinner party to a number of friends on Friday evening. The honored guest of the evening was Mr. Frank Eaton, New York.

Miss Ethel Scrimmin, Kingsford, is the guest of Miss Jettah Gould, Centre street.

Roswell, the young son of Mr. and Mrs. Herbert Sagar, Mill st., is seriously ill.

Mr. Walter Root left on Monday for Ottawa.

Mr. Earl Perry resumed his duties at the Bank of Montreal, morning, after attending the C. M. B. A. ball.

Miss Josephine Cunningham, Bath, is visiting Miss Edith Wagar, Mr. and Mrs. W. T. Waller.

Mrs. Francis, of Brighton, is the guest of Mrs. Vandewalker, Centre st.

Miss Maggie Montgomery, Sycenham Mills, is visiting her cousin, Mrs. Benjamin, Miss Jessie Montgomery, Salterata, Sydney, Nova Scotia, is also visiting with her sister, Mrs. A. E. Huffman, Bridge st.

Dr. Wagar was elected Chairman, at the first meeting of the Board of Education for the year.

Mrs. Miles Stover, West Napanee, is very ill.

Mr. Garnett Kingston, spent a few days in town this week.

Mr. and Mrs. T. D. Pruyn spent a few days last week and this week in the home of Mr. and Mrs. C. D. Pruyn, Davy.

The Misses Temperton will return this evening from Down Sound, where they spent a month, guests of their brother, Mr. J. F. VanEvery.

Mr. and Mrs. Clark and Mrs. Wm. Daugherty, Odessa, are spending a few days with Miss Marion McCabe.

Mrs. Hardshaw and daughter Effie spent Sunday with her sister, Mrs. Angus McQuaig, Selby.

Mr. Frank Beere, Prince Edward County, is spending a week in town with friends.

Mr. Chas. Stevens spent a few days in Brockville this week on business.

Mr. J. C. Huffman, who has been confined to the house for a few days, is pleased to say, much better.

Mr. and Mrs. Byard Shibley, of Milltown, were in Napanee on Wednesday.

W. S. Herrington, K.C., was in Toronto on Tuesday on business.

Mr. Harry Morgan, of Maribank, spent Wednesday in town, the guest of his cousin, Mr. Frank Kimmerly.

Messrs. S. Bowerman and B. Rankin, of Salmon Point, were the guests of Mr. and Mrs. Frank Bowen, Mill st., last week.

Mr. George Gibbard leaves to-day for a trip to Whitby and Toronto.

Mr. and Mrs. Chas. Stevens spent Sunday in Kingston.

Mr. and Mrs. M. H. Fralick and little son spent Sunday at Mr. Chas. Loyd's, Richmond.

Miss Nellie Lakins, Petworth, leaves on Thursday next for Watertown, N.Y.

Miss Ella Bell, Centreville, has received an appointment to teach in the public school at South Bay, Prince Edward County. Miss Bell commenced her duties there on Monday, Feb. 6th.

We are pleased to learn of Mrs. Hughes' recovery from a severe attack of lumbago. Dr. Vrooman being in attendance.

Major and Mrs. Twining have sailed for England. After visiting London, Paris, Milan and Venice, they go to India, completing a holiday of six months.

Mrs. B. S. Guess, Harrowsmith, is the guest of her sister, Mrs. J. M. Parrott, John street.

Mrs. M. H. Fralick and little son were in Camden East on Wednesday, visiting her grandmother, Mrs. Hugh Saul, who is very ill.

Additional Personals on page 2.

YARKER.

F. W. Benjamin had the misfortune to lose the end of two of his fingers. They were easing down a new engine; recently purchased, to its place, when his hand was caught. They were cut clean off, the ends being picked up by one of the boys.

Dances and entertainments have not been well patronized this winter, owing to the weather and bad condition of the roads.

Revival services are being held in Yarker.

Cyrus Edgar, Camden East, has purchased the residence of M. Vanluven, late the residence of S. S. Green.

The heaviest fall this winter is about eighteen inches thick.

Miss Edna Dupuis has recovered from her sickness.

The infant child of M. Warner is very ill.

Miss Emmons, Belleville, is at Mrs. Burns'.

—Mr. and Mr. Charles Lowry, East Bridge st., gave a swell party on Friday evening last to a number of young people from Napanee and Deseronto. Dancing, cards and other amusements were indulged in till early morning, and all parted in the respective places of habitation, after wishing the host and hostess a good night farewell.

The genuine Dr. Pierce's Remedies a Wallace's Drug Store.

Parson—Well, Johnnie, are you going to be a lawyer like your father?

Johnnie—No, sir; mother says she wants me to be a good man when I grow up.

BIRTHS.

BAKER—At Rochester, N.Y., 2d Febry., to Mr. and Mrs. Louis W. Baker, a son.

WOODCOCK—At Deseronto, Jan. 30th, to Mr. and Mrs. Ezra Woodcock, a daughter.

BOIS—At Deseronto, Jan. 20th, to Mr. and Mrs. Alexander Bois, a daughter.

MARRIAGES.

COLE—JORDAN—At the Manse, Melrose, Feb. 1st, by the Rev. D. O. McArthur, Willie E. Cole to Miss Alice L. Jordan, both of Tyendinaga.

DEATHS.

HOWARD—At Deseronto, Jan. 22d, George Howard, aged 28 years.

BARBIER—At South Fredericksburgh, on Tuesday, 7th Feb., Mrs. Jane Ann Barbier, aged about 81 years.

GALLAGHER—At Westmount, Montreal, 1st Febry., 1905, to Mr. and Mrs. J. H. Gallagher, formerly of Napanee, a daughter.

SMITH—In Napanee, on Saturday, 4th Febry., to Mr. and Mrs. W. C. Smith, a son.

WESTBROOKE.

Mr. and Mrs. Charles Rose entertained on Saturday evening at six o'clock dinner, Dr. and Mrs. Odessa, were among the invited guests.

Mr. and Mrs. W. Ames entertained on Tuesday evening a number of their friends.

Rev. on Feb. 2d. to Mr. and Mrs. Daniel Smith, a son.

Mr. and Mrs. Miles Amey, after a two weeks' visit with friends here, have returned to their home in Sydenham.

Mr. and Mrs. Harry Peter attended a party on Friday evening at Dr. Mayhew's, Odessa.

The Misses L. and I. Snider were at home on Saturday evening to Mr. and Mrs. H. Rose and Lilian Bell.

Our school teacher, Miss Anne Brown, deserves great credit for the able manner she settled a dispute between three boys over a pair of skates. Mr. H. Tink had the misfortune to lose one of his best horses.

Mr. Richard Wooder, is spending the week nigh his daughter, Mrs. Ira Snider.

Mr. and Mrs. Levi Snider spent Saturday and Sunday at Lime City, Bath.

Mr. and Mrs. Denis Lucas visited last Tuesday at Jacob Bell's, Melrose.

Visitors—Mr. and Mrs. Benton Snider and daughter Bertie at Lewis Hartman's; Fred Wilson, Avonlea, Korah Storms, Wilton, at D. Lucas; Mr. and Mrs. Burke, Morven, at Lewis Clarke's; Mrs. W. H. Fink and daughters, Vivian and Vera, at D. Amey's; Mrs. Charles Rose and Jos. Angelia Peters at B. Rose's.

—Mr. L. P. Bogart, Gosport, reports the sale of two thoroughbred horses the last week at good figures, through the medium of Beaver advs.

—The fourth annual ball of the local C. M. B. A. held in the Town Hall last Tuesday night, was largely attended and a most enjoyable affair. The music was excellent. Features of the evening were, an Irish jig by Mr. James McAlpine, Marysville, an excellent dog dance by Wm. J. McLennan, and a few original steps by Mr Coody, leader of the orchestra.

DISUSE OF WHIPPING POST.

Notwithstanding the advocacy now and then of the rehabilitation of the whipping-post, that form of punishment is rapidly falling into disuse in grounds in civilized countries. It is now inflicted in England and Ireland only for the Continental country in Europe. In the United States it is used only in Delaware and Maryland. And in Canada it still obtains to some extent in Australia. The punishment is not inflicted upon women in England, Delaware, or Maryland.

In England there is an increasing reluctance on the part of the judges to inflict the punishment.

It is here interesting to find that this form of punishment was ordered only in sixteen cases in 1903. Seven of these beatings were ordered at the Central Criminal Court, five by Judge Rentoul and two by the Common Serjeant of London, and one each by Mr. Justice Wills, Mr. Justice Lawrence and Mr. Justice Darling are the only three High Court judges who ordered the use of the "cat." Flogging has been practically discarded in English convict prisons as a means of prison discipline, and a few years ago a bill to extend the whipping-post to a number of offences not punishable at that manner was refused a second reading by the decisive vote of 195 to 72.

BRITAIN'S POPULAR SAILOR.

The recent Dagger Bank incident, and the meeting of the present North Sea Commission, now sitting in Paris, have again brought to public attention the popular, popular, and picturesque personage in the British navy, Admiral Lord Charles William de la Poer, or, as he is known the world over, "Charlie" Beresford, is the second son of the late Marquis of Waterford. He is now approaching his "sixties," but he is still the fighter he has always been, and, when he recently "cleared the decks" of his flagship, the Caesar, for action, he was ready for business had he received the word from the British Admiralty.

In appearance the future "Admiral of the Fleet" is a broad-shouldered strongly built man, with a face deeply bronzed by the air and tropical suns. He is a disciplinarian on board ship, but, possibly recalling his own "middy" days, he is kind to the youngsters of his squadron. He takes the keenest interest in the men under him, and whether it be a "nigger minstrel" show on board, a boat race in the harbor, or athletic games ashore, the sailors of the Channel fleet can always count on the presence of "the Chief." Sometimes he referees their sports, sometimes he gives away the prizes, but he is always a generous giver to whatever is going on.

THE SPRING FASHIONS.

As individualism in matters of dress becomes more pronounced, the boundaries of fashion grow more and more vague, says The Delineator for March. And continuing, in the article "Fashions in New York": There are many unusually attractive designs for Spring, and chic is among them is the shirt-waist dress. Both plain and fancy effects will be worn, the style depending largely upon the hour of morning when the silky mohairs in either plain or plaid effects are newest and at the same time most practical. The plain skirt is made full at the back with a touch of elaboration there are pretty silks, with taffet a in the lead. There is nothing like a trim, becoming tailor-made for all around use. There is infinite variety in the Spring coat. It ranges from the jaunty, although loose Eton to the graceful redingote. Drape effects characterize the most popular shirt waists as well as the dressy gowns.

The last cry in things fashionable is shaded lisse, especially in the form of bolero and stocks finished with buckles of hammered copper or silver.

A Wandering Minstrel—"A musician out of work, are you?" said the house keeper. "Well, you'll find a few cords in the woodshed. Suppose you favor me with an obligato."

"Pardon the pronunciation, madam," replied the bright tramp, "but Chopin is not popular with me."

—WITH—

Armour's Emulsion

Of Pure Norwegian Cod Liver Oil, and

1902 COUGH SYRUP

You need not look for a cold or cough.

NEILSON - ROBINSON

Grand Opera House
KINGSTON
Saturday, February 11
MATINEE AND NIGHT.
The Inimitable Canadian
CHARLEY CRAPEWIN
In the Big Laughing Musical Hit
"The Awakening of Mr. Pipp."
15 Catchy Songs. 20 Pretty Girls.
Too Many Laughs to Count
FUN LAUGHTER MUSIC
Prices, Night—25c, 50c, 75c, $1.00
Matinee—25c, 35c, 50c, 75c.
Seats now on sale.

BETHEL.

Change is written on the tide.
On the forest's leafy pride
On the streamlet gleaming bright
In the jewelled crown of night
All where'er the eye can rest
Show it legibly impressed.
—Robert Browning.

Mr. Editor, I do not wish to be sentimental, but the thought of so many changes in this neighborhood in the near future, makes me feel rather lonely, to say nothing of the ill-effect impressions left by the recent snow storms.

Mr. Miles Evans has purchased the residence of Mr. Cyrus Edgar, Camden East, and intends moving there in the near future. We are very sorry to lose Mr. Evans, as he is one of the oldest, most successful and most respected farmers in the vicinity.

We are also very sorry to lose one of our most respected young men in the person of Mr. Meredith Perry, who has left for Wendie, Man., where he has secured a lucrative position. He will be missed in both the social and sporting circles. His many friends unite in wishing him success.

Our school is progressing favorably under the management of our new school teacher, Miss McCall.

Mr. Elgin McWilliams, another of our most popular young men, intends moving to Tamworth in the near future.

Mrs. Samuel Galbraith has returned from a four months' visit with friends in New York State.

A number of our farmers attended the cheese meeting held in Camden East on Thursday, Jan. 26th. There seems to be some difficulty between the patrons and the manufacturer, Mr. Geo. Clark. We do not know where our milk is going this year.

Mr. Clayton Cranston passed through here on Saturday on his way to Hamilton.

Mr. Marshall Hinch, another of our popular young men, intends going to Syracuse in the near future.

The many friends of Mr. Chas. Quinn, who is in training at Stanley Barracks, Toronto, will be sorry to learn that he has been confined to the Hospital from a severe attack of inflammation. We believe, however, that he is gaining rapidly.

Mr. and Mrs. John S. Galbraith have been visiting friends at Arden, for the past week.

Mr. John W. Galbraith at Moscow on Sunday.

Miss Pearl Osborne, Centreville, and Miss Rombough, Enterprise, at the home of Mr. Miles Evans.

Mr. and Mrs. James Doyle were the guests of Mr. and Mrs. R. Quinn, on Friday.

Mr. Ed. Hamilton, of New Ontario, is visiting friends in this neighborhood Welcome back, Eddie.

The Original Anderson's Dyspepsia Cure, 50c at Wallace's Drug Store.

CURLING.

ROCKWOODS AGAIN WINNERS.

The return League match with Rockwood was played here on Wednesday afternoon, and the home team were defeated by 16 points.

Maytee,		Lawless,	
Day,		Fenwick,	
Flain,		Adder,	
Leonard, sk.—12.		Dr. Clark, sk.—20.	
Robinson,		Pugh,	
Boyes		Dick,	
Bellhouse,		Davis,	
Smith, sk.—7.		Davidson, sk.—17.	

The visitors were entertained to supper at the Royal after the game.

NAPANEE 47. BROCKVILLE 30.

The first of the League matches with Brockville was played on the home ice on Wednesday afternoon. Napanee rinks again finding their feet. The visitors were entertained at the Camp bell House to supper after the game.

Boyes,		Wright,	
Bustin,		Cozatt,	
Cleall,		Craig,	
Leonard, sk.—26.		Downey, sk.—10.	
Grange,		Templeton,	
Smith,		Gilmore,	
Bellhouse,		Mallory,	
Maytee, sk.—21.		Crysler, sk.—20.	

January 27th.

Cleall, Chas.		Rev. Emsley,	
Grange,		Hall,	
Bustin, sk.—18.		Boyes, sk.—4.	

February 6th.

Cleall, Chas.		Taylor,	
Grange,		Rose,	
Bustin, sk.—18.		Leonard, sk.—7.	
Hardy,		Millsap,	
Rev. Emsley,		Johnston,	
Hall,		Reid,	
Boyes, sk.—19.		Smith, sk.—13.	

February 7th.

Boucher,		Graham,	
Chalmers,		VanAlstine,	
Templeton,		Croskery,	
Bellhouse, sk.—17.		Hall, sk.—13.	
Boyes,		Hawley,	
Hardy,		Maybee, W.	
Paxton,		Madill,	
Bellhouse, sk.—17.		Maybee, sk.—11.	

E. LOYST has a carload of Royal Household, Bran, Shorts, all kinds of Feed, different grades of Flour, Buckwheat Flour, Cornmeal, Rolled Oats, Salt, Coal Oil, go at 35c Tea. Our price to all.
E. LOYST.

Napanee's Greatest ...Store.
THE Robinson Co.

25 per cent. Reduction off Men's Winter Underwear.

Every line is included in this great Reduction Sale, except "Stanfield's." All 50c lines, 37½c All 75c lines, 57c. All $1.00 lines 75c, and so on.

We advertise our Sales as far in advance as possible, for this reason:
Numbers of our customers and friends do not receive their papers till the following Monday after being published.

A ONE-DAY SALE OF **WHITE COTTON**

On Saturday, February 18th.

Worth 10c yd. Sale Price 6c yd.

On Saturday Morning, FEB 18th, commencing at 10 o'clock, we will place on sale about 1 1-2 Bales of Bleached Cotton (Steamloom) worth 10c yard, at a rush sale price of

6c. A YARD.

This White Cotton is full yard wide, with a soft Cambric finish, ready for the needle. We will have it on display in the window a few days before Sale. The quality can be examined any time after we place it in window. As the price we are going to sell it at will draw a crowd, would advise being on hand promptly at 10 o'clock. Limit—15 yards to a customer. We try to have our "bargains" when the most people will be interested, and this is one of them. All who come can help us to serve the crowd quickly by having the right change ready and carry their own parcel.

Keep in mind the Hosiery Sale, To-Morrow, February 11th.

All-Wool Cashmere Hose, ribbed, reinforced knees, sizes 5 inch to 7 inch, 15c a pair; 7 1-2 inch to 9 1-2 inch, 19c a pair. See Window.

Good-Bye Prices on all our Women's Fur Coats.

Here's a price list on WOMEN'S FUR COATS that a lot of people have been waiting for. These prices go into effect at once. Do not hesitate if there is anything in the list you want. We wish to end the season without a Fur Coat on our hands. Hence such out-of-the-ordinary reductions.

Two Electric Seal Coats, length 24 inches, bust size s 34 and 36, $25.00 for $12.50.

One Russian Lamb Coat, length 32 inches, bust 40, $55.00 for 27.50

Two Bokharan and Sable Coon Coats, length 24 inches, bust sizes 32 and 40, a fine Coat for School Teachers, $60.00 for 37.50.

One Bokharan and Sable Coon Coat, similar to above Coats, length 24 inches, bust 40, $75.00 for 46.88.

Two Astrachan Coats, selected skins, length 24 inches, bust 32 and 34, $35.00 for 26.25.

One Astrachan and Coon Sable Coat, bust 38, length 26 inches, $47.50 for 35.63

One Electric Seal and Natural Seal Coat, bust 38, length 26 inches, $50.00 for 25.00.

One Astrachan Coat, length 33 inches, bust 42 inches. $65.00 for 37.50.

One Australian Coon Coat, length 26 inches, bust 36 inches, $25.00 for 12.50

One Persian Lamb Coat, not made from whole skins, length 25 inches, bust 36 inches, $50.00 for 25.00.

Three Astrachan Coats, length 24 inches, bust 36 38 and 40, $35.00 for 18.75.

One Electric Seal Coat, Russian blouse style, size 36, $35.00 for 17.50.

Two French Seal Coats, Russian blouse style, Collar Facings and Revers of Sable Coon, length 22 inches, bust 34 and 38, $67.50 for 50.63.

SAMPLES—J. & W. Campbell & Co., Glasgow.)

There are quite a number of good things to pick up yet from among the balance of samples that have been on sale the past week, such as a few Towels, Tea Cloths, Tray Cloths, End Cloths, Handkerchiefs, Cushion Tops, Dollies. If there is anything in the lot you want the saving is at least 25 per cent. Quite an item, eh?

THE POPULAR PERFECT-FITTING CORSETS.

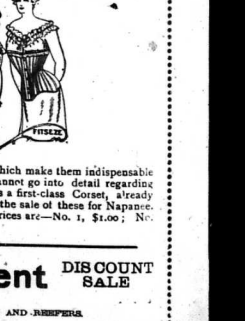

There is an indescribable something about "B. & C. Corsets" which make them indispensable to every woman. The desirable features are so numerous that we cannot go into detail regarding satisfying, as it does, Canada's most fastidious dressers. We control the sale of these for Napanee. Each style is made in White and Drab. Numbering from the left, prices are—No. 1, $1.00; No. 2, 50c; No. 3, $1.00; No. 4, $1.00; No. 5, 50c; No. 6, 50c.

Our Men's Department DISCOUNT SALE

20 PER CENT. OFF MEN'S AND BOYS' SUITS,
25 PER CENT. OFF MEN'S AND BOYS' OVERCOATS, ULSTERS AND REEFERS.

We want to clear out every Overcoat and Ulster and Pea Jacket before Spring. That's our reason for giving such a ridiculous discount off our already low prices on Clothing. Don't delay, if you are wanting a Suit for yourself or your boy. The 20 per cent. discount off Men's and Boys' Suits will only be given till February 15th. Although we will continue the discount off Overcoats, etc., until Spring, yet you run great chances of the right garment being sold before you get here.

NAPANEE'S GREATEST STORE

The Robinson Co.

A Great Silk Sale

ONE DAY ONLY

THURSDAY, FEB. 16th

Every kind of Silk in stock. Every piece of Silk and Satin in stock will go into this great offering. Many thousands of yards of Silks, plain Blacks, plain Colors, Brocades, Fancy Silks and Silk Waistings, Satins, all colors and Black. Also a cut price on Dress Trimmings.

The entire Millinery Show Room will be given over to the display and sale of Silks. Goods will be conveniently laid out in lots, plainly marked, showing sale prices along side of the regular price.

Wednesday for Examining Day

All day Wednesday ladies may come in and see the display, examine the goods, note the prices, compare with samples of the best they ever bought or can buy, now, here or elsewhere. If the inspection is satisfactory we will be pleased to have you come and buy on Thursday.

Special to Coupon Holders

Bring your coupons in and redeem them. We want all outstanding coupons returned. When you come, get more.
Full lot of Dishes now in stock.

Saturday, Specials All Over the House

Special lots of Dress Goods, Coats, Waists, Men's Furnishings. Big discount off Furs, Blankets and Quilted Comforters.
Delineator 10c copy on Saturday.

THE HARDY DRY GOODS CO.

CHEAPSIDE — — NAPANEE.

Doxsee & Co.

Fast Selling

— In order to clear up the balance of our

FALL AND WINTER

Jackets

We will make a special price — all this season's buying—from $6 to $15 each.

SALE PRICE,
$3.00 each,
Saturday, Jan. 28th.

Kid Gloves — We have some odd sizes in Greys and Black, good quality, regular $1.25 and $1.35 —Sale price 75c.

Doxsee & Co.

The Leading Millinery House

Scrim! Scrim! Scrim!

See our patterns in Eyelet Embroidery for shirt waists.

New Stamped Linens, all the latest designs—Teneriffe Wheels and Threads, Hair Rolls, Wools, Lace Threads and Braids.

Hair Goods a specialty.

M. J. ROSS.

If you use Ale, Wines or Liquors and not get the best by buying them from Jas. Fitzpatrick, John St. All the best brands in Foreign and Domestic goods, at prices that are right. Phone 102.

GEO. A. CLIFF,
CONTRACTOR AND BUILDER,
VALUATOR,
INSURANCE APPRAISER,
REPAIRING A SPECIALTY.
Residence—Corner Centre and Graham sts.

TRY A LOAF OF

Mother's Bread

Delicious, Sweet and Wholesome.
We are sole agents.

Oysters...

THE CHOICEST BRANDS.

Full stock of all the Choicest Brands of Candies in stock, including, Ganong's, Stewart's and several others.

MRS. E. A. RIKLEY.

For a neat hair trim and shave, try the Plaza Barber Shop. A Willis, Prop.

A number of good second-hand wood stoves for sale.
MADOLE & WILSON.

—It is said the Breeze Bros. of Forest Mills have sold thier patent to American capitalists for $30,000

Cordwood and Blockwood for sale at
R. Light's.

Grinding Grain every Tuesday and Friday, at CHAS. WALKER'S, Hinch. 47omp

A little Brown Tablet called Howard's Cold-Break-Ups, will cure Grip or cold in the head promptly. 25c at Wallace's Drug Store.

—The thermometer regestered 14 below zero at Wallace's drugstore and 20 below at Henry's book store at 8.30 Wednesday morning last.

—Mr. Alexander Walker, of Hinch, on Wednesday last, drove a bull to town for Mr. Reid, a Kingston butcher, that weighed 2080 lbs. The animal was bred by Mr. J. C. Hanley of Read.

—There was quite a smash up at the G. T. R. station last Monday night. The way freight shunted a couple of cars on the east bound track, and a locomotive coming down for water did not notice them in the darkness.

A. S. KIMMERLY continues selling Nonesuch Flour $2.50 per cwt., Bran $17.50 ton, Wheat 75c bushel. All kinds feed and salt at lowest prices. Our celebrated 25c tea beats all others. Best Coal Oil in town at lowest prices. 12 1-2 lbs. Druggists' Sulphur 25 cts. Remember my prices will always be lower than any other dealer advertises. Clover Seed wanted.

F. S. Richardson & Bro.'s studio is the best equipped and most up-to-date photograph gallery in Ontario. They have a special instrument for taking family groups, the latest invention, one that will take every person clear and sharp. Their cabinet work is recognized equal to any produced in any large city.

—The Foresters of Selby will give a grand concert in the Town Hall, Selby, on Friday evening, 17th February. Mr. W. Shea, a popular Kingston entertainer, Dr. Herald P. H. C. R., and G. N. Brown, High Organizer, will take part. Mr. G. Mabbett, Napanee, will preside at the piano. Admission, 25 cents. 5b

Pure imported Castile Soap, cut to suit, at Wallace's Drug Store.

—The Orange celebration of the Gunpowder Plot will be held at Roblin on 5th November, 1905.

—The Scarlet Chapter will be opened at the L O L hall, Napanee, on Tuesday, 14th inst, for the election of officers.

—The District 12th of July celebration will be held in Napanee this year.

—Dr. Embury, late of Belleville, while remaining in Napanee will attend to anyone desirous of seeing her professionally. 6ap

Clark, a well known Canadian, puts on the market the finest Potted Meats, Corned Beef, Lunch Tongue, Pork and Beans, etc., ever known.

—There seems still to be much uncertainty as to what will be done with the proposed change of the grade on the G T. Ry. here next spring. This week surveyors were engaged running a line from the western part of the town across the river between Light's wharf and the old mill yard, across the river and up east of Blanchard's farm.

TAMWORTH.

The annual cheese meeting for the Tamworth and Sheffield factories was held in the Town Hall, on Saturday. Mr P. F. Carscallen was elected chairman, Mr. Hiram Keech, Secty., read the report for 1904, after which the following officers were elected ofr the ensuing year, Secretary and Treasurer, Mr. Hiram Keech; Auditor, Mr. C. R Jones; salesman, Mr. W. J. Paul.

The Sheffield Council held a special session Saturday, regarding a dog tax. A petition was in circulation for and against the tax. The majority was against it. The Council voted for no tax on the canine.

Mr. L. Way was in Kaladar on business on Friday.

Mr. Harold Fuller spent Thursday in Napanee.

Mr. James Copeland took a load of flour to Napanee Thursday.

Mr. Thomas Harvey sold a very valuable team of horses to Mr. Clark, Napanee.

Mrs. J. Elliott has been very sick the past week with quinsy.

Mr. and Mrs. Harvey Wheeler have returned from Kingston, after spending two weeks.

Miss Rebecca Bell spent the past week at Mr. Robert Gee's, Clairview.

Mr. Harry Milling, of Toronto, and Miss Milling, of Napanee, visited Mr. D. E. Rose, the past week.

Mr. William Wilson, of Napanee, made an official visit to Tamworth on Tuesday.

Miss Sarah Kirk, Mrs. E. Milligan and Miss Fanny Milligan visited Mr. Andrew Coulter, last week.

The W. F. M. S. will hold a social at the manse Tuesday, 14th Feb. Admission 10 cts. Will begin at 7.30 p.m.

New spring suits just arrived. Made to order for $12.00, at Floyd & Co.'s.

MOSCOW.

A large number from here attended the Quarterly Service in Colebrook on Sunday last.

Mr. Alfred Martin, Warden, gave a supper at Napanee on Thursdey evening last to his many gentleman friends

The funeral of the late J. Patterson, sr, was conducted by Rev W H Buckler and Rev, Farnsworth on Tuesday of last week

A load of young people drove from Violet to the home of Mrs. G. W. Lampkin on Friday evening last.

Miss Annie Patterson has returned to New York after spending a week at home.

Mrs. Storms entertained a number of her friends last week.

Miss Carrie Sigsworth of Hartington, is visiting her aunt, Mrs. W Benn.

Mrs H. A. Baker, who was ill for a few days is improving.

Mr. Egerton VanLuven spent Monday in Napanee.

Miss Maggie Montgomery and cousin from Scotland are visiting at Mrs. Amos Huffman's.

WESTPLAIN,

We are glad to see Mrs. Sedore able to attend to her work in the store and post office, after a brief but severe illness.

Mrs. McBride is on the sick list.

Mrs. Wm. Young, of the eleventh concession, known as Hartin street, is seriously ill.

We are sorry to announce the death of Mr. James Sedore, a former resident of this place, who died after an illness of about six weeks at his home at Lime Lake, leaving a wife and five children. The bereaved family has the sincere sympathy of this entire neighborhood.

Mr. and Mrs. George Davis visited at Mr. D. Barriagar's on Monday evening.

Mr. and Mrs. Amos Denison and Mr. and Mrs. Riley Arnold at Mr. James Wayte's.

Mr. David Barriagar and family intend moving to the Northwest in March. We are sorry to part with them, but hope the change will be in their favor.

A Guaranteed Cure for Piles.

Itching, Blind, Bleeding or Protruding Piles. Druggists refund money if Pazo Ointment fails to cure any case, no matter of how long standing, in 6 to 14 days. First application gives ease and rest, 50c. If your druggist hasn't it send 50c in stamps and it will be forwarded post-paid by Paris Medicine Co., St. Louis, Mo.

CARMANVILLE.

The Hiawatha Club, of Enterprise, met as usual on Friday night, and our young people who attended report a good time.

Miss J. O'Mara, of Yarker, is visiting her sister, Mrs. Jos. Dillon.

Mr. W. Dillon, of Centreville, assisted Mr. M. Clair to draw his hay last week.

Mr. J. McGrath, of Erinsville, is spending a few days with friends here.

Mrs. M. J. Whalen, of Enterprise, visited her mother last week.

Misses G. M. Finn and M. E. Milaney spent Saturday in Napanee.

Mr. T. Dunn purchased a valuable colt from Mr. M. Clair one day last week.

Sunday visitors: Mr. and Mrs. T. Donoghue, of Wilkinson, at Jno. Dillon's; J. Carroll at his uncle's, Mr. P. Kennedy, of Enterprise; Mrs. McKeown and son at L. Burns'; B. Scantlin at A. C. Kenny's; Mr. Jno. Donovan and sister, of Forest Mills, at Jas. Dillon's.

Miss L. Kennedy returned Friday from a visit with Strathcona friends.

The Genuine Liquozone and Dr. Shoop's Medicines direct from headquarters at Wallace's Drug Store.

ENTERPRISE.

A very sociable event took place on Thursday evening, Feb. 2d, at the home of Mr. and Mrs. Alex. Dopkins. About thirty of their neighbors assembled to give them a send-off before their departure to their new home, about half a mile east of the village. Refreshments were served, and games and music indulged in, after which Mrs. Blanche Bowen read the following address, and Mr. and Mrs. Dopkins were presented with a beautiful hanging lamp.

Enterprise, Feb. 2d, 1905.

To Mr. and Mrs. Alex. Dopkins,—

We, your neighbors and friends, have met here once more in a social gathering to express our regret for your departure from among us. During the time you have lived among us we have always found you to be kind neighbors and sympathizing friends in time of need, for which we shall greatly miss you.

We could not let you leave our neighborhood without some expression of our feelings in this matter; therefore, please accept this hanging lamp, as a slight token of our love and esteem, not so much for its value, but as a slight way to express our feelings besides in mere words.

We hope you will enjoy its use for a goodly number of years yet to come, and may He who doeth all things well guard and keep you through the changing scenes of this life until we all meet again at last in that happy land where meetings and partings are no more, to receive the reward from our earthly labors here.

Signed on behalf of neighbors and friends,

Mr. and Mrs. J. S. Reid.

After which Mrs. Dopkins made the following reply:

Dear friends,—This has been a great surprise to us, and we feel truly thankful that you have remembered us so kindly. I am sure we will never forget this neighborhood and the kind friends we have left. This useful and beautiful present I am sure is very acceptable, and we will ever appreciate it.

On account of ill health Providence has called us elsewhere, but while our lot is cast in another neighborhood we will never forget those "tried and true" friends which we are leaving. We hope you will not forget us and will visit us in our new home which is not so far away, and some day when the storms of life are over may we all meet again in an unbroken circle on the other shore.

Mr. and Mrs. Alex. Dopkins.

Quarterly service was held in the Methodist church here last Sunday morning.

Our band has started practising again for next season.

C. W. Card spent Sunday at his home.

A. Walker has finished taking stock this week.

Our public school is progressing nicely under the very able management of Miss Price and Miss Bowen.

—The Winter months usher in those long monotonous days of which farmers have so much to dread. The modern farmer cannot realize, however, the terrible lonliness experienced by their forefathers when they were cut off almost entirely from communication with the outside world. But now that newspapers find their way into almost every home, all that is changed, as through this great boon the farmer is enabled to keep in touch with all events of intrest that transpire throught Canada and the whole world.

The daily paper which has found most favor in the hearts of the people of Canada is THE NEWS, Toronto, which you can have mailed to you daily for a whole year for One Dollar. Write at once for clubbing rates with The Beaver.

CROYDON.

We are sorry to hear that Mr. Maurice King lost his both boys and girl.

Mr. John H. Keller expects to stay home the rest of the winter.

Quite a number of young people attended the party at Mrs. Frizzell's, and after all was over went home reporting a good time.

Miss Mildred Campbell spent a few days last week the guest of Miss Charlotte Lewis.

Miss Gertie Close spent last week with her aunt, Mrs. Donevan.

Miss Nellie McKnight and brother Fred were the guests of Mr. Joseph Teskey, on Sunday last.

Miss Tressa Dewey, Mr. Robert Ager and Mrs. Denison, were guests of Mr. John Close, on Sunday.

Our cheese meeting held on Friday last, went off very quietly.

THE DESIRE TO REFORM IS REQUIRED.

Dr. Mackay's Specific for Alcoholism will reclaim the worst case of drunkenness. Directions are simple. It is the well known remedy of the medical profession. It requires only the desire and determination to be cured to make —an unhappy home happy. Write to the Leeming, Miles Co., Ltd., 288 St. James street, Montreal, for full particulars. All communications private.

HAY BAY TEAMEETING.

The annual tea and entertainment in connection with the Hay Bay Methodist church will be held on Thursday next, 16th Feby. First-class tea from six to eight p.m., followed by a good musical and literary programme. Admission, 25c. All are invited and promised a splendid time. Come early and come in crowds.

READ THIS FOR VALUE.

We have for years been looking for a first-class reliable $5.00 watch. We have now secured the sole agency for a splendid gilt finish, lever movement, stem wind and set, thin models and all modern improvements. The Star watches, $5.00, in nickle case and $6.75 in solid silver. Just as good timers as Waltham's. The store for quality. F. CHINNECK'S JEWELRY STORE. Eyes tested free. Sole agent for the Regina watch.

A GENUINE BARGAIN

ALL WOOL TWEED 30 CTS. A YARD

JAS. WALTERS
Merchant Tailor,
Napanee,
Next J. J. Haines' Shoe Store.

To Dye Wool or Cotton

Use the REXALL HOUSEHOLD DYES, guaranteed to give satisfaction. 3 packages for 25c. Sole agency at

The Medical Hall,
FRED. L. HOOPER

Sales Register

Thursday, 16th Feby., at 12 o'clock, E. S. Lapum will sell for Benjamin Embury, 1 mile west of Bicknell's Corners, Ernesttown, 23 good milch cows 8 two-year-old steers, 9 two year old heifers, 9 yearling calves, 1 fat Durham bull, span mares in foal, span general purpose horses, Palm Leaf colt, lumber wagon, spring wagon, top buggy, cutter, 2 sets bob sleighs, full line of implements, 4 sets harness, etc. This is one of the largest sales held in this County in years, and but a small portion of the list has been mentioned. Usual terms.

Thursday, 23d Feby., at 1 p.m., E. S. Lapum will sell for Elias Thompson, three-quarters of a mile east of Grieve's Corners, Richmond, 5 cows, 5 two-year-old heifers, span work horses, span yearling colts, spring colt, 3 pigs, 2 lumber wagons, spring wagon, top buggy, single buggy, cutter, sleigh, bobs, 3 sets harness, implements, hay, etc. Usual terms.

Wednesday, 15th Feby., at 1 p.m., P. F. Carscallen will sell for Thomas Fox, a mile west of Erinsville station, and two miles east of Marlbank, 8 milch cows, yearling bull, 2 calves, span of mares, lumber wagon, spring wagon, top buggy, 2 sets harness, sleigh, cheboygan, implements, cutter, two milch cans, etc. Usual terms.

Monday, 20th Feby., at 1 p.m., Sidney Clark will sell for S. E. Ward, 1 1-2 miles east of Violet, a heavy horse, 2-year-old Von Sirius colt, brood mare in foal, 1 Louis O'Thrieve colt, 3 cows, spring wagon, lumber wagon and box, buggy, cutter, set sleighs, 2 sets double harness, implements, etc. Usual terms.

Thursday, 16th Feby., at 1 p.m., will be sold by public auction for J. Garrison, half way between Colebrook and Petworth, Township of Camden, road horse, farm horse, 5 milch cows, 3 calves, set bobs, long sleigh, buck board, lumber and spring wagons, road cart, 2 sets harness, dog churn power, implements, etc. Usual terms.

Tuesday, 28th Feby., at 12 o'clock, H. W. Huff will sell for Norman L. Young, a mile east of Conway cheese factory, 3 horses, 7 cows, yearling heifer calf, wagon and rack, top buggy, horse fork, rope, etc., 4 sets harness, bob sleighs, milk cans, pails, etc., implements, household furniture, 11 tons hay, potatoes, etc. Terms CASH.

POSTPONED.

Owing to the storm, Mr. H. McAvoy's sale, 2 miles northwest of Strathcona, is postponed to TUESDAY, 21st FEB., at 1 p.m. Amongst the list to be sold are 5 cows, 4 and 3 year old Majestic colts, buckboard, lumber wagon, 3 cutters, 3 sets harness, implements, robe, etc. Usual terms. E. S. Lapum Auctioneer.

MOSCOW NORTH.

Mr. and Mrs. C. J. Vanness have gone to Watertown to attend the wedding of their son Selwin. Mr. and Mrs. Percy Thompson accompanied them.

Messrs. Elias and Norman Jackson arrived home on Friday from their camp near Marlbank, returning Monday.

Mrs. Norman Jackson and Miss Asenath Wagar at Enterprise Monday.

Mr. Thos. Emmerson has the full benefit of either good or bad roads in making his daily trips in attending E. Jackson's chores at different barns.

Mr. and Mrs. John Kellar and son Harry, Croydon, at Mr. W. Craig's on Sunday and Monday of last week.

For last week.

Mr. and Mrs. John Kellar and son Harry, Croydon, and Mr. and Mrs. Wellington Craig at C. Wagar's Saturday evening.

Misses Louisa and Asenath Wagar spent Sunday under the parental roof.

Mr. and Mrs. Henry Reid at C. Wagar's Sunday.

Messrs. Fred and Norman Wagar, North Dakota, and Mr. Frank and Miss Arvilda Wagar, of Wagarville, at their brother's, Mr. C. Wagar, one day last week.

After an absence of Fred., six, and Norman, three years in North Dakota, are spending a couple of weeks at Enterprise and vicinity renewing acquaintances. They intend returning west the first of March.

Catarrh Cannot be Cured

with LOCAL APPLICATIONS, as they cannot reach the seat of the disease. Catarrh is a blood or constitutional disease, and in order to cure it you must take internal remedies. Hall's Catarrh Cure is taken internally, and acts directly on the blood and mucous surfaces. Hall's Catarrh Cure is not a quack medicine. It was prescribed by one of the best physicians in this country for years and is a regular prescription. It is composed of the best tonics known, combined with the best blood purifiers, acting directly on the mucous surfaces. The perfect combination of the two ingredients is what produces such wonderful results in curing Catarrh. Send for testimonials free.

F. J. CHENEY & CO., Props.,
Toledo, O.

Sold by Druggists, price 75c.
Take Hall's Family Pills for constipation.

AN AT HOME.

Under the auspices of the Woman's Missionary Society will be held in the lecture room of the Western Methodist church on Thursday evening, March 9th. See further particulars later. 6a

DO YOU WANT CONSUMPTION?

Are you really looking for it? Inviting it? Then pay no attention to your hacking cough, and your weak throat. You can prevent it, though. Take Scott's Emulsion early, when the cough first begins. 6b

HOUSE SOCIAL.

Come to the social at Dr. Simpson's residence on Tuesday evening, 14th Feb., under the auspices of the Ladies Aid of the Presbyterian church. A good programme and refreshments. Admission 15 cents.

—Dennis Lake is in Ottawa this week with "Johnny P.", attending the ice races.

CAMDEN EAST.

Our village is very quiet at present owing to the bad condition of the roads.

Mr. Ed. Hamilton is visiting his parents.

Miss Rombough, Enterprise, and Miss Coburn, Hinch, are spending their holidays with Ila Evans.

Mr. L. L. Gallagher, wife and daughter, spent Sunday at James Skinner's.

Mr. Percy Edgar is able to be around again after a serious illness.

Misses Nellie and Mabel Sherlock, Killarney, Man., are visiting their grandparents, Mr. and Mrs. Wm. Sherlock.

Mrs. Joseph Robinson has gone to Detroit for the winter.

Mr. Miles Evans has purchased Mr. Cyrus Edgar's residence and purposes moving there. Mr. Edgar intends residing in Yarker in the future.

Miss Estella Skinner has returned from visiting friends in Napanee.

A jolly load of young people from here spent Wednesday evening last at Mr. A. R. Perry's, Palace Road. All report a good time and Mr. and Mrs. Perry an ideal host and hostess.

Rev. Whattam is holding special services in the Methodist church this week.

Mrs. Hugh Saul is improving slowly.

Mr. Arch. Alkenbrack called on Wesley Patterson recently.

Florence Gallagher, Portland, is visiting her aunt, Mrs. James Skinner.

On our sick list are Mr. Wm. Peach, Mr. and Mrs. Charles Riley and Master Charley, Mrs. B. Parrott, and infant of Mr. B. L. Patterson's.

Miss Myrtle Galbraith spent Saturday and Sunday guest of Miss Sutton, Newburgh.

Mrs. W. B. Edgar visited friends at Yarker Wednesday.

Mr. and Mrs. Harvey McGinness are home again after visiting friends in Newburgh.

Miss Myrtle Skinner has returned after spending a month visiting friends at Colebrook and Harrowsmith.

Mr. Roy Lampkin, Moscow, called on Miss Robinson Friday last.

Mr. Wm. Robinson spent past week in Watertown.

Mrs. Jack Sampson and Mrs. Gehan, Newburgh, spent Wednesday with Mrs. D. K. Hinch.

COLLINS BAY.

An at home was held at the home of Mr. Charles Scott on Wednesday evening last, in aid of the Ladies' Guild. Progressive euchre and dancing were indulged in till the wee sma' hours.

A number from here attended the sale at Amherst Island on Wednesday.

Miss Ella Kiel is attending Kingston Business College.

Mr. and Mrs. B. Miller and daughter left on Sunday for a visit with friends in Parma.

Mr. and Mrs. G. Clarke made a trip to Newburgh on Wednesday last.

Miss Maggie Darragh, of Kingston, visited at A. Howard's last week.

If you can't get it at Wallace's you can not get it in Napanee.

Wall Paper Statement.

Friends, read and consider this

OTHERS SELL

10 Rolls Wall Paper at 1c	10c
16 yards Border at 1c	16c
Total	26c

WE SELL BETTER QUALITY.

10 rolls Wall Paper at 2c	20c
1 roll (16 yards) Border at 2c	2c
Total	22c

All other values and prices in accordance with the above. Come to us and save money.

F. C. LLOYD.

Big sale Saturday, Feb. 11th.

FOR SALE!

South half Lot Four, on east side John street, Napanee, on which are erected a stone building, at present used as a butcher shop, and a frame barn in the rear.

The property is centrally situated, being close to the Post Office. For price and terms apply to

THE TORONTO GENERAL TRUSTS CORPORATION,
5d Toronto, Ontario.

Asselstine Woolen Mils

is prepared to take orders for

Home-made Wool Carpets

or can supply yarn specially prepared for Carpets, and has also in stock Tweeds, Blankets, Flannels for sheeting, one and two yards wide.

A full supply of Knitting Yarn; also special yarns in fancy colors for sweaters and ladies' skirts.

Wool taken in exchange for goods.

All communications promptly answered.

Mill: ASSELSTINE P.O. 3i
Salesroom: 238 Princess st., Kingston.

The Mason & Risch Piano will please all who hear it. Musical instinct will seek for sweetness of tone in an instrument, when the trained ear will require volume, range and fineness of construction.

Expert musicians, and all who like good music, are charmed with the Mason & Risch Piano. It is an excellent instrument in every way. Come in and try it.

See our new stock of Wall Paper.
We lead in fine picture framing.

S. G. HAWLEY

DR. MACKAY'S SPECIFIC

For the Treatment of

ALCOHOLISM

USED IN CONNECTION WITH THE PROVINCE OF QUEBEC PROBATION SYSTEM WITH UNVARYING SUCCESS.

The City Council of Montreal has endorsed this marvellous discovery. The Finance Committee of Montreal recently voted $500 to defray the expense of placing the medicine in each of the city Police stations, as prompt application of the Treatment to bad cases will prevent the fatalities continually occurring in the cells.

No Sanitarium is required. The Treatment can be taken at home. No special diet required. The desire to reform is simply necessary and spirits avoided for a few days.

This medicine is now within the reach of all, the price having been reduced. The wonderful results obtained with the worst class of drunkards coming before the Judges of the Recorders' Courts in Quebec and Montreal warrant the statement that the disease of Drunkenness can be cured readily and surely—under ordinary circumstances and with the reasonable desire upon the part of the inebriate.

This treatment is simply the medicine of the medical profession—the only secret is as to its administration.

Dr. Mackay's discovery is the result of 25 years of practice as a specialist and expert. He is a member of the College of Physicians and Surgeons of the Province of Quebec.

The Government of Quebec through the Judges ordered over 500 boxes of the medicine for the prisoners appearing in the Courts in 1904—Official Reports establish 80 per cent of cures with these cases.

With the public and official endorsation and the record of results published it is unnecessary to waste money experimenting further. All communications private.

THE LEEMING MILES CO. LIMITED
MONTREAL
SOLE AGENTS FOR
DR. MACKAY'S SPECIFIC FOR

Drunkenness

WILTON.

Archie Stover is very low with pneumonia.

James Simmons has rented the blacksmith shop from Alfred Babcock.

Rev. T. G. Brown, Sydenham, a former pastor here, will conduct the anniversary services in the Methodist church next Sunday morning. Sacrament will be observed at the same service, and on the following evening a platform meeting will be held in the church.

Communion service was held in the Presbyterian church last Sunday evening. The annual Sunday School at home will be held in the Presbyterian church, Friday, Feb. 17th.

Miss Edith Hudgins, Selby, and Mr. Roblin, Adolphustown, are visiting at Alfred Miller's.

William Bradshaw, North Dakota, was visiting Harvey Timmerman last week.

LeRoy

CAMDEN EAST

Butter Wanted

We are prepared to pay

20c.

PER LB.

for good Roll Butter delivered at our store this or next week.

LeRoy

CAMDEN EAST.

The Fair—McINTOSH BROS.—The Fair.

JUST ARRIVED,
A HANDSOME
LOT OF

Dinner Sets and Toilet Sets

Prices are right. Goods up-to-date.

FAIR | McINTOSH BROS. | FAIR

LEONARD BLOCK.

VEGETABLE SICILIAN
HALL'S Hair Renewer
Makes the hair grow long and heavy, and keeps it soft and glossy. Stops falling hair and cures dandruff. And it always restores color to gray hair. Sold for fifty years.
R. P. Hall & Co., Nashua, N. H.

AFRAID OF STRONG MEDICINES.
Many people suffer for years from rheumatic pains, and prefer to do so rather than take the strong medicines usually given for rheumatism, not knowing that quick relief from pain may be had simply by applying Chamberlain's Pain Balm and without taking any medicine internally. Rev. Amos Parker, of Magnolia, North Carolina, suffered for eight years with a lame hip, due to severe rheumatic pains. He has been permanently cured by the free application of Chamberlain's Pain Balm. For sale at The Red Cross Drug Store. 5d

No Breakfast Table complete without
EPPS'S
An admirable food, with all its natural qualities intact, fitted to build up and maintain robust health, and to resist winter's extreme cold. It is a valuable diet for children.
COCOA
The Most Nutritious and Economical.

WHO WEARS GLASSES
Everyone needs glasses whose eyes are not perfectly focussed. To see clear, distant objects, or easily adjustable for near work. We can give you perfect sight. Our Sta-Zon Eyeglasses please the particular.
Smith's Jewellery Store
NAPANEE, ONT.

Real Estate.

We have for sale improved and unimproved lands, at and near the rising Town of Melford, in the famous Carrot River District of the Saskatchewan Valley. Some special chances.

Ab Sec. 17, if sold by Jan. 20th, at $10.00 per acre. This land joins the Town of Melford.

All Sec. 33 and one-half Sec. 28—980 acres, at $10.00 per acre. Good spring creek and a nice lake. Open Prairie. Four miles from Melford. Terms—Easy cash. Easy terms.

N. one-half Sec. 20. 150 acres under cultivation, all fenced. Two good houses, 20x22 and 16x24. Good stable. Price $15.00 per acre.

1240 acres improved, if sold before April, $6.00 per acre.

We have lands in Saskatoon, Prince Albert, and other railway centres. In fact, we have thousands of acres, throughout Saskatchewan, the best district for mixed farming in the North West.

If you want a good farm we can to-cate you. If you like to live near a railway station we can fix you up first class, and if you want a place back from the line of railway, and have good range for cattle and plenty of hay, we have it. We are in a position to locate anyone if you will just tell us what you want. We know the country thoroughly. We would be pleased to give any information if desired.

Correspondence Solicited.

Yours for business,

A. W. ELLIOTT,
606 Balmoral St., Winnipeg.
or
W. B. VANALSTINE,
Napanee, Ont. 52tf

ICE! ICE! ICE!

Furnished private families by the month, or sold by the ton to those using large quantities. Pull stock of choice groceries. Baled hay and straw. All at reasonable prices.

S. CASEY DENISON

CLOVER HILL.

For last week.

Owing to the change in the weather the roads have greatly improved during the past few days.

Miss Tillie Graham left on Monday to reside with her sister, Mrs. Fred. Cluney, near Centreville.

Mr. and Mrs. Irvine Cronk and Miss Flo Bell spent Sunday at Tamworth.

Mr. and Mrs. German Wagar were the guests of her sister, Mrs. J. Vanest, on Sunday.

Mr. Ross Milligan is spending a few days with his uncle, Johnson Cousins.

Mr. and Mrs. Elgin Vanvolkenburg Miss Lucy Switzer, Miss Maud and Erwin Jackson were guests at Mr. Ard. Jackson's, on Sunday.

Miss Tillis Graham and Amanda Burgess were the guests of Lillian Davey on Thursday last.

Mr. Frank Thompson passed through here on Saturday en route to Sillsville.

Mrs. Allen Burgess and Master Willie took tea at Mr. Geo. Davey's on Sunday night.

Miss Effie Vanest was the guest of Lillian Davey on Wednesday and Thursday.

TRAFFORD.

Mr. Cameron is doing a rushing business, drawing logs to Enterprise.

Elsie Clapp has passed off very quietly here. Very few were able to get out to vote on account of the condition of the roads and the snow storm.

Mr. L. Whalen, postmaster, spent Saturday in Napanee.

Our school has opened, but the attendance is very small.

Mrs. Dowling entertained a few guests at her home on Tuesday evening last.

Mr. T. Fitzgerald is hauling logs to Enterprise.

THE MYSTERY OF LIFE

GOD'S PURPOSE IN PERMITTING SORROW AND TROUBLE.

DEFINITION OF WHAT IS GOD

Westminster Shorter Catechism the Nearest to Truth Yet Promulgated By Man of a Fact Beyond Human Recollection to Comprehend—A Few Scathing Commandment—The Blessedness of Sickness—An Easy Task.

Entered according to Act of Parliament of Canada, in the year 1905, by Frederick Dixon, of Toronto, at the Dept. of Agriculture, Ottawa.

Los Angeles, Cal., Feb. 5.—That God has a purpose and a design in permitting trouble and sorrow to continue in this world is claimed by the preacher in this sermon on the mysteries of life, text, Genesis xxiii, 14, "Is anything too hard for the Lord?"

"God is a spirit, infinite, eternal and unchangeable in his being, wisdom, power, holiness, justice, goodness and truth." This is the definition of God found in the Westminster Shorter Catechism. No man or body of men could give a complete definition of all that God is. His nature transcends all human conception. Into the effort to find the attempt to describe his infinite perfection Strive as we may, we realize that we are far beyond all that we can think or imagine. Probably no one has framed an utterance that comes near the truth as has one of the Westminster divines and, though it is commonly inadequate it is the best embodiment in the words of the mortal tongue.

It is a curious fact that it is left to the clergy, the conservators of the Westminster divines was drawing to its close. But the work is being done daily. It will, they hold, be a meeting almost daily in the tabernacle. Here the people bring their problems and they had organized in the church a "directory of public worship," and had issued a book bearing the larger and the shorter catechisms. Their work was practically finished in 1648, when they presented "O God, thou who art a spirit, infinite, eternal and unchangeable in thy being and wisdom, power, holiness, justice, goodness and truth, teach us what thou art!" "With that," so says tradition, "all the members of the Westminster convocation leaped to their feet crying: 'That is our definition of what is God. It is an inspiration from his throne.'" So it was inserted in the catechism as the best thing to teach children that could be made of thy Being whose attributes are beyond human knowledge."

Many profess to believe that God is omnipotent, omnipresent and omniscient, yet it is awfully hard for us in truth to comprehend this. We say, "He can do all things." But when some one begins to pin our faith down to a practical illustration of "Can God do this?" we say, "Like Nicodemus, 'How can these things be?'" We need constantly to remember that there are no limitations to the divine power and that all that He has promised He is abundantly able to perform. When we see some gigantic evil that needs to be corrected, when we think of some benefit that seems necessary for the world, our hearts often sink in despair as we regard it as impossible. Then saw courage and new hope ought to fill our minds as we reflect on the omnipotence of the God in whom we trust and to say with the angel who talked with Abraham's wife, "Is anything too hard for the Lord?" A great flood of inspiration will now fills your soul. You answer: "No, no; nothing is impossible for God. God is a spirit, Infinite, eternal and unchangeable in His being, wisdom, power, holiness, justice, goodness and truth."

God is almighty. He is present and all seeing. You grant it. Then I would invite you to consider the natural influences that surround us. Ask ourselves why a God of unlimited power does not remove some of the evils that cause so much misery in the world. We know not. But I would urge you to trust His wisdom and love as well as His power. Not ours is the fatalism that declares whatever is is right, but let ours be the faith that trusts God to work out in His own time the true development of the world.

Easy would it be if God wished to take all poverty out of the world. With a mere word he could create the earth over again so much richer

DIAMOND DYES

FOR PERFECT HOME DYEING.

EASY TO USE, BRIGHTEST AND BEST.

ASK FOR THE "DIAMOND."

All Druggists and Dealers. TAKE NO OTHERS.

RUPTURE CAN BE CURED

at home WITHOUT Pain, Danger, or Time From Work by the WONDERFUL DISCOVERY of an Eminent Toronto Specialist. J. H. KITCHESON, Esq., Justice of Peace, Maidoc, Hastingsst o., Toronto, writes: "Results have partially been attained by the great Discovery of the Rupture Specialist, Dr. W. S. Rice, 21 East Queen St., Hiller Block, Toronto, Ont. To all ruptured sufferers, who write at once, Dr. Rice will send FREE, his BOOK, "Can Rupture be Cured," and a FREE TRIAL of his DISCOVERY. Do not wait, write today.

Open Again!

Paisley's Grocery

Is open again with an

Entirely New Stock

of everything kept in a first-class store.

IT'S GOOD if you get it at PAISLEY'S.

WISE AND OTHERWISE.

He—And why do you think I am a poor judge of human nature?

She—Because you have such a good opinion of yourself.

The coal man should be brought to book for error of his weight.

Dobbs's Anti-Consumptive Syrup is agreeable to the taste, and is a certain relief in irritation of the throat that causes hacking coughs. It used according to directions it will break up the most persistent cold, and restore the air passages to their normal healthy condition. There is no need to persuade it to those familiar with it, but to those who are not it needs only to be tried to convince them that it is the best Cough Syrup.

Finnigan—Oh, yis. Oi can understand how them astronomers can calculate the distance to a star, its weight, its density, color, and all that—but that thing called gravity is how to divide do they know its name.

It is an office of the Law of Health When called on to attend a divorce case it searches out the high-place of pain, and for a guardian of the race lays hands upon it and says: "I arrest you." Resistance is useless, as the law of health imposes the sentence of perpetual banishment on pain, and the Dodds Kidney Pills were organized to enforce that sentence.

Stern Father—What! You got trusted for that bale of clothes, indeed! I was a young man I never bought any thing I wouldn't pay for on the spot.

Smart Son—Why, dad, do you mean to say your credit was so bad as that?

It literally Cuts Off a specific for the removal of corns, and warts. We have proven beyond all doubt its ability to remove the worst kinds.

She—Did you ever take your automobile apart to see how it worked?

He—Well, not exactly, but I've taken it apart to see how it didn't work.

Encyclopedian.—When the nerves are shattered and the whole body given up to wretchedness, when the mind is filled with gloom and mental foreboddings, the result of derangement of the digestive organs, sleeplessness comes to add to the distress. If only the sufferer could sleep, there would be oblivion for a while and temporary relief. Parmelee's Vegetable Pills will not only induce sleep, but will act so beneficially that the subject will wake refreshed and restored to happiness.

"What was the hardest money you ever earned?" asked the interviewer of the self-made magnate.

"An honest penny," replied that individual proudly.

Visitor—Dennis, an' phat are yez eather doin now?

Dennis—It's meself as had bought a hurdy an' the whole family are on the tramp. Oi'ave bin winding it up for over an hour, and not a throw of music can Oi get out of it at all, at all!

Miss Plainly—Reggie says I grow prettier every time he sees me. Miss Roasten—You ought to have him call oftener.

Deacon Jones—What did our minister say when you asked him his opinion about Sunday golf?

Deacon Brown—He said he thought it could not be denied that it was a holey game.

The Flagging Energies Revived.—Constant application to business is a tax upon the energies, and if there be not relaxation, lassitude and depression are sure to intervene. Nervousness is from exhaustive causes. The want of exercise brings on nervous irregularities, and the stomach ceases to assimilate food properly. In this condition Parmelee's Vegetable Pills will be found a recuperative of rare power, restoring the organs to healthful action, dispelling depression, and reviving the flagging energies.

A Wandering Minstrel—"A musician, out of work, are you?" said the house keeper. "Well, you'll find a few coins in the woodshed. Suppose you favor me with an obligato."

"Pardon the pronunciation, madam," replied the bright tramp, "but Chopin is not popular with me."

"Paddy," said a tourist at Killarney, "I'll give you sixpence if you'll tell me the best joke you ever told in your life."

"Begorra, your honor's a gentleman! Give me the sixpence."

Parson—Well, Johnnie, are you going to be a lawyer like your father?

Johnnie—No, sir; mother says she wants me to be a good man when I grow up.

Willie—Pa, what do they make talking machines of?

Pa—Mother—The first one was made out of a rib, my son.

The class was told to write an essay on honesty. This was Jimmy Greene's essay:

"Some boys is honester than others; an' there's no way to tell them apart unless you say you've left your knife some way and watch them jump for it. The one that jumps last is the honestest one."

COUNTY COUNCIL.

Continued from page 1

allowing the Treasurer to overdraw. Carried.

By-law was introduced and received its first reading, and on motion Rule 38 was suspended, in order to give the By-law its second reading.

On motion the Council went into Committee of the Whole, Warden in the chair, and the By-law received its 2d reading.

On motion the Committee rose and reported the By-law as read 2d time, which report was on motion adopted.

Rule 38 was suspended in order to give the By-law its 3d reading.

Moved by Mr. Miller and Mr. Bryden, that the By-law be read 3d time, engrossed, signed by the Warden and Clerk, sealed, and finally passed. Carried.

The By-law was read 3d time, numbered 209, signed by the Warden and Clerk, sealed and finally passed.

On motion the Council adjourned till to-morrow 10 a.m.

FIFTH DAY

Council met at 10 a.m. pursuant to adjournment.

Warden in the chair. Members all present.

The minutes of yesterday were read and on motion were confirmed.

The following contract was read to the Council:

Moved by Mr. Baker and Mr. Bogart that the contract of Messrs Miller & Hall be rescinded. Carried.

Moved by Mr. Creighton and Mr. Paul that we offer Mr. Templeton the sum of $150.00 per annum to do the printing and advertising as per contract. The said contract to be executed by the Warden at once. Carried.

Mr. W. F. Hall, Secretary Treasurer of the Napanee Board of Education was heard in reference to the average attendance of County and Town pupils, and generally as to school matters.

Moved by Mr. Bogart and Mr. Baker that this Council tender to Mr. Hall a vote of thanks for his interesting address. Carried.

That Warden presented Mr. Hall with the Council's thanks to which Mr. Hall briefly replied.

Mr. Baker, Chairman of the County Property committee reported that he had given the pasture field in the rear of the jail to Mr. Metcalfe for the coming season for $20.

Moved by Mr. Hall and Mr. Woods that the Chairman of the County Property committee be authorized to let contracts for necessary supplies for County Buildings, and furnish the Clerk of the Peace with a copy of such contracts as he may require for the use of the Board of Audit Account County Treasurer, contingent, $7.10, was on motion ordered to be paid.

Mr. Bryden presented the 1st report of the Roads and Bridges committee, which was read. Moved by Mr. Bogart and Mr. Creighton that the Council go into Committee of the Whole, Mr. Bryden in the chair, to consider the report. Carried.

On motion the report was ordered read clause by clause.

Clause 1 was read. Moved by Mr Clyde and Mr. Woods that the clause be adopted. Carried.

Clause 2 was read. Moved by Mr Miller and Mr. Creighton that the clause be adopted. Carried.

Moved by Mr. Bogart and Mr. Hall that the communication from the Reeve of the Township of Richmond Mr. Anderson, should receive our serious consideration—that the question of ownership of the Richmond and Sheffield road being in dispute we request a conference at our June session with the representatives of the Richmond Council in order to arrive at an amicable and satisfactory adjustment of the claim against this Council and for the future maintenance of said road.

Clause 3 was read. Moved by Mr Woods and Mr. Creighton that the clause be adopted. Carried.

Mr. Hiram Keech was heard in reference to Clare River bridge.

Clause 4 was read. Moved by Mr Creighton and Mr. Clyde that the clause be adopted. Carried.

On motion the Committee rose and reported the adoption of the report without amendment.

Warden resumed the chair.

On motion the report of the committee was adopted.

Council adjourned till 2 p.m.

Council resumed.

The Clerk produced the printing contract as executed by the contractor and Warden.

A deputation from the Township of Richmond and County of Hastings, consisting of Messrs. Jones, Bryden, Hilyard, Mallory, McCaffery, Sherry and McCullough, in reference to the assessing by this County as county road the boundary road between Tyendinaga and Richmond.

Moved by Mr. Bogart and Mr. Hall that this Council make a grant of $200 to the boundary road between the Townships of Richmond and Tyendinaga, provided the County of Hastings supplemented it with a like amount, said grant to be laid out under the supervision of the Roads and Bridges committee.

Foregoing resolution was referred to the Roads and Bridges committee to report upon to-morrow morning.

Moved by Mr. Creighton and Mr. Paul that the Chairman of the County Property committee have the flower beds in front of the Court House attended to at a cost not to exceed $25.00. Carried.

The resolution of Messrs. Baker and Bryden of yesterday, re erection of House of Refuge, was read and put to a vote and declared lost.

Moved by Mr. Creighton and Mr. Miller that Messrs. Bogart, Woods and the Warden be a deputation to wait upon the Government, re Colonization Roads and also re House of Refuge. Lost.

Mr. Woods presented the report of the Education and Printing committee, which was read.

Moved by Mr. Woods and Mr. Miller that the report be adopted. Carried.

The County Treasurer's report to the Minister of Agriculture, as to debts of the County was read.

Moved by Mr. Miller and Mr. Woods that the report before transmission be presented to the County minutes. Carried.

Moved by Mr. Miller and Mr. Creighton that a special grant of $100.00 be granted from this County fund for road known as the Napanee and Hamburg road such grant to be laid out under the supervision of Messrs. Baker and Bryden.

Foregoing resolution was on motion referred to the Roads and Bridges committee.

Moved by Mr. Paul and Mr. Clyde that a special grant of $700.00 to Loyalist be laid out on the Napanee and Hamburg road such grant to be distributed in the municipalities of Ernestown, North Fredericksburgh and Richmond according to the miles of road in each Township.

Foregoing resolution was on motion referred to the Roads and Bridges committee.

On motion Council adjourned till to-morrow 10 a.m.

SIXTH DAY.

Council met at 10 a.m. pursuant to adjournment. Warden in the chair. Members all present.

Minutes of yesterday were read and on motion were confirmed.

Mr. Hall presented 2d report of the Finance committee, which was read and on motion were confirmed.

Mr. Hall presented 2d report of the Printing committee, which was read. Moved by Mr. Hall and Mr. Creighton that the report be adopted. Carried.

Mr. Bryden presented the 2d report of the Roads and Bridges committee, which was read. Moved by Mr. Bryden and Mr. Clyde that the report be adopted. Carried.

Mr. G. A. Aylesworth was heard in reference to the Trustees' Association.

Mr. W. C. Scott was heard in reference to the telephone at the Court House.

Moved by Mr. Creighton and Mr. Clyde that the Chairman of the County Property committee enter into and sign contract with Bell Telephone Co. for instrument in Court House and arrange with Company as regards service. Carried.

The resolution of Messrs. Baker and Bryden of 2d inst., re deputation to wait upon the Government as to law relating to erection of House of Refuge and grants to Colonization Roads, consisting of the Warden and Messrs. Bogart, Baker, Bryden and Woods was put to vote and declared lost.

Moved by Mr. Creighton and Mr. Miller that the following deputation consist of the Warden and Messrs. Bogart, Woods, Creighton and Clyde. Carried.

Mr. Baker asked for the yeas and nays on his motion.

Yeas—Bogart, Baker, Bryden, Paul and Martin.—5.

Nays—Creighton, Clyde, Miller, Woods and Hall.—5.

Mr. Miller called for the yeas and nays on his motion.

Yeas—Creighton, Clyde, Miller, Woods, Hall and Martin.—6.

Nays—Bogart, Baker, Bryden, Paul and.—6.

On motion the Council adjourned till 1.30 p.m.

Council resumed.

Moved by Mr. Bogart and Mr. Clyde that H. A. Baker be a delegate to the Trustees' Association this year. Carried.

Mr. Bogart tendered his resignation as Inspector of Division, Clyde, which was accepted.

Moved by Mr. Bogart and Mr. Creighton that the Warden, Clyde, Miller, Woods, Hall and Martin,—6.

Nays—Bogart, Baker, Bryden, Paul and.—4

Your Last Chance.

For one week only we will give 20 per cent discount on the following $5.00 Shoes:

The Geo. A. Slater $5 Shoe.

The Crossett $5 Shoe.

The Just Wright $5 Shoe.

After Feb. 17th these shoes will cost you $5.00; might as well save a dollar, as they are all new, clean goods.

A LEATHERS.

THE J. J. HAINES SHOE HOUSES

NAPANEE BELLEVILLE TRENTON

JAS. ROBLIN, Manager.

A SNAP.

Ent. two weeks only we will sell an Dinner Sets at wholesale prices. A splendid stock to select from. A. WILSON'S China Store, next to J. P. Smith's Grocery.

PITTSBURGH SYMPHONY ORCHESTRA

This popular musical organization, one of the greatest in America, have been secured for one of their entertainments in Carruthers Opera House, Belleville, on Wednesday, 22nd Feby. The company consists of fifty-five musicians conducted by Herbert Parry, assisted by Mr. Holmes Cowper, the eminent tenor of Chicago. Belleville will be favored with the most popular high class entertainment of the season, and no doubt the opera house will be crowded to the doors. The prices are as follows: Reserved seats, 75c; balcony reserved seats, $1.00; gallery, 50c. Plan of the house will be open at Wallace's early for seats as they are expected to go fast.

Rubber Hot Water Bottles, Fountain Syringes, Rubber Sheets, etc., the best qualities at lowest prices, at Wallace's.

— LAMPS —

What comfort reading or sewing with Lamps. They are sure to go. You don't have to wait—always ready.

BOYLE AND SON

STRATHCONA CONCERT.

A pan-coke social and concert will be given at the hall, Strathcona, on Tuesday evening next, 14th Feby. for the benefit of the Public Library. The public are cordially invited. Admission, 15 and 25 cts.

Hogs Wanted.

Messrs. VanLuven & Hambly will ship hogs on Tuesday next, Feb 14th. Highest market price paid. All hogs must be delivered before 2 o'clock p.m. Pigs weighing 125 lbs. and under will be paid 25 cts. less.

ADOLPHUSTOWN ALL-HOME

A social will be given under the auspices of the W.M.S. in the basement of the Methodist church, Adolphustown, Feb. 22nd. Each lady to provide a supper for two and a basket of provisions sufficient for the family, which will be served at 6 o'clock. Tea will be provided. All are welcome. Come early.

STOCK FOOD.

International leads them all. International Stock Food, International Poultry Food. Three feeds—for one cent. International Heave Cure, guaranteed to relieve or money refunded. Gall Cure. Silver Plate Healing Oil. We keep Herbageum.

MADOLE & WILSON.

NEWBRIGHT TEA.

A teameeting, under the auspices of the ladies of the Methodist church, Newbrigh, will be held in the basement of the church, on Thursday evening, 16th Feby. After the tea a platform meeting will be held, where choice vocal and instrumental music will be rendered, and addresses will be delivered by Rev. R. Duke, Selby, chairman of the district, and Rev. W. H. Emsley, of Napanee. Adults, 25 cts.; children under twelve, 15 cts.

DIED IN BRITISH COLUMBIA.

Last Friday a telegram was received from Nicomen, B.C., announcing the death of Lendrick Saul. The message said he died suddenly after quitting his day's work. The news was a terrible shock to his wife and daughter, who were looking forward to his return home next week. Deceased was about sixty years of age, and had been west working with the C. P. R. for the past four or five years. His wife and daughter, Miss Lizzie, spent three months last summer and early fall visiting their father and other friends in the west. The remains will be brought to Napanee for interment. The bereaved wife and daughter have the sincere sympathy of a very large circle of friends.

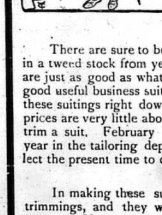

BIG REDUCTIONS IN

ORDERED CLOTHING

There are sure to be some odd patterns accumulate in a tweed stock from year to year. A number of them are just as good as what have been sold, and will make good useful business suits. We have cut the prices on these suitings right down to the last notch. In fact the prices are very little above what we charge to make and trim a suit, February is the quietest month of the year in the tailoring department. That is why we select the present time to clear out odd suit lengths.

In making these suits we will use the very best of trimmings, and they will be made up-to date in every respect. If you want a business suit it will pay you to see what we are offering.

$15, $16, $17, $18 and $19 Suitings, all one price,

$12.00

Perhaps you would prefer making them at home; if so, we will sell you the tweed at a reduction of 40 per cent and cut them free.

J. L. BOYES.

Headquarters for Men's and Boys' Clothing.

Campbell's ...Clothing

We have secured control of this celebrated and high-class Clothing for Napanee and district. Before you buy another suit, really to-wear, we strongly advise you to inspect this Clothing.

It is strictly HIGH GRADE in every particular. We will be pleased to show it to you.

Lonsdale Woolen Mills,

Grange Block, Smith's Old Jewelry Stand.

WE WILL DISCOUNT

All lines of Crockery, China and Glassware for the next 30 days from 20 to 25 per cent. We are still selling 10 big cakes of Soap and one package of Naptha Washing Powder for 25c. Good value at 35c. Our Tea is still taking the lead. Try it.

THE COX CLUCO.

PERRY'S

Cough Mixture

is sure cure for a bad cold or la grippe. Every bottle guaranteed. 10,650 bottles sold in past three years.

J. J. PERRY, Druggist

A GOOD LECTURE.

The ladies of the Eastern Methodist church are singularly fortunate in having secured the services of the Rev. G. H. Raley, of Kingston, B.C., to deliver an address on the evening of Friday the 24th. Mr. Raley holds an important and startegic point in the development of the Pacific slopes. He has been at once Judge, Doctor, Postmaster and Editor of the "Nanaimo. His story is one of most thrilling recital and is weirdly fascinating. Our citizens will do well to reserve the date.

SOLDIERS ELECTED

The annual meeting of the Napanee Base Ball Association was held in the Hotel Richmond evening. Mr. S. Gibson, Vice-President, occupying the chair. The annual report for 1904 was read and confirmed by the shareholders. The following officers were elected:

President—W. S. Fidler.

Vice-Pres.—S. Gibson.

Sec.-Treas.—F. L. Bowes.

Directors—G. H. Williams, F. F. Miller, W. N. Fidler, S. Gibson, F. L. Bowes, Judge Madden, S. Madden and W. F. Hall.

It is the intention of the directors of the Association to hold a demonstration this year if sufficient encouragement is given by our citizens.

AGRACEFUL COURTESY.

The Ogilvie Flour Mills Co'y., Limited, certainly do things in the right way. Since their advertisements of Royal Household Flour have appeared in the newspapers, they have received thousands of testimonials from women all over Canada who have used Royal Household in their home baking. These kind expressions of the superiority of this Flour have been entirely voluntary on the part of the senders. In order to show their appreciation of this courtesy, the Ogilvie Company have had a very fine painting reproduced in all the original colors and copies suitable for framing are being mailed to each one who has sent in a testimonial. It was a graceful way of saying "thank you," and cannot fail to keep Royal Household Flour in pleasant remembrance.

CRACKERS VS. BREAD.

Everyone thinks of bread as a food, but no one person in a hundred properly appreciates the wholesome nutritiousness of Soda Biscuits. Experiments by Pure Food Athorities show that soda biscuits contain food elements in better proportion than any other article of diet. These biscuits also contain more strength and flesh forming material than does bread. Meat, vegetables bread and milk are dilute nutriment. Soda biscuits are concentrated nourishment. They are practically all food, contain little water and are rich in the elements that go to build up "the house we live in."

This is the one reason why Mooney's Perfection Cream Sodas have been adopted in so many homes. Upon their first appearance people realize the difference between "Mooney's" and the "Ordinary kind." The combination of deliciousness and nutriment in one wholesome, inviting biscuit has made Mooney's Perfection Sodas famous all over Canada. Mooney's biscuits are packed in air tight, moisture packages and tins, and are always fresh and crisp, whether bought in Halifax or Vancouver. Leading grocers report that the demand for Mooney's Perfection Cream Sodas is steadily increasing, more and more it is found out what superior biscuits they are.

Pure Castile Soap.

Ask for the "Shell Brand," made from Pure Olive Oil and Bicarbonate of Soda. Sold at

The Medical Hall

FRED. L. HOOPER.

THE AWAKENING OF MR. PIPP.

Charley Grapewin, who comes to the Grand Opera House, Kingston, on Saturday afternoon and evening in "The Awakening of Mr. Pipp," is the most unctuous comedian on the stage today. His humor bubbles forth at all times. Never does he convey the impression that he is trying to be funny. And he isn't! He just can't help it. His play, "The Awakening of Mr. Pipp," which has won great favor wherever it has been presented, gives Mr. Grapewin excellent opportunities to be seen at his best and every one knows that Grapewin at his best is unapproachable. The story of the p'ay in brief is that Mr. Pipp, having married a very exacting wife, forswears the use of intoxicants entirely for one year, and the play opens on the night of the expiration of the pledge he has taken, and in celebration of which he has tried to drink up all the champagne in sight, and returns home in an awful condition, and does not realize anything until the awakening the next day, when the situations, comical actions, and in fact all true to real life keep the audience in constant roars of laughter at his explanation and excuses for his conduct the night before.

The Company is a large and clever one, and the chorus is composed of beautiful girls with lovely forms and gorgeous costumes.

To Cure a Cold in One Day.

Take Laxative Bromo Quinine Tablets. All druggists refund the money if it fails to cure. E. W. Grove's signature is on each box. 25c.

—John Dunn, of the Township of Richmond, was committed to jail on Tuesday for 90 days for vagrancy, by Manly Jones, J.P.

PETERS—BONGARD.

A very pleasing event took place on Wednesday, Feb. 1st, at the home of Mr. and Mrs. Bongard, Adolphustown, when their eldest daughter, Mary Helen, was united in marriage to Mr. T. N. Peters, of Ormsby, Ont. The ceremony was performed by Rev. Dr. Roberts, at the rectory, Adolphustown. The bride wore a blue and white cloth skirt and a white silk blouse, also a beautiful gold pin, the gift of the groom. Miss Ettie Bristow, cousin of the bride, acted as bridesmaid, and Mr. Geo. Bongard, brother of the bride, performed similar duties for the groom. After a sumptuous repast the happy couple left for Picton, en route for the groom's home at Ormsby. The bride received many beautiful and costly presents and the best wishes of her friends, about forty of whom were present.—Picton Times, please copy.

WARDEN SPROULE.

Whig.—Thomas Sproule, the newly-elected warden of Frontenac, was born in King, ston township in 1840, within a mile and a half of where he now lives, outside the village of Westbrook. His parents came from Ireland in the thirties. Mr. Sproule has followed agricultural pursuits all his life, and has lived in Kingston township since his birth, with the exception of nine years spent in Ernestown, the township adjoining. He married Eliza Jane Sproule, whose surname was the same as his own. He has one son. Warden Sproule has been in municipal life since 1892, when he was elected a township councillor, serving as such for two years. In 1894 and 1897 he was reeve of Kingston township. He is a member of the A. O. U. W., a Methodist and a conservative. The new warden has served four years in the county council, and is well posted on all county matters. He has proved himself to be a good debater, and has served the people faithfully. As warden he should render good service to the county.

For a nice cool smoke buy a package of Willis' Plaza Mixture, put up in three sizes, 10c, 25c, and 50c packages. Sold at the Plaza Barber Shop only.

WHAT THE GIRLS WILL WEAR.

According to Marian Kent, who writes on fashions for young girls, in the March New Idea Magazine, the dainty dresses for this spring and summer are to be made of silk, fine linen, lansdowne, batiste and organdie, besides the soft silks and the sheer fabrics. Hand-work in its charming simplicity still supersedes elaborate trimming, and very many dainty frocks are made entirely of the material, utterly devoid of trimming and depending a lely for decoration on the exquisite workmanship in the form of hand-run tucks, shirring, tagoting, piping, etc. Yokes, cut round or square, are to be used a great deal, and the "drop yoke," as well as berthas and epaulets, will keep the beach-bound belle effect still prominent. The skirts are to be still full, and mingle with the prevalent "high" ideas in cloth etc. Everything that can be done to draw sleeves still be in fashion, and puffs, shirring and ruffles will hinder the very rapid arrival of the lazy motion, which is again coming to view.

Herbageum at Wallace's Drug Store

FAIR VIEW.

Mr. and Mrs. Green and sister spent Sunday at John Lewis'.

Mr. and Mr. Nathan Smith, Desmond, spent a few days at John Bennett's.

Mrs. Sexton is visiting at Odessa street.

Mr. and Mrs. A. D. Sunder entertained a number of guests on Friday evening. Music was furnished by Mrs. Cassidy on the organ and Mr. Cassidy on the violin.

William Fenwick and David Hess have secured situations at St. Catharines.

John Bennett, who was ill is recovering.

Farming was standing is the order of the day.

WANT THE CANNING FACTORY

Camden-Neabagh, Feb. 8th, 1905.

Mr. Editor:—The matter of securing interest for a canning factory at Napanee, and that they will ask the adjoining townships to aid in securing the site. I think that I am under no right to help, and that they will if they are asked for. There are a lot of fruit growers around here who lost very heavily the last two years. Some of them sold for a cent a box and others paid for themselves. I have also lost heavily and would do anything in reason to help. If our council would aid them they would obtain the fruit growers and take up a subscription. I will head the list with five dollars, and will add more if necessary. We want the factory, and should have had one for the last fifteen years. It is a great loss to this part of the country. Mr. Editor, I hope that it will be a success. I remain

Yours Truly,

W. G. ANDERSON.

BICKNELL'S CORNER.

Owing to the inclemency of the weather and bad roads cordwood has come to a standstill.

Mrs. Robert Blakely is improving very slowly.

Mr. Harry Curran has returned home to Murvale, after spending the winter with Mr. Jas. Sewell.

Mr. John Simmons, of Fairview, has purchased Mr. J. W. Amey's farm, near Bicknell's Corner, and intends moving in the spring.

Mr. and Mrs. Arthur Parrott were at home to a few of their friends one night last week.

The Misses Warner, of Colebrook, were spending a few days at Mr. N. H. Amey's.

Mr. Levi Salsbury, of Bethel, was visiting friends here recently.

A number from here attended the party at Alvin Perry's, Palace Road, last Friday evening, and after eating the pie returns home in the wee sma' hours.

Mr. Leslie Skinner passed through here on Sunday last.

Mr. George Emberly has returned home, after spending a few days in Adolphustown.

Mr. D. B. Amey was in Napanee on a business trip last week.

The weather prophets of this vicinity have decided that we are going to have six weeks of cold weather, according to Candlemas day. How true.

Mr. Arthur Amey spent Sun ay with his friend, Mr. Ever. Sager.

Messrs. Alvin Sager and David Lamell are spending the winter with Uncle Sam.

A load from Violet passed through here on Friday last to attend a party at Mosiers.

A number from here are attending the revival meetings in Camden East, conducted by Rev. Whittam, of Wilton. Rumor says a wedding soon.

THE COUNTRY IN WINTER.

Oh, the weather severe,
When winter is here,
In the country!
It makes every dweller
Think of his cellar,
In the country.

King Frost, how he nips
Even huge finger-tips,
In the country;
He never comes nigh
But all give a sigh,
In the country.

And snow piled high,
(Not reaching the sky),
In the country;
And the men shovel away,
The whole of the day,
In the country.

Other work standing still,
Can't even get to the mill,
In the country;
And flour consumed,
And appetites doomed,
In the country.

Week in and week out,
And no travelling about,
In the country!
And the men in a stew,
When the mails can't get through,
In the country.

There's not much delight
In mountains of white,
In the country;
The people all long
For spring's cheery song,
In the country.

C. G.

Adolphustown, 28th Jan., 1905.

—RENNIE BLOCK—

Cor. Dundas Street, Napanee

MADILL BROS.

Cor. East Street, Napanee

Spring 1905 ..... Spring 1905

ADVANCE STYLES IN

Dress Goods, Silks, Etc.

At Napanee's Most Popular Store, new Dress Goods here in great profusion await your inspection. Spring 1905 brings many changes in styles, materials, etc., and we having every detail very carefully considered, we are proud in saying that our stock of Dress Goods and Silks are the finest for style, finish and durability ever shown in Napanee. Our many patrons are no doubt aware that we are sole agents here for PRIESTLEY'S FAMOUS DRESS FABRICS, and our stock is almost complete with the latest, including Mohair, Brilliantine, Lustres, Sicilienne, Voiles, Crepe-de-Chenes, Venetians and Panneau Cloths, and the new Check Louisiennes and Tamoline Silks for shirt waist suits.

SEE WINDOWS.

New Mohair Brilliantine in plain colors and spot effects, colors are Black, Cream, Navy, New Blue, Brown and Green, excellent range of prices at from 25c, 35c, 40c, 50c to . . . . . 75c yard

New Mohair Lustre in the leading shades — Browns, Navy, Greens, Cream and Black, prices range at from 25c, 35c, 40c, 50c to . . . . . 75c yard

Priestley's Dress Goods

A few of the Specialties:

"Voiles"
Crepe de Chene
Grenadines
Soleils
Sicilians
Crispine
Royalette
Coverts

You cannot wear a better dress than that from "Priestley Goods." Rich and lasting in effect.

THE MUCH CALLED FOR Siciliennes

An exceptionally good range including the FAMOUS PRIESTLEY MAKES in colors of, several shades of Browns, Blues, Greens, Check Effects, Cream and Black. Prices 50c, 75c, $1.00, $1.25 and . . . . . $1.50 per yard

New Carran Voile, New Lucana Cloth, New Panneau Cloth, New Lucana Cloth, In all the leading and most popular shades, and the prices range at from 50c, 75c, $1.00 to . . . . . $2.00 yard

New Ecclienne and Crepe-de-Chene, the much called for sheer materials, shades of Navy, Brown, Black, Cream, Reseda, Pink and Sky; these are beautiful sheer fabrics, very suitable for summer gowns, and the prices at from 50c, 75c, $1.00 to . . . . . $2.00 yard

LOUISIENNE AND TAMOLINE CHECK SILKS

A LEADER FOR SPRING.

Having placed in stock an exceptionally large consignment of these goods, we are in a position to show a good range of colors, prices, etc., in the small, medium and double check and shot effect, and the prices range from 50c per yard.

Shan-Tung and Habitua and Checks in Navy, Reseda, Natural and Fancy Spots, at from 50c per yard.

A large consignment of Crum's Famous Prints, Famous B B. B. Prints and Muslins to hand.

We draw special attention to this space during our spring campaign.

NAPANEE'S MOST MODERN STORE

BIG CLEARING SALE WALL PAPER

We will make it worth your while to buy NOW. Discount on all lines from now to February 15th.

20 PER CENT. DISCOUNT

On Ready-made Clothing, Men's and Boys' Overcoats, Cloth Caps, Neckwear, Mitts and Gloves.

25 PER CENT. DISCOUNT

On Fur Jackets, Men's Fur Lined Coats, Ladies' Collars and Ruffs, Caps.

Special sale for Saturday — 10 dozen Puff Ties, were 40c and 50c,

..For 25c

C. A. GRAHAM & CO.

We are busy arranging and sampling our New Wall Paper, and on Saturday,

February 18th

we will commence one of the greatest

Wall Paper Sales

ever known in Napanee.

We have about 20,000 rolls of the newest Canadian and American Papers, and propose giving the greatest bargains ever known.

All our last year's Papers at your own price. Some as low as 10 per roll.

A. E. PAUL,

The Central Book Store.

A fine line of imported and domestic cigars and tobaccos always on hand at the Plaza Barber Shop. A. Willis, Prop.

Willie—Pa, what do they make talking machines of?

Pa father—The first one was made out of a rib, my son.

NAPANEE BEAVER.

WM. TEMPLETON, Editor and Proprietor.

Vol. XXXIV, No. 7. Circulation, **3,330** NAPANEE, ONTARIO, FRIDAY, FEBRUARY 17, 1905. TERMS—$1.00 a year in advance. $2.00 if not so paid.

Dry Millwood For Sale.

—ALSO—

LUMBER, LATH, SHINGLES, SALT AND PORTLAND CEMENT.

COAL for Stoves, Furnaces and Grates, Steam purposes and Blacksmiths' use.

THE RATHBUN CO.

B. B. SHIPMAN, Agent

Steacy & Steacy

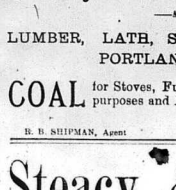

ANNOUNCE NEW

SPRING ARRIVALS

—IN—

Dress Fabrics

In Sicilian Mohair Cloths, New Tweed Effects, Fancy Cheviots, Shadow Stripes, suitable for shirt waist suits, new in weight, weave and in all the shades in demand in this popular Spring year.

NOVELTY MOHAIR CLOTHS in small checks, fine stripes, 56 inches, in Black and Navy with White stripes—50c and 65c.

PLAIN MOHAIR BRILLIANTES — A very special line, in colors Cream, Navy, Red, Navy and Royal—price 40c.

TOILLE REP—A new fabric, brilliant finish and half weave, 40 inches wide, in black only, prices $1.10 and $1.25.

ROYALETTE A beautiful cloth, similar to Cashmere, with soft twill back, in black, two makes—prices 50c and 85c.

NOVELTY CHECK TOILE—A two toned fabric in Green, White and Brown and White—specially priced at 30c.

NEW PONGEE SILKS at 25c, 45c, 65c to $1.00

Samples sent anywhere in Canada.

STEACY & STEACY

KINGSTON.

Ryan's Stores

Newburgh

Our very large stock of Dress Goods enables you to get what you need for your

New Dress.

OUR LOW PRICES

enable you to do this at the least possible cost to yourself We are also

CLEARING OUT

our stock of Printed Wrapdetettes at remarkably close figures

Men's Overcoats and Ladies' Jackets at cost.

M. RYAN

NEWBURGH

THE DOMINION BANK.

CAPITAL, PAID UP..... .....$3,000,000
RESERVE FUND..... .....$3,500,000
UNDIVIDED PROFITS ... .$ 135,000

GENERAL BANKING BUSINESS.
SAVINGS BANK DEPARTMENT.
DEPOSITS OF $1 AND UPWARDS RECEIVED.
INTEREST CREDITED THEREON HALF YEARLY.
FARMERS SALE NOTES COLLECTED AND ADVANCES MADE THEREON.

T. S. HILL.
Manager Napanee Branch.

FOR SALE.

For Sale—150,000 Bricks & 25,000 Drain Tiles, sizes 3, 4, 5, 6, 7 and 8 inches, at the old price, to make room for some changes in the shed. Yard at the spring. GEO. WHITTINGTON, Brick and Tile Maker, Napanee. 5tf

New Milch Cow for Sale.—Also, Hay. Apply to O. M. WILLIAMS, Gosport. 7bp

Hay for Sale — Stack of 10 loads, good mixed Hay. Price, $40.00 bulk. Apply to THOMAS E. GAR, Selby, or at Beaver Office. 7bp

Cows for Sale — Two New milch cows. Apply to ANGUS LLOYD, Selby. 7b

For Sale—A Good Business chance. Hughes Domestic Bakery have fully decided to sacrifice their well equipped bakery and grocery, for a quick sale, cheap, on account of ill-health. Now is the time to secure the best stand in town, being situated close to new park, for ice cream parlor, and as the new canning works are going up will make stores of greater value. Call and particulars will be given at the store. 6tf

Property for Sale — I Hereby offer the east half of Lot No. 2, North side Dundas street, for the sum of $3,000. There are two stores and a barn on the property. This offer is good for one month from this date. Reason for offering, cost of repairs required and money wanted for another purpose. THOS. SYMINGTON, Owner. Feb. 15th, 1905. 7d

House for Sale—Comfortable Brick house on Graham st., Napanee, lately occupied by Mrs. J. N. McKim. Water-works, bath room, w. c., barn and good garden. Apply to E. S. A. PUM, or GEORGE SHOREY. 8tf

Hardwood and Lumber for sale. The subscriber has a large quantity of hardwood at $2.50 per cord; also Hemlock, Maple, Basswood and large quantity of cedar for sale, on Lot 24, in the Township of Hungerford, Apply on the premises to ELIAS JACKSON. 49tf

House for Sale—Good two-story frame house and barn, on Hickory Hill Station. Also, a Number of spring calves, coming 2 years old in the fall. Sept., and five or six good horses for sale. JAS. KENNY, Napanee. 44tf

For Sale—Pure Bred—Seven Shorthorn Bull Calves, aged from five to eight months old, at price, and terms to suit purchaser. Also three pure bred Yearling Heifers of extra type and breeding, which will be delivered promptly adwered. C. D. WAGAR, Enterprise, Ontario. 4tf

For Sale—Several Pure Bred Durham bulls, one to 16 months old and 1 grade, 3 months old. All will be sold at 10 per cent less than usual selling prices for next two months, January and February to make room for spring animals. Also a number of cows, grade and purebred, varying in age and quality, prices accordingly. Also one mare 9 years old, two and three to choose from. J. M. LOCHHEAD, Centreville.

Cows for Sale — Will Sell at private terms to any person wanting good milch cows from four years old and upwards at reasonable prices, according to quality. Eight cows to choose from, giving purchasers first choice. First come, first choice. Also some calves and heifers coming two years old. JAMES BRISTOW, Con. South Frederickburgh, three miles west of Bath. 6c

WANTED.

Young Man for Office.

—State fully particulars of education, experience, age, etc. Send photo, which will be returned if requested. Give at least three references. Salary, $10.00 per week. Address P. O. BOX 834, Montreal. 5d

WANTED.

Man Wanted—Married Man with small family or single man, for farm work. Must be good and honest man, careful and sober. Apply at once to L. P. BERLEY, Bostock.

Farm Wanted — A Farm of about 100 acres. For information apply at The Beaver Office. 7dp

Wanted—For the County of Lennox a reliable, energetic man, with fair education and good address; A 1 reference as to character and business ability. Write FRED ARNOTT, Room 62 Confederation Life Building, Toronto. 6

Help Wanted — A Person with a few years' experience, to work in cheese factory. Apply to Box 17, Hay Bay, Ont. 6d

Are You Independent or have you a boss? Get out of slavery and be free. Write G. MARSHALL & Co., Lemon, Ont., and they will show you the way. They have started thousands on the road to freedom. 6p

LOST OR FOUND.

Locket Lost—Last Week Between Campbell House and G. T. R. station, Gold Crescent Locket with Bracelet and Fob. Finder will be rewarded by leaving with C. A. ANDERSON. 7b

TO LET.

Office to Rent—Over Smith's Jewelry Store. Hot water heating, 70 sunlight windows, splendid vault accommodation, also boarders in same. Apply to R. D. SMITH, Office, or F. W. SMITH & BRO. 5tf

House to Rent—On Piety Hill Apply to F. S. McCAY, Box 796, Peterboro, or MISS JOHN ST., Napanee. 6bp

To Let — A House and Ten acres of land, suitable for gardening purposes, good orchard, root house, barn and driveway, good pig pen and hen house, good water, property situated on Dundas street and about 2 miles of Napanee. Possession given 1st of March. Apply to WM. F. MILLER, Napanee P.O., or on premises, part of Lot 1, 6th con. of Richardson. 6

Blacksmith Shop to Rent—In Village of Newburgh. Best stand and large trade; blower and full outfit of tools. Only a good man need apply. Address, JOHN DUNN, Newburgh. 4dp

Farms For Sale or To Let.

Farm for Sale—200 Acres, lot 42, in 9th Con. of Camden, situated three miles north of the village of Enterprise house, barns and drive house; well watered; in good state of cultivation. Farm and a never-failing well. Large stock, implements and good stable of cultivation. For further particulars apply to CHARLES GRAHAM, on premises or Enterprise P.O.

The Pruyn Farm for Sale — Two miles west of Bath, on the Bay of Quinte. There are 180 acres of well fenced land, suitable for stock or mixed farming. Buildings are in good repair, and there is a never-failing spring at the back of the farm. Will be sold at a snap for a quick purchaser. Apply to JOHN ANDERSON, Belleville, Ont., or to C. B. Davy, Bath, Ont.

Farm for Sale—107 Acres, east half of lot 20, 1st con. of South Fredericksburgh, on lake shore, 7 miles west of Bath. Good roughcast house with modern and drift-house attached. Good barn and two sheds, small orchard. Will sell with or without cultivation. Apply to MISS M. A. PHIPPEN, Sandhurst P.O. 44tf

Farm for Sale — 200 Acres, lot 32, in 4th con. of Camden, one of the best farms in the township, never fails to have a crop, all the buildings necessary for a first class farm. Running spring on lot. Will sell cheap. About 30 acres wood; balance all cleared. There are 180 acres of land, two cheese factories. Also 20 head of yearlings for sale. For particulars apply to A. P. BELL, Desmond. 49tf

Farm for Sale — 220 Acres, part of lots 32, 33 and 34, in 2d con. of Camden. Well watered and in good state of cultivation. About 25 acres wood; balance cleared. Frame stone house with stone woodhouse and kitchen attached; bank barn, 100 feet, nearly new, with stabling attached; also two good pig pens. Within one mile of church and school. Apply to W. M. EVANS, on premises, or Church Point P.O. 37dpf

Farm for Sale — Containing 85 acres, all first-class land, all cleared; soil principally clay loam; situated in 4th con. of Camden East township, about 200 yards from Fredericksburgh station on G. T. R. Well watered by Big Creek running across the farm, 50 rods from barn, and never-failing well at house. Frame house with wood shed and frame barn, all in good repair. Convenient to railway depot, post office, grist mill, school and churches. Will sell with or without crop. For further particulars apply to Camden East, Chas. Hall's Store, or on farm. H. E. SMITH, Owner. 28tf

Boar for Service—Yorkshire for service at Bridge Farm, one mile south of page from five to seven weeks old, also, some choice Wyandotte cockerels. G. M. DAVIS, Palace Road. 40tf

The Bay of Quinte Railway Company.

Notice is hereby given that an application will be made to the Parliament of Canada at the present session thereof, for an Act empowering the Bay of Quinte Railway Company to build a branch line from a point at or near the Village of Bridgewater in the County of Hastings, to a point at or near the Carruthers Station of the County of Addington, and extending the time within which to complete the railway.

Dated at Ottawa this 26th day of January, 1905.

HOGG & MAGER,
Solicitors for the Bay of Quinte Railway Company.
5-51

Postponed Cheese Meeting.

The annual meeting of Napanee Cheese Factory will be held at the Factory, on

TUESDAY, 21st FEBY., '05, at 1.30 p.m.,

for transaction of business.

R. C. SHOREY,
Proprietor.
7b

MAPLE AVENUE.

Last Sunday there was a heavy fall of snow and the roads are almost impassible.

Mr. John King, of Michigan, was visiting relatives in this neighborhood for a few days last week.

Mrs. Melville Fuerts and sisters, of Selby, were guests of Mabel Snider last week.

Mr. W. H. Selder, wife and sister, were guests of the Misses A. and L. Selder last Wednesday evening.

Mr. W. Pringle and wife, of Lapuma West, and Mr. S. Shibley and wife, E. Wilton, were guests of Mr. Levi Hartiman last Wednesday.

Mr. Will Sharpe is busy getting out timber for a new barn to replace the one burned last December.

Mr. Clayton Wiseman has rented Mr. R. Ward's farm, and Mr. Ward is moving to Napanee to reside.

Mrs. Angelia Peters, of Thorpe, spent a week with Mrs. Charlie Rose and other friends.

MRS. FRED. SNIDER

died quite suddenly at her residence, Maple Avenue, on Monday morning, Feb. 13th. Deceased had been a sufferer from that fatal disease consumption for several years past. She bore her sufferings with true Christian courage and always had a kind word and cheerful smile for every person who visited her bedside. Mrs. Snider was born near Milhaven, and was the daughter of the late Augustus Hinch. She also leaves to mourn her loss a husband, a mother and two Brothers.

James P. Polan of Montreal was killed by a brick falling off a building seventy feet high, striking him on the head.

Mr. Gamey promises to deal with some obscure points in connection with his case when the House meets. There will be Hell-fire that could be reopened.

Mr. Sung, a young Chinaman, studying at Princeton University, and son of a wealthy Chefoo merchant, who is an elect in the Presbyterian mission, he has gone insane from overwork. His father's great object in life was to send heads of English colleges in China.

20 per cent. Discount Sale on Horse blankets, Lace Whips and Sleigh Bells. MADOLE & WILSON.

WOULD PROVE A HINDRANCE TO FARM IMPROVEMENT.

If the use of oil as a fuel is successful, its introduction would spell ruin to a very large class of the community. A monument is on top of almost every few acres, which in a number of years have assembled into a considerable city tree, put on the outside of the farm. The grove would be affected are galvanized iron or steel 8, 10, 12 and 14 in. Practically none of these are made in Canada, and only a minimum quantities are used each year in replacing the primitive rail fence destroyed by prairie fires. Should the injury that a duty will impose upon the rural community could not be readily estimated.

Since the admission of wire duty free Canadians have enjoyed the benefits of cheap fencing of a very substantial kind. This has not only vastly improved the appearance and value of hundreds of farm houses, but it has contributed immensely to the comforts of winter travelling over roads which formerly very often impassible on account of snow blockades. To put a check upon this sort of improvement is a thing that could not be justified even by the rural population without benefit to any other class of the people would be indeed a serious matter. Besides working an industry that is doing so much for the farmer, the fence-manufacturing industry is to be demolished. To increase the cost of wire, both fence production and its consumption would be disastrous to farmers everywhere throughout Canada. They should be hindered in making improvements upon their farms.

The English "Society for the Prevention of Consumption" presided over by the Prince of Wales, was recently addressed by Sir William Broadbent, who stated that it was definitely known that every cause of consumption began with a germ communicated from some other case. There is no such thing as inherited consumption. There may be local weakness which invites consumption, but the germ has absolutely to be planted in it that weak spot before consumption can ensue. This ought to comfort thousands of people who have "weak chests" or "weak lungs." They are not doomed victims of this dread disease. All that is needed to be absolute defiance to this deadly scourge, is to be able to strengthen the lungs, build up a strong body. The answer to this need is found in Dr. Pierce's Golden Medical Discovery. It so purifies the blood that it increases the blood supply, that disease is thrown off, and the lungs become nourished into perfect health, which defies germs of every kind. People, given up by doctors, emaciated, bloodless at the lungs, with obstinate, lingering coughs, are being cured every day by the use of "Golden Medical Discovery." It is a strictly temperance medicine containing no alcohol, whiskey or other intoxicant.

CHOICE BLUE AND BLACK SERGE SUITS TO ORDER

Wonderful Value.

We can, with every confidence, recommend them to you.

W. W. ADAMS & CO.
MERCHANT TAILORS
NEWBURGH, ONT.

Tenders.

Sealed tenders are required for work to be done in connection with the repair of the tower of the Church of St. Mary Magdalene, Napanee.

Plans and specifications will be found in the office of F. F. Miller, Sec., C.E., Dundas st., Napanee, and will be open for inspection on Monday, 20th inst., 1905, and for 14 days thereafter, between the hours of 10 a.m. and 4 p.m.

Tenders must be in the hands of Mr. Miller not later than noon on Thursday, March 9th, 1905. The lowest or any tender not necessarily accepted.

ARTHUR JARVIS,
Rector.

F. F. MILLER,
T. WALLACE,
Church Wardens.
Tb

FAMOUS PEOPLE

BY FANNIE M LOTHROP

Photo by Gessford, New York.

FANNIE M. LOTHROP
The Author of Our "Famous People" Series

We take pleasure in announcing to our readers that with this issue we begin a series of remarkable, illustrated, biographic sketches of famous people—men and women who are making the history of the times. This series is by Fannie M. Lothrop, the well-known author and the tblest writer in this line in America today. For several years she has been a writer and critic on the leading publications of New York and Philadelphia.

For this work Mrs. Lothrop has a double fitness, from the literary side her knowledge of the great people of the day, her personal way of putting things, and from the artistic side, her close acquaintance with the worlds famous people has her preeminently to select the best possible views of her subjects. Her collection of photographs is the largest and most complete collection of portraits in the world, one numbering over a thousand, a treasury of portraiture unapproached by that of any museum or library in existence. In filling out this series of articles Mrs. Lothrop will give special attention to detail expended in arranging such a collection is remarkable.

"Mrs. Lothrop," says a famous critic, "has unusual ability in presenting the vital details of a character in a few words. She has the rare combination, the dates and details, that from her pen we get in a few lines living biographies and show the real man, his qualities and his life more effectively than in books of other pretensions. Some articles are given more in a thumbnail sketch than others can present in a panoramic painting."

Mrs. Lothrop passed her girlhood years in Wisconsin, her native State. Her father, F. P. Mack, a New England gentleman of that class we fondly term "the old school," was a lawyer, educator and thinker of rare power and singular clearness of mind. He founded the public schools of Rochester, and was for many years a leader in the Democratic party in his residence there, removing thence to Wisconsin, where he became prominent and wealthy by reason of his legal talent. Mrs. Lothrop's mother is a cousin of John Pierpont, the American poet, who was the grandfather of J. Pierpont Morgan.

For two years Mrs. Lothrop was a student of Oberlin College, standing highest in her class, and a graduate of the Normal College of Chicago, where for many years she was a teacher of English literature. She is brilliant in conversation and well informed on all topics of the day, though not a "new woman" in any sense of the word. In the library of her home in New York, filled with the best works of the best thinkers, she does all her literary work.

Entered according to Act of the Parliament of Canada, in the year one thousand nine hundred and five, by Fannie M. Lothrop, at the Department of Agriculture.

NEWBURGH

The recent snow storms have delayed the G. T. R. mail and express trains. Monday, an engine, plough, baggage car and caboose left Napanee and returned in the afternoon, being unable from the drifts to get further west mails arrived.

It was probably learned when the Board of Education meets, the question concerning pupils taking their dinner to school, will come up. At present those living in the village are not allowed to take their dinner to school. It does seem unreasonable that when the children living outside live within the limits of the village should not be allowed to use their home.

The remains of the late Mrs. Coburn, Hinch, were placed in the vault here on Sunday.

Mr. Henry Paul, assessor, will likely start on his rounds this week.

A meeting was held in Finkle's hall on Tuesday evening for the purpose of electing the proposed Public Library by-law. The chair was occupied by Mr. F. D. Shorey. Mr. G. Ayles, worth, gave an interesting address, explaining the benefits of the library. It seems that a great deal of uncertainty exists as to the liability for taking over of the public library, would put on the village. It is very evident that a large number of citizens are opposed to it. The library board should remember that the electors are in the dark as to the details of the a'fair, and should take steps to inform them.

Miss Hope Aylesworth entertained her friend Miss Turnbull, Napanee, from four to seven o'clock.

Mr. Alex. Romboug has returned to New York, after a week's stay with his father.

Mrs. C. H. Garrison spent last week visiting friends in Belleville.

Last week Mrs. G. Pot and Mrs. W. Sweet made a trip to Moscow to see their brother, who was hurt by a falling tree in a lumber shanty.

We are pleased to learn that Miss Opha Funnell is slowly recovering, after her very severe illness of la grippe.

The surprise party given at Mrs. W. Frazell's, on Wednesday evening last, was largely attended. There were about sixty-two guests present. Dancing and games were the amusements of the evening. All returned home in the morning regretting the best parts of the new year.

Some of our young ladies and gentlemen attended the party at W. Donegan's.

Mr. Willie McKeown is now attending the Belleville Business College.

Mr. Sam Wilson is also attending Toronto Business College.

Mr. Anson McKeown is now home for the winter. Welcome back, Anson.

Miss Mabel Jackson is the guest of her sister, Mrs. M. King.

Miss Jessie Clancy spent the past week at Miss Edna McKeown's.

Mr. Charlie Bath was at Mr. E. Galbraith's.

Mr. and Mrs. W. Shier wear a smile; a bouncing baby boy.

Mrs. E. Noulin presented Mr. Noulin with a charming girl.

Mr. Stanley McKeown spent last Sunday, renewing old acquaintance at Enterprise.

Misses Estella and Millie South at Miss Galbraith's.

Mr. Walter Vansteline and Miss M. Wagar, of Napanee, at Mr. M. Williams'.

Mr. Fraser Quinn, of Napanee, the guest of Miss May Hall on Sunday.

Mrs. A. Close is home from Toronto for a few days.

Miss Lucy Campbell is visiting her sister, Mrs. E. Bradshaw, Ingle.

The home of Mr. M. King was placed in very much trouble two days ago, a girl baby death cast a deep gloom over it. The little one was only ill about two days old. The little girl lived but three weeks and a half.

Mr. Claude Teskey talks of leaving us in the spring.

"A short time ago," says a schoolteacher, "I was giving a lesson on the use of the hyphen. Having written a number of examples on the blackboard, the first of which was bird-cage, I asked the boys to give a reason for putting the hyphen between 'bird' and 'cage.' After a short silence, one boy, who is among the dunces, held up his hand, and said, 'It is for the bird to perch on, sir.'"

MORVEN.

We have plenty of snow for good sleighing now. It keeps the farmers busy drawing on top of the banks.

Rev. Hoyce made a flying trip to Toronto last week and on making a call round, he found happy, did justice to a large plate of turkey.

Owing to the storm on Sunday the Rev. Mr. Hoyce did not preach at Morven.

Mr. Will. Sobell, of Kingston Business College, spent Saturday and Sunday at home.

We are pleased to state that Miss Pearle Smith is recovering after an attack of tonsolitis.

Miss Carrie Sills is spending a few weeks the guest of W. H. Funnell and family.

Mr. Alex. Rombough has returned to New York, after a week's stay with his father.

Mrs. C. H. Garrison spent last week visiting friends in Belleville.

Last week Mrs. G. Pot and Mrs. W. Sweet made a trip to Moscow to see their brother, who was hurt by a falling tree in a lumber shanty.

We are pleased to learn that Miss Opha Funnell is slowly recovering, after her very severe illness of la grippe.

Some of our young ladies and gentlemen attended the party at W. Donegan's.

Mr. Willie McKeown is now attending the Belleville Business College.

Mr. Sam Wilson is also attending Toronto Business College.

Mr. Anson McKeown is now home for the winter. Welcome back, Anson.

Miss Mabel Jackson is the guest of her sister, Mrs. M. King.

Miss Jessie Clancy spent the past week at Miss Edna McKeown's.

Mr. and Mrs. Bath were at Mr. E. Galbraith's.

Mr. and Mrs. W. Shier wear a smile; a bouncing baby boy.

Mrs. E. Noulin presented Mr. Noulin with a charming girl.

Mr. Stanley McKeown spent last Sunday, renewing old acquaintance at Enterprise.

Misses Estella and Millie South at Miss Galbraith's.

Mr. Walter Vansteline and Miss M. Wagar, of Napanee, at Mr. M. Williams'.

Mr. Fraser Quinn, of Napanee, the guest of Miss May Hall on Sunday.

Mrs. A. Close is home from Toronto for a few days.

Miss Lucy Campbell is visiting her sister, Mrs. E. Bradshaw, Ingle.

The home of Mr. M. King was placed in very much trouble two days ago, a girl baby death cast a deep gloom over it. The little one was only ill about two days old. The little girl lived but three weeks and a half.

Mr. Claude Teskey talks of leaving us in the spring.

"A short time ago," says a schoolteacher, "I was giving a lesson on the use of the hyphen. Having written a number of examples on the blackboard, the first of which was bird-cage, I asked the boys to give a reason for putting the hyphen between 'bird' and 'cage.' After a short silence, one boy, who is among the dunces, held up his hand, and said, 'It is for the bird to perch on, sir.'"

GROYDON.

Owing to the inclemency of the weather and bad roads, Miss Hall has had a small attendance at school the last three weeks.

Mrs. R. Scott has not been able to teach at Orchard Hill the past week, as she has been under the care of Dr. Benson, with a severe attack of la grippe.

The surprise party given at Mrs. W. Frazell's, on Wednesday evening last, was largely attended. There were about sixty-two guests present. Dancing and games were the amusements of the evening. All returned home in the morning regretting the best parts of the new year.

Some of our young ladies and gentlemen attended the party at W. Donegan's.

Mr. Willie McKeown is now attending the Belleville Business College.

Mr. Sam Wilson is also attending Toronto Business College.

Mr. Anson McKeown is now home for the winter. Welcome back, Anson.

Miss Mabel Jackson is the guest of her sister, Mrs. M. King.

Miss Jessie Clancy spent the past week at Miss Edna McKeown's.

Mr. and Mrs. Bath were at Mr. E. Galbraith's.

Mr. and Mrs. W. Shier wear a smile; a bouncing baby boy.

Mrs. E. Noulin presented Mr. Noulin with a charming girl.

Mr. Stanley McKeown spent last Sunday, renewing old acquaintance at Enterprise.

Misses Estella and Millie South at Miss Galbraith's.

Mr. Walter Vansteline and Miss M. Wagar, of Napanee, at Mr. M. Williams'.

Mr. Fraser Quinn, of Napanee, the guest of Miss May Hall on Sunday.

Mrs. A. Close is home from Toronto for a few days.

Miss Lucy Campbell is visiting her sister, Mrs. E. Bradshaw, Ingle.

The home of Mr. M. King was placed in very much trouble two days ago, a girl baby death cast a deep gloom over it. The little one was only ill about two days old. The little girl lived but three weeks and a half.

Mr. Claude Teskey talks of leaving us in the spring.

"A short time ago," says a schoolteacher, "I was giving a lesson on the use of the hyphen. Having written a number of examples on the blackboard, the first of which was bird-cage, I asked the boys to give a reason for putting the hyphen between 'bird' and 'cage.' After a short silence, one boy, who is among the dunces, held up his hand, and said, 'It is for the bird to perch on, sir.'"

NEWS NOTES.

The White block at Monsonin, N. W. T., was burned. Loss $20,000.

Mr. Devlin, Liberal, was elected in Wright county by 142 majority.

Joseph Jellis, a retired farmer, aged 70 years, hanged himself at Brantford.

The Presbyterian Churches met in Napanee and held their Presbytery.

The strike is completely over at St. Petersburg, all the men having returned to work.

King's Presbyterian Church at "St. Mary's was burned Sunday. Loss about $20,000.

Four Christian Scientists of Toronto were committed for trial on the charge of manslaughter.

A man named Harmon fell out of a sleigh, between Maple Grove and Consecon, and was frozen to death.

Jos. Peltier, a Winnipeg real estate trader, was sentenced to two years in jail for the theft of $5000.

During a hockey match at Pembroke it left Fraser, aged sixteen, fell and struck the back of his head instantly.

The state of affairs in Russia is again serious, and the military have shot down many citizens.

In riots at Riddom, Russian Poland, the military fired on the crowds, killing fifteen and wounding fifty people.

The civil storage department of the C. Stephens Company at Collingwood was burned. Loss, over $20,000.

February 28th has been fixed for the Provincial by-elections necessitated by the defeation of the two Ontario cases.

The railways have had a tremendous battle with snow drifts in Ontario, and several lines are completely blocked.

The death of Mr. John Gee of Langton makes the sixth fatality case of "spontaneous combustion in that neighborhood.

From successful duties that our people are paying at Ottawa, a revenue of $58,000,000, the largest sum ever has been placed.

The Hon. Mr. Cassie L. Chairman of the Senate Election Court at Ottawa, declared the election for Prince North set aside.

Mrs. Robert Tennyson of Toronto, was so badly burned while lighting a fire that she died in a few hours afterwards.

The building operations in Ottawa and Hull during 1904 amounted to $2,000,000, and the prospects for 1905 are still brighter.

From reports received at Ottawa from the Yukon Territory, the output of gold for the season will be over $10,000,000.

A fifty-ton meteor struck Vladivostok from Port Arthur recently. The Russian warships made in that harbor were all damaged by the concussion.

The British Parliament was opened on Tuesday by Edward, and during the first session in the Government was sustained by a majority of 130.

The next issue of Japanese bonds, for foreign Times' financial correspondent says, will be made upon much more favorable terms than the former.

It is believed that the Newfoundland Government will refuse to accept the proposals recently laid before it by Lord Strathcona, owing to the many amendments made to it by the Senate.

Newfoundland may hereafter enforce the Bait Act against American fishermen, which by the latest treaty the United States Senate to pass the Bond-Hay Treaty.

The election for a member of the Dominion Parliament for Wentworth has been declared void, owing to the returning officer at Valens having burned his ballots.

The British steamer Wayfield, seized by the Japanese on its way from San Francisco to Vladivostok, has been ordered to be sold as prize. The insurance loss is $97,500.

More than 200,000 copies of Dickens' carol for Christmas, sold in England during the month of December last, which would seem to indicate that the novelist holds his popularity well.

A note written and signed by King Edward VII., dated from Marlborough House and having the royal seal, brought $10 at the sale of the library of John Kenyon, Esquire, at Chicago.

Popular vote at the last election shows Conservatives, 238,713; literals, 294,500; independent Conservatives, 5,000; Liberal Conservatives, 34,055, and other liberal and labor candidates, 31,519.

A deadlock has arisen between President Roosevelt and the United States Senate, owing to the latter refusing to accept the action of that House in appointing administration treaties, which have consequently lapsed.

A four-year-old son of Mr. John Mc Intosh, Belleville, was attacked by two dogs, and would probably have been killed had not two others driven the animal away. The child was severely bitten about the head.

Kingston Conservative Association passed resolutions asking the Provincial Government to institute a searching inquiry by Parliamentary committee into the Gamey-Marshall affair, and to take steps to punish those guilty of complicity in the ballot-box frauds.

A tragic incident in the hospital in Winnipeg was the suicide of a patient in the operating table at the hospital of Mr. Mitchell's wife at the Ravdemont, N.D., asks Mrs. Mitchell's permission to marry husband to Winnipeg, and was found to be serious that a local physician was advised her to go to the hospital where her death occurred.

While looking through the effects of the late Miss Gunn, of Napanee, after to his death, conducted a small tobacco and stationery store at Millbridge, the administrators of his estate came upon a tin box in a small safe which contained $27,000 in gold, and $13,000 in bills of large denomination, and $1,000 bell be worp, making a total of $40,000.

R. A. Norman, the defeated conservative candidate for Rainy River, appeals against the decision of Judge Wright in the election case, by which candidate gained six, leaving Dr. Currie, as before returned. Mr. Norman asks to have the entire poll in township of Hallowell thrown out, alleging error on the part of the D. R. O.

The Syracuse police have taken Rosana Ford, 70 years old, by force, from her home, which she refused to leave, warm. They found her barefooted with no fire in the stove, and the house very stanking at zero. She had tens of thousands in the cellar and a bank book showing $700 to her credit. She is alleged to be largely instrumental in incur the cost of heat. She will be sent to the county.

An incendiary fire occurred on the premises of George McDonald, west of Thurlow, on Sunday morning, by which Mr. McDonald's barn and outbuildings were burned. Sixteen head of cattle were lost, also some hens and a large quantity of farm produce, valued at $6,000; insurance, $1,000. Macdonald's son-in-law, Thomas Ellis, and his brother were arrested, charged with threatening and setting fire to the buildings.

Nineteen thousand widows of Canada will receive a pension. From their savings in the collapse of the Nelson bank scheme, under which every widow who purchased a pound of the company's tea for fifty-two consecutive weeks at seventy per cent. above the ordinary price was guaranteed a pension of ten shillings a week for life. Immense profits were made by the company in its early stages, but when the pensions became payable these diminished and the firm went into bankruptcy.

Ladies...

Let us talk to you about our low prices and good quality in Wall Paper.

We are taking stock and wish to clear out our ends, so bring along the size of your rooms and get some of these Best Papers at low prices.

Remember we have the best.

WEESE'S STORE,
NAPANEE AND KINGSTON.

Agents for Heintzman & Co. Pianos.

NASMITH'S CHOCOLATES

IN

FANCY BOXES, BUTTER CUPS, BUTTER DROPS, COUGH DROPS, APRICOT, BAR.

ORDER YOUR

XMAS CAKES

NOW

AT STEACY'S.

CHOICE CHRISTMAS GIFTS.

A Bissell Carpet Sweeper,

A Carving Set,

A pair of Skates,

A Hockey Stick and Puck,

A fine Pocket Knife or Razor,

A nice Tea or Coffee Pot.

Also Axes, Axe Handles, Crosscut Saws and Handles, Snow Shovels Granite ware, Tinware and General Hardware.

Right Goods at Right Prices.

J.G.Fennell

MILL BLOCK.

STOCKTAKING --SALE--

WILL BE SOLD AT COST:

FURS,

HORSE BLANKETS,

WOOL BLANKETS,

OVERCOATS,

SUITS, CAPS,

UNDERWEAR,

[See our Special Overcoat $9.00—for $5.50.

ROBINSON BROS.

—BATH—

IMPORTANT

Notice!

How Does This Meet With Your Approval?

CARSCALLEN BROS. have decided to give the Public a chance of their lifetime to secure the best things in

WALL PAPER, WINDOW SHADES, CURTAIN POLES and PICTURE RAILINGS

at 20 per cent. less than can be purchased elsewhere, as their stock is large and must be reduced. We buy direct from the factory and you will have only our profit to pay by dealing with us and we are going to divide that with you.

CARSCALLEN BROS.

GAS SUPPLIES.

Pendants, Swing Brackets, Gas Lamps, Chimneys, Shades, Self Lighting Mantles, no match required. Just turn on the gas, Block light mantles and chimneys. We can supply you with a lamp that gives a light equal to the Block, and does not consume but little over one half the gas. Gas fame regulated.

MADOLE & WILSON.

AN INACTIVE LIVER A CONSTIPATION HEADACHE soon set right by

BEECHAM'S PILLS

TO SET YOUR LIVER WORKING RICHT

is absolutely imperative if you are to get any comfort from life or nourishment from food. A torpid liver can be a very dangerous condition and should not be neglected. Few medicines act as thoroughly, promptly and safely as Beecham's Pills. They are vigorous but mild, and cause no inconvenience or nausea.

TO BE RID OF CONSTIPATION

There is no remedy quite as good as Beecham's Pills, not only to loosen the bowels but in the after effects. There is no binding up afterwards, as these Pills aid Nature in a natural way. Persons chronically constipated can become regular and be rid of the consequent discomforts formerly theirs by use of BEECHAM'S PILLS.

Sold by all Druggists in Canada and U. S. America. In boxes, 25 cents.

LOOK HERE.

Selling at cost during the month of February all heavy Rubbers and Overshoes. Also men's Lined Rubbers, the Granby, the last run they made in Canada. No bankrupt or old stock, all new this year. It will pay you to buy for next winter. Must be sold to make room for spring goods, at

H. W. KELLY'S,
Campbell House Corner

FAST END BARBER SHOP.

is the best place in town for first-class shave or an up-to-date hair cut. We also carry a good stock of cigars and cigarettes. We aim to please our customers. Give us a call. J. N. OSBORNE, Prop., agent for Illustrated Buffalo Times.

A FACT.

If you keep all the clothes you own properly cleaned and pressed all the time you will be surprised, perhaps, to find yourself well dressed at very small cost. Consult the particulars of my weekly "Valet" service.

L. HALL, John st.

HELLOW THERE.

Do you know that I have one of the largest and best assorted stock of horse blankets, wool lap rugs and robes in town, which I bought for cash and am in a position to give you better value in these goods than you can get elsewhere. Small profits and quick returns is my motto. Call and be convinced. You can do better for your money than elsewhere. Shop first door west of Campbell House block. F. W. VANDUSEN.

COLLEGIATE LECTURES.

The course of local University lectures arranged to be delivered under the auspices of the Collegiate Institute, will take place on the following dates in the town hall, Napanee:

March 9—Prof. W. S. Milner, Toronto University, The Empire and the Sea.
March 24—Prof. G. M. Wrong, Toronto University, Japan before the Transformation.
April 14—Prof. Knight, Queen's University, Shifts before Losing.

If sufficient interest is manifested some of the lectures will be illustrated.

DAFOE'S FLOUR.

Noneuch, the best family flour made from local and Manitoba Hard wheat and every bag guaranteed to be first class. Also No. 1 hard Manitoba hard wheat patent for the baker and choice brands of Pastry flour and Corn Meal, manufactured by J. R. Dafoe, at the Big mill, and for Sale by all the principal dealers throughout the country. Farmers are cordially invited to have their wheat exchanged for Noneuch flour and satisfaction is guaranteed. Bring your feed grist also and have it ground as fine as desired and with prompt despatch. All kinds of grain purchased at the highest market price. Also a choice stock of the celebrated Scranton Coal. Your patronage solicited.

J. R. DAFOE.

It will pay you to keep Chamberlain's Colic, Cholera and Diarrhoea Remedy in your home. It only costs a quarter. Sold at The Red Cross Drug Store. 5d

Just arrived at Thornton & Weigelille, Tamworth, latest styles of English prints and muslins. Also the largest and up-to-date patterns of dress goods and new stock of boots and shoes.

SEED TIME

The experienced farmer has learned that some grains require far different soil than others; some crops need different handling than others. He knows that a great deal depends upon right planting at the right time, and that the soil must be kept enriched. No use of complaining in summer about a mistake made in the spring. Decide before the seed is planted.

The best time to remedy wasting conditions in the human body is before the evil gets too deep a hold. At the first evidence of loss of flesh

Scott's Emulsion

should be taken immediately. There is nothing that will repair wasted tissue more quickly or replace lost flesh more abundantly than Scott's Emulsion. It nourishes and builds up the body when ordinary foods absolutely fail.

We will send you a sample free.

Be sure that this picture is the form of a label on the wrapper of every bottle of Emulsion you buy.

SCOTT & BOWNE
CHEMISTS
Toronto, Ont.

50c. and $1; all druggists

CLOSED TILL MARCH 6th.

Mr. Barrett will close her dressmaking establishment on Saturday, 11th February, until March 6th next, when she will be again prepared to serve her many customers.

MISS M. F. SHEPHERD.

Trained nurse, late house nurse of Riley Sanitarium, Portland, Oregon, and graduate of Clifton Springs Sanitarium, N.Y., is prepared to do private nursing. Address her at Napanee Postoffice. lep

HOSPITAL DONATIONS.

The following collections were made throughout the county and sent to the General Hospital:

Anglican—Camden East, $4 60; Newburgh, $5.10; Ernestown Miss on, $3.66.

Presbyterian—Call n' Bay, $5.57; St. Paul's, Amherst Island, $12.50; Camden East, $4.00; Newburgh, $3.99; Napanee, $5.00.

Methodist—Stella, $5.35; Eastern Church, Napanee, $27.40; Emery Hill, $2.00; Mount Pleasant, 74c.; Selby Sunday School, $5.00; Odessa Sunday School, $4.10; Western Church, Napanee, $30.00; Odessa Bible Class, $1.25 Arden, $2.50; Morven, $4.00. Newburgh Union service, $3.39. Union, Methodist and Presbyterian, Wilton, $4.00.

OBITUARY.

MRS. E. J. SQUIRES

died at the home of her sister, Mrs. R. G. S. White place, Selby Hill, on Saturday afternoon last, after but a few days' illness. She was greatly distressed over Mr. White's illness a few days ago and took to her bed with what appeared to be tonsilitis, but notwithstanding that medical aid was called in, she gradually weaken and died on Saturday, passed to the vast majority. Mrs. Squires was a daughter of Rev. D. Brown, well-known to old residents of Odessa, at which place he was stationed some years ago. Mrs. R. Metzler, Odessa, is a sister, and Mr. Brown of Selby, Wilson, Belleville, is also another sister. Mrs. Squire's family consists of one son and two daughters. Mr. Herbert Squires, is at present the United States minister to Havana, Cuba. The daughters reside in the States. Mrs. Squires was one of the most lovable ladies one could meet, a deeply religious woman and a member of the Methodist church. The remains will be removed to Minneapolis, Minnesota, where her daughters reside. The sorrowing sisters are receiving the condolence of many friends in their sad bereavement.

JANE ANN RIKELY,

wife of the late Richard Barbary, of Sydney township, died at the residence of her sister-in-law, Mrs. M. Rikely, Hayburn, on the 7th of Feb. Deceased was a quiet Christian woman, much respected by all who knew her and had reached the ripe old age of 82 years.

A SANITARIUM IS NOT REQUIRED FOR INEBRIETY.

Dr. Mackay's Specific Medicine for the cure of the drinking habit can be taken at home. No special diet or detention required, and it does not interfere with a man's work. Write to the Lakeside Mines Co., Ltd., 286 St. James street, Montreal, for full particulars. All communications strictly confidential.

Clara's delicious Pork and Beans. Sold in tins ready to warm and serve—put up plain or with Chili or Tomato Sauce.

PITH AND POINT.

The man who changes jobs frequently never has a good one.

When company goes there is a feeling about the house that suggests an easy old day.

It is the opinion of every mother that a boy never loses an opportunity for attempting to break his neck.

Because a friend shows a desire to be sympathetic don't pull the family skeleton out of the closet to entertain him.

As a man gets older he finds that more of his friends are visiting the cemetery when they go riding than formerly.

The people who are used to good things when at home get fussy and with the poor accommodations met away from home.

It often happens that a girl who is of undoubted strength of character gets the kind of a husband who disciplines her too much.

There Was One Who Did Not Laugh.

Mark Twain once expressed the following sentiments to a young woman who had not smiled at a thing that he had said during an impromptu oration in his honor at Bryn Mawr college, to which his daughter had invited him. "All the others, to be sure, were in a state of great glee during the humorist's address; all but one had laughed heartily at every witty remark. Just as Twain finished he turned to the young woman who had not laughed and said in an undertone: "You are the only sensible one here. I have not said a single thing worth hearing. If it were not for the conspicuousness of it I would like to press your hand."—Success.

F. S. Richardson & Bro.'s studio is the best equipped and most up-to-date photograph gallery in Ontario. They have a special instrument for taking family groups, the latest invention, one that will take every person clear and sharp. Their cabinet work is unsurpassed by any produced in any large city.

HAYES' CORNERS.

The bad roads have stopped the hauling of wood in this vicinity.

Mr. Robert Johnston was calling on Mr. Isaac Cook on Sunday last.

Messrs. Herbert and Stanley Cook were guests of Mr. W. Baker, on Sunday.

Miss May Kellar was the guest of Mr. James Baker one day last week, and on her way home, accompanied by a few other neighbor girls, stopped at Mr. Johnston's. All report a good time.

Mr. Robert Baker is home from the States to stay for two weeks.

Mr. Ed. Johnston is talking of learning cheesemaking in the spring.

Mr. and Mrs. Wm. Anderson have purchased a new horse and cutter.

Mrs. Isaac Cook has been very ill the past week.

Mrs. Fred Cook called on Miss Mabel Baker on Monday last.

Mr. C. Johnston, the carpenter, has engaged to work with Mr. James McKitrick in the spring

GOSPORT.

The roads are so blocked at present that we travel the ice as much as possible.

Mr. T. Tierney is receiving congratulations these days on the birth of a daughter.

We are pleased to learn that our sick are gaining strength and good health.

Rev. and Mrs. Down spent a couple of days last week visiting in our neighborhood, remaining over night at Mr. Ferd. Bogart's.

The annual business meeting of the Methodist church was held on Feb 1st.

Sabbath School services have been postponed for an indefinite period. A superintendent wanted.

Mr. Martin Hawley is spending a few days with Mrs. Jemima Hawley.

CAREFUL MOTHERS.

The little troubles that afflict children come without warning, and the careful mother should keep at hand a medicine to relieve and cure the ailments of childhood. There is one medicine does this so speedily and thoroughly as Baby's Own Tablets, and the mother knows this medicine is safe, because it is guaranteed to contain no opiate or poisonous soothing stuff. These Tablets cure colic, indigestion, constipation, diarrhoea, simple fever, and teething troubles. They break up colds, prevent croup, and bring natural sleep Mrs. Mary Fair, Escott, Ont., says, "I have used Baby's Own Tablets with the very best results, and would not be without them in the house." Sold by all medicine dealers or sent by mail at 25 cents a box by writing The Dr. Williams' Medicine Co., Brockville, Ont.

MOUNT PLEASANT.

Very stormy weather and bad roads are the order of the day.

Mrs. Frank Allison, Bayside, was visiting for a week at Mr. J. H. Allison's.

Mr. A. J. Smith, Shannonville, was a recent visitor at Mr. F. Rikley's, for a couple of days.

Master Harry Oliver, who met with a serious accident, falling and breaking his arm at school, is getting along well as can be expected.

No Sunday service on account of quarterly meeting at Selby last Sabbath.

Miss A. Kimmett is visiting for a few weeks at her mother's, Mrs N. Kimmett, Roblin.

Mr. and Mrs. W. Alcombrack are home again after a pleasant visit with friends and relatives in Centreville and Moscow.

"Toronto's Favorite Hotel"

The years as they pass but add to the popularity of the Queen's Hotel Toronto. The Hotel has been practically redecorated and refurnished Every room contains hot and cold water, steam heating and Long Distance Telephone. Rates are from $2 per day and up, and with Bath from $3.00 up. 100 Rooms with Baths.

LOST COINS IN THE MAIL.

They Cause Much Trouble and Worry to Postal Clerks.

Ordinarily no man is rich enough to experience that certain sense of elation which comes from picking up a nickel on a sidewalk, but when a railway postal clerk finds such a coin in a mail pouch where it has worked out from insufficient wrappings not only does he miss this elation, but it may provoke profanity.

For a nickel lost in a pouch of mail in transit becomes a matter for national concern. It comes to view perhaps just as a pouch of mail is emptied upon a sorting table, and when it has broken away from the bunch of letters, and cards and circulars, rolled to the open space on the table and there settled down, heads or tails, with a noisy spinning dance, the clerk who first sees it is "it."

A necromancer could have no more idea than the man in the moon as to what particular package it rolled out of, and if he had and should tell the postal clerk the clerk wouldn't dare try to restore the coin to the original package. That would be too easy altogether.

No, it is a lost nickel from the moment the clerk has to see it spinning there before his eyes, and according to the tender governmental conscience the clerk has to get ready for the inauguration of about $18.43 worth of fuss over it.

Put himself he doesn't dare to go to bed for a short nap until he has got rid of his 5 cents' worth of responsibility to the government for the acts of the fool person from whom the nickel was parted. He digs up the printed form for such occasions printed and provided and at once fills out a long blank, describing the coin, stating the circumstances of its being found and whether it landed heads or tails on the table, naming the pouch from which it was emptied, the number of the train carrying it, the date and a few other details.

This report, with the nickel, goes to the headquarters of the postal through in which the car was operated, and from these bonded officials, by the same general red tape route, the small coin finds its way to the seat of national government and to the fund representing the great constituency of the postoffice department, which permits in sending money in envelopes through the unregistered mails of the service.

Personals.

Mrs Maud Hurst, inspector for York County Loan and Saving Co., Toronto, was the guest of friends here on Tuesday, stopped at her father's, Coun. Meng, on Thursday evening of last week.

Mr. and Mrs. Thomas Edgar, Selby, were in Napanee last Friday.

Miss Mabel Irving is visiting friends at Tamworth.

Mr. George O'Hara, Syracuse, N.Y., and son James were visiting friends in town last week.

Miss Eva Emsley, of Napanee, is visiting her cousin, Mrs Herbert Lake of Westmount, Que.

Messrs. John Hogan and E. J. Reid, Kingston, were in Napanee last Friday, calling on friends.

Mrs. Geo. D. Hawley returned home last Saturday after a ten days' visit in Kingston, with her sister, Mrs Saunders.

Miss Matthewson, Montreal, is the guest of Mr. and Mrs. F. F. Miller, Piety Hill.

Mr. Harry Avery, M.P., left last Saturday for Revelstoke, B.C., in answer to a telegram from Mr. McCullough, announcing the sudden death of W. R. Beatty by a fire. Mr. Beatty was manager of the Arrow Head Lumber Company, in which Mr. Avery is a partner, and the latter will be absent four or five weeks.

Mr. W. J. Fowler and wife and family, of Desoronto, accompanied by Miss Jennie Foster and Miss Ellen McNabb, of Sandhurst, spent Sunday last in Napanee, the guest of Mr. George Fitzpatrick.

The Toronto Prince Edward County Old Boys at a meeting last week elected Mr. John N. Lake, Toronto, President.

Mrs. Angus McLeod has given up business, and has rented rooms on the north side of the market, where she and her son Charles will reside.

Saturday callers — Messrs. W. W. Baird, North Fredericksburgh; Melville Widower, Selby; W. G. Fretts, North Fredericksburgh; Alex. Mahood, Forest Mills; D. F. Fretts, Hay bay; F. W. Sagar, Desoronto Road.

Dr. Northmore and M. Wemp, Bath, were in Napanee last Saturday.

Mr. Wm. Champside, spending a few days with Mr. T. T. Irish, Morven, returned to Watertown, N.Y., last Friday.

Mr. and Mrs. Wm. Norris and son and daughter returned, last Friday from Manitoba, where they spent a month.

Miss Wells, of Tamworth, has returned home, after a month's visit with her cousin, Miss Marion Wheelor, Univers ty avenue, Kingston

Master Raymond, son of Mr. and Mrs W. G. Fretts, N. Fredericksburgh, has recovered from a very severe attack of diphtheria.

Mrs. George Thompson is in Toronto, the guest of her sister, Mrs F. Arnott.

Miss Ellen McNabb, Sandhurst, is the guest of her friend, Miss Jennie Foster, Desoronto.

Miss Anna Marsh is spending two weeks at Toronto, the guest of Miss Irene McAlister, before going to Detroit.

Mr. David Vandewater, Dundas st., is very ill at present.

Miss Richardson, of Desoronto, is the guest of Mrs. Uriah Wilson.

Mr. John Mack, on the Wiggins' farm, Bath, has bought a dairy farm from Mrs. John T. Grange, near Millhaven, and will move there this week.

Mrs Harry Johnston and two children, Borland, were the guests on Mrs. W. C. Scott, for a few days this week.

Mr. Maurice Woodcock, travelling for the Nelson-Robinson Chemical Co., spent a few days at home this week.

The many friends of Mr. Marcus Johnston, West Bridge st., will be sorry to learn that he has been very ill for the past week.

Mr. Donald Gerow, of the Merchants' Bank, Hamilton, is visiting his parents, Mr. and Mrs. W. F. Gerow, Palace Road.

Kingston Whig, Feb. 10th.—"Particularly gratifying is the verdict upon Mr. Saunders' bridge last night in honor of her sister, Mrs. George Hawley, of Napanee. The best known guests were Mrs. Buchan, Mrs. Hemming, Mrs. Martin, Mrs. March, Mrs. Francis Mowat, Mrs. Walkem, Mrs. Brownfield, Mrs. Waddell, Mrs. James Gildersleeve, Mrs. Macnaughton, Miss Beckles, Miss Van Saunders, Miss Eleanor Macdonnell, and Miss Hora. The first prize, a picture frame, was won by Mrs. Walkem, and the second, a satin-bound scoring pad, fell to Mrs. Martin. A delicious little supper was served in the evening."

ADDITIONAL PERSONALS ON PAGE 4

THE OUTLOOK FOR SEED CORN.

The difficulty of getting reliable seed corn of desirable types and varieties during the last two years and the expensive lessons learned by many corn growers who used seed of unknown vitality make the question of reliable seed for 1905 of more than ordinary interest. A survey of the available supply of northern grown seed of this important fodder crop indicates that the difficulties of getting good seed will be even greater this year than during the two previous years. The best varieties for silage or ensilage purposes, along the northern limit of the corn belt in Canada, are undoubtedly of the "Flint" type. In the latitude of Ottawa only a few of the varieties of the "Dent" varieties give good results for ensilage in the average year. The remarkable progress in corn raising in Canada our supplies of seed have been drawn largely from the country to the south and the keeping of types and varieties that required a longer season to mature than is suitable for most of our dairy districts, where the corn crop is most needed and most valuable. We have a number of very good men who are making a specialty of growing corn for the purpose of seed along Lake Erie, and who have a limited quantity of good seed for sale this year. The Canadian Seed Growers' Association has taken up a business-like way the matter of creating a supply of reliable seed corn, and it may be said that the future promises for a permanent basis of supply of a high-class article and of varieties that are exceptionally well suited for ensilage and fodder purposes in all parts of Canada where corn can be grown with success

The severe frost during the early part of last autumn rendered the bulk of the corn crop in Ontario absolutely useless for the purpose of seed. A belt about a mile in width along the Northern shore of Lake Erie was affected only slightly, and from some sections in this district there is a supply of very good seed.

The cost of the small quantity of seed corn that is required to plant an acre, in comparison with the cost for labor in cultivating and handling and the ultimate value per acre of a good crop, would seem to make it clear that the best available seed of the most satisfactory type and variety should be obtained at any reasonable cost. It would be much better for Canadian farmers if they were able to obtain their supplies of seed corn in the ear; they would then have a fair idea of what they were getting. Seed corn in the ear, the danger of injury to the vitality of the seed from damp and its after effects is reduced to a minimum. Corn that is shelled by a machine and left in sacks for six weeks or more will seldom germinate more than 75 per cent., unless the conditions for storage have been exceptionally good The average vitality of seed corn, tested in the Seed Laboratory last year here, for germination in the field was 91.99 per cent., and for shelled corn 68 per cent.

It is useless to be recommended then that, wherever possible, farmers obtain their supplies of seed corn in the ear only. To meet the demand for seed corn in this condition growers would do well to adopt the style of shipping crate that is used for this purpose in the states of Iowa and Illinois. This crate, is two feet nine inches long, one foot wide, and one foot deep, and is made of half, inch lumber three inches in width. Its capacity is one bushel, or between one hundred and one-hundred and twenty ears. If the corn can be planted in hills this crate will hold sufficient seed for five acres. While it is true that there may be some additional risk in the germination of the seed of weight of the cob and of the crate, and that extra work is required in shelling, the risks in these become insignificant when the difference in value between an acre of good matured corn and an acre of unsatisfactory crop is considered.

SEED TESTING ON THE FARM.

To find out whether seeds are capable of producing plants requires neither expert knowledge nor special apparatus. Satisfactory material is to be found in every farm home, for making germination tests of practically any kind of seed used on the farm. The simplest and most convenient way to test seed of corn and other cereal grains and most of the root crops and larger vegetable seeds is to place a number of them, say one hundred, between pieces of moistened blotting paper, Canton flannel or cloth; set them in an ordinary dinner plate and invert another plate to cover them. The seed should be kept moist but not wet. The temperature of the average farm house living room will be quite suitable, but some care should be taken to guard against excessive heat or cold. All kinds of corn, cereal grains, clovers or timothy, thus treated, will have germinated at the end of five days. The small seeds of the finer grasses, of some of the garden vegetables and of beets or mangels may be tested to better advantage by scattering them in a saucer, belonging to a flower pot, that has been soaked in water, and set on a cloth that should be kept damp, or in a pan containing not more than one-eighth of an inch of water, the object being to keep the sand moist, but not wet. If such a saucer can not be available, a brick will answer the purpose as well. In germinating seeds in an earthern saucer they should be placed to the light, but not to the direct rays of the sun.

W. A. CLEMONS.

Department of Agriculture,
Ottawa, Feb. 9th, 1905.

If the house plants or the palms are sickly without apparent cause put them in the hospital for a week or ten days. The bath-room is the hospital. Every time the bath is used the plants get a good steaming, which is as good as the warm, damp air of a conservatory. It is very hard for plants to live at all in the dry air of the average steam-heated city house.

CASTORIA

For Infants and Children.

The Kind You Have Always Bought

Bears the Signature of Chas. H. Fletcher

In Use For Over Thirty Years

CASTORIA

THE CENTAUR COMPANY, NEW YORK CITY.

900 DROPS

CASTORIA

A Vegetable Preparation for Assimilating the Food and Regulating the Stomachs and Bowels of

INFANTS & CHILDREN

Promotes Digestion, Cheerfulness and Rest. Contains neither Opium, Morphine nor Mineral. NOT NARCOTIC.

Recipe of Old Dr SAMUEL PITCHER

Pumpkin Seed
Alx. Senna
Rochelle Salts
Anise Seed
Peppermint
Bi Carbonate Soda
Worm Seed
Clarified Sugar
Wintergreen Flavor.

A perfect Remedy for Constipation, Sour Stomach, Diarrhoea, Worms, Convulsions, Feverishness and LOSS OF SLEEP.

Fac Simile Signature of Chas. H. Fletcher.

NEW YORK.

At 6 months old

35 DOSES—35 CENTS

EXACT COPY OF WRAPPER.

Telegraphy

Is one of the branches of business knowledge taught at our school. This department is conducted by a Train Despatcher of 17 years' experience. Graduates from this department of our school are fitted to take positions at once. No graduate is out of a position.

Our departments of Bookkeeping and Shorthand and Typewriting are just as efficiently conducted; in fact, the Picton Business College is the most complete, best equipped, and has the highest standards in Canada. Write for catalogue and particulars—JNO. R. SAYERS, Principal and Proprietor,

Picton Business College,
Picton, Ont.

LETTERS TO THE EDITOR

To Editor Napanee Beaver

Dear Sir,—After storms come calm and blebs. The late political struggle for supremacy from various points clearly to the fact that no one man, no one government, a vital necessity to any people. The our populi is the government, not cliques and gangs, and when they cease to be so, so do it. Let us help that Mr. Whitney and his government will steer clear of the reefs and sandbars that wrecked Ross, for the same power behind the scenes, can decide him or any other man.

Observations by
NANCY HANKS.

"Flourfax" Fables.

The Honest Flour Barrel and the Farmer's Wife.

Once upon a time an honest flour barrel was sent out in a grocery-man's cart to a farmer's house, full of flour. The wife looked the barrel over carefully and then said to her husband:

"I don't think this is the flour I wanted—I don't see 'Royal Household' on it."

"No; it aint' 'Royal Household,' said the farmer,

—but it is just as good

—for the grocer said so.

—"When I asked for 'Royal Household' he recommended this kind saying it was just as good, but didn't cost as much, so I said I'd try it."

"I wish you had done as I said—I don't think much of these 'just as good" grocers any way—I want the flour that is purified by electricity for I believe it is healthier." However, since we have got this, I suppose we might as well use it," and she had the barrel rolled into the pantry and opened up.

"Looks pretty good," she said to herself.

"Madam," spoke up the Honest Flour Barrel "even flour experts can't tell about flour just by looking at it. Any flour, if there is no other flour to compare it with, looks white and nice—but if you bake it into bread and then bake "Royal Household" into bread you can see the difference.

"Now, the truth about this flour is, it is made of cheap wheat, in a cheap mill by a cheap process 'flour' that is not highly purified contains a lot of stuff that isn't flour and the process of making it is dirty and expensive—that's why pure flour costs more.

"Pure flour is worth all it costs and more too. If you knew the whole truth about flour, you'd send me back and get 'Royal Household.'

And the Honest Flour Barrel having said its say subsided, but after the first baking, hurried the barrel to the grocer and "Royal Household". Flour was sent in its stead

—now the Farmer's Wife uses "Royal Household" and nothing else —and the grocer don't sell the "just as good" flour any more.

Any reader may have the "Royal Household" recipes free by sending name and address to the OGILVIE FLOUR MILLS CO., LTD., Montreal

THE GREAT SCHOOL
for practical education in the well known
Central Business College
of Toronto, Ont.
Its present staff of TWENTY-ONE teachers, its fine equipment, including one hundred and fifteen typewriting machines, its modern and thorough work, its success in placing its students and graduates in good positions, all combine to make it ONE important Business School of Canada. No vacations. Enter any time. Correspondence invited. Write to
W. H. SHAW, Principal.

ATTEND THE BEST.
IT PAYS.
ELLIOTT
Business College
TORONTO, ONT.
One of the greatest business training schools in Canada. Open the entire year. Beautiful catalogue free.
W. J. ELLIOTT, Principal.
Corner Yonge and Alexander Sts.

OUR SALE OF CHOICE PIANOS
We are Going to Sell
At once the following pianos at cost, either for cash or easy payments: A Karn Cabinet Grand, slightly soiled, but beautiful figured walnut. One Karn Grand slightly finished Bath Drop panel case with full length music desk. Also one large Karn Parlor Cabinet Grand, beautiful figured walnut. These pianos are of the highest grade and carry a warranty. This is a genuine clearing sale, room for new goods. Parties desiring a first-class instrument, will do well to call at once, as these instruments will be sold. First come, first served.
F. W. HART,
Napanee.

The Yellow Holly

BY FERGUS HUME.

Ireland hesitated and wiped his mouth in quite an unnecessary manner with a red silk handkerchief. "Your father always declared that Miss Lockwood was his lawful wife, and treated her with every respect."

"Did my father ever state where the marriage was celebrated?"

"No; he never asked, nor did your grandfather Lockwood. It was not till after your mother's death that Lord Derrington denied the marriage. Then Mr. Vane was in Italy and never troubled much in the matter."

"He should have done so for my sake," said George indignantly.

"Certainly, and I urged him to do so," said Mr. Ireland heavily. "I was in Italy at the time, and you were only an infant in arms."

"Who was my nurse then?"

"Jane Fraser, the Scotch nurse who afterward brought you to your grandfather Lockwood when Mr. Vane was murdered."

"Do you remember the other nurse, the first one I had?"

Mr. Ireland grew indignant and puffed loudly at his cigar. "I do, indeed," he said wrathfully, "a vulgar, forward hussy. She was not bad looking either and set up for being a lady." Here he began to laugh. "Would you believe it, George, my boy, she was in love with your father and showed it so plainly that he was obliged to get rid of her?"

"What was her name?"

"Eliza Stokes. And she was handsome in a boisterous way."

"What became of her?"

"I can't tell you," said Ireland, with sudden reserve.

"Did you see her after she was dismissed?"

Ireland turned his cigar slowly and did not look at George when he replied. "Yes, I did. When and where it does not matter."

"But it does matter—to me!" cried Brendon anxiously. "It is to know about her that I come here to see you today."

"I thought you came about your birth," said Ireland sharply.

"That among other things."

The old man looked down again and appeared to be in deep thought. He was turning over in his own mind how much or how little he should tell George. And the young man looked at him anxiously. Much depended upon the answer Mr. Ireland. At last the silence was broken, and by a most unexpected remark. "I loved your mother," said Ireland.

"I quite believe that," said Brendon softly, for he saw that the man was moved at the recollection of some early romance.

"I never spoke of it before," was the reply; and Ireland laid down his cigar to speak more freely. "Yes, I loved Rosina Lockwood with all my heart and soul. I was not bad looking in those days, George, and I had a good figure, but she preferred your father."

"I am sorry to be obliged to ask you for a story of the past," said Brendon apologetically, "but it means so much to me."

"I'll tell you all I can," said Ireland, taking no notice of the apology. He paused for a moment to collect his thoughts and thus began abruptly. "I first met your mother at her father's house in Amelia square, where I went to take lessons in singing. Lockwood was famous for his method in those days, and his fame increased by the appearance of your mother, Rosina, at many concerts. She was a most beautiful creature and was as much admired for her voice as for her voice. Ah, what a voice! It was like the thrill of a lark, flexible and silvery, and with a fine compass and range. She was quite the rage for a season and was called the English Jenny Lind. Many offers were made to her for the operatic stage, but she would have accepted in the end had she not met with Percy Vane, and he"—Ireland's hand clinched.

Brendon saw that this recital was painful to him, and but that he was so anxious to get at the proofs of his birth would have cut it short to desist.

"Percy Vane was a handsome man and rich. I warned Lockwood that he was in love with Rosina, but the old man would not heed. He was flattered by the attention Rosina received. All through that season Vane was in attendance on Rosina. At the end of it he eloped with her, and I was left out side St. James' hall and they eloped."

"Where did they go to?" asked Brendon eagerly.

"That I cannot say. Rosina wrote three weeks afterward from Paris, signing herself Vane and stating that she was the wife of Percy."

"Was my grandfather angry?"

"Yes and no. He was angry that he should have lost her, for she was of use to him as an advertisement of his method of singing and also earned a great deal of money. The house in Amelia square was large and required a good deal to keep it up. Besides, Anthony Lockwood was extravagant. That was why you were left so badly off."

Brendon shrugged his shoulders. "It was good of my grandfather to leave me anything," he said, "but in what way was my—Mr. Lockwood pleased? You hinted that he was not quite angry."

"Well," said Ireland, "he was flattered that his daughter should have married into the aristocracy."

"Then there was no question of the marriage?"

"No. Lord Derrington said nothing till your mother was dead, and even then he said very little. It was when Vane was murdered at San Remo that he first decisively asserted that no marriage had taken place. He did so because Lockwood insisted that Derrington should acknowledge you as the heir. He refused to do so and said that his second son was the heir."

"That is Walter Vane's father?"

"Exactly. And now the father is dead Walter Vane stands in your shoes. I wish you could prove the marriage, my boy," said Ireland, shaking his head, "but it will be a difficult task."

"I don't care how difficult it is," replied Brendon resolutely, "I am determined to learn the truth."

"Who is the lady?" asked Ireland.

"Miss Dorothy Ward. You don't know anything of her."

Ireland shook his head; "I left the adoration of the aristocracy to Lockwood," he said, with a curling lip, "a sneer, but that's neither here nor there, my boy. To make a long story short, I met your mother in Paris, and shortly afterward she died, giving birth to you. Eliza Stokes was with her when she died, and you were given into the charge of Jane Fraser. Your mother was buried in Pere la Chaise. Vane put up a stone to her—oh, he behaved very well, I don't deny that," added Ireland, but with a dark face, "He was really fond of her, and I suppose there was a marriage."

"Did my mother ever say anything about it?"

"Never. You asked me that before. It was an accepted fact. After the death of Rosina her husband went to Italy. I was there, too, and it was at Milan that the episode occurred which led to the dismissal of Miss Stokes."

"What was that?"

"Why, there was a young English waiter, quite a boy he was, who fell in love with Eliza when she was taking charge of you at the Hotel de Ville. She refused to marry him and hinted that she loved your father. Vane heard of this and taxed her with impertinence. The end of it was that Eliza said too much and was dismissed. And Jane Fraser was sent from England by Vane's mother to nurse you. That looks as though Lady Derrington believed in the marriage."

"It does," admitted Brendon hopefully. "She would not have sent a nurse else, knowing how grown. On the other hand, if she had been quite certain about the marriage she might have offered to take charge of me."

"She did, I believe, but your father was so fond of you—for your mother's sake—that he could scarcely bear you out of his sight. However, Eliza went and Jane came, and then your father went to San Remo. You were then two years of age."

"Did not my father live to England during all that time?"

"No. When he left England with your mother he never returned. She died in Paris, and, with you in charge of a nurse, Vane wandered about the continent. I was twice in Italy and saw him—the second time it was at San Remo."

"If you disliked my father so much why did you seek him out?"

"To see you, George. You were her child, and I loved Rosina so dearly," Ireland stopped, gulped down his emotion, and proceeded more calmly, "Yes, it was at San Remo when your father was murdered."

"You never told me that before," said Brendon.

"I never told you anything before," replied Ireland dryly. "And I should not tell you now but that my health is getting so bad that I may not live long. I have an incurable disease, which will sooner or later carry me off. So—so, I don't want sympathy. Let me finish the story and then we need not refer to it again. I had intended to leave a written statement behind me for you, George, but this is better, as you can ask me questions about what you do not understand."

"I understand all so far," said George thoughtfully. "But about this murder, Mr. Ireland? Who killed my father?"

"That was never discovered. He went to a masked ball and was seen leaving the room in the company of a blue domino. His body was found on the stone steps of the house early next morning. He had been stabbed to the heart."

"Who was the lady—the blue domino?"

"No one ever learned. She was cloaked and masked. The whole thing is a mystery. Your father's body was taken to England, and as Lord Derrington refused to acknowledge the marriage Lockwood took charge of you."

"I remember, and Jane Fraser was my nurse for many years. She was at San Remo when the murder took place?"

"Yes, and so was Eliza Stokes."

"What was she doing there?"

"Well, that is—by the way, his name was George also, although you were called after Lockwood's father—well, George Bates, seeing that Eliza was dismissed, got a situation at the hotel in San Remo. He came there also during the season, and I believe the two married. But Eliza Stokes never came near your father."

"What became of her afterward?"

Ireland hesitated. "I can't say," he said.

"But I can," observed George coolly. "She was murdered the other day at the Amelia square house as Mrs. Jersey."

"I heard of that crime. But how do you identify Eliza Stokes with Mrs. Jersey?"

"My old nurse, Jane Fraser, told me. When I began these inquiries I looked up Jane, who now lives in a little Essex village. She told me all she could, which was not much. But she stated that when here one day on a visit to you she had met Eliza Stokes, and in spite of her age and gray hairs she had recognized her. Eliza told her that she was called Mrs. Jersey and had taken a boarding house in Amelia square. I then determined to speak to Mrs. Jersey, who I thought might have been present at the marriage or at all events might know where it had been celebrated."

"It is probable she did," said Ireland, "as she was with your mother as maid when the elopement took place. Did you see Mrs. Jersey, or Eliza Stokes, as I still regard her?"

"I saw her, but she was murdered before I could speak to her to her on the subject. Did you know"—

"I know that Eliza Stokes had changed her name to Mrs. Jersey and was in Amelia square," said Ireland, "but I only learned this the other day."

"Who told you?"

"A woman called Miss Bull," said Ireland.

"Miss Bull," repeated George. "I remember. That was the boarder who foretold a murder in the house, Jane Fraser. But you read about that in the papers."

Ireland nodded. "I did," he said. "And I also saw that you were in the house when Mrs. Jersey was murdered. You were a witness."

"I can tell you about that. I"—

"There is no need to tell me. I have not the time," Ireland looked at his watch. "In ten minutes I leave for my walk."

George remonstrated. "But this is so important."

"Not so important as my health. I can give you only ten minutes, George. This Miss Bull called to ask me about the lease of the house to Mrs. Jersey. I knew nothing about that. When Lockwood died I sold the house to Lord Derrington."

"What, to my grandfather?"

"Yes. But had I known he was the purchaser I should not have let him have it. He bought it through an agent. Since then I heard nothing more about the house. I did not even know it was a boarding establishment until it appeared as such in the papers the other day. I wondered what you were doing at the Inquest"—

KELPION
A PERFECT HOME REMEDY.
A Preparation—not a Patent Medicine
Endorsed by best English Journals. Supplied to British soldiers in South Africa.
Use all year round and avoid Typhoid, Pleurisy, Lung Diseases, Cold Sores, Fevers, Chills, Influenza, Bronchitis, Tonsilitis, Stiff Joints, Rheumatism, Lumbago, Sprains, Bruises. Pain's Pain Fluid Feet.
Sold by Druggists, 25c. Try it once

Baby's Supper
Mooney's Crackers are as easy to digest as pure milk, and as nutritious as home-made bread. Let the little folk's supper be
Mooney's Perfection Cream Sodas
and see how sound they sleep and how plump and rosy they grow.
Air-tight packages bring them to your table as crisp and inviting as if fresh from the ovens.
At your grocer.

"I can explain."

Ireland held up his hand. "I need no explanation. I know that Mrs. Jersey was really Eliza Stokes. I gathered that from the description given by Miss Bull in the course of our conversation. My suspicions were aroused by the fact that Lord Derrington had leased the Amelia square house to Mrs. Jersey."

"Why did he do that?" George spoke more to himself than to Ireland.

"Well," said the old man, rising, "it is my belief that Lord Derrington knows there was a marriage and assisted Mrs. Jersey so that she should hold her tongue. Now there is no more time. I must go out." And Ireland walked to the door.

"One moment," said George on the doorstep. "This blue domino connected with my father's murder—was she never arrested?"

"No. There was no means of tracing her. Except that she wore a piece of holly she carried no distinguishing mark."

"Holly?" cried George, astounded. "Yellow holly?"

"Yes. I don't know how you come to mention it, but the holly worn by the blue domino with whom your father went away had yellow berries."

CHAPTER VII.

AS Brendon was in the neighborhood of Amelia square he paid a visit to the boarding house. Having learned from Ireland that Miss Bull had informed him how Lord Derrington was connected with the late Mrs. Jersey, George thought it just as well that she should be questioned. Certainly Miss Bull, who appeared to be a dour and secretive sort of person, might not speak. On the other hand, if he could induce her to be frank he might learn from her—the interest she knew—the reason why Lord Derrington had leased the Amelia square house to Mrs. Jersey.

On his way Brendon meditated on Ireland's remarks about the holly. He remembered the agitation of Mrs. Jersey when she saw the sprig in his coat. She had been at San Remo when his father was stabbed, and Ireland had mentioned that the woman with whom the deceased man had left the ballroom wore a sprig of yellow holly. Had the berries been red George might not have thought so much of the matter, but yellow holly is comparatively rare, and evidently Mrs. Jersey's alarm had been caused by her recollection of the murder. The sight of the holly had revived her memory, but whether it had anything to do with the murder," mused George as he turned into Amelia square. "Probably it has nothing to do with the blue domino or with the matter of the crime. From what Ireland says, however, a piece of yellow holly was mentioned in connection with the murder, and Mrs. Jersey, then Eliza Stokes, probably heard of it. That was why she shivered and turned pale when she saw the sprig in my coat."

Having thus decided the question, though not in a very satisfactory way, George rang the bell and was admitted into the sitting room in which the murder had taken place. It was empty, but Jarvey departed immediately to fetch Miss Bull.

George knew the room well. It had been used by his grandfather as a breakfast room, and many a meal had he enjoyed at that very table. As the furniture had been sold to Lord Derrington, together with the house, the chairs and the very article of furniture at which Mrs. Jersey had been stabbed when seated. Brendon looked from the table to the door and wondered if the assassin had entered stealthily with a bared weapon and had stabbed the wretched woman before she had time to turn her head. But on second thoughts he was inclined to think that the assassin had been in friendly conversation with Mrs. Jersey before inflicting the fatal stroke. Even in the street distance between Miss Bull and door Mrs. Jersey would have had time to spring to her feet and give the alarm. "No," thought George as he seated himself; "what I said to Trais is correct. The assassin engaged Mrs. Jersey in friendly conversation and then watched for an opportunity to strike from behind."

He would have continued trying to puzzle out the circumstances of the crime but that Miss Bull entered, accompanied by Margery. The little old maid looked whiter and more haggard than ever, but her eyes gleamed brightly, and she seemed to be in perfect health. Margery, now being the nominal head of the house, appeared more important, but she kept her eyes on Miss Bull's face and in all things took her orders from this superior being.

"How are you, Mr. Brendon?" said Miss Bull, smiling in her prim way, but without offering her hand. "I did not expect to see you again."

"Why not?" asked George quickly.

Miss Bull shrugged up her thin shoulders and fastened her beady eyes on his face. "Many of the boarders left on account of Lindame's murder, so I thought you had done the same."

"I was only a visitor, Miss Bull. Had I been a boarder I should not have left. The murder did not scare me."

"No," replied Miss Bull indifferently; "I don't suppose it did. I only talked for the sake of talking."

Brendon was rather embarrassed how to begin the conversation, especially as Margery was present. Something of this showed itself in his manner, for Miss Bull drew Margery's hand within her own and nodded affably. "Miss Watson is the head of the house," she said. "Do you come to see her or me, Mr. Brendon?"

"I come to see you," said George, hoping she would send the inconvenient third away. But she did nothing of the sort.

"In that case Margery can stop as my friend, Mr. Brendon. Anything you say before her will go no further. She keeps my secrets."

Margery stooped and kissed the old maid's hand. Miss Bull patted her head and turned cheerfully to her visitor. "Yes, Mr. Brendon?" she said in an interrogative manner. Again George felt awkward, but judged it best to plunge into the middle of the matter and get it over as soon as possible. "You called to see a certain Mr. Ireland," he said, "about the lease of this house. I have come to ask you why you did so."

Miss Bull stopped patting Margery's hand and her lips tightened. "I don't see what business that is of yours," she said tartly.

"On the face of it, Miss Bull, I admit that the question sounds impertinent. But I am anxious to learn something about Mrs. Jersey's early life, and since you know something"—

"I know nothing," interrupted Miss Bull quickly, "absolutely nothing. I came here as a boarder many years ago, and, as is my custom, I kept myself to myself. My name and face do not get on well together. She was not a lady."

Evidently it was impossible to learn anything from so secretive a woman. Nevertheless George tried another tack. "Do you know if Mrs. Jersey left any papers behind her?"

He asked this because it struck him that Mrs. Jersey might have been tempted to write out her relations with Sir Vane family.

Miss Bull did not reply to this question herself. "That is not my business," she said. "Miss Watson took possession of her aunt's papers."

"They were in a green box," said Margery artlessly.

"What did they consist of?" asked Brendon.

"You need not answer that question, Margery," said Miss Bull quickly. "I am not in the boarding house business

Ayer's

Take cold easily? Throat tender? Lungs weak? Any relatives have consumption? Then a cough means a great

Cherry Pectoral

deal to you. Follow your doctor's advice and take Ayer's Cherry Pectoral. It heals, strengthens, prevents.

"For 60 years I have depended on Ayer's Cherry Pectoral for coughs and colds. I know it greatly strengthens weak lungs."
Mrs. F. A. ROBINSON, Salina, Mich.

Dr. ~~36~~. $1.00. All druggists. J. C. AYER CO., Lowell, Mass.

for Weak Lungs

Ayer's Pills increase the activity of the liver, and thus aid recovery.

NEW ADVS. THIS WEEK.

Tenders Wanted—Rev. A. Jarvis.
Farm Wanted—This Office.
Locket Lost—C. A. Anderson.
New Milch Cow for Sale—O. M. Williams.
Hay for Sale—Thomas Edgar.
Cows for Sale—Angus Lloyd.
Property for Sale—T. Symington.
Special Notice—T. B. Wallace & Co.
Local Notice—Grand Trunk—
A. E. Thompson.
Eastern Methodist Church
Boyle & Son.
Reading Notice—G. T. Fulford & Co.
Frost Wire Fence—McKim & Co.
Removed—S. G. Hawley.
Hokara—T. B. Hooper.
Diamond Dyes—McKim & Co.
Excursions—G. T. R.
Central Business College—W. H. Shaw.
Spring Millinery—Sen-a & Steacy.
Big Carpet Sale—Madill Bros.
Store News—The Robinson Co.
Waist Sale—The Hardy's.
Cheese Meeting—S. C. Shorey.
Suits to Order—W. W. Adams & Co.
Bath Tubs—Boyle & Son.
Cost Sale—W. B. Odell.
The Maid and the Mummy—N. O. H.

A small ham may be steamed instead of boiled. Prepare the ham in the usual manner by soaking it in cold water for eighteen hours, and after scrubbing well with a clean pot and brush, put it in the steamer over boiling water and cook, allowing half an hour to each pound of ham. The reason ham is so often indigestible is that it is underdone. In Vienna hospitals very great attention is paid to the dietary, ham boiled and baked until it falls to pieces under the fork, is given patients convalescing from typhoid fever.

PASSED TO LION OF THE PUNJAUB

It remained in possession of the ruling families of the empire until the eruption of the Persian conqueror, Nadir Shah, who saw it glittering in the turban of the vanquished Mohammed Shah, and, proposing an exchange of headdress as a mark of friendship, bore it away with him, and gave it the name by which it is still known. After the massacre of Nadir it passed through the hands of Ahmed Shah of Oabool to Shah Shujah, who paid it as the price of his liberty to his conqueror, Runjeet Singh, the "lion of the Punjaub." In 1813 it was the attention of the Punjaub to the East Indian Company's territory. In 1849 it was stipulated that the Koh-i-noor should be surrendered to the Queen of England, to whom it was accordingly delivered by the company July 3d, 1856. At this period its weight was 186 carats.

THE LARGEST DIAMOND.

Richest Stone Ever Discovered Found Near Pretoria.

The largest diamond ever discovered has been found near Pretoria. The stone weighs 3,032 carats, and is said to be a pure white diamond of good quality. It is locally valued at $8,500,000 to $4,000,000. The famous Koh-i-noor, which is valued at $600,000, weighs 123 carats, though it is said to have weighed 900 before it was cut. There was immense excitement here and at Pretoria as a result of the discovery.

The Koh-i-noor, or "Mountain of Light," is a Crown jewel, and as always on exhibition in the Tower of London. This stone, interesting alike for its historical associations and for its magnificence, was, according to Indian tradition, obtained before the Christian era from one of the mines of Golconda. From the Rajah of Oojein, who seems to have possessed it, at the beginning of the Christian era, it passed to successive Sovereigns of central India, and in the early part of the fourteenth century was added to the treasures of Delhi by the Patan Monarch Aladdin.

AUSTRALIAN TEA DRINKERS.

The tea drinkers of Australia rival those of China and Japan, not, however, in the quality, but in the quantity consumed. The men especially drink tea because it is a quantity drink, and all day long and at a strength which would make the queue of a tea-drinking Chinaman curl. On Sunday morning the tea drinker starts with a clean pot and a clean record. The pot is hung over the fire with a sufficiency of water in it for the day's brew, and when this is boiled he pours into it enough of the fragrant herb to produce a deep coffee-colored liquid.

On Monday, without removing yesterday's tea leaves, he repeats the process; on Tuesday he plays variations on Wednesday and so on through the week. Toward the close of the seven days the pot is filled with an acrid mash of tea leaves, out of which the tea is squeezed by the pressure of a tin cup. By this time the tea is the color of rusty iron, incredibly bitter and disagreeable to the uneducated palate. The natives call it "real good old post and rails," the simile being obviously drawn from a stiff and dangerous jump, and regard it as having been brought to perfection.

Personals.

Additional Personals on page 2.

Mr. Geo. Gibbard returned home on Tuesday from a trip to Toronto and other western points.

Mrs. Leonard entertained on Tuesday evening in honor of Mrs. Crowley.

Mrs. (Rev.) MacDonald entertained yesterday afternoon in honor of her guest, Miss Campbell.

Mr. J. G. Hardy spent a couple of days in Toronto this week.

Miss Mary Campbell, daughter of the late Col. Campbell, of Glenpellatine, Ont., is the guest of Rev. and Mrs. MacDonald, Thomas st.

Mrs. Ryan, Camden East, was the guest of Mrs. Macnaughton on Monday and Tuesday.

Miss Helen Herrington entertains a number of her young friends tonight, Valentine party.

Mrs. D. C. Macnaughton left on Wednesday to spend a few days at Toronto.

Miss Cartwright, the Deaconess, wishes to get employment by the day for several weeks from April 1st. Applications may be made to Miss Cartwright either by letter or seeing her personally at the residence of Mrs. T. W. Casey, Peel Hill.

Mrs. Andrew Barton, of Hull, Que., formerly of the Township of Richmond, is visiting her daughter-in-law, Mrs. J. M. Barton, of Gardor, N.Y., is with her.

Mrs. W. G. Wilson and sister, Miss Cooley, returned on Sunday, after a week spent in Belleville.

There is no likelihood that Mr. R. L. Borden, the Conservative leader, will take up residence in Ottawa and devote himself to the practice of his profession.

Mr. G. M. Cox, Toronto, formerly of the Hardy Dry Goods Co., has been appointed European buyer for the Gordon Mackay Co., with headquarters at London, England, and sails per SS. Bulla from New York on March 1st.

Mrs. Macnaughton gave a luncheon Tuesday in honor of Mrs. Crowley, of Liverpool, England.

Miss Bayle's visiting Mr. and Mrs. Murney Parke, Hawley, returned to New York on Wednesday.

Miss Cox, 11th, in Mr. Ault's dental at home, left for Battle Creek, Mich., on Wednesday.

Mr. and Mrs. Benj. F. Davy spent a couple of days in Belleville this week, and attended the military ball there on Tuesday night.

Mr. J. F. Smith, St. Paul, Minn., took the remains of the late Mrs. Squire to Fairhaull, Minn., on Wednesday for interment.

Dr. Cowan went to Princeton on Wednesday to attend the funeral of his brother.

Mrs. Crowley, England, leaves tomorrow for Toronto, and will attend the Lachi Club ball next Wednesday night.

Mr. Harry Rosher, Winnipeg, Man., is the guest of Mr. and Mrs. R. J. Shipman.

Mr. Garnet Hardy spent last Saturday and Sunday in Kingston.

Mr. Harold Anderson is very ill with diphtheria.

Mrs. Thompson, Kingston, is spending a few days with Mrs. C. H. Warriman.

Mrs. Cairns preached in the Eastern church last Sunday.

Miss Parks, of East Ward School, is quite ill with grip.

Inspector Hodgson was at the Collegiate two days last week.

Mrs. Stoddard, Desoronto, was visiting at her father's, Mr. J. Richardson, last week.

Mrs. J. P. Hanley is visiting friends in Toronto.

Mrs. C. T. Fuller was in Kingston last week attending the Sunday School Convention.

Mr. Carl Igelstrom died in Walkerton Feb. 7th, of pleumonia. The remains were brought to Toronto for burial. Mr. Igelstrom is well known in Napanee as a piano tuner, and although a man of fast habits was highly respected.

Mr. Henry Martin has been spending a few days in Montreal with his son, Mr. Chas. Martin.

Mr. Charlie Wilson, entertained a number of his friends on Wednesday.

Miss Nellie Emmons is spending the week at Mr. P. C. Rogers'.

Mr. Leonard Belleville friend, has been ill the past week, but is improving.

Mr. Stanley C. Warner, Lemoyne, Colorado, is expected to arrive in Napanee on Thursday, to spend a week or ten days.

Mr. Robert Dougan and Miss Grace Dougan, Newburgh, were in Napanee yesterday.

Thursday calling—Messrs. G. Anson Aylesworth, Samuel Youmans, Newburgh; Charles Boyd, Selby; Mrs. J. H. McLaughlin, Inglis; Samuel Wilson and Mervin A. McClellan, Selby; Hugh Henderson, Richmond; J. B. White, Hay Bay.

Mr. Garret Neely, Selby, is laid up with a light attack of pneumonia.

Miss Lena Richardson, Desoronto, is the guest of Mr. and Mrs. Crain Wilson, Bridge st.

Rev. W. H. Emsley was unable to take his services last Sunday through illness, but was about again on Wednesday.

Mr. Willis Chipman, of Toronto, at one time on the staff of the Napanee Collegiate Institute, has been engaged by the Halifax City Council as hydraulic engineer, with the task of watering the ice of Halifax and prepare plans for its improvement. His remuneration will be fifty dollars per day and travelling expenses, with a $1,700 additional for the full sum.

Mr. Charles Card, Belleville, was in Napanee on Wednesday, en route to Enterprise, to spend a week or two with his family.

Mr. R. G. Ferguson, spending the past two months with friends in this district, expects to return to Goodlands, Manitoba, about the middle of March. Ferguson last week bought a farm from Mr. Cephas Spencer, Bolton, 320 acres, which adjoins his farm at Goodlands, making a new 640 acres. He paid Mr. Spencer $20 an acre.

Mr. Irvine Unger, Selby, was a caller on the Beaver on Wednesday.

Mrs. Miller, of Hamilton, is the guest of her daughter, Mrs. J. S. Hand, Prey Hill.

Dr. Deeman and M. Ryan, Newburgh were in Napanee on Tuesday.

Miss Helen Bellhouse left last Monday to visit friends in Hamilton.

Mrs. J. H. Madden returned home on Monday last from a month's visit with her brother, Mr. George H. Detlor, London, Ont.

Mr. Eugene Richardson has rented the centre portion of Mr. George Thomp son's terrace, Bridge st., for a quantity in.

Miss Cora Madden left on Wednesday to visit friends in Guelph.

Mr. T. S. Holgate, Belleville, is spending a few days of town, on the interests of the Canada Life Insurance Co.

Mr. O. M. Williams, Gosport, was one of the few able to reach Napanee from the Bay on Tuesday. He drove the ice to Desoronto, and came in to town on the train. On his return to Desoronto he had to shovel his horse out of the drifts several times.

Four rinks of curlers will go to Brockville to-day to play return matches with the Brockville and Eastern Asylum rinks of that place. The rinks are Dr. Leonard and Messrs. Bellhouse, Boyes and Hagerman. The other members of the rinks will be Messrs. W. F. Hall, J. D. Madill, C. S. Mowers, Harry Taylor, J. Alexander, W. C. Smith, J. W. Robinson, Geo. Bustin and Wm. Templeton.

Mrs. Andrew Barton died at Ottawa yesterday. The remains will be brought to Napanee to-day, arriving by the 4.38 train, and be taken to Carscallen's undertaking rooms, where friends may view them in the evening or on Saturday morning, when they will be taken to the vault.

Mrs. A. McNeil is expected home from Toronto to-morrow, after a month's visit with her niece, Mrs. E. J. Cummings.

Mr. and Mrs. Henry Neely, and son and daughter, of Melita, Man., spending the winter with friends in this county, spent last week the guests of Mr. F. W. Vallieu, Cataraqui, and Mr. John Robinson, Kingston.

Mr. John Pratt is expected to arrive home from Ottawa on Saturday.

Mr. J. M. Robertson, of Harlington, was in town on Thursday of last week.

Mr. A. W. Coleman, of Toronto, travelling for The Gibbard Furniture Co., is spending the week in town.

Mr. T. F. Harrison, of Kingston, was in Napanee on Saturday last.

Mr. Harry Meag, attending college at Belleville, spent Sunday in town at his father's, Coun. Meag, Bridge st.

Dr. Ming was in Toronto this week attending Agricultural Faire Association.

The sad news was received yesterday of the death of Mrs. W. D. Mace, Wiarton, at the Pacific Coast, Washington. Deceased after a long illness and operation, was visiting Mrs. J. C. Jamieson, of St. Paul's. The many friends of Mr. Mace and family will extend their sincerest sympathy to them in their sad bereavement. The body is being brought on to Tamworth, where the funeral will probably take place on Saturday next.

Rev. J. W. Jones, Tamworth, was in Napanee yesterday.

Mr. Chas. Stevens is on a business trip to the New England States.

Mr. Walter W. Boss returned on Wednesday from a trip to Ottawa.

Mr. A. E. Paul was on the sick list for a few days this week.

Master Harold Armstrong, Strathcona, who has been seriously ill for the past seven weeks with pneumonia, is slowly improving.

Miss Flossie Wing, who has been spending the past eight months in Montreal and other western points, is expected home to-day.

Mr. Charles Casey, Moscow, was in Napanee yesterday.

Mr. W. J. Gilmour spent a few days in Toronto this week on business.

BIRTHS.

BABCOCK—At Napanee, on Wednesday, Feb. 15th, to Mr. and Mrs. Chas. Babcock, a daughter.

STEVENS—At Napanee, on Saturday, Feb. 11th, to Mr. and Mrs. Frank H. Stevens, a son.

MELBURN—At Shannonville, 2d Feb., to Mr. and Mrs. F. Melburn, a daughter.

SHEPHERD—At Croydon, Saturday, Feb. 11th, to Mr. and Mrs. J. W. Shepherd, a son.

PURDY—At Oshawa, on Sunday, Jan'y 22d, to Mr. and Mrs. J. Percival Purdy, formerly of Napanee, a daughter.

DEATHS.

SACER—At Napanee, on Tuesday, 14th February, 1905, Roswell Sager, only son of Mr. and Mrs. Lucretius Sager, aged 4 years and 6 months.

SQUIRES—At the residence of her brother-in-law, Rev. G. S. White, Petty Hill, on Saturday, Feb. 11th, Mrs. Squires, aged 64 years.

MOORE—At Napanee, on Monday, Feb. 13th, Joseph Moore, aged 83 years.

DRIVER—In Richmond, on Monday, Feb. 13th, Hannah Driver, widow of the late John Driver, aged 76 years.

COHEN—At Hinch, on Thursday, 9th Feby., at the residence of her son-in-law, M. Lockridge, Mrs. John Coburn, aged 88 years, 9 months and 19 days.

BRISCO—At Desoronto, Monday, 6th Feby., Bertha Louise, daughter of Mr. and Mrs. J. P. Bristol, aged 2 months and 7 days.

CHADD—At Picton, on Wednesday, 15th Feb., Mrs. Mary Ann Chadd, daughter of Mrs. Whitney Sicker, Napanee, aged about 60 years.

TAMWORTH.

The Farmers' Institute held two very successful meetings last Tuesday at ele ven o'clock and 7.30 at night. The speakers in the morning spoke on fertilizing and about raising different kinds of farm crops. In the evening about the cultivate of orchards and shade and tree, etc. Also how to hold the meetings were both interesting and instructive. The officers for the year are: Mr. Jones and Mr. Adams and Mr. W. Hall also spoke. Mr. Hall is worth, of Tamworth, acted as chairman and deserves great credit for the interest he takes in the betterment of farmers and home culture.

Mrs. Robert Ford has returned home from Larkins, after two weeks' absence.

Mr. Luke Carscallen, of Toronto, visited his father, Archibald Carscallen, the past week.

Mr. Gordon O'Brien has spent the past week at Gananoque and Brockville.

Miss Florence Wells has been spending the past month in Napanee and Kingston, regarding home Dressmaking.

Mr. Dan. Gillmore, of Pilot Mound, Man., is visiting his parents after an absence of sixteen years.

Mrs. Gilbert Dickerson has been in Tweed the past two weeks, attending her son, Edward, who has been sick.

Mr. Benjamin Gould, of Buffalo, Buffalo Illustraied Express.

Mr. David Bell returned home last week.

Mr. George Murphy, of Crogan, N.Y., is visiting his parents at Beaver Lake.

Mrs. C. G. Coxall spent the past week at Croydon, with her daughter, Mrs. J. W. Elder.

Mrs. John O'Brien gave a very pleas ant party last week.

George Paul and Harry Wagar, of Newburgh Bridge, spent the past week on account of the trains being blocked.

Mr. Henry Card gave a very pleasant sleigh ride to a number of school children on Saturday.

Miss Dora Blight has been very sick the week with the throat trouble.

We came nearly having a big fire last week. An alarm started at the rear of the Cunningham building caught fire Had it not been for Mr. W. A. Fraser the whole place would have been burned.

Mr. Jacob Mouck received a despatch on Wednesday from Buffalo, and news, that his brother George had been very suddenly. He has been employed the past winter in Rathbun's camps. Deseronto Repos.

Spring sultings just arrived at Floyd & Co's.

There is an ice bridge across the Bay at present, and teams can and people have crossed on foot to the United States. This is something that the oldest resident cannot ever remember happening before. A similar flood and jam was experienced some eighteen years ago, but at that time the ice did not back up to within five or six miles of the village, although the water was just as high.

WAS THE EYE OF AN IDOL.

The diamond so long in the possession of the Sultan of Matan, of the island of Borneo, is remarkable for its size and purity. It weighs 367 carats, and should be worth at least $2,000,000. It is shaped like a pear, with an indented hollow in the smaller end. It was discovered at Landak, in the Matan district, and was presented to the Empress Catharine II. of Russia, by a French deserter who had stolen the pagoda of this valuable stone. After passing through the hands of various purchasers it came into the possession of a Greek merchant, who resold it for it from the Empress $450,000, an annuity of $20,000 and a title of nobility.

The Austrian diamond is of a beautiful lemon color, and cut in rose; its weight is 139 carats. Its value is less than it would be but for its color and the form in which it is cut, ranking as worth $500,000, instead of $750,000.

—WITH—

Armour's Emulsion

Of Pure Norwegian Cod Liver Oil, and the

1902 COUGH SYRUP

You need not look for a cold or cough.

NEILSON - ROBINSON

Grand Opera House
KINGSTON.

THURSDAY, FEBRUARY 23

The Ringing, Swinging, Musical Melange

The Maid and the Mummy

Book and Lyrics by Richard Carle.
Music by Robert Hood Bowers.
Original Cast of the New York Theatre Production, including the Dashing

"Polly" and "Julia" Girls.

Prices—$1.50, $1.00, 75c, 50c, 25c.
Seats on sale Monday.

PROTECT YOURSELF AGAINST GERMS

People With Weak Stomachs Most Liable To Catch Disease.

When the stomach and digestive organs are weak, the food does not digest, and there is a sour slimy, fermenting mass, making it an ideal spot for the disease germs to multiply. The only way to protect yourself against disease germs is to strengthen the stomach and digestive organs, and Mi-o-na is the only agent, so far as is known, that will accomplish this.

The ordinary medicine that is taken for indigestion and stomach troubles is advertised to act upon the food alone, and hence can give no more than temporary relief. Mi-o-na is a certain cure in all cases of stomach troubles, excepting cancer, because it enables the stomach and digestive organs to act in the way Nature intended they should. Druge cannot digest the food; they simply decompose it.

If you suffer with distress after eating, pain in the head, chest, sides and back, belching of gases and undigested food, bad taste in the mouth, dizziness, or vertigo, heartburn, variable appetite, pale tongue, pimples or blotches on the face, and have a general feeling of despondency, weakness, and debility, you should at once strengthen the stomach and digestive system by the use of Mi-o-na. There is no liquid, no alcohol, no poisonous dose in Mi-o-na. Just one simple tablet out of a fifty cent box before eating, and your stomach will soon become so strong and healthy that you will be germ proof. Ask Wal ace's Red Cross Drug Store to show you the guarantee under which they sell Mi-o-na; costs nothing unless it cures.

—Mr. S. G. Hawley is removing to Paul's old stand, Brisco House Block. Watch for Wall Paper Bargains. 7a

Hokara
The Great Skin Food.

The Medical Hall

FRED. L. HOOPER

—Two laundry tickets dropped on the street may be had at The Beaver office.

—Mr. John Oscar Heath and Miss Leslie Ada Kilgannon were united in marriage at the residence of the bride, by Rev. W. H. Emsley, in the parsonage of the Eastern Methodist church. Both the young people reside in Napanee town.

—Word has been received from Mr. Carson, of Belleville. He says he has just returned from the meeting, factory convention at Columbus, where he gleaned many new points as to cheesemaking. Mr. Carson is expected to arrive in town to-day and it is likely will meet the committee who are looking after the site for the factory, which is now considered almost a sure thing.

—The remains of the late Mrs. (Dr.) J. C. Ash, who died in Toronto on Monday, arrived here Wednesday noon and were placed in the Eastern vault. Deceased, who was 61 years of age, at one time lived in Centreville, where her husband enjoyed a lucrative practice some thirty years ago. The remains will be interred next spring at Morven cemetery alongside her late husband.

—Mrs. A. McCrimey was called to Syracuse, N.Y., to attend the funeral of her sister, Mrs. Wm. E. Wright, whose sudden death occurred in St. Joseph's Hospital, Feb. 4th, where she underwent an operation, death resulting three days after. Deceased will be remembered by many in Napanee, as the guest of Mrs. McCrimey, the past summer. She is survived by her husband and one daughter, also by seven sisters and two brothers, who mourn the loss of a kind and loving wife, mother and sister.

CAMDEN EAST.

A good old time social will be held D.V., in Hinch's Hall, Camden East, on Tuesday, February 21st, under the auspices of the ladies of St. Luke's Church, Camden East. Admission, 10 cents; children over 12 years of age, 15 cents; under 12, 10 cents. Refreshments. Come and have a good time. Doors open at 7.30 p.m.

Diamond Dyes

The ONLY Package Dyes that Never Fade or Wash Out.

For Home Dyeing

BUY DIAMOND DYES

FROM

T. B. WALLACE

The Prescription Druggist

NAPANEE, ONT.

We would like to tell you about our New Dress Goods, New Dress Trimmings, New Carpets and New Curtains this week, but want of space crowds them out.

Napanee's Greatest ...Store.

THE Robinson Co.

Use your eyes. Here are new, rich, beautiful, useful goods from maybe twenty different countries. Isn't such a store a school? The fine and mechanical arts are contributors to our every day needs.

Yet it is just a store — and all these goods bear plainly-marked prices, which are their own best guarantee of fairness.

Sixty Per Cent. Off

Women's and Children's Cloth Coats.

Pursuing the cast iron rule of this house "to start every coat season with a new styles," we cut the life out of prices. Hence such unheard-of reductions sixty per cent off coat prices. JUST THINK OF IT!

For one week, commencing to-morrow, SATURDAY, FEBRUARY 18th, we will give sixty per cent, off Women's and Girls' Cloth Coats, or in other words for every dollar's worth we give you, keep sixty cents of it and give us only forty cents. It means that those lovely coats that you have been wishing for at

$15 now go at $6.
The $12 Coats for $4.80.
The $10 Coats for $4.
The $8 Coats for $3.20.
The $5 Coats for $2.40.

The $5 Coats for $2.
The $4 Coats for $1.60.
The $3.00 Coats for $1.20
The $2 Coats for 80c.

Assortment of sizes is complete from two year size to women's size 44 bust. There are a lot of people to whom this bargain will be interesting. The woman who has been wearing an expensive Fur Coat will soon need a cloth one. Bright hot sun of early spring days does not improve appearance of Furs. Then again there is the woman who has been trying to make the last years coat do. She can't afford to do without at these prices. Then all good sound girls should have a new coat. Particularly when we make it so easy to get one. Now we expect to have a crowd here to-morrow at ten o'clock after the White Steamboom, so we will sell the Coats any time after 8.30 a.m. Be early. Don't hesitate.

Our Silk Business is Humming.

Away back in the Autumn it was clear to us that 1905 would be a BIG SILK YEAR. Without hesitation we placed on order for importation one of the largest orders that this house ever gave for Dress Silks. Two weeks ago the first shipment arrived and the moment they were shown, met with substantial approval of our customers. Sales have been even better than our expectations. The patterns are so different, colorings are so richly shaded, prices are so reasonable that to see them is "to want them."—Yes—we buy them.

CHIFFON LIBERTY gets its name from having that rich sheen to it, such as you get on heavy Silk Chiffon. Patterns are small striped shot effects and checks — Blues, Browns, Greens, Reds, Greys, 50c yard.

CHAMELOON TAFFETAS—Rich, many toned shot effects in the wantable colors such as shades of Rose and White, Lizzard, Navy, Marine, Cinnamon, Green, Claret, Seal, 75c yard.

POINTELLE SHOT TAFFETAS in individual Dress Patterns, Claret, Brown, Grey, Blue, Myrtle, $1.00 yard.

MARCELINE JAP. SILK in 20 inch and 27 inch widths, 25c and 50c yd. Full range of shades and a better quality for same money than last year.

New Arrivals at the Staple Counter.

Ten-cent Grey Cotton for 8c yd. We secured a case of Bengal Grey Cotton, the finest make of grey cotton that Canadian mills produce. The regular price of it is ten cents a yard. If you take a web of it, 8c a yd. The pieces run from 20 to 30 yds. each.

Maidira Cambric extra nice for whitewear. Is a lovely material for making fine white underwear. It comes from 36 to 40 inches wide. Finished like linen with a softness of Nainsook. Ten yards to a box, $2.

Crum's English Calico, 12½c yd. We are now showing 1935 patterns in Crum's English Calico. We pride ourselves upon the nice range of patterns that we have to show you. Small neat patterns prevail. Colorings that will look just the same after they have been tubbed. Crum's English Calicos are easy to sew, easy to wash, easy to iron and wear well. Send for samples.

Ducks, 12 1-2 cts. yd. Indigo Blue Light Aniline Blacks all small neat patterns, the kind that do stand washing.

Silk Finished Sateens, 12 1-2 cts. yd. Lots of Sateens at 12 1-2c yd., but our customers say that ours are heavier, brighter and have a much better mercerized finish than the average. All desirable shades and blacks.

Am-I-Duck Prints, 10c a yd. Am-I-Duck print is the heaviest and strongest print for 10c a yd that we have seen. Patterns are all good.

Art Ticking. Makers of Tickings have produced some entirely new patterns for this season's trade. Artistic combinations of color. They are so attractive that people are buying them for cosy corners, den fixings, fancy pillows, mattresses, best draperies, etc, 25c yd.

What is New at the Small Goods Counter.

Music Bags. Another nice lot of them just in. All students and teachers of music have a use for them. We only sell the made from leather goods. Black, brown, black, $1.00, 1.25, 1.50, 2.00, 2.50 and 3.00.

New Hand Bags. If you want something different to those usually carried, the new shapes will interest you. The four newest arrivals are Dolly Varden, Duplex, the Avenue and Envelope.

Hair Belts. Three sizes, assorted shades, 15c, 20c and 25c.

Safety Sanitary Belts Everyone who has used them is pleased. They are made of strong sateen with elastic stay that cause it to yield to every movement of the body. The patent hook does away with pins. Cannot become unfastened therefore it ensures perfect safety and comfort to the wearer. Made in three sizes, for small, medium and large women. At the corset counter, 25c. By mail post paid, 30c.

Erect Form Shoulder Braces. A simple comfortable brace that all school children who are inclined to stoop should wear. Can be worn with ease. Not bulky like the clumsy harness most of us have tried to wear and couldn't. 35c ea.

Women's Neckwear and Belts. This is the store for women's neckwear and belts, no doubt about that. New ideas for you to look at every time you come. News stocks, new matched setts, new chiffon jabots, new jets, new turnovers, new belts in tinsel gold, cut steel, oxidised, etc.

Hose Supporters. We only keep the best. The kinds that do not tear the hose. A poor hose supporter is dear at any price. They destroy hair pins several times over.

For the Novelty Girl Always something new for her here. New hat pins, new combs, new hair pins, new buckles, new shirt waist setts, new brooches, new belt sets, new skirt supporters, new souvenir pins, new purses, etc.

About Corsets.

We are giving almost double the space to Corsets that we formerly did. The styles for the season are now established and we have endeavored to procure shapes and styles enough in the different qualities to be able to satisfy the most careful dressers. Our corset salesmen will be pleased to show you the new models and demonstrate the desirable improvements that have developed in corset making.

No one maker has the monopoly of correct styles. We have selected the best from each. For instance one make may be strong on Girls' Styles, such as Hygeian Waists, etc., another maker has a specialty of corsets for big women, another makes a better corset with hose supporter attached, another may make an old reliable brand that we simply cannot do without, another makes the best fifty cent and dollar corset in Canada, and of course we have to have them or we could not lead the procession.

Baby Coats and Silk Dresses for Little Girls.

We are showing the cutest styles that ever happened for the little folk. Baby Coats made from Cream Cashmere and cream Bedford Cord's, richly trimmed, 1.90, 2.50 and 3.00.

Little Girls and Baby Silk Dresses, made from pure silk, washable, daintily trimmed with hem stitching, tucks and lace variations, $3.50 to $5.00.

An Immense Stock of Men's Overalls and Smocks.

We have a special eye to the welfare of the working man. We are often told by customers that they can find no where else such good values in Men's Overalls as The Robinson Co. gives them. We take particular pains to see that they are extra strongly made, and well shaped. Sizes range from Youth's 24 to 32 inches, up to the extra large size, 44 inches Prices, 80c, 75c and $1.00. Colors, blue, brown, butternut, grey, khaki and black.

NAPANEE'S GREATEST STORE.

The Robinson Co.

A Grand Display

—OF—

Silk and Satin Waists

—ON—

Monday, Feb. 20th

We beg to inform you that we have arranged with the New York Silk Waist Manufacturing Company to have their representative at our store on Monday, Feb. 20th, 1905, from 10 a.m. to 5 p.m., for this day only. We propose to display their entire line of Silk and Satin Waists, which are made in the very latest Parisian and New York effects.

This opportunity should not be missed as it will enable our patrons to see and examine a complete range of high class waists, and also to select any style and shade made to their order, which will be delivered within a few days.

These goods are magnificent in every detail, being manufactured on Special Machines and under expert eyes.

As this is the only opportunity to examine this display, we trust both yourself and friends will take advantage of it.

THE HARDY DRY GOODS CO.

CHEAPSIDE — — NAPANEE.

Doxsee & Co.

Fast Selling

In order to clear up the balance of our

FALL AND WINTER

Jackets

We will make a special price—all this season's buying—from $6 to $15 each.

SALE PRICE, $3.00 each,

Saturday, Jan. 28th.

Kid Gloves—We have some odd sizes in Greys and Black, good quality, regular $1.25 and $1.35 —Sale price 75c.

Doxsee & Co.

The Leading Millinery House

Serim ! Serim ! Serim !

See our patterns in Eyelet Embroidery for shirt waists.

New Stamped Linens, all the latest designs—Teneriffe Wheels and Threads, Hair Rolls, Wools, Lace Threads and Braids.

Hair Goods a specialty.

M. J. ROSS.

If you use Ale, Wines or Liquors, why not get the best by buying them from Jas. Fitzpatrick, John St. All the best brands in Foreign and Domestic goods, at prices that are right. Phone 109.

GEO. A. CLIFF,

CONTRACTOR AND BUILDER, VALUATOR, INSURANCE APPRAISER, REPAIRING A SPECIALTY.

Residence—Corner Centre and Graham sts.

TRY A LOAF OF

Mother's Bread

Delicious, Sweet and Wholesome. We are sole agents.

Oysters...

THE CHOICEST BRANDS.

Full stock of all the Choicest Brands of Candies in stock, including, Ganong's, Stewart's and several others

MRS. E. A. RIKLEY.

Wanted

5,000 POUNDS

Butter

—AT—

22 cts. lb.

If the quality is acceptable.

OUR COST SALE

and even below cost on many goods continues until March 20th. Come and buy now and save money.

You can save 10 per cent on Groceries, Boots and Rubbers, and from 20 to 50 per cent on Dry Goods.

Our New Spring Prints, Shirtings, Dress Goods, Etc., Just came. No discount off these. Also

Our New Wall Papers are simply immense this year, excelling anything we have ever shown before.

Call at our store and get a bargain.

BICKNELL

Camden East

Cordwood and Block-wood for sale at R. Light's.

—The ballot box trial is slated to take place in Belleville on March 14th before Judge Edgington.

—Prof. Macdonald is accepting pupils at special rates for balance of term. This is a favorable time to begin.

—Dr. Embury, late of Belleville, while remaining in Napanee will attend to anyone desirous of seeing her professionally. 7g

—**The cleanest Coal Oil in town and full line of lamp supplies at Wallace's Red Cross Drug Store. We deliver the Oil.**

—A beautiful rainbow was visible on Tuesday morning last about 7.30. It was something unusual for this season of the year.

—Mr. and Mrs. H. J Bristol wish to thank the friends in Deseronto and Napanee for their kindness during the illness and after the death of their baby.

—The Wednesday evening train on the B. of Q. Ry., due at 7 o'clock, was blocked at Strathcona and did not reach Napanee until 5 o'clock Thursday morning.

—Dr. Margaret Mackellar, returned missionary, who spent fourteen years in India, will deliver an address at the Presbyterian church, on Sunday evening, 26th Feby.

—Mr. George Milligan and family, Centreville, wish to thank their many friends and neighbors for the kindness extended to them during the illness and death of his wife.

—Rev. John McDougall, the Pioneer Missionary of the Northwest, will give one of his popular lectures in the Western Methodist church on Monday, Feb. 27th. Admission, 15 cts.

—Workmen are engaged at present strengthening the railroad bridge. Eighteen tons heavier will be used on the road in future, and it is thought the spans will not stand the strain. Iron girders and six trussels will be erected between the piers.

E LOYST has a carload of Royal Household, Bran, Shorts, all kinds of Feed, different grades of Flour, Buckwheat Flour, Cornmeal, Rolled Oats, Salt, Coal Oil, good 25c Tea. One price to all.

E. LOYST.

—As yet there has been no let up in the severity of the weather, and this winter promises to be even colder and stormier than the record-breaking winter of 1903-4. On Thursday morning the thermometers about town registered from 20 to 25 degrees below, Wallace's showing 15 below.

P. S. Richardson & Bro.'s studio is the best equipped and most up-to-date photographic gallery in Ontario. They have a special instrument for taking family groups, the latest invention, and that will take every person clear and sharp. Their cabinet work is conceded equal to any produced in any large city.

A. E. KIMMERLY continues selling Norsworth Flour $2.50 per cwt., Bran $17.50 ton, Wheat 75c bushel. All kinds feed and meal at lowest prices. His celebrated 25c tea beats all others. Best Coal Oil in town at lowest prices, 12 1-2 lbs. Druggists' Sulphur 25 cts. Remember my prices will always be lower than any other dealer advertises. Clover Seed wanted.

—The assessors will shortly be on their rounds One of the duties is to enter the names of manhood electors, viz., persons men who are of age and are not assessed on real estate or otherwise. It is the duty of every good and patriotic citizen to see that the assessor has the name of every young man entitled to a vote.

—Many friends of Mr. and Mrs. Herbert Sager, Mill street, will be grieved to learn of the death of their lit le son Roswell which occurred on Tuesday afternoon, after an illness of two weeks Roswell was a bright little fellow of nearly five years, and will be greatly missed by his little friends as well as in the home. The funeral took place yesterday afternoon to the Western cemetery vault.

—**Howard's Reminion, perfectly fresh, at Wallace's Red Cross Drug Store.**

—The Kingston ladies won the tankard at the bonspiel at Montreal last week.

Sap Pails, Sap Pans, Sap Spouts, Heaters, Sugar makers' supplies. BOYLE & SON.

—Regular communication of Union Lodge No. 9, A.F. & A.M., at Masonic Hall this Friday evening, at 7.30.

—Mr. Wm. M. Exsmith, Selby, shot a beautiful silver grey fox on Tuesday last. It is said to be very valuable.

—Tenders are asked for the completion of the tower of the Church of St. Mary Magdalene. See ad. on page 1.

—Correspondents that neglect to sign their names to their copy need not be surprised if it does not appear in the paper.

—Owing to the recent storms, the roads leading to the town have been blocked all week, and business in town brought to a standstill.

—Mr. J. Frank Chalmers has sold store property in the Village of Adolphustown, to Mr. A. A. Armstrong, of New Carlow, Hastings Co., who will open up business at once.

—Dr. Margaret MacKellar, of Neemuch, Central India, will deliver an address in the Presbyterian church on Sunday evening, Feb. 26th. Miss Mackellar is spoken of as an unusually good speaker. She has spent fourteen years in India as a missionary of the Canadian Presbyterian church, and has been through famine and plague, so an interesting address is looked for. All are welcome. 7b

—The remains of the late Lendrick Saul, who died at Sicamous, B.C., arrived last Saturday night and the funeral took place on Sunday afternoon. The remains were accompanied from Winnipeg by his cousin, John Saul, who has been about twenty years in the Prairie City. Another brother, David Saul, died at Vancouver, B.C., on January 8th, and only two brothers, William, of Camden East, and John, of Winnipeg, are left of a large family.

Fancy Candles.

Pink, Green, Red, Yellow and White Wax Candles in assorted forms at

The Medical Hall

FRED. L. HOOPER.

ENTERPRISE.

Trade is completely paralyzed, owing to the continued storm. It storms every day and every storm seems to be severer than the last. Our roads are completely blocked, rail roads as well as country roads.

We would like one thousand good cash customers to visit our village. They would be well looked after.

Our band serenaded the snow banks in our village Wednesday. I know they enjoyed the music.

Some of our scholars from Newburgh High School came home last Saturday and are here yet, as they could get no train back.

Miss M Hamilton is home again, after spending a few weeks with her brother-in-law, Mr E. Harkness, who we are pleased to hear has recovered from a severe illness.

On the sick list here are Mrs C. D. Wagar, W H Hartwick, Mrs. Jas. Hayes and Everton Howes's little daughter All suffering from severe colds, but improving nicely under the good care of Dr. A. B Carscallen.

Miss Addie Armstrong, Miss T. Dillon and Mrs M O'Dea are recovering from severe illness, under the good care of Dr. Staley.

Mr. M. Breese is visiting friends in Brockville.

The Crown Bank is doing a good business here under the able management of Mr. G Brown.

Births—To Mr. Wilson Bell a young son; to Mr. John Bell, a young son; to Mr. E. Waxar, a daughter; to Mr. Everton Cronk, a young daughter.

Mr. S. B. Merrill has fitted his hardware store with a new hot air furnace.

W. S. Fenwick & Sons have put in the new process for grinding feed in their mill. No more waiting for grists. They will grind your grist while you are getting your feed warm

Mr. Geo. Romburgh lost a fine horse last week from bursting of a blood vessel.

Mr. Pierce Thompson and wife and Dex. Ferguson and family are moving to the United States, near Watertown

A Guaranteed Cure for Piles

Itching, Blind, Bleeding or Protruding Piles. Druggists refund money if Pazo Ointment fails to cure any case, no matter of how long standing, in 6 to 14 days. First application gives ease and rest, 50c. If your druggist hasn't it send 50c in stamps and it will be forwarded post-paid by Paris Medicine Co., St. Louis, Mo.

S. S. No. 5, South Fredericksburgh.

Fifth Class—520 — Laura Robertson 425 honors, Alma Hough 162 absent for three exams.

Fourth class — 520 — Annie Asselstine 403 honors, Willie Sharp 302, Harold Hough 285, Roy Robertson 190, Archie Asselstine 150, Norman Wagar 160.

Third class — 400 — Charlie Pierce 200, Harold Sharp 115, absent 3 exams Tommy Christ 100 absent 3 exams, Claude Shewman.

Sr. Second — 200 —Alvena Buck 175 honors, Emma Clow 147

Jr. Second — 200 — Rod Sharp 140, Jo Carrol 98.

Pt. Second—175—Carrie Clow 100.

Primary class—Abbe Buck, Ellen Matthews, Archie Matthews, Libbie Clow, Ethel Matthews, Bert Lloyd, Hazel Lloyd, Annie Matthews.

The five best in attendance and conduct during the month—Annie Asselstine Pierce, Harold Hough, Laura Robertson, Abbe Buck.

JOSIE M. DENNIS, Teacher.

BELLROCK.

The roads are still in a very bad condition. It is almost impossible to get the mail in from Moscow. Business is at a standstill on account of the inclement weather and deep snow.

The friends of Mrs. B. Revell are pleased to hear of her return from the General Hospital, Kingston, where she had a finger amputated. Her hand is healing nicely.

F. L. Amey, of Selby, called on his friends here last week.

Miss Minnie Wheeler has returned home after a visit with friends at Tweed.

Miss Maud Pomeroy has taken a school near Berridge.

Visitors: Miss Reid, Tamworth, at J. Yorke's; Mrs. M. Bell, Hartington, at W. F. Pomeroy's; Mrs. Evans, Camden East, at J. Timmons'; Mrs Wheeler, Tweed, at I. B. Wheeler's.

Colored Caudles, pink, green and red at Wallace's Red Cross Drug Store.

HAYES' CORNERS.

Mrs. J. Hinch spent Friday afternoon with her sister, Mrs. Dowling.

Messrs. Sim. and Merd. Kellar spent Sunday at their home here, after a week's stay at Madoc.

Mrs. N. Johnston at Tamworth on Tuesday.

Mr. Wilbur Clement and Miss Fannie McKnight were the guests of his sister, Mrs. Merd. Kellar, on Sunday last.

Misses Mabel Baker, Blanche York and May Kellar and Messrs. Cephus, Robt. and Earl Johnston, spent Wednesday evening the guests of Miss Mabel Carscallen, Lakeview.

We understand there has been a new mail route started. We hope for its continuation.

The wedding bells rang out loud and long on Wednesday, when Mr. J. McGarvey, of Marlbank, was united to Miss Edna, daughter of P. McDonald, of Sand street. Mr. A. Kellar, while present had the contract of taking a photo of the scene.

Mrs. Dean received a telegram on Monday stating the death of her mother at Toronto.

A couple of our young men have treated themselves to snow shoes.

A GENUINE BARGAIN

ALL WOOL TWEED 30 CTS A YARD

JAS. WALTERS

Merchant Tailor, Napanee,

Next J. J. Haines' Shoe Store.

Sales Register.

Thursday, 2d March, at 12 o'clock, R. A. Lapum will sell for Angus Lloyd, a mile west of Selby, 15 milch cows, 2 2-year-old steers, 9 2-year-old heifers, 14 yearling calves, 1 thoroughbred Holstein fat bull, Durham fat bull, 2-year-old fat bull, 2 brood sows, 20 store ewes, road horse, team fat bulls, sleighs, cutters, harness, jogging cart, rotting blue, etc. Also house, barn and acre of land. Usual terms.

Thursday, 23d Feby., at 1 p.m., R. A. Lapum will sell for Elias Thompson, three-quarters of a mile east of Grieve's Corners, Richmond, 6 cows, 6 two-year-old heifers, span work horses, span yearling colts, spring colt, 2 pigs, 2 lumber wagons, spring wagon, top buggy, single buggy, cutter, sleigh, bobs, 2 sets harness, implements, hay, etc. Usual terms.

Monday, 20th Feby., at 1 p.m., Sidney Earl will sell for S. B. Ward, 1 1-2 miles east of Violet, a heavy horse mare, coming 5 years old, standard mare in foal, 1 Louie O'Brien colt, 3 cows, spring wagon, lumber wagon and box, buggy, cutter, set sleighs, 2 sets double harness, implements, etc. Usual terms.

Tuesday, 28th Feby., at 12 o'clock, M. W. Huff will sell for Thomas Young, a mile east of Conway cheese factory, 3 horses, 7 cows, yearling heifer calf, wagon and rack, top buggy, double cutter, set sleighs, set harness, bob sleighs, milk cans, pails, etc., implements, household furniture, 11 tons hay, potatoes, etc. Terms CASH.

POSTPONED SALE.

Tuesday, 7th March, at 12 o'clock, Embury, 1 mile west of Bicknell's Corners, Ernestown, 23 good milch cows 8 two-year-old steers, 9 two year old heifers, 9 yearling calves, 1 fat Durham bull, span mares in foal, span general purpose horses, Palm Leaf colt, lumber wagon, spring wagon, top buggy, cutter, 2 sets bob sleighs, full line of implements, 4 sets harness, etc. This is one of the largest sales held in this County this year, and but a small portion of the list has been mentioned. Usual terms.

POSTPONED SALE.

Wednesday, 1st March, at 1 p.m., F. F. Carscallen will sell for Thomas Fox, a mile west of Erinsville station, and two miles east of Marlbank, 8 milch cows, yearling bull, 2 calves, span of mares, lumber wagon, spring wagon, top buggy, 2 sets harness, sleigh, cheboygan, implements, cutter, 2 sets bob sleighs, 2 sets harness.

POSTPONED.

Owing to the storm, Mr. H. McAvoy's sale, 2 miles northwest of Strathcona, is postponed to TUESDAY, 21st FEB., at 1 p.m. Among the stock will be sold are 5 cows, 4 and 3 year old Majestic colts, buckboard, lumber wagon, 3 cutters, 8 sets harness, implements, pole, etc. Usual terms. E. S. Lapum Auctioneer.

Catarrh Cannot be Cured

With LOCAL APPLICATIONS, as they cannot reach the seat of the disease. Catarrh is a blood or constitutional disease, and in order to cure it you must take internal remedies. Hall's Catarrh Cure is taken internally, and acts directly on the blood and mucous surfaces. Hall's Catarrh Cure is not a quack medicine. It was prescribed by one of the best physicians in this country for years and is a regular prescription. It is composed of the best tonics known, combined with the best blood purifiers, acting directly on the mucous surfaces. The perfect combination of the two ingredients is what produces such wonderful results in curing Catarrh. Send for testimonials free.

F. J. CHENEY & CO., Props., Toledo, O.

Sold by Druggists, price 75c.

Take Hall's Family Pills for constipation.

FOREST MILLS.

(For last week.)

The farmers are taking advantage of the good roads and are getting out their wood.

A number of our young people attended the C.M.B.A. ball in Napanee on Tuesday. All report a good time.

Mr. James Whitney has been drawing hay to Marlbank for the past few days.

Mrs. W. Ferguson and Miss Rita Martin were the guests of Miss Nellie Killorin, on Monday last.

Some of our young people attended a party at Mr. Merd. Switzer's, Camden, on Friday of last week.

Mr. Herb. Weaver and Miss Nina Arnold were the guests of Mr. and Mrs. C. Lewis, Hinch last week.

Mr. D. Breese spent Friday in Napanee.

Mr. Ambrose Killorin attended a party in the Cedarlow Hall, Napanee, on Thursday evening of last week.

Mr. Bert Dower and wife, of Selby, spent Thursday with Mr. D. Breese.

2 packages of Rexall Diamond Turkish or Standard Dyes for 25 cents, at Wallace's Drug Store.

VIOLET.

We are getting our full share of snow here, and our pathmaster worked on it the 12th July.

C. A. Robbinson spent Sunday in Napanee.

C. Cranston and sister spent Sunday at A. Shewell's.

Mr. Hagel, of Switzerville, is moving here.

Mr. Wiseman has secured Mr. B. Silver for foreman for next summer.

A load of our young people took a trip to the drowned lands last week to Selby.

Mrs. J. Perry is visiting in Deseronto.

Schuyler Ward intends moving to Napanee soon to keep store.

Mr. H. McEachnie and wife, Camden East, visited W. Cranston last week.

$2.00 for 25 lb. pail of Rose and Clark's Cream Seal at Wallace's Red Cross Drug Store.

FATERNAL VISIT.

On Wednesday night of last week twenty three members of Limestone City Encampment I.O.O.F., Kingston, came to Napanee to put on three degrees for Napanee Lodge Mount Ararat Encampment. In the party there were fifteen of the team. Among the number were A. Cathcart, Chief Patriarch; R. Solan, Chief Warden; and S. C. Smith, pianist. A very pleasant evening was spent with the local brethren in the Argyle lodge rooms from 9 to 12 a. m. Supper was served during the evening and a social time spent.

FOREST MILLS.

Business is rather dull in our village owing to the condition of the roads. We are hoping for better roads and better weather in the future.

Mr. and Mrs. Gasper Lewis, of Hinch, spent part of last week at her father's, Mr. James Wadsworth.

Miss Alma Wood, of Selby, is spending a couple of weeks at her sister's, Mrs. J. Armstrong.

Our saw mill is undergoing repairs at present.

The Misses Minnie Turketon and Stella Young and Mr. W. Williams, of Marlbank, spent a few days last week at Mr. M. Carscallen's.

Mr. Charles Meeks has gone to Kaladar for the remainder of the winter.

Mr. and Mrs. Milton Jackson, of Pittsburgh, are visiting friends in our vicinity.

Mr. and Mrs. J. Allen, who have been spending the winter at Hay Bay, intend to return home shortly.

Mr. Herbert Windover has returned home after an extended visit at Overton

Miss Matilda Miller has returned home after spending a few days of last week the guest of Miss Maggie Anderson.

DESMOND.

Owing to the bad roads, our mail has been very irregular.

Mr. and Mrs. L. C. Switzer were at home to a number of their friends on Wednesday evening.

Mr. S. Hutton met with a serious accident a few days ago, while cutting wood.

Our teacher, Mr. F. Hinch, spent Wednesday night in Newburgh and reports bad roads returning.

Mrs. J. W. Bellspent a few days in Napanee last week.

Mr. Stanley Switzer at home.

Miss Etta Macdonald spent last week at her uncle's, Mr. J. R. Macdonald, Camden East.

Miss Edith Bell at J. W. Stewart's.

Miss Thistlewaite, Napanee, and Mr. R. H. Switzer at J. N. Switzer's.

ODESSA.

Nothing but snow and blow and shovel roads. The roads have been almost impassable the last two weeks, and our village has been very lonesome some days, as very few people could get in. We had no mail on Thursday last, the roads being full of snow.

Mr. Alex. Williams is all smiles, as he has a young son to begin farming with.

Miss Maggie Richerson was visiting her friend, Miss Reid, Fredericksburgh.

Mr. James Dawson, teacher in the Sunday School, intends to give his class a tea at his home on Friday evening of this week.

The Odessa brass band gave one of the largest concerts ever held in our village on Feb. 9th. The proceeds, in aid of the band, amounted to $108.50. The boys intend to get their caps and lamps as soon as they can. They will certainly be a credit to our village. After the way they played on the night of the concert they deserve very much credit, and also their instructor, Mr. Cambridge, of Yarker. The roads were so bad last Saturday night that Mr. Cambridge was obliged to stay all night with one of his band boys, Mr. Atkins Snider. and returned home the next morning.

Quick Relief Cough Balsam, the best for obstinate coughs or Bronchitis, for sale at Wallace's Red Cross Drug Store.

The proper time to feed Herbageum is now Do not wait until animal is run down. It takes more to build up. Get the genuine from BOYLE & SON.

Wall Paper Statement.

Friends, read and consider this

OTHERS SELL

10 Rolls Wall Paper at 1c 10c
16 yards Border at 1c 16c

Total 26c

WE SELL BETTER QUALITY.

10 rolls Wall Paper at 2c 20c
1 roll (16 yards) Border at 2c 2c

Total 22c

All other values and prices in accordance with the above Come to us and save money.

A few odd lines of Window Shades at a bargain.

F. C. LLOYD.

Big sale Saturday, Feb. 11th.

Asselstine Woolen Mills

is prepared to take orders for

Home-made Wool Carpets

or can supply yarn specially prepared for Carpets, and has also in stock Flannel, Blankets, Flannels for sheeting, one and two yards wide.

A full supply of Knitting Yarn; also special yarns in fancy colors for sweaters and ladies' skirts.

Wool taken in exchange for goods.

All communications promptly answered.

Mill: ASSELSTINE P.O. 31

Salesroom: 238 Princess st., Kingston.

S. G. Hawley

—HAS—

REMOVED

—TO—

PAUL'S OLD STAND

Brisco House Block.

DR. MACKAY'S SPECIFIC

For the Treatment of

ALCOHOLISM

USED IN CONNECTION WITH THE PROVINCE OF QUEBEC PROBATION SYSTEM WITH UNVARYING SUCCESS.

The City Council of Montreal has endorsed this marvellous discovery. The Finance Committee of Montreal recently voted $500 to defray the expense of placing the medicine in each of the city Police stations, as prompt application of the Treatment to bad cases will prevent the fatalities continually occurring in the cells.

No Sanitarium is required. The Treatment can be taken at home. No special diet required. The desire to reform is simply necessary and spirits avoided for a few days.

This medicine is now within the reach of all, the price having been reduced. The wonderful results obtained with the worst class of drunkards coming before the Judges of the Recorders' Courts in Quebec and Montreal warrant the statement that the disease of Drunkenness can be cured—readily and surely—under ordinary circumstances and with the reasonable desire upon the part of an inebriate

This treatment is simply the medicine of the medical profession—the only secret is as to its administration.

Dr. Mackay's discovery is the result of 25 years of practice as a specialist and expert. He is a member of the College of Physicians and Surgeons of the Province of Quebec.

The Government of Quebec through the Judges ordered over 600 boxes of the medicine for the prisoners appearing in the Courts in 1904—Official Reports establish 80 per cent of cures with these cases.

With the public and official endorsation and the record of results published it is unnecessary to waste money experimenting further: All communications private.

THE LEEMING MILES CO. LIMITED

MONTREAL

SOLE AGENTS FOR

DR. MACKAY'S SPECIFIC FOR

Drunkenness

FOR SALE!

South half Lot Four, on east side John street, Napanee, on which are erected a stone building, at present used as a butcher shop, and a frame barn in the rear.

The property is centrally situated, being close to the Post Office. For price and terms apply to

THE TORONTO GENERAL TRUSTS CORPORATION,

5d Toronto, Ontario.

For a neat hair trim and shave, try the Plaza Barber Shop. A Willis, Prop.

LeRoy

CAMDEN EAST

Butter Wanted

We are prepared to pay

20c.

PER LB.

for good Roll Butter delivered at our store this or next week.

LeRoy

CAMDEN EAST.

The Fair—McINTOSH BROS.—The Fair.

JUST ARRIVED, A HANDSOME LOT OF

Dinner Sets and Toilet Sets

Prices are right. Goods up-to-date.

FAIR | McINTOSH BROS. | FAIR

LEONARD BLOCK.

Ayer's Pills The great rule of health—Keep the bowels regular. And the great medicine—Ayer's Pills. J.C. Ayer Co., Lowell, Mass.

Want your moustache or beard a beautiful brown or rich black? Use **BUCKINGHAM'S DYE** FIFTY CTS. OF DRUGGISTS OR A. P. HALL & CO., NASHUA, N. H.

AFRAID OF STRONG MEDICINES.

Many people suffer for years from rheumatic pains, and prefer to do so rather than take the strong medicines usually given for rheumatism, not knowing that quick relief from pain may be had simply by applying Chamberlain's Pain Balm and without taking any medicine internally. Rev. Amos Parker, of Magnolia, North Carolina, suffered for eight years with a lame hip, due to severe rheumatic pains. He has been permanently cured by the free application of Chamberlain's Pain Balm. For sale at The Red Cross Drug Store. 5d

No Breakfast Table complete without

EPPS'S

An admirable food, with all its natural qualities intact, fitted to build up and maintain robust health, and to resist winter's severe cold. It is a valuable diet for children

COCOA

The Most Nutritious and Economical.

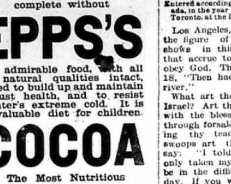

Everyone needs glasses whose eyes are not perfectly focussed for seeing distant objects, or easily adjustable for near work.

We can give you perfect sight.

Our Sta-Zon Eyeglasses please the particular.

Smith's Jewellery Store
NAPANEE

Real Estate.

We have for sale improved and unimproved lands, at low prices, in Wentworth District; also in the famous Carrot River District, in the Saskatchewan Valley. Some special chances.

All Sec. 17, if sold by Jan. 20th, at $10.00 per acre. This land joins the Town of Melfort.

All Sec. 30 and one-half Sec. 28—960 acres, at $10.00 per acre. Good spring creek and a nice lake. Open prairie. Four miles from Melfort. One-third cash. Easy terms.

N. one-half Sec. 20, 150 acres under cultivation. Fenced. Has a good house, stables, granary, well. Price $4.00 per acre.

2240 acres unimproved, if sold before April, $6.00 per acre.

We have lands at Saskatoon, Prince Albert, and other railway stations. In fact, we have thousands of acres, throughout Saskatchewan, in the best district for mixed farming in the North West.

If you want a good farm we can locate you. If you like to live near a railway station we can fix you up first class, and if you want a place back from the line of railway, and have a good range for cattle and plenty of hay, we have it. We are in a position to locate anyone if you will just tell us what you want; know the country thoroughly, and would be pleased to give any information if desired.

Correspondence Solicited.

Yours for business,

A. W. ATKINSON,

606 Balmoral St., Winnipeg.

W. B. VANALSTINE,

Napanee, Ont. 52tf

ICE! ICE! ICE!

Furnished private families by the month, or sold by the ton in those using large quantities. Full stock of choice groceries. Baled hay and straw. All at reasonable prices.

S. CASEY DENYSON

He Likes Mothers-in-law.

That a mother-in-law is not always an unwelcome adjunct to the family is proved in a wholesale way in the case of a Monaco fisherman. He lived on a large estate in Monaco. He lost two wives, but in both instances after their death he retained the mothers-in-law, and now he has taken into his third wife No. 3, who comes into his home accompanied by her mother as well as three unmarried sisters. All these good women, who constitute his household, are said to dwell together in peace and harmony.

Hesitated and Didn't Lose.

"Never was glad for this impediment in my speech but once," said the man from the country.

"When was that?"

"Fe-fe-fellow asked me h-h-how much I would take for a horse, and while I-I-I was t-trying to tell him $40 he offered me $50."—Rennebec Journal.

Judgment Deferred.

"What do you think of a man who would spend thousands upon thousands of dollars in politics?"

"I can't tell what I think of him," answered Senator Sorghum, "until I see whether he gets the office or not."—Washington Star.

Soured.

Mrs. Candle—You used to say that you could eat me. Candle—That was when I thought you would agree with me.—Town Topics.

DO YOU WANT CONSUMPTION?

Are you really looking for it? Inviting it? Then pay no attention to your hacking cough, and your weak throat. You can have it, though. Take Scott's Emulsion early, when the cough first begins. 6b

THE FIGURE OF A RIVER

USED BY PREACHER TO SHOW BENEFITS OF SERVING GOD.

THY PEACE AS A RIVER

Not As a Taunt: "I Told You So," But An Invitation to Return to the Way From Which They Have Wandered—What the River Teaches—The Conditions of Peace—The River of Triumph.

Entered according to Act of Parliament of Canada, in the year 1905, by Frederick Driver, of Toronto, at the Dept. of Agriculture, Ottawa.

Los Angeles, Cal., Feb. 12.—Under the figure of a river the preacher sheds his wisdom upon the benefit that accrue to men who serve and obey God. The text is Isaiah xlviii, 18, "Then had thy peace been as a river."

What art thou doing, O prophet of Israel? Art thou taunting thy people with the blessing they had missed through forsaking God and disregarding thy teaching? When trouble swoops upon those of those who say: "I told you so? If you had only taken my advice you would not be in the difficulty you are in today. If you will make your bed out of thorns and thistles instead of roses and lie upon the flames and nettles instead of down, you will have no life he is soon to strangle with the rope? In drawing your enchanting picture of the Hudson river do you not believe a people harassed by powerful foreign enemies and disturbed by internal dissensions give pain to their mocking at their distress, as the moaning of the desert aggravates the thirst and dismays the traveler? Are you saying to your miserable people: "Look at those beautiful hills watered by the river, rich in field and tuneful with singing birds. They would have been all yours if you had but wandered into the fair way of life, but now they are lost to you for ever."

"Ah, no," says the prophet Isaiah, "it is not to aggravate their thirst that I tell them of this river, but to invite them to return to the way from which they have wandered, not to exult over their misfortunes, but to warn them of the consequences of sin. I am not here glorying in the suffering of God's fallen ones. My river is not composed of the blackwaters of the river Styx, but from the flowing crystal waters of the river of life. I am like a loving father whose wayward son has disregarded warnings and has sinned and brought himself into trouble, and the father comes with love and pleads with him to repent and assures him that if he will forsake his sin his wickedness shall be forgiven and his peace" shall be like a river, as though he had never sinned. May suppose that you love God more than the banks of the Jordan or the Rhine or the Tiber or the Upper Thames or the banks of the Hudson, which are now the sacred pulpit. Such a river bank today may become as sacred a pulpit as the banks of Westminster Abbey or St. Paul's or Canterbury Cathedral, even though bishop's hand has not consecrated it or ecclesiastical convocation dedicated it.

The pleading river, in the first place, teaches us that the divine peace which comes to a man must come as the result of natural law in the spiritual life. It is not the result of haphazard. It is not a miracle as we in the broad sense term a miracle. It does not come as a miraculous wind which might dig up a seed in some Italian garden and in its teeth lift it above Alpine crag and carry it over land and sea, and without human aid plant it as an exotic upon the banks of the Ohio or the Mongahela river. All the divine peace comes to man as the result of a rational cause. It has a natural soil or as a direct or natural source; it has a natural flow, as the Jordan has a natural flow, and it has a natural outlet, as the Amazon empties itself into the Atlantic or the Ganges finds a resting place in the huge reservoir of the Bengal gulf.

A river cannot disobey natural law. A river cannot become a defiance among rivers. A river cannot do anything that specific gravity says, "Thou shalt not do." This fact is demonstrated everywhere. I climb one of the tall pyramids of the Rocky Mountains. There upon the highest peak I find what is called a water shed.

But, though the mountain brooks may leap from the cool hills into the heat of the broad, arid plain, it makes a great deal of difference into what plain that leaping raindrop shall go, whether it falls one inch to the right or one inch to the left of the Rocky Mountain water shed. One inch to the right it flows into the Gulf of Mexico; one to the left it flows into the waters of the Pacific.

ON THE BRINK OF THE GRAVE.

Restored to health by a wonderful Curative Lignid composed of Healing Gums, Balsams, Barks, etc.

This Compound is called the

O. R. KIDNEY CURE

Miss Emma Monroe, Trenton, Ont., says. "I suffered for a long time with nervousness and back-ache. I then got a distressing hacking cough that crept, and felt very miserable every way.

I consulted two doctors; both said I had quick consumption and could only live a few weeks. A friend who had used O. R. KIDNEY CURE, said she believed my trouble was due to weak kidneys. I commenced its use; and, before I had finished six bottles, I felt like a new girl. That was two years ago, and to-day I am perfectly well and happy."

O. R. KIDNEY CURE is sold by all druggists, 50c per bottle; or write to the O. R. MEDICINE COMPANY, LIMITED, Toronto.

The waters of a river must obey natural law. Now, if God's laws are inexorable in regulating the source and the course of a river, are they not equally inexorable in reference to the source and the course his divine peace, which is like a river?

You must obey God's laws before you can enjoy God's peace. To resist them, to qualify them, is to ally yourself against omnipotent power and infinite wisdom. It is not necessary that God should punish you with it; you bring the punishment on yourself in failure and disappointment. Every violation of God's laws in nature is given over to anarchy and lawlessness. Only as you yield to his will do you put yourself in line with the eternal order and enter into peace. I do not care how much you may think your way is better than God's ways, one fact you must understand you cannot get the divine peace, which is like a river, unless you bring yourself into harmony with God's laws and obey God's commandments.

Naaman had to learn this lesson before he could be cured of his leprosy. His way was that the prophet should come out and stand and call on the name of the Lord and strike his hand over the place. God's way was that he should seven times in the Jordan. When he took God's way he was cured, but not until he took it. Your soul immortal, of your sin. Are you ready to welcome this divine peace, like a river, which flows from you through Jesus Christ? The way of the cross is the source of this peace. From the mount of Calvary that stream gushes forth, as from Mount Hermon flows the Jordan and from the Adirondacks the mighty Hudson.

But the pleading river teaches us another lesson about the divine peace which passes understanding. The longer a disciple of Jesus Christ lives a Christian life the deeper and wider does the river of his peace flow. It should deepen and widen and grow more majestic in volume, even as the waters of the Hudson grow deeper and wider as they slip past the highlands and lap the feet of the Palisades and sweep on to the ocean, down to the place where they are married to the waters of the mighty deep at the nuptial altar of Gravesend Bay, Long Island, in upper New York Bay. It should go on growing deeper and wider, even as become the waters of the River Orinoco, where they empty themselves into the unfathomable depths of the sea. In 1498, Christopher Columbus for the first time touched the mainland of South America and saw the mighty river, one of his officers congratulated him because he had discovered another island. The navigator answered, "No such river as that flows from an island. That mighty torrent drains the waters of a continent." The pleading river of God's peace grows wider and deeper as we travel along its banks in the journey of the ever widening river of Christian course it may seem a small stream, but as the years pass and our course nears the ocean of eternity the volume of the river increases until it becomes a peace that passeth understanding.

Is this increasing power true in reference to our spiritual peace? As we accompany our spiritual life with that of your spiritual life ten, twenty, thirty years ago are you conscious that you love God more now than you did then? Do you read the Bible more now than you did when you joined the church or received for your first communion? Is your enjoyment of prayer and your dependence upon it more intense now than it was at first? Are you striving more earnestly than formerly to gather the showers of blessing that are ever where falling around you into your own spiritual nature? Are you more ready now than at the beginning of your Christian career to go into the house of a neighbor on whom sickness or bereavement has fallen to administer comfort and to cheer him with reminders of God's promises? There is something awfully wrong with a Christian life while his wealth and mental power increase with the passing years, finds that his spiritual nature does not widen and deepen like the pleading river of God's peace.

Indeed, I sometimes think that our so called peace is not like a river at all. It is more like a brackish, stagnant pool or as a drink which one gives forth no water. "There was a very good well here once," said an old farmer in reference to a certain drinking trough. "Indeed," answered a preacher on his vacation, "is that so? I wonder why you should let it with. How did it get filled up?" "Neglect, sir," answered the farmer. "First, a little sediment got in it, then a little more and a little more and a little more. The dirt and refuse were not cleared out, and the water grew worse and worse and less and less until at last the well became choked up. I wonder if there is any water at all in the bottom of the well?" "Yes," said the preacher, "I wonder if there is any water at the bottom of the well that is like the figure of our peace? Is it a well and not a river?

As the Mississippi River is fed by the Missouri, the Ohio, the Tennessee and the Red Rivers and indirectly by the Allegheny, the Monongahela, the Yellowstone and the Platte, so from many sources might our river of peace receive the waters of blessing, but instead we allow the dirt and refuse of this world to choke the passage by which they might enter and our river dwindles into a stagnant pool. Have we become dried-up spiritual souls? As the tourists dropping pebbles into Jacob's well have choked it up, some of us have choked up our gospel wells. Years ago we dropped the pebble of Sabbath desecration into it. Years ago in went another pebble—absence from Sunday school and church worship. Years ago we took to reading the Sunday newspapers instead of the Bible. No wonder that our peace, which should pass all understanding and be like a river, wide-flowing and deep-running, has become a brackish, stagnant pool or dried up like Jacob's well. If it be not like a river, the fault is ours and not God's. God is pouring down upon us everywhere his showers of spiritual blessing, which we should gather, freshet-like, into the river beds of our hearts.

But the pleading river not only teaches our relationship to God, but also our practical spiritual relationship to our fellow men. It clearly and emphatically and distinctly says, "Gospel peace must be eyes to the blind, food for the hungry, clothing for the naked and happy firesides for the homeless." It teaches man that the first great commandment is to love the Lord our God with all our soul and strength and mind. And the second is like unto it: we must love our neighbors as ourselves. It is a law of our nature that peace and happiness come to us through service to others. No man is so happy as he who has made another happy. No pillow is so restful as that of him who has relieved the anxiety of his brother. The peace that passeth understanding never fills the heart that cherishes selfish desires or turns away from another's misery.

Are we temporal and spiritual "rivers of life" to our fellow men? Some of us are truly "rivers of death" or "rivers of seclusion." Our lives are like the stygian river in the great Mammoth cave of Kentucky. We are surrounded by grandeurs and beauties on every side, but we have walled ourselves in by solid rock, where we can do no good to others and where others cannot do any good to us.

Or our lives, if they are not like the Styx or a Mammoth cave, are supporting only a few blind fish swimming hundreds of feet below the surface of the earth, may be like the wonderfully suggestive beauties of a Luray cave of old Virginia, which likewise are doing no good to any one. That Luray cave is a marvelous place. Though its beauties were buried for centuries, yet under the flash of light it looks as though its walls had been erected only yesterday and, like the Taj Mahal of India, are a glittering mass of dead precious stones. Yonder stand the colossal forms of angels as statuary in vestal garments of purest white. Here are the drippings of a cataract, as though the mad rush of a Niagara had been instantly halted and, like an open mouthed lion, dared not utter one growl. Beyond even where we seem to hear the echo of its last wild, mad roar. Yonder is the "ballroom," where imagination can step us the nymphs and the fairies used to sport and dance and make merry. Near to this "ball hall" is the "cemetery ridge," where those nymphs and fairies were buried ages on ages ago. Here are the "hanging veils of the goddesses," so thin that through them flashes the light of our guides' lamps. From yonder cathedral, with its domes and spires and steeples and minarets and strange carvings, there come echoing the solemn notes of an organ which roll and swell and thunder and whisper and pray and chant and die. Now out of every grotto stretches some hand or lifts some snowbank or flaps some wing or, like a rock eye, blinks some emerald or, tiger-like, glares the bloodshot eyeball of some ruby or flashes some emerald. And while all the chimes of all the towers are beginning to ring suddenly a blackness many tons in weight breaks loose and crashes upon the floor. It shivers, rolls over once or twice and then lies still, to be decomposed by the coming ages. A marvelous and enchanting place is Luray cave of old Virginia.

But I cannot close this sermon upon this beautiful text without finding one more analogy. The pleading river is not only a river of consecration to God, but a river of triumph. It is not only the pearly gates through which, as the Jordan of death, we shall enter the tomb, but it is the crystal gates by which we shall leave the wilderness of trouble and earthly wanderings and enter the promised land of heaven and eternal joy. Shall our peace, which is like a river, stop at the brink of the grave?

We have read how George Frederick Handel on the River Thames won his great musical victory over the irate George I. of England. When King George was Elector of Hanover he befriended the young unknown musician Handel and made him court musician. But after Handel had won musical fame he tired of the Hanover court and hied himself to London. This greatly enraged the Elector. When he became King of England as George I. he would have nothing to do with his old favorite. But the day the King gave a great fete upon the River Thames. As the royal barge moved along another barge followed, playing inspiring concertos of music. Those concertos, gathered together under one musical head, he knows as the celebrated "water music" of Handel. Every musical instrument then known was utilized in the concerto. "Ah," said King George, "no one could compose such music as that but my old court musician, Frederick Handel!" And once the King restored Handel to favor and gave to him a salary of $1,000 per year. But though Handel upon the River Thames was able to play himself into the good graces of an earthly king our divine peace, like a river, shall yet open for us a more triumphant entry into the royal courts of heaven. There we shall not have to play as Handel played, but we shall join all the celestial choir which sang for the shepherds above the Judaean hills sing for us in the glorious chorus of a royal and divine welcome.

But I think myself of one suggestive fact about this same River Thames. Though Handel by sweetest harmony may have played himself over to the good graces of an earthly king, yet he was playing his "water music" upon the stream which was at the front gateway of the "traitor's gate" of the old Tower of London. Through this gate the English took their enemies for incarceration or decapitation. Oh, my friends, can it be that you or I must ever pass through the traitor's gate, which is to-day swinging over the river of death for those who have not God? Can it be that there shall ever come a time when God shall speak to us an eternal condemnation with the following words: "Oh, that thou hadst hearkened unto my commandments; then had thy peace been as a river and thy righteousness as the waves of the sea!" Oh, for the peace, the everlasting peace, of God, which is like a river!

ABSOLUTE SECURITY.

Genuine

Carter's Little Liver Pills.

Must Bear Signature of

Brent Good

See Fac-Simile Wrapper Below.

Very small and as easy to take

CARTER'S LITTLE LIVER PILLS.

FOR HEADACHE. FOR DIZZINESS. FOR BILIOUSNESS. FOR TORPID LIVER. FOR CONSTIPATION. FOR SALLOW SKIN. FOR THE COMPLEXION

Genuine must bear Fac-Simile Signature

Purely Vegetable

CURE SICK HEADACHE.

Value of Underdrainage.

Under-drainage requires an expenditure of no little time and money and to many farmers looks like borrowed capital, but the experience of those who have done most along this line goes to show that it is a profitable investment. A single crop from under-drained ground that was previously too wet to work has been known to pay all the expense incurred.—Cor. American Agriculturist.

A Dairy Poultice.

Freezing will preserve milk, but at the same time it loses many of its butter fat. Extreme cold is as detrimental as extreme heat to buttermaking.

FOR OVER SIXTY YEARS.

Mrs. Winslow's Soothing Syrup has been used by millions of mothers for their children while teething. If disturbed at night and broken of your rest by a sick child suffering and crying with pain of teething, send at once and get Mrs. Winslow's Soothing Syrup for Children Teething. It will relieve the poor little sufferer immediately. Depend upon it, mothers, there is no mistake about it. Sold by druggists in every part of the world. Regulates the Stomach and Bowels, cures Wind Colic, softens the Gums, reduces inflammation, and gives tone and energy to the whole system. Mrs. Winslow's Soothing Syrup for children teething is the best and surest remedy in the world, and is the prescription of one of the oldest and best female physicians and nurses in the United States. Price, twenty-five cents a bottle. Sold by all druggists throughout the world. Be sure and ask for "Mrs. Winslow's Soothing Syrup."

The Limit.

A number of actors were discussing recently the merits of different boarding houses in a certain city, and the argument turned on the comparative meagerness of the table board provided by the various landladies. One of the party who had listened quietly to the talk now spoke up.

"If one of you fellows really wants to put yourself on a rigid diet," he said, "go to Mrs. ——'s boarding house in Cincinnati. I came down to breakfast there one morning, and the servant waitsed up and asked me if I'd have tea or coffee. When I told her I'd be grasping and ordered the yolk of an egg—said I'd have the white of it for lunch."—Harper's Weekly.

HOPE FOR EVERYBODY.

There Seems to be no Case so Bad that Anti-Pill Cannot Cure It. A Few Cases Well Suggested.

Just recently a physician in Lincoln, Nebraska, has made a discovery which is startling the world and the wonder of the medical profession all over where Rolling Mills.

Dr. Leonhardt began on the theory that the poisons sent through the system by the rotting and fermentation of undigested foods were the prime cause of nearly every disease.

He set to work to discover, if possible, a remedy that would neutralize and heal the mucous membrane in the stomach, liver and bowels, till by their normal, healthy action, perfect digestion would be secured.

He succeeded, and his prescription he called Anti-Pill—the proof that his work was well done being found in the long list of remarkable cures made by Anti-Pill.

Anti-Pill is 50c a bottle, at all druggists, or The Dodds Medicine Co., Limited, Niagara Falls, Ont. Sole Agents for Canada. 11tf

Direct Evidence.

The lawyer shook his finger warningly at the witness and said: "Now, we want to hear just what you know, not what some one else knows or what you think you know, or what you think somebody else knows. Do you understand?"

"Wal, I know," said the witness, with emphasis, as he lifted one limber play himself into the good graces of an earthly king our divine peace, like a river, shall yet open for us a more triumphant entry into the royal courts of heaven. There we shall not

ACUTE INDIGESTION

A Trouble That Causes Untold Suffering to Thousands Throughout Canada.

"I suffered for years with acute indigestion that I frequently would walk the floor through the long nights," said Mrs. Thomas Vincent, building at 98 St. Peter street, Quebec. "I had been afflicted with the trouble," she continued, "for upwards of twenty years, but it was only during the past year that it increased an acute form. There were times when I was almost distracted; everything I ate disagreed with me and the pains in the region of the stomach were almost unbearable. When the attacks were at their worst my head would grow dizzy and would throb violently, and sometimes I would experience severe attacks of nausea. At the time went on I was almost worn out either through abstinence from food or the havoc it brought to what I did take it. I tried many much lauded dyspepsia cures, but they did me no good. In fact, I tried nothing that helped me until my nephew urged me to take Dr. Williams' Pink Pills. He had used them himself with the greatest benefit, and assured me that they would help me. So I made up my mind to try a few boxes of the pills there was some improvement, and I continued to take the pills until I had used about three months, and at the end of that time I found myself cured. I could eat a hearty meal and eat it with relish. I slept soundly at night, my weight increased, and my constitution generally built up. I think Dr. Williams' Pink Pills will cure any case of dyspepsia, if they are given a fair trial such as I gave them."

Dr. Williams' Pink Pills cure cases like Mrs. Vincent's simply because they make new, rich blood that feeds every organ of the body. To do its work properly. That is the reason why the pills cure all blood and nerve troubles such as anaemia, neuralgia, rheumatism, kidney troubles, skin diseases, St. Vitus dance, paralysis and the special ailments of growing girls and women at middle age. When you ask for Dr. Williams' Pink Pills see that you get the genuine with the full name "Dr. Williams' Pink Pills for Pale People" printed on the wrapper around the box. Sold by medicine dealers everywhere, or by mail at 50 cents a box or six boxes for $2.50 by writing Dr. Williams' Medicine Co., Brockville, Ont.

MONEY MADNESS.

The Evils of the Mania For Getting Rich in a Hurry.

The mania for getting rich—the mad, false idea that we must have money—has played worse havoc among ambitious people than war or pestilence. A member of the Chicago board of trade says that the losses and woes of this country contribute $100,000,000 a year to the sharpers who promise to make them rich quick. They work the same confidential letter and the same shrewd baiting until the victim parts with his money. Thousands are plodding along in poverty and deprivation, because the accumulated because they have not been able to get up in the world or to realise their ambitions, for the reason that they succumbed to the schemes of the smooth promoter who hypnotised them into the belief that they could make a great deal very quickly out of a very little.

The present fever of trying to make a dollar earn $5 is growing more and more contagious. We see even women secretly going into brokers' offices and "playing the market," speculating, everything they have in all sorts of schemes, drawing their deposits out of the bank, sometimes pawning their jewelry—even their engagement rings—and borrowing, hoping to make a lot of money, before their husbands or families find it out and then to surprise them with the results, but in most cases what they invest is hopelessly lost.

Thousands of young Americans are so led on by designing financial entanglements even before they get fairly started in their life work that they can only transmute a tithe into that which will count in their lives. A large part of it is lost on the way up, as the energy of the coal is nearly all lost before it reaches the electric bulb.—Orison Swett Marden in Success.

A SUCCESSFUL HORSEMAN.

Never allow his horse to suffer pain. He always uses Nerviline which is nerve, muscle and stiffness, rheumatism, swellings and strains. Nerviline is the best liniment outside. For cramp colic, and internal pain it's a perfect marvel. In the good racing stables Nerviline is always used,—because it's safe, sure and gives immediate relief. Ernary bills. Twenty-five cents buys a large bottle of Nerviline; try it.

THE FOURTH DIMENSION.

Plato's Early Efforts to Define This Intangible Quality.

In Harper's Magazine C. H. Hinton writes on the much debated question of "The Fourth Dimension." In opening his article he cites Plato as an early exponent of this idea.

"Plato, at the beginning of the seventh book of the Republic, describes a set of prisoners who are held in chains before the mouth of a great cavern, bound so that they cannot turn their faces in any other direction than looking straight into the cavern.

"On the wall in which the cavern ends they see their shadows projected by the sun. Their only experience of objects is derived by watching these shadows of passers by traverse the roadway behind them all they see is the shadows of these passers by on the wall. If an object strikes them what they see is the shadow of that object striking the shadow of themselves.

"Plato draws the conclusion that they would identify themselves with their shadows, and that the occurring among these shadow forms are the invariable accompaniments of all their sensations they would think that they themselves were those shadows and lived and moved in a shadow world.

"Now the shadows can only move on the surface of the wall. They cannot approach each other except in one direction. Two shadows can only meet in one point. Their whole universe is a surface, and they are conscious of nothing else

DIAMOND DYES FOR PERFECT HOME DYEING.

EASY TO USE, BRIGHTEST AND BEST.
ASK FOR THE "DIAMOND."
All Druggists and Dealers. TAKE NO OTHERS.

RUPTURE CAN BE CURED

at home WITHOUT Pain, Danger, or Time From Work by the WONDERFUL DISCOVERY of an eminent Toronto specialist.

J. H. KITCHESON, Esq., Justice of Peace, Madoc, Hastings Co., Ont., whose portrait here appears, is cured at 80 years. So the great Discovery of the Rupture Specialist, Dr. W. S. Rice, 251 East Queen St. (Block), Toronto, Ont. You all Ruptured sufferers, who write at once, Dr. Rice will send FREE, his BOOK, "Can Rupture be Cured," and a FREE TRIAL of the DISCOVERY. Do not wait, write to-day.

Open Again!

Paisley's Grocery

Is open again with an

Entirely New Stock

of everything kept in a first-class store.

IT'S GOOD if you get it at PA EY'S.

WISE AND OTHERWISE.

The Lover—You see, ma and pa are opposed to me, but the girl isn't.

Friend—You're all right. You're going to be elected by an overwhelming minority.

For Inflammation of the Eyes, Among the many good qualities which Dr. Agnew's Vegetable Pills possess, besides regulating the digestive organs of their efficacy in reducing inflammation of the eyes. It has called forth many letters of recommendation from those who were afflicted with this complaint and found a cure in the pills. They affect the nerve centres and the blood in a surprisingly active way, and the result is almost immediately seen.

"Dr. Thirdleigh said he thought a man should vote as he prayed."

"Well?"

"Said I spoke it's all right. Only I heard him say once that he always prayed four or five times a day."

They Drive Pimples Away.—A face covered with pimples is unsightly. Symptoms of internal irregularities which should long since have been corrected. The liver and the kidneys are not per forming their functions in the healthy way they should, and these pimples are to let you know that these should take Parmelee's Vegetable Pills will drive them all away, and will leave the skin clear and clean. Try them, and there will be another witness to their excellence.

Nervous Old Lady, on seventh floor of hotel—Do you know what precautions the proprietor of the hotel has taken against fire?

Tottering mum; he has the place insheored for twice wot it's worth.

If your children are troubled with worms, give them Mother Graves' Worm Exterminator; safe, sure and effectious. Try it and mark the improvement in your child.

Office Boy—There's a man outside with a wooden arm.

Merchant—Don't want any to-day.

It Lays a Sailing Hand on Pain.—For pains in the joints and limbs and for rheumatic pains, neuralgia and lumbago, Dr. Thomas' Eclectric Oil is without a peer. Well rubbed in, the skin absorbs it and it quickly and permanently relieves the affected part. Its value lies in its magic property of removing pain from the body, and for that good quality it is prized.

Jim Johnson—Am yo' horse afraid ob automobiles?

Joe Jackson—Yale.

Jim Johnson—Ah thought he was blind and deaf.

Joe Jackson—He am—but he sin smell.

A cough is often the forerunner of serious pulmonary afflictions, yet there is a sure cure within the reach of all in Bickle's Anti-Consumptive Syrup. Well and widely known Worcester family, which, if resorted to at the inception of a cold, will invariably give relief, and by overcoming the trouble guard the system from any serious consequences. Price 25 cents, at all dealers.

"Edwin's love waned on the honeymoon," sobbed the beautiful bride. "On the trip to Vendome every time we came to a tunnel he kissed me."

Friend—And what did he do coming back?

"Every time we came to a tunnel he took a drink."

It is asserted by The London Globe that a methodical and business-like bank clerk in a country bank has forwarded a letter to the following effect to the head office, "Greatly regret to inform you I died this morning of pneumonia. John Smith, per James Brown."

Our Willie shows great determination," said the boy's mother, to-day.

"Yes?" queried the proud papa.

"Yes. He spent the whole day making soap bubbles and trying to pin one to the wall."

"So you're having a new automobile built? I wonder how it will turn out."

"Don't be silly. Automobiles never turn out."

A man is like a piece of cloth warranted to wash—and matrimony is the laundry. It improves him, give him starch, and freshen him up, or it may take all the color out of him.

When in need of a good hair cut or shave call on L. A. Scott at the Campbell House Barber shop. Only first class workmen employed. A call solicited.

THE WAR.

JAPAN PLANS BIG CAMPAIGN.

London, Feb. 13th.—"If we are to have a Waterloo we must first have a Trafalgar." So said an Japanese authority at the outbreak of the Russo-Japanese struggle, and Japan having found in Admiral Togo, a veritable Nelson, all English observers now await the advent of her Wellington.

The idea that Japan will now abandon the initiative on land and remain on the defensive, holding that with Port Arthur lost Manchuria is useless to Russia, is only mentioned to be abandoned. Japan has other things to do in the world than engage in chronic warfare at the will of her enemies. Everything points to a supreme Japanese effort, while the morale of the Russian leaders and men is under the baneful influence of the Russian home troubles; perhaps such an overwhelming political and military blow as the capture of Mukden by Marshal Oyama, perhaps the destruction of the Russian force facing upon the Pacific by the reduction of Vladivostok, perhaps even both.

THE FRUITS OF VICTORY.

The Japanese Minister at the British Court, Viscount Hayashi, frankly discusses in The Manchester Courier what Japan means to do with her victory. He places first the open door in Manchuria. "We shall claim no privileges in Manchuria that may not be obtainable by all on equitable terms. If there be any peril to the nations of the Occident in our achievements in Manchuria it will consist merely in the fact of our great proximity in this field of enterprise. It may enable our manufacturers, in some respects, to compete on exceptionally favorable terms, but we surely are not to be blamed if we happen to be geographically well placed for trading in our immediate neighborhood." That Japan will seek to impose a tariff permanently at Niu-Chwang and Dalny, every one knows. The American consul appointed to Mukden in 1903 never had a chance to assume a residence. Under Japan's Inspiration China is expected, says Minister Hayashi, to open larger centres of commerce to foreign concerns, and also to facilitate the exploitation of her inexhaustible mineral and other wealth.

THE WAR'S MORAL LESSON.

Thus Englishmen begin to see the stupendous worldwide importance of Japan's victory, even in the moral sphere. The Times finds much food for reflection in the possibilities of Japan's influence upon Western civilization and religions. Its special correspondents in the Far East insist again and again upon the splendid morale of the Japanese fighting men and the Japanese people at large. "In that," says The Times, "far more than in her ships and rifles, lies the real strength of Japan. The greatest lesson for England from the war is the moral lesson." Then follows a sentence which will be read with some misgiving by many English parsons. "It matters not by what creed or training this splendid result has been achieved. The fact of our intense provincialism to look at the difference between creeds and training, and conclude that those in which we believe must produce the best results, but the dynamics of national struggles know nothing of methods. It is the result that counts"

Eternality.

Eternity is incomprehensible. When the laziest snail has carted every drop of water in all our oceans and every grain of sand in all our lands to the farthest away star and brought it all back again, stopping for a century rest at each planet on the way both ways, then will we see the first rays of the sunrise of eternity's endless day in the east of the beginning.

This being the case, it is suggested that we don't cram ourselves with this world's foods and drink so much of earthly water that it will take half of the everlasting to get our systems in shape to enjoy what's left of eternity.

A Negro and English.

"You are almost an octogenarian, sah," said the semicolonized young yellow negro pompously.

"Wha-what's dat yo' say?" snapped the venerable but unlettered darky.

"I specified, sah, that you are almost an octogenarian."

"Well, don' yo' do it again, boy, or I'll donn bust yo' head wid my stick. Yo' beahs my prognostification?"

Strenuous Times Since.

Pa—Now, don't ask me any more questions. I don't see why your history lessons should bother you so. They didn't bother me when I was a boy.

Willie—Well, there wasn't so much history made when you was a boy.—Exchange.

The hardest work some men do is looking for a chance to put the blame on the office fellow.

He only employs prejudice who can make no use of reason.—Cicero.

Rheumatism and Neuralgia Do Their Terrible Work In February.

Every tortured victim of rheumatism should carefully read the following letter from Mr. H. W. Cryster, of Niagara-on-the-Lake, Ont., who was cured by Paine's Celery Compound.—

"About four years since, I had a severe attack of grippe, followed by rheumatism, for which the local physician prescribed the usual remedies, which helped me at the time, but did not eliminate the disease. Becoming gradually worse, I finally became discouraged and began using the "proprietary" medicines without benefit. Then I went to Clifton Springs, took the treatment, and felt somewhat better; but after coming back I became very much worse, and was confined to bed for a time. I then went to Paine's Celery Compound, and have gained in health and strength up to the present writing. I now walk from my house to my store, a distance of one-quarter of a mile, daily, and to church Sundays. Paine's Celery Compound has done all this for me. My friends are surprised and astonished to see me able to attend to business again. Believing that it is my duty to let other sufferers know of the great benefit I have received from Paine's Celery Compound, I cheerfully send this letter."

PAINE'S CELERY COMPOUND

Is Recommended By Druggists And Physicians.

S. S. No. 7, Ernestown.

Names in order of merit.

Fourth class—Walter Snider, Grace Babcock, Elsie Hartman, Jessie Simmons, Edith Hillier, absent for some exams.

Third class—Emma Turner, Nathella Smith, George Sutton, Aggie Lollar, Lillian Hutchins, John Gibbs, John Lemmon, Percy Hillier, absent.

Sr. Second—Harvey Laughlen, Irvine Lemmon, Horace Wilson, Grace Lemmon, John Wilson.

Jr. Second—George Kinne.

Pr. Second—Oscar Babcock.

Pt. First—Willie Hartman, Ruby Thompson, Bert Hillier, Norman Lemmon, Ethel Buck.

MARGARET FORESTER, Teacher.

Flinton Public School.

Senior Department.

Fifth class—Lillian Garbutt, Percy Garbutt, Wilma Beatty.

Fourth class—Frank Danford, Jan ie Grant, Hazel Alkenbrack, and Ross Alkenbrack equal.

Third class—Clayton Marriscotte Egbert Blakely, Lottie Campbell.

Jr. Third class—Hugh Grant, Alex Nicolson, Florence Champagne.

Junior Department.

Sr. Second class—Leona VanAllen, Helen Danford.

Jr. Second class—Vera Parfit, Marie Brushey, Kathleen Stone.

Sr. Pt. Second class—Eva Brushey, Earle Sedgwick, Hilda Alkenbrack.

Jr. Pt. Second class—Leo Castle.

Sr. Pt. First class—Lore Garbutt.

Jr. Pt. First class—Guy Bradshaw, Fred Gonyon, Laura Champagne.

O. M. PERRY,
M. M. McCARTEN,
Teachers.

THE WOOLEN INDUSTRY.

Editor of The Beaver:

Napanee, Ont., Can.

My Dear Sir,—In looking over a copy of "Fibre and Fabric," one of the leading textile papers of this country, the enclosed article came to my attention, and which I quote.

CANADIAN AND ENGLISH WOOLEN INDUSTRIES.

The Canadian commercial agent at Leeds and Hull, the center of the Yorkshire woolen industry, reports to the Trade and Commerce Department that he considers it hopeless for Canada, under existing conditions, even with a protective tariff of 30 per cent. and freight charges for 3000 miles in its favor, to compete with the British woolen manufacturers. Canada may possibly have a fighting chance in the cheaper and poorer grades, he says, but in the finer cloths "she is not in the race, but is dragged halfway along the track." He suggests that the only way in which Canada will ever become able to compete is by importing heads of departments who are graduates of textile schools, and also English workmen and their families. He also advises the establishment in Canada of schools of practical training, saying, "I would here suggest to the merchant princes and wealthy men of Canada the advisability of establishing scholarships in connection with technical education which would enable some of the bright Canadian youths to take a thorough course in textile and technical departments of colleges of this district. I know of nothing in this regard which should tend more to the fame of the donors, and from which Canada herself would reap more real business advantages in years to come."

Being naturally interested in the industries of Canada I beg leave to call your attention to it, and would ask you to note principally what the writer has to say in regard to the possibility of establishing textile schools in Canada and if I might add to his suggestion an optional course in this line could be added to your high schools, collegiate institutes or even your colleges.

It is unnecessary to explain much about the textile industry. The financial advancement of this section of New England, which has been really wonderful, has been due chiefly to it and the large fortunes of a big percentage of our representative men can nearly all be traced to the establishment of a small cotton or woolen mill. It is an industry which is world wide and one which must continue to grow always as population increases and I see no reason why Canada should not at least supply her own people with the clothing which they wear. The woolen business was not at the present time so practically dead. Only recently several of your larger mills became incorporated. What could it be so? In the first place what becomes of your own supply of wool? There is a great deal of it produced in Canada in a year. You can import Australian or English wool which is of very fine quality at a less cost than it can be gotten here. You can buy machinery at the present time at a better figure owing to the keen competition along these lines, and in the matter of skilled labor, I claim that the industry in Canada, were large enough to warrant it there would be very little trouble in getting plenty of help to go there where the cost of living is very much less and the advantages just as great.

The larger of your cotton mills in Montreal, Cornwall, Hamilton, are now filled mostly with help which have gone there from mills in this vicinity and it would be the same in the woolen mills if they were sure they could find work in one of several places. I have gone over carefully a list of the woolen manufacturers in Canada and excluding the Toronto Carpet Mfg. Co., of Toronto and the Paton Mfg. Co., of Montreal, I can not find a single mill which is equipped with a hundred looms, and I regret to say a large number of them are marked "out of business." It is too bad to have such conditions as that in an energetic rising country like Canada, and it seems to me that some of your successful men, possibly some of them may have retired by now and have their money lying out in a bank drawing from 3 to 4 per cent. interest, would see the advantage of putting it into an industry of this kind.

As the writer says the establishment of textile courses in schools would do a great deal for the advancement of the industry, but I also contend that a few small mills started up in your towns like Napanee would soon bring the young people to a knowledge of what great possibilities there are in a business of this type and without a doubt many of them would take it up. These mills can be operated at a profit I am sure and it might be interesting for you to know that one of the modern looms built by this Company, running 110 picks per minute on fine worsted goods and weaving a fabric 82 in. wide, would produce from 25 to 30 yards in a day of 10 hours.

I hope to see this industry take big bounds in Canada within the next few years, and I trust Napanee will be one of the first places to take the initiative and establish a good sized mill which I know would be a very profitable enterprise in your town.

With best wishes I remain,

Yours very truly,

HARRY L. FINKLE.

Providence, R.I., Feby. 6th, 1905.

CASTORIA

For Infants and Children.

The Kind You Have Always Bought

Bears the Signature of *Chas. H. Fletcher*

For a nice cool smoke buy a package of Willis' Plaza Mixture, put up in three sizes, 10c, 25c, and 50c packages. Sold at the Plaza Barber Shop only.

STRAWBERRY FLATS.

Mr. Caswell and wife and two children have all been seriously ill with pneumonia, but are able to be around again.

William Gibbins and wife, of Orilla, are home with his mother for the winter.

Mrs. John Shane is home from Kingston hospital, much improved.

Mrs. Thomas Shane is home from the hospital, much better.

Mrs. Henry Dunn is seriously ill, without any hopes for her recovery.

We Paid $100,000

For Liquozone, Yet We Give You a 50c. Bottle Free.

We paid $100,000 for the American rights to Liquozone; the highest price ever paid for similar rights on any scientific discovery. We did this after testing the product for two years, through physicians and hospitals, in this country and others. We cured all kinds of germ diseases with it—thousands of the most difficult cases obtainable. We proved that in germ troubles it always accomplishes what medicine cannot do. Now we ask you to try it—try it at our expense. Test it as we did; see what it does. Then you will use it always, as we do, and as millions of others do. You will use it, not only to get well, but to keep well. And it will save nearly all of your sickness.

Kills Inside Germs.

Liquozone is not made by compounding drugs, nor is there alcohol in it. Its virtues are derived solely from gas —largely oxygen gas—by a process requiring immense apparatus and 14 days' time. This process has, for more than 20 years, been the constant subject of scientific and chemical research.

The result is a liquid that does what oxygen does. It is a germ food and blood food—the most helpful thing in the world to you. Its effects are exhilarating, vitalizing, purifying. Yet it is a germicide so certain that we publish on every bottle an offer of $1,000 for a disease germ that it cannot kill. The reason is that germs are vegetables; and Liquozone—like an excess of oxygen—is deadly to vegetal matter.

There lies the great value of Liquozone. It is the only way known to kill germs in the body without killing the tissues, too. Any drug that kills germs is a poison, and it cannot be taken internally. Medicine is almost helpless in any germ disease. It is this fact that gives Liquozone its worth to humanity. And that worth is so great that we have spent over one million dollars to supply the first bottle free to each sick one we learned of.

Germ Diseases.

These are the known germ diseases. All that medicine can do for these troubles is to help Nature overcome the germs, and such results are indirect and uncertain. Liquozone attacks the germs, wherever they are. And when the germs which cause a disease are destroyed, the disease must end, and forever. That is inevitable.

Asthma	Hay Fever—Influenza
Abscess—Anemia	Kidney Diseases
Bronchitis	La Grippe
Blood Poison	Liver Troubles
Bright's Disease	Lymphatic Troubles
Bowel Troubles	Malaria—Neuralgia
Coughs and Colds	Mouth and Throat
Consumption	Piles—Pneumonia
Catarrh	Quinsy—Pleurisy
Dandruff	Rheumatism
Catarrh—Cancer	Scrofula—Sores
Dyspepsia—Diarrhea	Skin Diseases
Dandruff—Dropsy	Stomach Troubles
Eczema	Throat Troubles
Eczema—Erysipelas	Tuberculosis

Kills Inside Germs.

Liquozone is not made by compounding drugs, nor is there alcohol in it. Its virtues are derived solely from gas —largely oxygen gas—by a process requiring immense apparatus and 14 days' time. This process has, for more than 20 years, been the constant subject of scientific and chemical research.

The result is a liquid that does what oxygen does. It is a germ food and blood food—the most helpful thing in the world to you. Its effects are exhilarating, vitalizing, purifying. Yet it is a germicide so certain that we publish on every bottle an offer of $1,000 for a disease germ that it cannot kill. The reason is that germs are vegetables; and Liquozone—like an excess of oxygen—is deadly to vegetal matter.

There lies the great value of Liquozone. It is the only way known to kill germs in the body without killing the tissues, too. Any drug that kills germs is a poison, and it cannot be taken internally. Medicine is almost helpless in any germ disease. It is this fact that gives Liquozone its worth to humanity. And that worth is so great that we have spent over one million dollars to supply the first bottle free to each sick one we learned of.

Germ Diseases.

These are the known germ diseases. All that medicine can do for these troubles is to help Nature overcome the germs, and such results are indirect and uncertain. Liquozone attacks the germs, wherever they are. And when the germs which cause a disease are destroyed, the disease must end, and forever. That is inevitable.

Asthma	Hay Fever—Influenza
Abscess—Anemia	Kidney Diseases
Bronchitis	La Grippe
Blood Poison	Liver Troubles
Bright's Disease	Lymphatic Troubles
Bowel Troubles	Malaria—Neuralgia
Coughs and Colds	Mouth and Throat
Consumption	Piles—Pneumonia
Catarrh	Quinsy—Pleurisy
Dandruff	Rheumatism
Catarrh—Cancer	Scrofula—Sores
Dyspepsia—Diarrhea	Skin Diseases
Dandruff—Dropsy	Stomach Troubles
Eczema	Throat Troubles
Eczema—Erysipelas	Tuberculosis

50c. Bottle Free.

If you need Liquozone, and have never tried it, please send us this coupon. We will then mail you an order on a local druggist for a full-size bottle, and we will pay the druggist ourselves for it. This is our free gift, made to convince you; to show you what Liquozone is, and what it can do. In justice to yourself, please, accept it to-day, for it places you under no obligation whatever.

Liquozone costs 50c. and $1.

CUT OUT THIS COUPON

for this offer may not appear again. Fill out the blanks and mail it to The Liquozone Company, 58-60 Wabash Ave., Chicago.

My disease is.....

I have never tried Liquozone, but if you will supply me a 50c. bottle free I will take it.

1.....

2.....

3.....

Give full address—write plainly.

Any physician or hospital not using Liquozone will be gladly supplied for the test.

WORKING A FRAUD.

A Typical Swindling Scheme as Carried on Through the Mails.

One of the most typical of the frauds carried out through the mails was one wherein the receiver of the circular was told that he was entitled to a prize which he had won from a machine called the Mississippi Valley Planter, published by the Mississippi Valley Publishing company.

The real interest in the statement that the recipient of the circular was entitled to a certain prize which would be shipped on receipt of the freight charges, is in the fact that the machine dressee had won premium No. 7, a "horse and Lilly buggy and harness, valued at $175." With equally remarkable uniformity the freight charges were placed at $29.60.

Never was a bubble blown with less actual soap. There never had been such a concern as the Mississippi Valley Publishing company or such a publication as the Mississippi Valley Planter.

The fraud order intercepted 600 money orders and a number of registered letters. All these people, with the hundreds who had written before them, are reaching out after valuable prizes which they in the nature of things must have known they had never earned or competed for. They are mistaken me for some one else, but I'll take the horse and buggy just the same," must have been the thought which flashed through the 600 brains, and it is an unpleasant commentary on the wickedness of human nature. The prime swindler simply took advantage of men not unwilling to be his accomplices.—Leslie's Monthly Magazine.

SHE FORCED HER WAY.

The Rose Annie Russell Used to Get on the Stage.

William Gillette was seeking a young girl with a southern accent to play Esmeralda. Annie Russell answered an advertisement. She was in short dresses, with her hair down her back and sixteen years old.

"Now, my little girl, run back to your good mother and your Sunday school lesson," was the dismissal she got. "The stage is not for such as you. Run along, my dear."

The little girl obeyed dutifully, but with no intent of accepting the dismissal as final. At the place where she was boarding was an actress who starred in the play called "East Lynne," and from her Annie Russell borrowed an elaborate stage gown with a long train which she plastered with jewelry, also borrowed. She put on high heeled shoes and piled her hair on the top of her head. Thus arrayed she again applied to Mr. Gillette for the position. He talked with her without a suspicion that he had seen her before, and later he said to the manager:

"Well, I think that girl might do. Of course we can easily make her look younger, and some good fairy will have to give her her voice back. But she is certainly the most intelligent looking applicant we have had."

And that is how Annie Russell secured the engagement that made her fame.—Everybody's Magazine.

Baron Rothschild's Pun.

Owen Wister, the novelist, was talking about puns. "I detest puns," he said, "but Fanny Kemble, who was my grandmother, used to tell one made by a certain Baron Rothschild that was good of its kind. The baron was dining out, and some one spoke of venison. 'I think it is not so,' said the baron, 'I think it ish not so coot ash mutton.' 'Oh, absurd!' some one exclaimed. 'If mutton is better than venison it must be more expensive?' The baron laughed, overcome by the brilliancy of the pun that had just come to him. Then he said, and his failure to see the point was the reason why venison ish more expensive than mutton ish that the peoples always prefer vat ish deer to vat is sheep.'"

THAT PALE, TIRED GIRL.

She is in society, in business, at home, everywhere you see her, but always pale, tired and faded. Her hair, hand, heard of Ferrozone or she would be perfectly well. How quickly it strengthens—what an appetite it gives—what a glow it brings to pallid cheeks! The nutriment contained in Ferrozone puts strength into anybody. Laughing eyes, rosy lips, bright quick movements all tell of the vitality Ferrozone produces. Thousands of attractive happy women owe to Ferrozone their joy and health. A fifty cent box of Ferrozone, or five fifty cents at any drug store.

Bay of Quinte Railway Time Table.

TAKING EFFECT NOVEMBER 1st, 1904.

Down Trains Going South.														Up Trains Going North.											
No. 40	No. 6	No. 4	No. 2	No. 12		STATIONS.								No. 1	No. 3	No. 5	No. 11	No. 41							
A.M.	P.M.	P.M.	A.M.	A.M.										P.M.	P.M.	P.M.	A.M.	P.M.							
						Bannockburn											12 40	4 50							
6 00	1 40					Allans											12 30	5 30							
6 15	1 50					Queensboro											12 05	5 40							
6 40	2 05					Bridgewater											11 50	5 00							
6 56	2 25																11 30	4 40							
7 20	2 55			L 7 00		Tweed								A 7 15			11 05	4 20							
7 35	3 05			7 10		Stoco								7 00			11 00	4 15							
7 55	3 20			7 25		Larkins								6 45			10 45	4 00							
	3 40			7 40		Mastbank								6 28			10 25	3 40							
8 55	3 55			7 55		Erneslie								6 15			10 10	3 30							
9	4 15	5 20		8 10		Tamworth								6 05	A 1 53		10 00	3 00							
	4 35	5 40		8 25		Enterprise								5 50	1 35		9 35	2 30							
9 50	4 47	5 52		8 37		Moscow								5 33	1 20		9 20	2 20							
10 00	A 5 00	6 03		8 47										5 20	1 05		9 00	1 50							
				8 55		Yarker								A 4 55											
				9 10		Harrowsmith								4 40											
				9 20		Mowatts								4 04											
				9 32		Glenvale								3 54											
				9 55		Kingston Junction								3 35											
				A 10 00		Kingston								3 25											
		5 45			8 00											A 6 10									
		5 58			8 10											L 5 45									
		6 08			8 25											A 5 30									
	5 25	5 38	3 05	L 9 05											A 1 05	A 5 15	A 8 45	A 1 55							
L 10 20	5 38	3 18	9 15												12 50	5 00	8 30	1 40							
10 35	5 53	3 33	9 30												12 40	4 50	8 15	1 30							
10 45	5 58	3 35	9 45												12 30	4 40	8 05	1 20							
A11 00	6 15	3 50	A10 00												L12 15	L 4 25	A 7 50	A 1 00							
	L 6 35					Napanee											A 7 20	A 1 00							
A11 30	6 55					Deseronto											L 7 00	L12 40							

Up Trains Going North.

Deseronto to Napanee—7.12 a.m., 9.52 a.m., 6.00 a.m., 17.00 a.m., 7.21 a.m., 9.53 a.m. 11.45 a.m., 13.45 p.m., 15.45 p.m., 6.11 p.m., 7.40 p.m.

Napanee to Deseronto—7.25 a.m., 8.33 a.m., 6.35 a.m., 16.35 p.m., 7.55 a.m., 10.35 a.m., 21.10 p.m., 14.30 p.m., 6.29 p.m., 8.15 p.m.

Connecting with G. T. R. East and West.

Daily. All other trains run daily (Sundays excepted. †Through train. §Trains stop on signal.

Passengers from Napanee can go to Bannockburn and back the same day.

E. WALTER RATHBUN, President. H. B. SHERWOOD, Superintendent. D. A. VALLEAU, Assistant Superintendent.

Label Paste.

To make good paste for labels mix together with cold water until they form a smooth cream four ounces of flour and an ounce and a half of brown sugar. Then pour in boiling water, stirring all the time till the right consistency is obtained. Add five or six drops of carbolic acid to keep the paste from becoming sour, and when it has been well stirred in the compound will be fit for use.

Nothing Dull About It.

"It's funny the way poets speak of 'dull care,' don't it, pa?"

"Why, what's funny about that?"

"Well, every care I ever had was most awfully sharp."

Elements.

Teacher—What are the elements of the world? Boy—Earth, water, fire, air and— Teacher—That's all, isn't it? Boy—And the lawless element.

Surgical Reminiscence.

Young Burglar—What did you get on your first haul? Old Burglar—Five years.

ARE YOUR KIDNEYS SICK?

Let your morning urine stand for 24 hours in a glass or vessel, and then if it is milky or cloudy, or contains a reddish brick-dust sediment, or if particles or germs float about in it, your kidneys are diseased. If the kidneys are well they filter just so much blood, but if they are sick or weak from any cause, they leave the poison in the blood, and this poison affects the entire system.

It is natural to pass urine three times a day, but many who regard themselves as healthy are obliged to pass water six to ten times a day, and are obliged to get up frequently during the night. They have sick kidneys and bladder and don't know it. Smith's Buchu Lithia Pills cure Rheumatism and all Kidney and Bladder diseases, and bathe new, rich blood.

We will send you a generous sample post paid Free, together with our large, 100 page book about your kidneys. Address, W. F. Smith Co., 185 St. James Street, Montreal, Canada.

SMITHS BUCHU LITHIA PILLS

A POSITIVE CURE FOR RHEUMATISM AND ALL FORMS OF KIDNEY AND BLADDER ILLS.

"ETAT-PRES" QUALITY CENTRE. A CURE AT THE PEOPLES PRICE.

GRAND TRUNK RAILWAY SYSTEM

SPECIAL ONE-WAY EXCURSIONS

From NAPANEE to

Billings, Mont.,	$57.60
Colorado Springs, Denver, Helena, Butte, Mont., Ogden, Salt Lake City, Utah,	$42.60
Nelson, Rossland, B.C., Spokane, Wash.	$43.10
Portland, Ore., Seattle, Wash., Vancouver, Victoria, B.C.,	$45.60
San Francisco, Cal.,	$47.35

Proportionately low rates to other points.

Tickets on sale from March 1st to May 15th, 1905.

For tickets and full information call on J. L. BOYES, Town Agent. C. S. HAMBLY, Depot Ticket Agent.

If you want to get the biggest returns for your labor and your ground, you can't afford to place anything but

FERRY'S SEEDS

—the standard after 40 years' use. They always produce the largest and surest crops. All declining in price for 1905. Send for Annual. D. M. FERRY & CO. WINDSOR, ONT.

A SNAP.

For two weeks only we will sell all Dinner Sets at wholesale prices. A splendid stock to select from. At WILSON'S China Store, next to J. P. Smith's Grocery.

STOCK FOOD.

International leads them all. International Stock Food, International Poultry Food and Worm Powders for sale at International Heave Cure, guaranteed to relieve or money refunded. Only Cure. Silver Fish Killer. Will not keep Herbageum.

MADOLE & WILSON.

PITTSBURGH SYMPHONY ORCHESTRA

This popular musical organization, one of the greatest in America, have been secured to give one of their entertainments in Carman Opera House, Belleville, on Wednesday, 22nd Feby. The company consists of fifty-three musicians, conducted by Herr Emil Paur, and assisted by Mr. Holmes Cowper, an eminent tenor of Chicago. Belleville is the company's only stopping place between Ottawa and Toronto, and our music loving citizens should take advantage of this opportunity to hear this splendid company. The prices are, dress circle $1.50, orchestra chairs, $1.00, balcony, 1st row, $1.00, 2d and 3d rows 75c, family circle 50c, gallery 25c. Write early for seats as they are already selling fast. 6b

A number of good second-hand Wood stoves for sale.

MADOLE & WILSON.

NO MUD-IN OURS!

WELLS, RICHARDSON & CO.'S **IMPROVED BUTTER COLOR**

Gives the True Golden June Tint that Guarantees Prize Butter.

The Largest and Best Creameries and Dairies in the World Use It.

LOOK FOR THE DANDELION TRADE MARK. BEWARE OF SUBSTITUTES AND IMITATIONS.

ALL DRUGGISTS AND DEALERS.

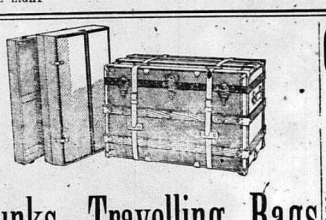

Trunks, Travelling Bags

We have just received our large spring shipment of Trunks and Travelling Bags.

See our New Trunks with heavy brass trimmings, oak tanned, straps and strong fibre binding.

This is a Trunk we can thoroughly recommend.

Cheaper lines $[illegible] up.

Suit Cases in the new color, London Russett, $1.90 to $8.50.

Club Bags, a large variety—prices 50c to $7.50.

THE J. J. HAINES SHOE HOUSES

NAPANEE BELLEVILLE TRENTON

JAS. ROBLIN, Manager

BATH TUBS

are of little use if the water refuses to flow. It's our business to

Put Pipes in Order

on short notice and for little money. Folks say silence is a cheap virtue, but it is not as cheap as our good plumbing. Call on us and we will tell you more.

BOYLE AND SON

The "FROST" GALVANIZED LOCK

is one of the new features of the **Frost Wire Fence** for this year. The locks are coated with zinc by an electrical process which absolutely prevents rust.

The **Frost Wire Fence** is made of coiled spring wire tested to 2000 lbs. tensile strength—over twice that of ordinary fence wire.

The **Frost Fence** is guaranteed. We will repair at any time free of charge, any defects due to material or workmanship. Heaviest and best. Write for free booklet. For sale by—

LETCHER G. YOUNG, Sandhurst — **WALTER RUSSELL, Selby**

JAS. W. O'SULLIVAN, Lonsdale — **FRED. PERRY, Chambers**

TEAMFEETING POSTPONED.

Owing to the drifted condition of the roads and the sickness of one of the speakers, the teamfeeting at Newburgh on the 16th Feby., has been postponed.

COLLEGIATE LECTURES

The course of local University lectures arranged to be delivered under the auspices of the Ladies' Institute will take place on the following dates in the town hall, Napanee:

Mar. 3—Prof. W. S. Milner, Toronto University, The English Bible Series.

Mar. 14—Prof. J. M. Wrong, Toronto University, Japan before the Transformation.

April 11—Dr. Knight, Queen's University, Subject to be announced.

Reserved seats available some of the lectures will be distributed.

PITTSBURG SYMPHONY ORCHESTRA.

This recently formed organization, one of the greatest in America, has been secured to give one of their entertainments in Conrad Opera House, Belleville, on Wednesday, 22nd Feby. The company consists of fifty-three musicians conducted by Herr Emil Paur—and assisted by Mr. Holmes Cowper, an eminent tenor of Chicago. Belleville is the company's only stopping place between Ottawa and Toronto, and our music loving citizens should take advantage of this opportunity to hear this splendid company. The prices are, dress circle $1.50, orchestra chairs $1.00, balcony, 1st row $1.00, all 2nd and rows 75c, family circle 50c, gallery 25c. Write early for seats as they are already selling fast. 6b

---

PERRY'S

Cough Mixture

Sure cure for a bad cold or la grippe. Every bottle guaranteed. 10,000 bottles sold in past three years.

J. J. PERRY, Druggist

READ THIS FOR VALUE.

We have for years been looking for a reliable watch. We have now secured the sole agency for a splendid gilt finish, lever movement, stem wind and set, thin model and all modern improvements. The Star watches, $5.00, in nickle case and $6.75 in solid silver. Just as good timers as Waltham's. The store for quality. E. CHINNECK'S JEWELRY STORE. Eyes tested free. Sole agent for the Regina watch.

A TONIC FOR THE WINTER-WEARIED.

To be among the fruit and flowers of the bountiful southern resorts for a few weeks is a sure cure for those run down in health or who cannot stand the cold winter weather. Full information and tickets may be obtained on application to any Grand Trunk agent.

A GREAT SCHOOL.

An educational institution which can show an actual attendance of over 1,000 students gathered from all parts of the Dominion and whose graduates are eagerly sought for by business firms, may reasonably be termed a great school. The one business training school in Canada which enjoys this standing is the Central Business College of Toronto. The catalogue issued by this well known school is an interesting production and may be had on application to the Principal, Mr. W. H. Shaw.

GRAND OPERA HOUSE.

The Maid and the Mummy, a musical melange by Richard Carle and Robert Hood Bowers, met with instant favor on the part of theatregoers at the time of its production in New York at the New York Theatre, and is the one big musical success of the present season. Its presentation there was most successful for its engagement covered a period of many weeks. The delicacy of the situations and in the dialogue, the bright and catchy music and the large and well drilled chorus have won for this entertainment a host of friends. Its appearance here will be identical with that seen during its New York run, as to cast and production. The Maid and the Mummy will be presented under the management of the Carle Amusement Company at the Grand Opera House, Kingston, on Thursday, Feb. 23

A RARE TREAT.

Is in store for the people of Napanee. The ladies of the Eastern Methodist Church are singularly fortunate in having secured the services of Rev G. H. Raley, of Kit-a-mout, B.C., to deliver an address in the body of the church, on Friday evening, 24th inst. Mr. Raley holds an important and strategic point in the development of the Pacific slope. He has been at once Judge, Doctor, Postmaster and Editor of the Na-na-qua. His story is one of most thrilling recital, and is wierdly fascinating. Our citizens will do well to reserve the date. Further particulars next week.

MRS. MACE DEAD.

Friends in the city were, last night, notified, by telegram, of the sad death of Odilia A. Guest, wife of W. D. Mace, which occurred at St. Paul, Minn., yesterday. The deceased lady and her husband resided for many years at Tamworth, where the latter conducted a general mill. A short time ago they went out to Winnipeg to live and later removed to St. Paul in hope of restoring Mrs. Mace's declining health. The deceased was forty-nine years of age and was a daughter of the late Francis Guess, Kingston. One sister, Mrs. A. M. Dell, Washington, D.C.; one brother, R. S. Guess, Harrowsmith, three daughters, Mrs. A. McCurdy, Cape Breton; Mrs. J. Mack and Miss Mertie Mace, Montreal, and the husband survives to mourn her demise. The remains will be brought to Tamworth on Monday for interment.

SELBY.

Our village is very quiet at present, owing to the bad condition of the roads.

Quite a number attended the temperance social here, Friday evening.

Many are very sorry in this vicinity

Mr. and Mrs. Charles Goss and mother, spent a few days at Charles Piles' last week.

G. Neeley is on the sick list.

We are glad to say A. Winter is recovering from his recent illness.

Visitors: Mr. and Mrs. Ernest Amey, Moscow, to F. Amey's.

Miss B. Aylesworth, Forest Mills, at Miss F. Robinson's.

Mrs. McConnell, Lime Lake, at Miss L. Anderson's.

Miss M. Arnold, Forest Mills, at Miss G. Dafoe's.

Wallace's Little Dandelion Pills, the best stomach and liver regulator, 25c. at The Red Cross Drug Store.

LETTERS TO THE EDITOR.

SEED DISTRIBUTION.

Napanee, Febr. 8, 1905.

Editor of The Beaver.

Dear Sir,—In common with the other directors of the Farmers' Institutes of the County of Lennox, I have received a number of blank forms to be filled up by anyone requiring farm help during the coming year, from Thos. Southworth, Esq., Director, Ontario Department of Crown Lands, and will be glad to distribute them to those interested. The accompanying form will explain. Please insert and oblige.

Respectfully yours,

T. B. REID.

Toronto, Dec., 1904.

Dear Sir,—After consultation with Mr. G. F. Fulram, Superintendent Farmers' Institutes, we have decided to solicit the assistance of the Directors of the several Farmers' Institutes throughout the Province in distributing blank forms of application among those of their neighbors in need of farm help for the coming year. The object is not merely that these forms should be handed out, but that those who receive them should be assisted in the necessary in the manner of filling them up, so that a clear statement of their requirements may be secured, to enable the agent at our Distributing Office, Union Station, to make a judicious selection from among the immigrants according to the special wants of the applicants. I am therefore taking the liberty of sending you some blank forms, and shall be happy to supply you with any larger number that you may require.

Yours truly,

THOS. SOUTHWORTH,
Director of Colonization.

CURLING.

Great interest has been maintained in curling circles during the past week. The contest for the Chinneck medal, going on for the past month, was almost finished last Saturday night, when skips Bellhouse and Leonard, played, that the former won, he would have gained the medal. However, he was defeated, leaving six rinks to finally play off, each of the following having lost three games and won six: Robinson, Maybee, Boyes, Leonard, Bustin and Bellhouse. The first game of the play off was Maybee vs. Boyes, on Monday afternoon, the former winning by 7 shots.

Hawley,	Holgate.
Madill,	Hall.
Maybee, sk—17.	Boyes, sk—10.

SMITH BONSPIEL.

Drawings for the Smith medal were made on Monday last, and on Monday night two games were rushed off. Symington and Alexander dropping out:

Bourrie,	Fraser, 2 stones.
Chalmers,	Reid.
Templeton,	
Robinson, sk—19.	Smith, sk—11.
McLeod,	Cherkley,
Boyes,	Bellaby,
Parish,	Bedrington,
Bellhouse, sk—16.	Alexander, sk—15.

February 14th.

Graham, 2 pairs.	Clhairs,
Vanalstine,	Clark, C.
Ham, sk—21.	Grange,
Hawley, 2 pairs.	Pearson, sk—10.
Madill.	McLean,
Maybee, sk—18.	Holgate,
	Hall,
	Boyes, sk—2.

February 15th.

McLeod,	Boucher,
Boyes, F.	Chalmers,
Parish,	Templeton,
Bellhouse, sk—16.	Robinson, sk—14.
Moore,	Heywood,
2 pair.	Cleall, Geo.
Symington,	Dr. Leonard,
Watson, sk—21.	Bellhouse, sk—8.

INTER-RINK MATCHES.

February 9th.

Boucher,	Cherkley,
Chalmers,	Abell,
Templeton,	Alexander,
Robinson, sk—23.	Symington, sk—12.
Graham,	Boyes, Frank
VanAlstine,	Maybee, W.
Croskery,	Daly,
Ham, sk—11.	Bustin, sk—12.

February 10th.

Chalmers,	Deroche,
Templeton,	Moore,
Robinson, sk—16.	Edwards, sk—5.
Maybee, W	Maybee, C. I.
Graham,	Cherkley,
VanAlstine,	Pollard,
Ham, sk—11.	Symington, sk—14.

February 11th.

Heywood,	McLeod,
Taylor,	Boyes,
Rose.	Hardy,
	Paxton.
Leonard, sk—11.	Bellhouse, sk—8.

Ladies' Hand Bags

In latest styles, at all prices, at

The Medical Hall,

FRED. L. HOOPER.

THE COSMOPOLITAN

In the February Cosmopolitan the editor writes in a characteristic vein about the application to the complex life of the day of the principles enunciated in that oft-quoted book, "The Simple Life. The story of the growth and development of the city of Nome tells of its rise in the five short years from a barren strip of beach to a city of 21,000, with all the appurtenances of permanent civilization to be found in more favored localities. The Industry paper and the fiction are very bright, and altogether the number is exceptionally readable.

PROVINCIAL SCHOOL OF TELEGRAPHY OPENING A SCHOOL AT NAPANEE

Do you wish to become a telegraph operator. $50.00 pays for a course in our school. Operators are always in demand, and salaries range from $35.00 to $125.00, with commissions averaging from $5.00 to $20.00 per month; over time at 35 cts. per hour. Two weeks' holiday with full time allowed. Agents have free dwellings, fuel and light. Can you afford to waste your money and time taking a business course, when you can for the same money secure the best profession of the present time. The C.P.R., G.T.R., C.N.R., and all the other railroads are extending their roads. The Grand Trunk Pacific will require about 1,000. Write us for full particulars.

A. E. THOMPSON, Sec'y.,
Napanee.

CARMANVILLE.

The roads are in a very bad condition at present, owing to the frequent snow storms.

Little Miss Ilene Lawier was laid up for a few days with a severe cold.

Our school is undergoing a few much needed repairs and as a result pupils and teacher are enjoying a few holidays. The carpenter employed is Mr. R. Wagar, of Enterprise.

A few seats are being put in owing to the increased attendance.

Miss M. E. Finn is spending a few days the guest of her friend, Miss L. H. Hilker.

Misses L. S. Dillon and S. Donovan and Mr. R. Dillon spent Sunday at Mr. John Dillon's.

A number of children in this neighborhood have been laid up with la grippe.

The Sisters of Charity of the House of Providence, Kingston, visited us last week, and as usual they received generous donations.

Miss H. Kenny is home from Napanee on a visit to her parents.

Miss E. O'Mara visited her sister, Mrs. Jos. Dillon, Saturday and Sunday.

Miss E. Kenny returned Tuesday from a pleasant visit with Napanee friends.

Mr. Jos. McGrath spent Sunday evening at M. Clair's.

Baby's Own Soap, the best, at Wallace's Red Cross Drug Store.

Campbell's ...Clothing

We have secured control of this celebrated and high-class Clothing for Napanee and district. Before you buy another suit, ready-to-wear, we strongly advise you to inspect this Clothing.

It is strictly HIGH GRADE in every particular. We will be pleased to show it to you.

Lonsdale Woolen Mills.

Grange Block, Smith's Old Jewelry Stand.

STOCK FOOD.

You want to buy Hirtles' Acme Stock Food and Conditioni Powders, for your cattle and horses. This is the best on the market.

F. W. VANDUSEN, Sole Agent.

CLOSED TILL MARCH 6th.

Miss Barrett will close her dressmaking establishment on Saturday, 11th February, until March 6th next, when she will be again prepared to serve her many customers.

WE WILL DISCOUNT

All lines of Crockery, China and Glassware for the next 30 days from 20 to 35 per cent. We are still selling 10 big cakes of Soap and one package of Naptha Washing Powder for 25c. Good value at 35c. Our Tea is still taking the lead. Try it.

THE CON-ALLCO

ADOLPHUSTOWN AT HOME.

An at home will be given under the auspices of the W.M.S. and Lecture room of the C.M. Methodist church, Adolphustown, Feb. and inst., to begin at 7 p.m. A good programme is being prepared and after which refreshments will be served. A treat is in store. Everybody cordially invited. 2b

---

PERRY'S

Cough Mixture

Sure cure for a bad cold or la grippe. Every bottle guaranteed. 10,000 bottles sold in past three years.

J. J. PERRY, Druggist

READ THIS FOR VALUE.

We have for years been looking for a reliable watch. We have now secured the sole agency for a splendid gilt finish, lever movement, stem wind and set, thin model and all modern improvements. The Star watches, $5.00, in nickle case and $6.75 in solid silver. Just as good timers as Waltham's. The store for quality. E. CHINNECK'S JEWELRY STORE. Eyes tested free. Sole agent for the Regina watch.

A TONIC FOR THE WINTER-WEARIED.

To be among the fruit and flowers of the bountiful southern resorts for a few weeks is a sure cure for those run down in health or who cannot stand the cold winter weather. Full information and tickets may be obtained on application to any Grand Trunk agent.

A GREAT SCHOOL.

An educational institution which can show an actual attendance of over 1,000 students gathered from all parts of the Dominion and whose graduates are eagerly sought for by business firms, may reasonably be termed a great school. The one business training school in Canada which enjoys this standing is the Central Business College of Toronto. The catalogue issued by this well known school is an interesting production and may be had on application to the Principal, Mr. W. H. Shaw.

GRAND OPERA HOUSE.

The Maid and the Mummy, a musical melange by Richard Carle and Robert Hood Bowers, met with instant favor on the part of theatregoers at the time of its production in New York at the New York Theatre, and is the one big musical success of the present season. Its presentation there was most successful for its engagement covered a period of many weeks. The delicacy of the situations and in the dialogue, the bright and catchy music and the large and well drilled chorus have won for this entertainment a host of friends. Its appearance here will be identical with that seen during its New York run, as to cast and production. The Maid and the Mummy will be presented under the management of the Carle Amusement Company at the Grand Opera House, Kingston, on Thursday, Feb. 23

A RARE TREAT.

Is in store for the people of Napanee. The ladies of the Eastern Methodist Church are singularly fortunate in having secured the services of Rev G. H. Raley, of Kit-a-mout, B.C., to deliver an address in the body of the church, on Friday evening, 24th inst. Mr. Raley holds an important and strategic point in the development of the Pacific slope. He has been at once Judge, Doctor, Postmaster and Editor of the Na-na-qua. His story is one of most thrilling recital, and is wierdly fascinating. Our citizens will do well to reserve the date. Further particulars next week.

MRS. MACE DEAD.

Friends in the city were, last night, notified, by telegram, of the sad death of Odilia A. Guest, wife of W. D. Mace, which occurred at St. Paul, Minn., yesterday. The deceased lady and her husband resided for many years at Tamworth, where the latter conducted a general mill. A short time ago they went out to Winnipeg to live and later removed to St. Paul in hope of restoring Mrs. Mace's declining health. The deceased was forty-nine years of age and was a daughter of the late Francis Guess, Kingston. One sister, Mrs. A. M. Dell, Washington, D.C.; one brother, R. S. Guess, Harrowsmith, three daughters, Mrs. A. McCurdy, Cape Breton; Mrs. J. Mack and Miss Mertie Mace, Montreal, and the husband survives to mourn her demise. The remains will be brought to Tamworth on Monday for interment.

SELBY.

Our village is very quiet at present, owing to the bad condition of the roads.

Quite a number attended the temperance social here, Friday evening.

Many are very sorry in this vicinity

Mr. and Mrs. Charles Goss and mother, spent a few days at Charles Piles' last week.

G. Neeley is on the sick list.

We are glad to say A. Winter is recovering from his recent illness.

Visitors: Mr. and Mrs. Ernest Amey, Moscow, to F. Amey's.

Miss B. Aylesworth, Forest Mills, at Miss F. Robinson's.

Mrs. McConnell, Lime Lake, at Miss L. Anderson's.

Miss M. Arnold, Forest Mills, at Miss G. Dafoe's.

Wallace's Little Dandelion Pills, the best stomach and liver regulator, 25c. at The Red Cross Drug Store.

BIG REDUCTIONS IN

ORDERED CLOTHING

There are sure to be some odd patterns accumulate in a tweed stock from year to year. A number of them are just as good as what have been sold, and will make good useful business suits. We have cut the prices on these suitings right down to the last notch. In fact the prices are very little above what we charge to make and trim a suit. February is the quietest month of the year in the tailoring department. That is why we select the present time to clear out odd suit lengths.

In making these suits we will use the very best of trimmings, and they will be made up-to date in every respect. If you want a business suit it will pay you to see what we are offering.

$15, $16, $17, $18 and $19 Suitings, all one price,

$12.00

Perhaps you would prefer making them at home; if so, we will sell you the tweed at a reduction of 40 per cent and cut them free.

J. L. BOYES.

Headquarters for Men's and Boys' Clothing.

—RENNIE BLOCK—

Cor. Dundas Street, Napanee

MADILL BROS.

Cor. East Street, Napanee

Wools — **Brussels** — **Unions**

Carpet and Housefurnishing Department

We take pleasure in announcing that our new stock for Spring, of Carpets and General Housefurnishings is in every respect perfect. We have received exceedingly large consignments of the very newest and most fashionable designs in all classes of Carpets, including Parlor, Diningroom, Bedroom, Hall, Stair and Library.

- - INSPECTION INVITED TO THIS DEPARTMENT - -

SEE WINDOWS FOR DISPLAY.

Body Brussels.

These Carpets have been tried for many years and have never been found wanting, always thoroughly reliable. We have them in the most fashionned patterns of the newest conception, and are showing a range not procurable elsewhere.

Wiltons.

The choicest and finest of floor coverings. We are showing all the new rich colorings and designs. The important point of quality is never lost sight of in this particular here.

Let Us Show You Our New Carpets

Axminsters.

These well known Carpets form an important part of our complete stocks. They are among the best for wearing qualities and colorings. These too are shown in exclusive designs.

Ingrain.

All-wool and a full 36 inches wide [illegible] most fashion-approved colorings in effective [illegible] and most suited for bedroom coverings.

CHOOSE YOUR NEW CARPET AT MADILL'S

Wiltons — Velvets

Tapestry.

The medium priced Carpet, splendid selection, in a great range of designs and colorings, most of them equal in appearance and wear to the most expensive grades.

Rugs.

Axminster, Wilton, Velvet, Brussels, Tapestry and Wool. In these goods, our stock is now splendidly assorted and contains many rare specimens interesting to art lovers.

See Our Carpets Before Making Your Selections

Lace Curtains.

Nottingham, Swiss, Brussels and Bobinette for refined beauty and truly artistic effects. Our Lace Curtain Stock cannot be surpassed. Curtain Nets, Draperies, Furniture Coverings, Percalines, Foulards, Denims and Cretonnes. The selection is beautiful.

Tapestry and Chenille Curtains.

In all the newest and most fashionable tones and colorings, Chenille and Tapestry Table Covers and Couch Coverings.

Our Carpet and Housefurnishing Stocks are complete.

Jap. Mattings.

In Plain, Medium and Floral Designs. Very desireable for [illegible] slabs and summer floor coverings generally, an excellent [illegible] to choose from.

Window Shades.

In Plain and Lace Insertion, Creams and Greens, [illegible] sizes, and also make to order. All prices, Curtain Poles and Fittings. Select Brass Vestibule Rods, Etc.

Our Motto—RELIABLE AND TRUSTWORTHY.

NAPANEE'S MOST MODERN STORE

JUTES — TAPESTRIES — HEMPS

BIG CLEARING SALE

We will make it worth your while to buy NOW. Discount on all lines from now to February 15th.

20 PER CENT. DISCOUNT

On Ready-made Clothing, Men's and Boys' Overcoats, Cloth Caps, Neckwear, Mitts and Gloves.

25 PER CENT. DISCOUNT

On Fur Jackets, Men's Fur Lined Coats, Ladies' Collars and Ruffs, Caps.

Special sale for Saturday — 10 dozen Puff Ties, were 40c and 50c,

...For 25c

C. A. GRAHAM & CO.

WALL PAPER

We are busy arranging and sampling our New Wall Paper, and on Saturday,

February 18th

we will commence one of the greatest

Wall Paper Sales

ever known in Napanee.

We have about 20,000 rolls of the newest Canadian and American Papers, and propose giving the greatest bargains ever known.

All our last year's Papers at your own price. Some as low as 1c per roll.

A. E. PAUL,

The Central Book Store.

A fine line of imported and domestic cigars and tobaccos always on hand at the Pinax Barber Shop. A. Willis, Prop.

To Cure a Cold in One Day.

Take Laxative Bromo Quinine Tablets. All druggists refund the money if it fails to cure. E. W. Grove's signature is on each box. 25c.

NAPANEE BEAVER.

WM. TEMPLETON, Editor and Proprietor.

Vol. XXXIV, No. 8. Circulation, 3,330 NAPANEE, ONTARIO, FRIDAY, FEBRUARY 24, 1905. TERMS—$1.00 a year in advance. $2.00 if not so paid.

Dry Millwood For Sale.

—ALSO—

LUMBER, LATH, SHINGLES, SALT AND PORTLAND CEMENT.

COAL for Stoves, Furnaces and Grates, Steam purposes and Blacksmiths' use.

THE RATHBUN CO.

R. B. SHIPMAN, Agent

THE YEAR OF THE

Shirt Waist Suits

As the brilliant concourse of new styles styles assembles in ever-increasing beauty —the triumph of the Shirt Waist Suit for tor the season of 1905 is complete.

This is the year of the charming

Shirt Waist Suit

The Queen of all raiment is Silk.

We announce a special display of these materials

FOULARDS have come again and bid fair to be even more popular than ever. Liberty Foulards, Twilled Foulards in new shades, Prices, 50c and 75c.

CHAMELEON MESSALINES will appeal to you at once as just what you want for a swell gown. The combinations of color together with the soft sheen in ever changing radiance, make them most desirable, price $1.00.

CHIFFON TAFFETA and CHIEFON FAILLE are two of the fashionable silks for nice wear and are well adapted with their soft finish for the new draped costumes. Prices 75c and $1.00.

These with new lines of Pongees, Shantungs, Tamalines, Japane e Silks, et c., ought to interest you at once.

Write for samples to Everybody's St re.

Steacys' = KINGSTON

Ryan's Stores

Newburgh

Our very large stock of Dress Goods enables you to get what you need for your

New Dress.

OUR LOW PRICES

enable you to do this at the least possible cost to yourself We are also

CLEARING OUT

our stock of Printed Wrapperettes at remarkably close figures

Men's Overcoats and Ladies' Jackets at cost.

M. RYAN

NEWBURGH

THE DOMINION BANK.

CAPITAL, PAID UP..... ....$6,000,000
RESERVE FUND..... .....$6,500,000
UNDIVIDED PROFITS ... ...$ 185,000

GENERAL BANKING BUSINESS.
SAVINGS BANK DEPARTMENT.
DEPOSITS OF $1 AND UPWARDS RECEIVED.
INTEREST CREDITED THEREON HALF YEARLY.
FARMER'S SALE NOTES COLLECTED AND ADVANCES MADE THEREON.

T. S. HILL,
Manager Napanee Branch.

FOR SALE.

For Sale—150,000 Bricks & 25,000 Drain Tile, sizes 2, 3 1-2, 3 and 4 inches, at the old price, to make room for some changes in the plant this spring. GEO. WHITTINGTON, Brick and Tile Maker, Napanee. 6tf

New Milch Cow for Sale.—Also Hay. Apply to O. M. WILLIAMS, Gosport. 7bp

Stock for Sale — The undersigned will sell by private sale three Horses, five Cows, one Lumber wagon, 2 sets Double Harness, 1 set Single Harness, 1 Buggy and pole, 1 cutter pole, 1 Mower, 2 stoops of Bells, 1 pair of Life Preservers, 1 Oxon Coat new. Would like to sell all by March 15th. MARSH ROMBOUGH, Morven. 8d

Horses and Cows for Sale — 1 Bay Horse, seven years old; 1 gray mare, five years old; 1 brown mare, seven, years old. A number of colts from one to three years old. Also a fine new milch cows with their calves and 6 others coming in in good time. I would take fat dogs, beef cattle or sheep in exchange for any of the above by W. J. WILSON, Marsh.

Horses for Sale — Two Good work horses for sale cheap. Apply to JAMES WILSON, Morven. 8bp

Hay for Sale — Stack of 10 loads of good mixed Hay. Also Straw, built. Apply to THOMAS EDGAR, Selby, or at Beaver Office. 7bp

Cows for Sale — Two New milch cows. Apply to ANGUS LLOYD, Selby. 7b

Property for Sale — I Hereby offer the east half of Lot No. 2, North side Dundas street, for the sum of $2,000. There are two stores and a barn on the property. This is a good location for one month from this date. Reason for offering, cost of repairs required and money wanted for another purpose. WM. SYMINGTON, Owner. Feb. 15th, 1905. 7d

House for Sale—Comfortable Brick house on Graham st., Napanee, lately occupied by Mrs. J. N. McKim. Water-works, bath room, w. c., barn and good garden. Apply to E. L. CAPUM, or GEORGE SHOREY. 8tf

Hardwood and Lumber for sale. The subscriber has a large quantity of hardwood at $2.50 per cord; also Hemlock, Maple, Basswood and large quantity of cedar fence posts on Lot 21, in the Township of Hungerford. Apply on the premises to ELIAS JACKSON. 49tf

Property for Sale—15 acres in the Town of Napanee, between my house, Newburgh Road, and the railway Station. Also, a number of spring cows, coming in from now till 1st Sept., and five or six good horses for sale. JAS. KIDD, Napanee. 44tf

For Sale—Several Pure Bred Durham bulls, one to 16 months old and 1 grade, 8 months old. All will be sold at 10 per cent. less than usual selling prices, for next two months, commencing on February 1st. Also pure-bred for spring animals. Also a few females, grade and pure-bred, varying in age and quality, prices accordingly. Also one span of horses for sale. Parties to choose from. J. M. LOCKHEAD, Centreville.

Cows for Sale — Will Sell at private terms to any person wishing good milch cows from four years old and upwards at reasonable prices, according to quality. Eight cows to choose from, giving purchasers first choice. First choice. Also several choice calves and heifers coming two years old. JAMES BRISTOW, First Con., South Fredericksburgh, three miles west of Bath.

WANTED.

Young Man for Office.

—State fully particulars of education, experience, age, etc. Send photo, which will be returned if requested. Give at least three references. Salary, $10.00 per week. Address P. O. BOX 804, Montreal. 6d

WANTED.

Man Wanted—Married Man with small family or single man, for farm work. Must be good milker and careful hand with stock. Apply at once to DOXSEE BOGART, Gosport.

Farm Wanted — A Farm of about 100 acres to Rent. For information apply at The Beaver Office. 6tp

Wanted — A Man as Helper in Cheese factory, with one to three years' experience. Apply to CHEESEMAKER, Silleville, Ont., Box 20. 6

Wanted—For the County of Lennox a reliable, energetic man, with fair education and good address; A 1 reference as to character and business ability. Write FRED ARNOTT, Room 62 Confederation Life Building, Toronto. 6

Help Wanted — A Person with one or two years' experience, to work in cheese factory. Apply to Box 17, Hay Bay, Ont. 6

Are You Independent or have you a boss? Get out of slavery and be your own master. Write M. MARSHALL & CO., Lenoxn, Ont., and they will show you the way. Pay, $60.00. Just started thousands on the road to freedom. 5d

LOST OR FOUND.

Dog Lost — In Napanee, on Wednesday evening, 22d Feby., a Black Cocker Spaniel dog. Suitable reward to finder. F. F. MILLER, Hay Hill. 8

Locket Lost—Last Week Between the Campbell House and G. T. R. station, Gold Crescent Locket with chain attached. Suitable reward will be rewarded by leaving with C. A. ANDERSON. 7b

TO LET.

Office to Rent—Over Smith's Jewelry Store. Hot water heating, 70 degrees guaranteed. Splendid location in connection, also heated in same manner. Rent moderate. Apply to F. W. SMITH & BRO.

Store to Rent—The Store in the Grange Block, formerly occupied by Mr. S. G. Ham as his main store, Dundas Street, Napanee. Apply to H. M. DERBYSHIRE.

To Rent—Brick House, Poly, 21st, '05. 8d

To Rent—Pasture for Cows during season. Good grass. Pine access to water. Address BOX 139, Napanee. 8tf

To Let — A House and Ten or twenty acres of land, suitable for gardening purposes, good orchard, good house, barn, driveshed, pig pen, hen house, good water, property well fenced, situated on the gravel road one-half miles of Napanee. Possession given 1st of March. Apply to WM. T. MILES, Napanee P. O., or on premises, part of Lot 3, 6th con. of Ernestown. 5d

Farms For Sale or To Let.

Farm for Sale—200 Acres, lot 42, in 9th Con. of Camden, situated three miles north of Enterprise, good frame house, barns and drive house; well watered by creek running through farm and a never-failing well. Large orchard, and work land in good state of cultivation. For further particulars apply to CHARLES GRAHAM, on premises or Enterprise P.O. 3fm

Farm for Sale—150 Acres, lot 5, in 3d con. Sheffield, on shore of White Lake, near Erinsville. Good house and barn. Possession at once. Apply to JAMES WATSON, or NELSON ARNOLD, two miles north of Napanee. If not sold by April will be rented. 8dp

Farm for Sale — Known as the Barton place, 20 acres of land. Good house and barn, well fenced, orchard and strawberry patch. Situated in Richmond, two miles north of Napanee. For terms apply to JOHN LISH, Solicitor, Napanee, or to JOHN WALLEY, Hall, Que., Canada. 8tf

Farm for Sale—100 Acres, lots 12 and 13, in 6th and 7th con. of Richmond, 50 acres fall plowing, 14 acres timber fall, grain, hay and wood; well fenced and watered. Good brick house, woodhouse and stable. Two large barns 82x30 and 48x30 ft. Drive house, 24x16 ft. Hen house, 48x18 ft. Hen house, three good wells Large orchard, implement house, 2 hog pens. Close to school, grist mill, blacksmith shop and cheese factory, store and postoffice. Salmon River, Napanee, 2 miles north of farm. Particulars apply to HUGH McKNIGHT on premises or Forest Mills P.O. 8dp

Farm to Rent or Work on shares—One of the best farms in the concession of Ernestown. One of the best farms in the township, well watered, two running springs. Good house, barn and driveshed, pig pig pen. Possession given any time. Apply to MRS. WOODCOCK, Napanee P.O., or on premises.

The Pruyn Farm for Sale — Two miles west of Bath, on the Bay of Quinte. There are 150 acres of land fenced and, suitable for stock or market gardening. Dwelling house in repair, and there is a never-failing spring at the back of the house. Will be sold at a snap for a quick purchaser. Apply to CHARLES WALDEN, Belleville, Ont., or to C. B. Davy, Bath, Ont.

Farm for Sale—107 Acres, east half of lot 20, 1st con. of South Fredericksburgh, 4 miles from Bath, 2 miles west of Bath. Good roughcast house, 8 rooms, finished and painted, attached. Good barn and two sheds, 30x70, orchard, well watered. Under cultivation. Apply to MISS M. A. PHIPPEN, Sandhurst, Ont. 44tf

Farm for Sale — 200 Acres, lot 32, in 4th con. of Camden, one of the best farms in the township; never fails to have a crop. All the buildings necessary for a first class farm. Running spring creek on the property. About 30 acres woods; balance all in cultivation. Soil principally clay loam. Two cheese factories. Also 20 head of cattle and 7 horses. For particulars apply to A. P. HELL, Desmond. 49tf

Farm for Sale — Containing 85 acres, all first-class land, all clear-ed, and principally clay loam; situated in 4th con. of Fredericksburgh, about 2½ miles from Centreville and 4 miles from Bath. Well watered by Big Creek running across farm about 80 rods from barn, and never-failing well situated at house. Frame house with wood shed and frame barn, all in good repair. Convenient to churches, cheese factory, post office, grist mill, school and churches. Will sell with or without crop. For further particulars apply to the undersigned, Northern P.O., or on farm. H. R. SMITH, Owner. 38tf

It will pay you to keep Chamberlain's Colic, Cholera and Diarrhoea Remedy in your home. It only costs a quarter. Sold at The Red Cross Drug Store. 5d

DESMOND.

We have shovelled our way out of the snow banks. If you will believe me, I can say that we never saw sight of a mail bag from Tuesday night till Thursday of the next week.

Our school has opened again, after being closed for a few days, on account of the storms. It is now running full blast, with Frank Hinch at the helm.

Miss Gertie Hannah spent Thursday the guest of Miss Annie Bell.

Miss Edith Bell, Belle Hill, is spending a few weeks at Mount Pleasant.

Mrs. J. W. Stewart is visiting her mother, Mrs. Hugh Bault, who is very ill.

Aylsworth Bell passed through here on Sunday on his way to Switzerville.

Miss Thistlewaite, Napanee, returned home on Wednesday, after spending a few days in our midst.

Mrs. J. W. Bell returned home on Wednesday, after spending a very pleasant week at Napanee and Newburgh.

Mr. Charles Switzer, accompanied by his sister, Myrtle, and cousin, Miss Ella MacDonald, spent Wednesday evening at R. B. Switzer's.

A number of our young men spent Wednesday evening in Newburgh. Among them were Messrs. Wm. Ham and Frank Hinch, Percy Switzer and Albert MacDonald.

Hamp says we are to have a concert in the near future.

Visitors—Mr. H. B. Switzer at J. N. Switzer's; Roy Stuart at Camden East; Miss A. Irvine at H. P. Bells; Miss Marion Stuart at Myrtle Switzer's; Mr. Earl Gilligan at J. Hannah's; Arthur Switzer at Enterprise; Percy Switzer at Wm. Hannah at Wm. Bradshaws, Newburgh; Thomas Wagar at home.

PROVED IN MOUNT FOREST.

Every doctor in this town tried his best to relieve Mrs. J. Wilson of Asthma, none succeeded. For years she states, "I was a dreadful sufferer, nothing gave relief. At times I found it necessary to have all the doors and windows open to get my breath. When in despair I heard of Catarrhozone." This proves beyond doubt that any case of Asthma is curable with Catarrhozone. No remedy so pleasant, none so absolutely certain to thoroughly cure; try "Catarrhozone" yourself; it's guaranteed.

CHOICE BLUE AND BLACK SERGE SUITS TO ORDER

Wonderful Value.

We can, with every confidence, recommend them to you.

W. W. ADAMS & CO.
MERCHANT TAILORS,
NEWBURGH, ONT.

Cheese Meeting.

The annual meeting of Sillsville Cheese Factory will be held at the Town Hall, Silleville, on

MONDAY, 6th MARCH,

at 2 o'clock, p.m.

for the transaction of general business.

E. H. PHIPPEN,
Secretary-Treasurer.
8ap

Cheese Meeting.

There will be a special meeting of the patrons of Dunbrack Cheese Co., at the factory, on

MONDAY, 13th MARCH,

at 2 o'clock, to sell the milk routes for the season of 1905. THOS GOULD.
8b

The Bay of Quinte Railway Company.

Notice is hereby given that an application will be made by the Management of Canada at the present session of the Parliament of Canada for an Act empowering the Bay of Quinte Railway Company to construct a branch line from Point to or near the Village of Bridgewater, in the County of Hastings, to a point at or near the Actinolite Mines in the County of Addington, and extending the time for the construction of the railway.

Dated at Ottawa this 26th day of January, 1905.

HOGG & MAGEE,
Solicitors for the Bay of Quinte Railway Company.
5-8t

Tenders.

Sealed tenders are required for work to be done for the completion of the addition of the Church of the Immaculate Conception, Napanee.

Plans and specifications will be found in the office of F. F. Miller, Hay Hill, Napanee st., Napanee, and will be open for inspection on Monday, Feb. 20th, 1905, and for 14 days thereafter, between the hours of 10 a.m. and 4 p.m.

Tenders must be in the hands of Mr. Miller not later than noon on Thursday, March 9th, 1905. The lowest or any tender not necessarily accepted.

ARTHUR JARVIS,
Rector.

F. F. MILLER,
T. WALSH,
Church Wardens.
7b

Notice.

Take notice that at the next session of the Legislature of the Province of Ontario the Municipal Corporation of the Town of Napanee will apply for an act to enable the said Corporation to issue debentures to the amount of $40,000,00 and to apply the proceeds of said debentures to the construction and maintenance of an electric lighting plant for lighting the streets of the said town, and for supplying electric light and power to private consumers and public buildings in the said town and the adjacent territory, and to declare that the provisions of the parcels and the 3rd section and the following paragraphs and subdivisions of section 566 of the Consolidated Municipal Act 1903 shall not apply to the said Town.

JAMES R. HERRING,
Clerk of the Corporation of the Town of Napanee.
Dated Feby. 22d, 1905. 8c

20 per cent. Discount Sale on Horse Blankets, Lined Mitts and Sleigh Bells. MADOLE & WILSON.

FAMOUS PEOPLE

BY FANNIE M. LOTHROP

Photo by Elliott & Fry, London.

QUEEN ALEXANDRA

The Sweetness and Charity of England's Queen

Queen Alexandra, whom Dean Stanley termed "the angel in the palace," has for over forty years endeared herself to the hearts of the British people since the time, when a girl of nineteen in her quaint, little, old-fashioned poplin frock and shawl, she landed at Gravesend as the future wife of the Prince of Wales.

Her early life was passed in extreme plainness and simplicity, because of the smallness of the family income. When she was born, her father, then Prince Christian, had no hope of ever being King of Denmark, for his wife was first in the reigning king was so distant. He had nothing but his military pay and his wife's modest dowry. The life in their home, the Yellow Palace at Copenhagen, was pretentious only in name. The daughter, Alexandra Caroline Marie Charlotte Louise Julia, who became Empress of Russia, wore garments of cheap material and in the plainest style.

When Alexandra was seventeen, the Prince of Wales, while speaking to one of his friends, jestingly asked to see the portrait of his sweetheart. Inadvertently the wrong picture was handed to the Prince, and instead of the face of his friend's fiancée, he saw the likeness of "the most beautiful woman in Europe." The future king of England promptly fell in love with the portrait which led to his marriage two years later.

The simplicity of her early years has ever clung to the Queen; though in the court she has not been of it, and for society she has cared little. Her home circle has been her throne, where she has reigned with sweetness and love. Her kindness, gentleness, tact and generosity have been always at the call of need, and since she went to England has been instrumental in raising for charity over $250,000.00.

In one of King Christian's weekly letters to her, he wrote that an elderly lady-in-waiting to the late Queen of Denmark was dying, and that her one wish was to speak again to her dear "Princess Alex." At that time it was impossible for Alexandra to leave England, but a long telegram of sympathy and love and hope spoken by her into a phonograph, was sent by special courier to Copenhagen, and on arrival a short time before the aged lady's death made her last hours serenely happy.

At Sandringham she led the life of a country lady, finding her pleasure in her children, in the house, the grounds, her pets and in ministering acts of mercy. Serene, gracious and beautiful, her life has been quiet, though with a thread of sorrow running through days of seemingly golden happiness.

Entered according to Act of the Parliament of Canada, in the year 1904, by W. C. Mack, at the Department of Agriculture.

NEWBURGH.

The snow storms of last week simply demoralized traffic on the line. The Bay of Quinte Ry. did the best they could under the circumstances, but it seems the unfortunate part was that some of the engines are not equal to the task on such occasions. There were no trains on Saturday until 4 p.m. when two passenger trains going north and south crossed here.

The mild weather of this week has settled the snow considerably.

Day was just breaking on Monday morning when a fatal accident occurred in Nugent's cut, just west of the village. John Jensen, a much respected resident, started for his work at Strathcona, about 5.30 a.m., and had just reached the cut when a Bay of Quinte special with a flanger, passed through the village going south. It appears that the eye witness of the tragedy was Max Hodgins, who called to Mr. Jensen, but the latter, did not hear him, and was killed near the trap which was coming at a very fast rate. In the unfortunate result of the attack will never be known, but an examination of the spot where the accident occurred, leads one to believe that Mr. Jensen stepped to the side of the track and was caught by the wings of the flanger. So soon as knowledge of the accident, and as the train'd'not stop at Newburgh, the unfortunate man was dragged to Napanee. When the train pulled into the yard Napanee the trainmen were horrified to find a human arm off, fast in the wings of the flanger, and twenty feet from the body. The authorities were notified, but as the remains were brought here by the noon train and taken to C. H. Pinkle's undertaking rooms, where they were prepared for burial. The funeral service was held in the Presbyterian church on Wednesday afternoon. The late John Jensen was a hard working man, 70 years of age, of Norwegian descent, and spent many years on his farm as a sailor upon the high seas. He was a quiet citizen respected by all and a regular attendent of the Presbyterian church. The sympathy of the entire village goes out to Mrs. Jensen in this hour of sad bereavement. Inside of nine months two brothers of Mrs. Jensen have died, two nieces and one brother-in-law and now her life companion has been called away in a very sudden and tragic manner.

James Boyce is suffering from a severe cold.

Sidney Littlewood left last week for Toronto, where he has gone to be circled a situation.

C. H. Pinkle is reshipping several carloads of buggies to points in the Province of Manitoba.

Miss Aleta Scriver entertained a large number of her young friends on Saturday evening.

Mrs. G. F. Hill is under the doctor's care.

Dr. Beeman was in Kingston on Tuesday last.

Owing to the inability of the oil tank to make its rounds, coal oil is a very scarce article in the village.

Owing to the illness of Mrs. H. H. Bradley, Napanee, and the impassible condition of the roads, the lecture-ette to have been held in the Methodist church on Thursday last, has been postponed.

Miss Grace Dougan left on Tuesday for Kaladar Station, where she has secured a position.

Mr. Henry Paul, our assessor, is making his rounds and is causing general satisfaction in the discharge of his duties.

Fred Ash, Toronto, spent a few days last week in the village.

A number of boys from the village attended the pancake social at Strathcona on Tuesday evening.

Dr. Vrooman, Napanee, was in the village on Wednesday.

ENTERPRISE.

Anybody wishing snow in any quantity can purchase it here at a very low price as we have a little surplus.

Mrs. M. Hagerman is receiving acquaintances here this week.

Mrs. Allin was unable to attend to his Centreville and Desmond appointments on Sunday.

Alonzo Wagar at his home on Sunday.

Miss Maud Rombough returned home from visiting friends at Camden East on Thursday.

Mrs. McKown at Napanee on Monday.

Be sure and come out to Sunday School next Sunday morning, at 9.45. We want the valentines represented. Who can be the most original in their selections. It was a mean trick, don't you think?

C. W. Keech and Melbourne Low spent Saturday of last week in Kingston.

CAMDEN EAST.

The roads seem to be getting worse instead of better, although our citizens are doing for the better soon.

Rev. Mr. Whatman had to borrow snow shoes at Wilson's in order to get here to preach on Sunday evening, although one of our young men got a rig and drove as far as Mr. Hagerman's, Enterprise, with Leslie's horse.

Miss Hamilton was the guest of Miss Fern Patterson on Saturday and Sunday.

The Misses Sherlock called on Mrs. Albanbrook Wednesday evening.

Mrs. Boyce has returned home after visiting her daughter, Mrs. Dorr, Patterson.

Maggie Edgar is quite ill with rheumatism.

The party that was to be held in the hall on Friday evening, was held in Dr. Dafoe's, owing to the small attendance. All report a good time.

Mr. Graham and Mr. Hodge at Mr. B. D. Parrott's.

Mr. H. Amell is sewing at Mrs. Galbraith's.

Mrs. Evans spent a few days at Mr. Jas. Wright's.

Mr. F. Walker at Napanee Tuesday.

Mr. J. Saul, Winnipeg, is visiting his father, Mr. H. Saul.

We are sorry to state Mr. J. W. Skinner is not so well.

Mr. Coulter returned home, after spending a month with her son, R. F. Coulter.

Miss McCaul and Miss Hamilton, Bath, were Sunday visitors.

The Reading Circle met at the home of Mr. H. Allenbrack, on Monday evening.

Mr. H. Parrott will ship hogs next Tuesday.

At the cheese meeting last Wednesday, Dr. Dafoe was elected president, Mr. Cheese Buyers Wednesday.

Ladies...

Let us talk to you about our low prices and good quality in Wall Paper.

We are taking stock and wish to clear out our ends, so bring along the sizes of your rooms and get some of these Best Papers at low prices.

Remember we have the best.

WEESE'S STORE,
NAPANEE AND KINGSTON.

Agents for Heintzman & Co. Pianos.

NASMITH'S CHOCOLATES

IN

FANCY BOXES,
BUTTER CUPS,
BUTTER DROPS,
COUGH DROPS,
APRICOT,
BAR.

ORDER YOUR XMAS CAKES NOW AT STEACY'S.

CHOICE CHRISTMAS GIFTS.

A Bissell Carpet Sweeper
A Carving Set,
A pair of Skates,
A Hockey Stick and Puck,
A fine Pocket Knife or Razor,
A nice Tea or Coffee Pot

Also Axes, Axe Handles, Crosscut Saws and Hand [illegible] Granite ware, Tinware and [illegible] Hardware. Right Goods at right prices.

J. G. Fennell
[illegible]

STOCK[illegible]

[illegible]

WILL BE SOLD AT COST.

FUR[illegible]
HORSE BLANKETS,
WOOL BLANKETS,
OVERCOATS
SUITS, CAPS,
UNDERWEAR.

See our Special Overcoat $9.00—for $5.50.

ROBINSON BROS
—BATH—

IMPORTANT

Notice!

How Does This Meet With Your Approval?

CARSCALLEN BROS. have decided to give the Public a chance of their lifetime to secure the best things in

WALL PAPER, WINDOW SHADES, CURTAIN POLES and PICTURE RAILINGS

at 20 per cent. less than can be purchased elsewhere, as their stock is large and must be reduced. We buy direct from the factory and you will have only our profit to pay by dealing with us and we are going to divide that with you.

CARSCALLEN BROS.

GAS SUPPLIES.

Pendants, Swing Brackets, Gas Lamps, Chimneys, Shades, Self Lighting Mantles, no match required, just turn on the gas. Block light mantles and chimneys. We can supply you with a lamp that gives a light equal to the Block, and does not consume but little over one half the gas. Gas lamps repaired. MADOLE & WILSON

The Joy of Eating

is common to all humanity until the organs go wrong—then joy is turned to sorrow and food does the body little or no good. If you would return to the ability to enjoy food use

Beecham's Pills

Sold Everywhere. In boxes 25 cents.

LOOK HERE.

Selling at cost during the month of February all heavy Rubbers and Overshoes. Also men's lined Rubbers, the Granby, the best rubber made in Canada. No bankrupt or old stock, all new this year. It will pay you to buy for next winter. Must be sold to make room for spring goods, at

H. W. KELLY'S.
Campbell House Corner.

EAST END BARBER SHOP.

Is the best place in town for a first-class shave or an up-to-date hair cut. We also carry a good stock of cigars and cigarettes. We aim to please our customers. Give us a call. J. N. OSBORNE, Prop., agent for Illustrated Buffalo Times.

A FACT.

If you keep all the clothes you own properly cleaned and pressed all the time you will be surprised, perhaps, to find yourself well dressed at very small cost. Consult the particulars of my weekly "Valet" service.

L. HALL, John st.

FROZEN TO DEATH.

Another sad accident was reported in town last Monday. Last Friday night John Young, employed with William McAllister, a farmer, living on the boundary between Richmond and Hastings, went to the postoffice for the mail, intending to bring Thomas Sexsmith's as well as Mr. McAllister's. Not returning that night nothing was thought of it, as it was supposed he stopped over night with Mr. Sexsmith. On Saturday as the farmers were ploughing and shovelling out the Willow Swamp road they discovered his body, frozen stiff. He was about 23 years of age and had no relatives in this part.

DAFOE'S FLOUR.

Nonesuch, the best family flour made from local and Manitoba I hard wheat and every bag guaranteed to be first class. Also No. 1 hard Manitoba hard wheat patent for the bakers and choice brands of Pastry flour and Corn Meal, manufactured by J. R. Dafoe, at the Big mill, and for sale by all the principal dealers throughout the country. Farmers are especially invited to have their wheat exchanged for Nonesuch flour and satisfaction is guaranteed. Bring your feed grist also and have it ground as fine as desired and with prompt despatch. All kinds of grain purchased at the highest market price. Also a choice stock of the celebrated Scranton Coal. Your patronage solicited. J. R. DAFOE.

FARM LABOUR SAVING

The issue of the Family Herald and Weekly Star of Montreal dated February 22, is largely devoted to labor saving methods on the farm. Farmers who have solved the problem of labor saving in tillage, feeding, dairying, harvesting, poultry keeping, house [illegible] barn building, fruit growing, [illegible] Manufacturers of farm labor saving machinery also exhibit their latest inventions. [illegible] February 22d issue.

Consumption

¶ There is no specific for consumption. Fresh air, exercise, nourishing food and Scott's Emulsion will come pretty near curing it, if there is anything to build on. Millions of people throughout the world are living and in good health on one lung.

¶ From time immemorial the doctors prescribed cod liver oil for consumption. Of course the patient could not take it in its old form, hence it did very little good. They *can* take

SCOTT'S EMULSION

and tolerate it for a long time. There is no oil, not excepting butter, so easily digested and absorbed by the system as cod liver oil in the form of Scott's Emulsion, and that is the reason it is so helpful in consumption where its use must be continuous.

¶ We will send you a sample free.

¶ Be sure that this picture in the form of a label is on the wrapper of every bottle of Emulsion you buy.

Scott & Bowne
Chemists
Toronto, Ont.

50c. and $1; all druggists

AN OLD MAN KILLED.

Early last Monday morning when the snowplough on the Bay of Quinte Railway reached Napanee the men were horrified to find the mangled remains of a man upon the flange of the plough. The unfortunate man, whose name was John Jensen, was in the habit of walking on the track from Newburgh to Napanee Mills, where he was employed in the cement works. He was deaf and did not hear the approach of the train, and when found he was terribly mangled, and lifeless. Undertaker Carscallen took charge of the body. The deceased was a native of Sweden, and had resided for years in Newburgh, where he lived with his aged wife, and was highly respected. An inquest was deemed unnecessary. He was about 80 years of age. Deceased also leaves a son, who is residing somewhere in the United States.

THE OLD DAIRY HOMESTEAD.

Is the title of a grand rural comedy that will be put on at the Town Hall, Bath, on Thursday evening, 2d March, by the Bath Amateur Dramatic Club. The comedy element contains an abundance of wit and humor while the exciting scenes of this popular drama equal or surpass anything that the author, Mr. Frank Dumont, has ever written. The management have secured all the scenery and accessories necessary to stage the play better than any ever produced in Bath. Between the acts will be good specialties, and music by Kingston orchestra, which will also play for the dancing to be given after the performance. Admission, 25 cts. Reserved seats, 35 cts.; plan at the postoffice. Curtain rises at 8 o'clock. The managing committee are Messrs. J. J. Johnston, F. W. Armstrong, J. M. Wemp, and Dr. Northmore. The cast of characters is,

Mike Donnavin, a travelling tinker... H. D. Wemp
Malcolm Gray, a schemer and ex-convict ...... W. Tuckett
Willie Work, a gentleman of leisure, born tired ...... J. M. Wemp
Jason Wilkins, a farmer... J. C. Hogle
Josh Arrowroot, the town constable ...... Dr. H. S. Northmore
Ruby, a little waif... Mrs. Northmore
Mrs. Glimmer, a dashing widow and an adventuress ...... Miss Wemp
Maude, the farmer's niece...... Miss Rowse
Becky Wilkins, an old maid ...... Miss Davy

A FLINTON WEDDING.

The home of Mr. R. W. Kimmerly, Flinton, was the scene of a very pretty wedding on Wednesday evening, February 8th, when his niece, Miss May Alkenbrack, was joined in holy matrimony to Mr. James R. Hasler, of Fort William. The bridal party entered the drawing room to the strains of Mendelssohn's wedding march, which was rendered by Miss Osterhout, of Tweed, and took their place under a beautiful arch of evergreens. The bride, who was presented for marriage by her father, Mr. J. W. Alkenbrack, was becomingly gowned in white crepe de chene over taffeta, trimmed with silk applique and wore the conventional bridal veil and carried a bouquet of white carnations and maiden hair fern. She was attended by her sister Hazel, dressed in pale blue cashmere trimmed with white silk and lace, who acted as flower girl, carrying pink carnations. The groom, a popular young man, formerly of Flinton, son of Mr. H. Hasler, was attended by Ross Alkenbrack, who acted as page bearing the wedding ring. The ceremony was performed by Rev. W. S. [illegible] B.A., B.D., of [illegible] pastor and friend [illegible] After the hearty congratulations of the friends had [illegible] party, consisting of [illegible] relatives and intimate [illegible] sat down to a sumptuous [illegible] The bride was the [illegible] many valuable and useful presents showing the esteem in which she was held. For a number [illegible] has been an active Christian worker in the Methodist church [illegible] the time of her marriage [illegible] position of organist and Sunday School teacher, hence she will [illegible] missed from the community. The happy couple left amid showers of rice and old shoes for Kingston and other eastern points, taking with them the best wishes of their many friends. The bride's going away gown was of blue broadcloth with toque to match. On their return from their wedding tour they will make it their home at Fort William, where the groom holds a responsible position with the C. P. R.—Kingston Whig please copy.

CAMDEN EAST.

The social to be held at Hinch's Hall, Camden East, Tuesday, February 21st, has been postponed to Tuesday, March 7th. All interested will kindly take notice of this change of date.

Hospital Donations.—The following collections were made in the Parish of Camden East, Yarker and Newburgh, and sent to the General Hospital at Kingston, viz., Anglican, Camden East, $4.62; Yarker, $10.50, and Newburgh, $5.10. Total, $20.22.

MOSCOW.

Owing to the condition of the roads there was no service in the Methodist church on Sunday morning.

Mrs. Bell Rombough has returned, after spending a few days with friends in Enterprise.

We are sorry to say Mr. Palmer, who is suffering with rheumatism, is no better.

Mr. Hugh Wagar, Enterprise, spent a few days at Mrs. Lake's.

Our school is progressing favorably under the able management of Miss Asselstine.

Miss Mary Burgess has returned to her home in Enterprise, after spending a few days with friends here.

Miss Ella Smith is home again, after spending a few weeks with her brother in Yarker.

Visitors—Miss Frank Burgess at A. Martin's; Miss Effa Bell at Mrs. Lake's; Mr. Roy Lampkin and Harry VanLuven at A. Huffman's.

THE ROOT OF NEURALGIC HEADACHE

Is an irritable condition of the nerves caused by cold. Relief comes quickly from Nerviline, the great pain reliever of to-day. "I consider Nerviline a magical remedy for neuralgia," writes Mrs. E. G. Harris, of Baltimore. But I never worry if Nerviline is in the house. A few applications never yet failed to kill the pain. I can also recommend Nerviline for stiffness, rheumatism and muscular pains." In use nearly fifty years; try Nerviline yourself.

Killed by a Bomb.

GRAND DUKE SERGIUS OF RUSSIA MURDERED.

Moscow, Feb. 18.—Grand Duke Sergius, uncle and brother-in-law of the Czar, and the most reactionary member of the Grand Ducal cabal, was assassinated yesterday while driving in Moscow. A bomb was the weapon, and the Grand Duke was shockingly mangled, his head being blown to pieces.

As the point chosen for the assassination is within the precincts of the Kremlin that are little frequented, and at the actual moment were practically deserted, it is difficult to obtain a precise story of the killing. From the best available sources, however, it is learned that the Grand Duke entered his carriage at the main entrance of the Nicholas Palace, intending to drive to a private bath in a house in Tverskaja street, which he occupied when he was Governor-General. It was the first time in several weeks that he had driven unaccompanied by the Grand Duchess, who has always been popular with all classes. The Grand Duke was perfectly well aware of the risk he ran when she was not with him. The carriage, which was a closed one, was driven up the wide roadway between the Chudoff Monastery and the Great Bell Tower in the direction of the Nikolsky Gate, which opens on the grand square. Two ordinary cabs containing detectives followed at a little distance. Half-way across the open space between the bell tower of the Nikolsky Gate which opens on carriage was overtaken and passed by another vehicle drawn by a single horse. It was driven at a rapid rate, and passed under the gateway, which forms almost a tunnel, before the carriage containing the Grand Duke came up. From the Nikolsky Gate the whole of the open space is visible to the Chudoff Monastery, with the arsenal and guns captured from the French in the Napoleonic wars on one side and the law courts on the other.

TERRIFIC FORCE.

At a spot forty yeards in front of the gate and ten yeards from the footway a bomb was flung at the Grand Duke's carriage by a man who seemed to be about thirty years old. He was clean-shaven, and wore the holiday clothes of a respectable workman. He had until then been concealed by the tunnel formed by the tower of the Nikolsky Gate, but as the carriage appeared at the far end of the long square formed by the arsenal and law courts, he stepped boldly forward and flung the bomb. The point where he stood was about forty yards inside the walls of the Kremlin.

The force of the explosion was terrific. Sergius was killed instantly. The whole of his body above a line drawn from the right shoulder to the left groin was reduced to a mere pulp of flesh, and the head was blown to atoms. The body of the carriage was shattered into splinters, but the driver's box was left intact. The terrified horses swung round and darted frantically across the square. Every window was smashed in the buildings within a radius of two hundred yards. A policeman and a watchman were the only actual eye-witnesses of the crime, but the noise of the explosion brought other police hurriedly to the spot, and the murderer, who seems to have made no effort to escape, was promptly arrested. One account says that he was stunned by the explosion. He was slightly wounded, and was bleeding from the head and hands. Nevertheless he had strength enough to shout loudly all the way to the police station, "Give the dead! Freedom!"

DUCHESS THERE

The fragments of the Grand Duke's body were collected and placed on a sheet with as much decency as possible, and borne to a part of the palace which communicates by a private corridor with the Chudoff Monastery. While the remains were being carried there the Grand Duchess rushed out without hat or cloak, but she was spared a sight of the body, which already had been removed. She was piteously discomposed. The ladies of the household, who had followed her, presently induced her to return to the palace.

Within the enclosure of the Kremlin the ground was littered with horse-hair, the stuffing of the carriage cushions, and minute fragments of leather and splinters of wood. A cordon of police was drawn round the place, pending the arrival of the procurator. The report of the explosion, which was heard two miles away, attracted crowds of curious, awe-stricken people, some of whom managed to make their way inside the Kremlin walls before the police shut the gates. One man showed four pieces of flesh he had picked up. Others exhibited bits of cloth. All Moscow seemed to have collected in the great squares outside the Kremlin. People moved about restlessly, exchanging views and opinions in undertones.

MAY BE STUDENT.

Although the murderer refused to give any account of himself, the general public believes that he is a student, chiefly because it is known that students had sworn to assassinate the Grand Duke in revenge for the massacre in Moscow on Dec. 29th. The authorities are reticent.

The body was immediately placed in a coffin. It will remain in the monastery until it is removed for burial in St. Petersburg, where, according to precedent, it must be interred in the Petropavlovski fortress, in the presence of the Czar and all the Grand Dukes.

At 8 o'clock last night prayers for the dead were offered in the monastery, in the presence of a large congregation, composed of the highest society of the capital. The archimandrite and other priests continued to read the Gospels throughout the night, and officers attached to the late Grand Duke kept a vigil over the remains. To-day at 2 o'clock and at 8 o'clock there will be more services for the dead. No further arrangements have been made.

Moscow breathed a great sigh of relief when it became known that the Grand Duchess had not shared in her husband's fate. She had been his constant companion of late when he appeared in public, and it was at first feared that she, too, was a victim.

SOCIAL DEMOCRATS.

The crime may be traced with some measure of certainty to Russian agents of the Social Democratic Revolutionary Society. Early in the day it had been noticed that groups of unusually intelligent workingmen were moving about the boulevards and streets in the central part of the city, where they are not often seen. There is reason to believe that both the date and the hour for the attempt were widely known among a certain class.

The fate of the coachman has not been ascertained. One report says he was mortally wounded and lay screaming on the ground. He died while being carried to a hospital. Another account states that he was seriously hurt, but is alive. The statement that the horses were not injured seems incompatible with the terrific force of the explosion.

Free, to any Woman who bakes her own Bread

Thousands of women are writing in every week for the "Royal Household" Recipes—they explain the new and easier way of making bread. Make a trial with the new Royal Household Flour, which is purified by electricity—you would not believe there could be such a difference in flour—these receipes are certainly worth asking for. Send a postal card to-day.

HERE IS JUST ONE TESTIMONIAL OUT OF MANY THOUSANDS RECEIVED.

SAVONAS, THREE MILE CREEK, B.C., November 28th, 1904.

I have been using your flour exclusively since I came to Canada, fourteen years ago, and have been using "Royal Household" since its introduction. To show you how I value it, my grocer lately could not supply me with it, and rather than use another brand, even temporarily, I sent to Kamloops, twenty-five miles away, and had it shipped to me per C. P. R., preferring to pay the railway charges rather than use an inferior brand. In fact, if I could not get it otherwise, I would ship it direct from the mills. I can always rely on having good bread when using it and nothing tends more to keep harmony in a home.

(Signed) MRS. T. SMITH.

THE OGILVIE FLOUR MILLS COMPANY, LIMITED
MONTREAL

Personals.

Mrs Emma Hitchens and daughter Birdielean, of Emerald, are spending a few days visiting Mr. and Mrs. Jas. B. Miller, of Morven.

Mr. and Mrs. Amos E. Huffman, Moscow, also Miss Maggie Montgomery, Kingston, and Miss Jessie Montgomery, from Scotland, spent Sunday with Mr. and Mrs. F. E. Benjamin, Yarker.

Rev. F. B. and Mrs. Stratton, Belleville, are spending three weeks in Kingston with their daughter, Mrs. T. R. Carnovsky.

Mr. and Mrs. F. F. Miller went to Montreal on Monday to attend the funeral of Mrs. Miller's aunt.

Mrs. R. Allingham slipped on the back steps of her residence, Adelphi st., on Wednesday afternoon, and fractured her thigh bone. It is a serious break, and owing to her age, it will be some time before she will be able to be about.

Mr. Harvey Vankoughnet arrived here last week from Toronto on sick leave. He is improving.

Miss Edna Fraser returned home last Friday from a few weeks' visit with friends in Montreal.

[illegible]

Rev. D. O. Crossley, [illegible] Methodist Church [illegible] Whitby.

[illegible] spent Saturday in town with Dr. and Mrs. Stratton.

Dr. Daly, Kingston, spent Sunday in town with his father, the Police Magistrate.

Mrs. Joseph Parker, mother of Sir Gilbert Parker, is very dangerously ill at her home, Montrose Cottage, Belleville.

Mr. Wm. Saul returned to his home in Camden East on Monday, after a two weeks' visit in town with his daughter, Mrs. Wm. Vine.

Miss Myrtle Norris entertained a number of young people on Friday evening last at her birthday party. Games of various kinds were indulged in and all departed at an early hour.

Mr. D. B. Smith, of the Hudson Bay Co., Victoria, B.C., spent Saturday and Sunday last in town, the guest of Mr. W. T. Gibbard, with whom he left a large order for furniture to be sent to the coast.

Mr. Norman L. Young, Sandhurst, has retired from farming, and has rented Mr. T. H. Wiggins' brick house on Piety Hill, where he will reside.

Monday callers—Messrs. G. M. Davis, Palace Road; Wm. Charters, Hawley; David Barragar, Westplain; J. B. Sharp, Bath.

Mr. Wm. J. Walsh, North Fredericksburgh, laid up for a couple of weeks, is now on the mend.

Saturday callers—Messrs. E. O. McCabe, Hay Bay; Wm. H. Henderson, Ernesttown.

Master Harry Steacy entertained a number of his young friends to supper on Wednesday evening of last week.

Mr. Lawrence Wright, Toronto, spent Sunday and Monday in town with his father and sister.

Mr. Gerald Loynes, Ormsby, spent last week at home.

Mrs. D. A. Valleau, who underwent a critical operation at Toronto recently, is improving nicely.

Miss M. J. Ross returned last week from a visit with friends in Winchester and Ottawa.

Mrs. E. Ming and Master Louie spent a day with friends in Picton last week.

Mrs. Chas. Pollard has been confined to the house for the past three weeks with the grip.

"Toronto's Favorite Hotel"

The years as they pass but add to the popularity of the Queen's Hotel Toronto. The Hotel has been practically redecorated and refurnished. Every room contains hot and cold water, steam heating and Long Distance Telephone. Rates are from $2.50 per day and up, and with Bath from $3.00 up. 100 Rooms with Baths.

CARD OF THANKS.

Odessa, Feb. 20th, 1905.

To R. Bennett, Recorder.

Dear Sir.—Please convey my thanks to your Order and the officers of Odessa Lodge No. 287, A. O. U. W., for their promptness and kindness for bringing me a check for $1,000, the amount of beneficiary held by my late husband in the A. O. U. W., of Ontario, wishing your Order every success. Yours very sincerely

MARY LOTTIE BABCOCK.

FARM LABORERS.

At the recent session of our County Council a communication from the Territorial Head Quarters of the Salvation Army at Toronto, in reference to proposed immigration of a large number of their people of the laboring class requesting employment was laid before the Council, and carefully considered by the members. It was decided that in view of the scarcity of farm labor it was advisable to encourage immigration of this kind, and it was decided to insert a notice in the local press concerning the point in question. We are therefore instructed to publish the fact that any one desirous of obtaining help of this character should communicate with Thos. Howell, Brigadier, Salvation Army, Toronto, from whom, as we are advised, all information can be obtained regarding the immigrants under the control of the Army.

ARDEN ROAD

We are glad to say that we have got shovelled out again, after such a big snowstorm.

Mrs. A. Robinson, who has been unable to get her feed drawn on account of [illegible] roads, has lost a number of her stock.

[illegible]

Miss [illegible] has been engaged as school teacher in the Sand-[illegible] school.

Mr. and Mrs. S. Long and daughter [illegible] spent Friday at Mr. W. [illegible]

Mr. [illegible] Beaver Lake school teacher, has [illegible] part of Mrs. O'Brien's house at the bridge.

We are glad to say that Mr. Geo. Murphy has returned home, after spending some months in Crogan, N. Y.

Mr. Peter Pickens is quite ill. We hope for his speedy recovery.

Mr. and Mrs. J. Storrings spent Wednesday evening at Mr. S. Long's.

Mr. R. Kirkpatrick spent an evening the guest of Mr. Phil. McDonald.

Mr. J. Woodcock has been home for a few days from the shanty.

There never was and never will be a universal panacea, in one remedy, for all ills to which flesh is heir—the very nature of many curatives being such that were the germs of other and differently seated diseases rooted in the system of the patient—what would relieve one ill in turn would aggravate the other. We have, however, in Quinine, when obtainable in a sound unadulterated state, a remedy for many and grievous ills. By its gradual and judicious use, the frailest systems are led into convalescence and strength by the influence which Quinine exerts on Nature's own restoratives. It relieves the drooping spirits of those with whom a chronic state of morbid despondency and lack of interest in life has become a disease, and, by tranquilizing the nerves disposes to sound and refreshing sleep—imparts vigor to the action of the blood, which, being stimulated, courses throughout the veins, strengthening the healthy animal activity a necessary result, strengthening the frame and giving life to the digestive organs, which naturally demand increased substance—result, improved functions of the system, thereby making appetite. Northrop & Lyman, of Toronto, have given to the public their superior Quinine Wine at the usual rate, and gaged by the opinion of scientists, this wine approaches nearest perfection of any in the market. All druggists sell it.

MEAL RATIONS FOR FATTENING STEERS.

By Prof. G. E. Day.

Roughly speaking, steers for feeding may be divided into two classes, namely, long-keep steers, which, on account of light weight or thin condition, have to be fed five or six months before they are ready for market; and short-keep steers, which are heavier and more fleshy and can be finished in from three to four months. The methods of feeding these two classes of cattle are necessarily different, and therefore the suggestions which follow are offered under two different heads.

Long-keep Steers—Long-keep steers are all the better to receive practically no meal during the first month they are in the stable, or, at the most, merely a sprinkling of meal on their other foods, say, between one and two pounds per day. Thus they become accustomed to meal, and the quantity may be gradually increased until, by the end of the second month they may reach as high as four pounds each per day. An increase in the amount of meal should be made gradually, and the extent to which it should be increased after the point just mentioned, will depend upon the condition of the steers. As a rule, reasonably good long-keep steers can be finished for market by feeding, on an average, about half a pound of meal per day for every 100 pounds of their live weight. That is to say, if the average live weight of a steer for the whole feeding period is 1200 pounds, the amount of meal required to fatten him will average about 6 pounds per day. Of course, towards the close of the feeding period it may be necessary to increase the meal ration to nearly a pound per day per 100 pounds of live weight, but since the ration was [illegible] of the fattening [illegible] very gradually increased, the average daily ration will not exceed, to any considerable extent, the quantity stated. The feeder must [illegible] that meal is the expensive part of the ration, and that the profits depend very largely upon the skill with which this important factor in fattening is handled. Light meal rations to start with, and very gradual increases, are two general rules which should never be lost sight of in fattening cattle.

Short-keep Steers.—The same general principles apply in the case of short-keep steers as in the case of long-keep, with the exception that, since the short-keep steers are to be finished in three or four months, it is necessary to increase the meal ration more rapidly. Even in this case it is easy to injure the steers very seriously by feeding too heavy a meal ration at the start. Three or four pounds of meal per day is a heavy enough ration with which to start, and the increase should be gradual. In the course of a month, they may be nearly to their limit, though just what the limit should be, depends upon circumstances. There are successful feeders who seldom exceed half a pound of meal per day per hundred pounds live weight of the steers. Then it is required to have the steers finished by a certain time, it may be necessary to crowd a little, but when the meal ration approaches a pound per day per hundred pounds live weight, it is becoming very expensive. The amount of meal will also be influenced by the character of the bulky fodders used. If straw and chaff are fed, more meal will be necessary than when good hay is used, so that the quantity of meal must be left largely to the judgment of the feeder. It is a fact, however, that a great deal of meal is wasted through over-feeding, and the feeder must ever keep this fact in mind. He must remember also that he is not dealing with machines, but with living creatures, and if he would feed to the best advantage, he must study his animals and strive to accommodate his methods to their individual requirements.

Weight.—The question of weight must never be lost sight of in feeding meal. Many men feed entirely by measure and are inclined to form their opinions of different foods by the effects produced by equal measures, instead of by equal weights. A gallon of ground oats is a very different thing from a gallon of pea meal, and when feeding the lighter classes of meal, the bulk should be increased as compared with heavier kinds. If this point is not lost sight of, the feeder will be surprised to find, after all, how little difference there is in the feeding value of different kinds of meal. The man with good judgment will get good results from almost any meal mixture, provided it is palatable. He must see to it that it is palatable, that it is mixed in such a way as to be digestible, and that the guide as to quantity is weight, not measure.

Teaching Staff.

Every teacher of Picton Business College is experienced in business, and at the same time professionally trained for the purpose of conducting his department. Our system and course of tuition is so complete that graduates of other schools take our post-graduate courses.

Your business success depends on how you are prepared for the work you undertake, and Picton graduates are always in demand.

Write for catalogue and particulars to JNO. R. SAYERS, Principal and Proprietor,

Picton Business College,
Picton, Ont.

The Yellow Holly

BY FERGUS HUME.

CHAPTER VIII.

LOLA VELEZ was the rage for a season. She sprang into fame in a single night and thenceforth held an undisputed position as the favorite of the London public. She was not exceptionally handsome, nor was her dancing distinguished by any special grace, but about her there was something weird and original which appealed to her audience. George Brendon had been instrumental in introducing her to the public, and also gave her position as much to his kindness as to her own genius.

It was a snowy winter's night when Brendon found her. He had just entered Pembroke square, where he had lodgings, when he heard a moan. Turning aside into the shadow of a hall, he found a woman lying there exhausted with cold and hunger. Always anxious to do good, he brought the poor creature to his rooms. Under the influence of food and wine and warmth she revived sufficiently to tell her story.

Her name, she stated, was Lola Velez. She was Spanish by birth, but had lived many years in Italy. Trained as a dancer, she had appeared at several of the best theaters with more or less success, but, owing to her violent temper she had lost all chance of gaining a permanent position. She had danced her way to Paris through various small towns, but there, as elsewhere, her temper proved her ruin. Then she had crossed the channel only to find that the London market was stocked with dancers. Unable to obtain employment and having very little money, the unfortunate woman had fallen lower and lower until she was reduced to begging in the streets. Finally she was turned out of her poor lodgings and had expended her last sixpence on food. It was shortly after this that Brendon found her.

He acted the part of a good Samaritan. Giving her a sovereign, he sent her away, restored in her manner to her right mind. The next day he saw the proprietor of a music hall with whom he was acquainted and procured her an engagement.

Her success was immediate. She enacted her part with a reckless abandon and a wild frenzy which thrilled the house. For the moment Lola was not herself, but a wild Theban queen reveling in the orgies of the wine god. All London came to see the frantic revels over which Lola presided, and night after night the little music hall was filled to overflowing. Lola made good use of her fame. She insisted that her salary should be raised, took modest lodgings in Bloomsbury and for a time saved her money as a provision against old age and poverty. On the stage she was a dancing demon, but in private no one could have been more modest. There was not a breath of scandal against her, in spite of Mrs. Ward's hint to Brendon.

This change in the formerly reckless woman was caused by love and gratitude to George. He had saved her from starvation, from death; he had procured her the engagement which had led to her success; at present she. She desired him to marry her and, figuratively speaking, cast herself and all she had at his feet. Brendon found this excessive gratitude rather trying. Even then he was in love with Dorothy, whom he had met twice or thrice, and he was not disposed to accept the wild passion which Lola so freely offered to him.

Lola could not understand his coldness. She was accustomed to see men at her feet and to spurn them. Now that she was willing to surrender her liberty and to give her love, it exasperated her to think that the one man she had chosen would be the one of her. As yet she knew nothing of Brendon's love for Dorothy, but with the instinct of a jealous woman guessed that some such passion engrossed the mind of the man she desired to marry. Wearied of her persistency, Brendon stopped away, and for a few weeks Lola did not see him. Then she saw his name in the papers connected with the Amelia square tragedy and wrote to him. He accepted her invitation and came to supper, less because of her desire than because he wished to speak to her about Dorothy. The name of Lola Velez on the lips of the red man had startled Brendon almost as much as the fact that Bawdsey appeared to be acquainted with him. George could not recall

If Your Liver is Wrong You are Wrong all Over

A torpid, inactive liver goes hand in hand with constipation. Such a chronic condition poisons the system, the effort to overcome it and establish good health and perfect body drainage. Smith's Pineapple and Butternut Pills, containing the two needed elements to increase liver activity and massaged gently but accurately to the sluggish liver and bowel, restoring them completely.

Serious sore troubles failed to move for a week or ten days. Don't you know you would be quickly prostrated? It is just the same, differing in degree, when your bowels do not move at least once a day. You know you soon become dull and tired, your blood gets bad and you feel mean and sick all over. You should have a full, healthy passage daily. Don't let serious conditions develop. Smith's Pineapple and Butternut Pills will free the poison out of your system and establish regularity. They are purely vegetable, and cure in one night. Send us your name and a generous sample of these pills Absolutely free, sealed and postpaid, that will convince you beyond a doubt of their wonderful curative properties. Address, W. F. Smith Co., 185 St. James Street, Montreal, Canada.

Smith's Pineapple and Butternut Pills cure Constipation, Biliousness and Sick Headache in one night. All dealers 25 cents. A Cure at the People's Price.

Colds. Their Proper Treatment and Cure.

Commonly, the first symptom of a "cold" is a chilly feeling, accompanied by sneezing, or a tickling in the throat. The most frequent of external causes are draughts, wet or cold feet, or going from hot rooms suddenly into cold ones. More frequently there is an inner cause—namely the stagnation of the blood caused by constipation or biliousness. Almost the first symptom is the feeling of cold in the feet and increased discharge from the nose.

No one ever takes cold unless constipated, or exhausted, and having what we call mal-nutrition, which is attended with impoverished blood and exhaustion of nerve force. Pure, concentrated, or large portions of alcohol, iron or cod liver oil do not bring the desired changes in the blood, because they do not enter the system and are not absorbed into the blood, with the exception of the alcohol, which shrivels up the red blood corpuscles when it *does* come in contact with them. We commend the botanical extract of Dr. Pierce because it contains no alcohol, and offers a reasonable and scientific method of treating the blood, by improving the nutritive functions of the patient. The "Golden Medical Discovery" accomplishes this, by first restoring the diminished digestive organs, so that food, the natural tissue builder, will be digested and assimilated.

Accept no substitute for Dr. Pierce's Golden Medical Discovery. There is nothing "just as good" for diseases of the stomach.

ming the man, and as he was not yet sufficiently recovered for his name to be on the lips of the public he wondered how it came about that Bawdsey knew of his existence. Anxious to know who the man was, he sent a note marked private to Miss Bull and received a reply stating that Mr. Bawdsey was a new boarder, and, so far as she knew, a gentleman who lived on his income. There remained Lola to question, and to Lola George went a night or two after the rescue of the red man. George made up his mind, and a strong mind it was, that he would not leave Lola until he knew positively how her name came to be mentioned by Bawdsey.

Having just returned from the music hall, Lola wore a loose tea gown of scarlet trimmed with glittering jet. It was a bizarre garment, but the vivid color suited her dark face and southern looks. Lola herself, short, very slender, and she moved with the dangerous grace of a pantheress. Her face was oval, sallow and thin, with ever changing expression in it. It was never two minutes the same, but her prevailing mood was one of fierce intensity. The smoldering fire in her great black eyes broke into passionate love as she swept forward to greet her visitor.

"My deliverer, my adored!" she cried in moderately good English and kissed his hand with burning lips.

George snatched it away. "Don't, Lola. You know what that sign of doing!" And so saying he threw down his coat and hat on the sofa at the far end of the room.

"There, my friend," cried Lola, when he was seated comfortably by the fire and was puffing at a cigarette, "now we must talk. Why have you not been? Oh, you wicked young boy!"

"I have been engaged," replied George.

"Engaged!" she repeated, with a flash of her wonderful eyes. "That is words for 'I don't want to come.'"

George laughed, shook his head and changed the subject. "Have you ever been in San Remo, in Italy?" he asked.

"Ah, bah! Have I been anywhere? All Italy I know—all—all."

"You know it better than Spain. Yet you are Spanish."

"I am whatever you desire, my George. Yes, I was born in Corsica, where my parents sold oil to their ruin. They came to Italy, to Milan, and made money to live from wine. I was trained to the dance. They died, and I, my friend"—

"You told me all this before," interrupted Brendon ruthlessly. "I ask if you have ever been in San Remo?"

"Why, yes, assuredly, and why not?" She looked at him with narrowing eyes as she put the question, blinking like a cat.

"There is no reason, only I was thinking"— He paused.

"Eh, you think—of what?"

"Oh, something which does not concern you, Lola."

"All that is of you is to me," she responded. "I love you."

"Lola, be reasonable."

"Pschutt! I mock myself of your reason," she cried, snapping her fingers and speaking in quite a French way. "I leave reasons to your chilly English ladies. I—eh, but you know I am of the south. To you—to you, my adored preserver, do I give myself."

George grew angry. "If you talk like this, Lola, I shall go away."

"Ah, then, good night to you. Let it be adieu and never come back."

"That's grateful," said George quietly, and she was at his feet.

"Ah, but no! I am a bad woman. I am entirely all wicked. You are an angel of the good God. Dearest—my own"— She stretched adoring hands, and her eyes glittered like gems.

George reasoned with her. "Lola, do you wish me to be pleased with you?"

"Assuredly. And why not?"

"Then sit down and talk sensibly."

She sat down, or rather flung herself into the chair, with a whirl of scarlet draperies. "Decidedly I am a Christian. I go to mass, I confess—yes, I confess to the priest how I love you."

"Do you really love me, Lola? I was told that you wished me harm."

She started from her chair with a passionate gesture.

"Who says it is liars of the worst! Tell me who speak, that I may tear and scratch."

"No, no! I don't want a scandal."

"For her sakes, oh, yes!" She subsided sullenly. "I am nothings."

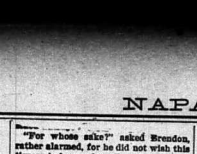

"My deliverer, my adored!"

mine all, and would be but for the other womans. Imbecile that—I am to think of you who kick me hard—hard. And I can learn nothing—nothing. If I did—if I knew, I"— She stopped and breathed hard.

"I wonder you don't have me watched," said George, thoroughly angry at her unreasonable attitude. Lola tossed her head and her expression changed to one of alarm. Brendon saw the change and guessed its meaning. "You did have me watched."

"And what if I did?" she demanded defiantly. "You are mine."

"I am not yours," he retorted angrily. "I have given you no cause to think that I would marry you."

Lola burst into tears. "You took me from the stones and snows," she wept with extravagant grief. "Why did I not die? You fed me with foods and made me shine in the London. You win my heart and then—then—pschutt!"—she snapped her fingers—"you toss it aside."

"Why did you have me watched?" asked George sternly.

"I want to know of the other woman," she replied sullenly.

"There is no"— He broke off. "It has nothing to do with you."

Lola sprang to her feet with fierce eyes. "Then there is another—another —oh, you cruel! Name of names, but I shall find her. I shall tell her"—

"You shall tell her nothing—you shall not see her."

"But I will. Eh, yes. You do not know me." This with a stamp.

"I know you cannot behave decently, Lola. If you have me watched again, if you dare to—to—bah!" George stamped in his turn. "I have had enough of this. Behave, or I go and will not return."

She flung herself at his feet with a wail. "Ah, but no," she sobbed, "I do love you so dearly—I will die if you love me not."

George drew himself roughly away, and taking her by the hands placed her in a chair, where she hid her face and sobbed. "Who was it you got to watch me—you hired to watch me?" George stridently used the word "hired," as he thought she might have engaged one of her friends to do the dirty work instead of engaging a professional. Yet he knew she was quite capable of going to a private detective office.

"I shall not tell you," said Lola, sitting up with a hard expression on her mouth and in her eyes.

"Did you pay him much?" asked Brendon dexterously.

"I paid him what I chose," retorted Lola, falling into the trap.

"Ah! Then it was a professional detective you engaged. You have been to one of those inquiry offices."

"That is my business," said Lola, who, seeing she had made a slip, became more obstinate than ever.

George shrugged his shoulders. He was not going to argue with her. Remembering that Bawdsey had mentioned Dorothy's name, and that Bawdsey appeared to know all about himself, he began to put two and two together. Certainly he might be wrong, and Bawdsey might have nothing to do with the matter. Still it was worth while trying to startle Lola into a confession by the use of his name. His rescue of Bawdsey hinted that the long arm of coincidence might be at work.

"I should have thought that the red man was clever enough to"— began George.

She rose to her feet with such manifest alarm that George knew his guess was correct. "You talk foolish," said she.

George looked at her angry face serenely. "Did Bawdsey when he said you wished me harm?"

"What?" She flung up her hands, with blazing eyes. "Did he say I do wish you harm? Was it—that—that cow—pig"—

"Don't call names, Lola, and don't distress yourself," said Brendon, calmly.

Lola saw that she had gone too far. She tried to recover lost ground. "I do not know his names," she said sullenly, then burst into tears. "I have no harm. Eh, will you believe that, my preserver?"

"I'll believe nothing if you will not tell me the truth," said Brendon, a little cruelly. "Come, Lola, admit that you paid Bawdsey to watch me."

"I did not pay—no, not one sou. He did it for love."

"Oh, indeed! So Bawdsey is in love

KELPION

A PERFECT HOME REMEDY.

A Preparation—not a Patent Medicine

Endorsed by best English Journals. Supplied to British Soldiers in South Africa.

For all Throat and Gland Troubles, Piles of Long Standing, Rheumatism, Old Sores, Bad Legs, Skin Diseases, Eczema, Pimples, Blood Poisons, Blemishes, Leprosy, Scrofula, Scrofula, Blackheads, Ringworm, Impure Blood, Boils, Pimples, Rash, Sore Feet.

Sold by Druggists, 25c. Try it now

"For whose sake?" asked Brendon, rather alarmed, for he did not wish this tigress to know about Dorothy.

"The other woman! Oh, yes, there is some one else. I know. You are

Plump, Rosy Children

are children that get the right food to eat—wholesome, nutritious food—easily digested food.

Mooney's Perfection Cream Sodas

are splendid food for growing children. Made of Canada's finest wheat, cream and butter—they are more nourishing than bread, and easier to digest.

Always crisp and appetizing in the moisture-proof packages. At all grocers.

with you?"

Lola threw back her head defiantly. "Oh, he is, and I care not one, two, three little fifties for him. Chut! He is old—he is red—he is one big fool, that I can twist and twist"—

"And you apparently have done so. Well, then, Lola, did you get him from a private inquiry office?"

"No, I did not so. He loved me, and see me flowers—oh, many, many flowers—those roses." She pointed to a silver dish filled with roses. He has flowers from a friend in San Remo."

Brendon sat up with an eager look in his eyes. So Bawdsey knew some one in San Remo. Brendon began to think that there was some meaning in all these things and piled Lola with questions. She was sulky at first and would not answer. But Brendon knew how to manage her, and before the conclusion of the conversation he got the whole truth out of her.

"So Bawdsey knows San Remo, and he is fifty or over fifty years of age. H'm! He knows all the history of the place, I suppose."

"I know not—nothing do I know."

"Ah, that's a pity! Bawdsey could tell you some nice tales." He fixed a keen glance on her. "About some yellow holly, for instance."

Lola winced, for the shot had gone home. But she still held to her declaration of ignorance. "I know nothings—absolutely."

"But apparently this man knows a great deal. He is in love with you and must have told you much. Did he inform you of a certain murder which took place at San Remo?"

"Ah, bah! Why should he? I know of all already."

"You! How did you know?"

"My father and my mothers, they lived in San Remo when—oh, they did tell me all of that Englishman."

"Did they know who murdered him?" asked George, marveling at this unexpected discovery.

"No. No one know anythings."

"Was there no suspicion?"

"Not one suspicions. I know nothings," she repeated doggedly.

"It strikes me that you do. How did you and Bawdsey come to be talking of this matter?"

"We did not talk." Lola looked down at her foot as she told the lie and moved it restlessly.

George rose and took up his hat. Throwing his coat over his arm, he moved toward the door. "Good night, mademoiselle."

She sprang to her feet and flew after him. "No, no!" she cried in lively alarm. "You must not go, my dearest dear!"

"What is the use of my stopping when you will not show your gratitude toward me by telling the truth?"

"I will tell! I will tell! Sit down. The coat—you shall not go. I will say all. Ah! what you will do. Sit, my little cabbage—a wise in the glass—ah, yes—and a cigarette. Come, be good. Am I mademoiselle?"

"No," said George, smiling on her pleading face. "You are my friend Lola now that you are sensible."

"Ah, only friend!" she said sadly. "But I speak. Yes?"

George began at once to question her lest the yielding mood should pass away. "You made the acquaintance of Bawdsey at the hall?"

Lola nodded. "He loved me; he sent me flowers. I learn that he looks after people, and I made him watch you. I told him your name."

"Did he know my name?" asked Brendon quickly.

"He knew everything—oh, yes—all—all!"

Brendon was taken aback. "All—all what?" he asked, amazed.

"Why"—Lola twirled her fingers—"all what you would not tell to me, my dear. That your names is Vane, Mallet"—

"Derrington! Did Bawdsey mention Lord Derrington?"

"Oh, many times he speaks of a pillor. I speaks of San Remo. This—this Bawdsey ask me of the blue domino—of the holly"—

"Of the murder, in fact."

"It is quite so, my friend. Of the murder of your father."

"What?" George started from his seat. "Did he know that the man who was murdered at San Remo was my father?"

"Yes, and that it was difficult about the marriages."

"That also. He appears to know the whole story. And he mentioned Lord Derrington. That is how he comes to be acquainted with these facts. A spy —Derrington is employing him. And the man is boarding in Amelia square." George struck his hands together. "By Jove, it's a conspiracy, and I never knew anything!"

"I do not wish you to have the marriages right, George," said Lola, with a pout. "If you are as what you are, then you will marry me. She will not be mistakes."

"Did Bawdsey tell you the name of the lady?"

"No. But he will tell. But she is a well born one, and I am of the gutter. But I love you—oh, yes, I love you. She threw her arms round him. "Be still Brendons, and not milor, and I am yours."

"No, no!" George took her arms from his neck and spoke more soberly. "Lola, hold your tongue about what you have told me, and I'll see you again. If you speak, I see you no more."

"I will be silent," she said as Brendon put on his coat. "But you are cruel, wicked. You shall never be milor, never!"

CHAPTER IX.

AN invitation—an invitation to dinner. By Jove, I never thought I'd get that far. The Honorable Mrs. Ward too. Hurrah!"

Leonard Train made these remarks over a letter which had come by the morning post. It was a delicate perfumed friendly note, begging dear Mr. Train to come to dinner the next evening without ceremony. "I have just learned that your dear mother was at school with me," wrote Mrs. Ward in her most gushing style. "So you will see why I am so interested in you."

To account for Train's exuberant joy, which seemed out of all proportion to its reason, it must be explained that, notwithstanding his money which might be regarded as his talents, he had never managed to enter the fashionable world. He was a man of the world, a cock and anxious to shine and so admired among people worth knowing, this was a great grief to him. George had also been very anxious for Leonard did not seem to be a success, for after one visit he was never asked again, although he left cards assiduously. The desire of his life was to be fashionable; hence his delight at the letter.

"Of course I'll go," soliloquized Leonard when calmer. "I wonder if George will be there. He loves that Ward girl, so he might. Mrs. Ward does not appear at the match, so he might not. I wonder if there is a regular engagement. If not I might have a shot myself. The Honorable Mrs. Train—no, that would be like mother."

It will be seen that Leonard was not very faithful to his absent friend, but the fact is that Train was less devoted to Brendon than he might have been. The episode of Amelia square made him fight rather shy of George. The story of the marriage was known, and in some way—Leonard couldn't exactly explain how—seemed to be connected with the murder of Mrs. Jersey. Moreover, Leonard thought he had kept his part mentioned to Brendon and would not have mentioned for the fashionable world. However, he had said nothing about George's attitude and so far had kept faith. But Brendon saw that Leonard was no longer so pleased to see him as formerly. He therefore avoided the fat young man, and Leonard did not seem to mind the avoidance.

Leonard never intended to speak, being weak, but honorable in his own foolish way. But when Mrs. Ward's invitation came he walked blindfolded into a trap laid by that clever little woman. She asked Train to dinner, not because she had known his mother —although that was true enough—but for the simple reason that she wished to hear what he knew about the Amelia square tragedy. Brendon had told her much, but it was probable that Train, being a weak idiot in the hands of a pretty woman like herself, would tell her more. Mrs. Ward wished to find some scandal smirching George, that she might induce Dorothy to break the engagement. She would have utilized the tales about Lola and Brendon, but she was not sure of her ground in this particular direction, and, moreover, having seen the Spanish dancer, feared lest so passionate a woman might make her own scandal. It was the aim of Mrs. Ward's life to do wrong things and to avoid troubles arising from them. Therefore she, for the time being, made Lola the dupe and arranged in her own scheming mind to make use of Leonard.

When Leonard entered the drawing room he was somewhat surprised to see who told him that Mrs. Ward would be down shortly. "It is only a small dinner, Mr. Train," she said. "Mr. Vane is coming; no one else."

"I expected to find my friend Brendon here," said Leonard, thinking how beautiful she was.

"No. Mr. Brendon is very busy at the present time with his book. I would have come otherwise."

"Oh, by the way, I give way where a lady is concerned," said Train gallantly.

Mrs. Ward laughed. She had heard much of Train from Brendon and thought him a kindly but foolish young man. "I am not a woman of that sort, Mr. Train," she said, before that a man should neglect his work for frivolity. You are a great friend of Mr. Brendon?"

"The greatest in the world."

"And he was stopping with you in the house where that tragedy took place. He told me about it."

Train secretly wished that George had held his tongue on this particular point, as he had his own reasons

STARTLING BUT TRUE.

People the world over were horrified on learning of the burning of a Chicago theatre in which nearly six hundred people lost their lives. Other but five times this number or over 3,000 people died from consumption in Chicago during the same year, with scarcely a passing notice. Every one of these cases of consumption resulted from a neglected cold. Consumption is curable by the timely use of Chamberlain's Cough Remedy, a great many who had every reason to fear consumption have warded it off by the prompt use of this remedy. The following is an instance of this sort: "Too much cannot be said in favor of Chamberlain's Cough Remedy, and especially for colds and influenza. I know that it cured my daughter Laura, of a severe cold, and I believe saved her life when she was threatened with pneumonia." W. D. WILCOX, Logan, New York. Sold at The Red Cross Drug Store.

"Mr. Train—Mr. Vane."

How she can tick! So Mr. Brendon is in—wish we had thought of bringing it of him; but these quiet men are always the worst."

So Mrs. Ward rattled on in her intoxicated manner, but perfectly clear in her own mind as to the good Vane's injudicious observation would do. If Dorothy once got it into her brain that George was an admirer of Lola, there would be a chance of breaking

Always Remember the Full Name Laxative Bromo Quinine

Cures a Cold in One Day, Grip in Two.

E. W. Grove on Box. 25c.

for not wishing to be questioned. With the very best intentions as to holding his tongue, he knew his weakness for babbling well enough and found it easier to abstain from talking altogether than to be temperate in speech. "Brendon certainly stopped with me," he said reservedly, "but we were sound asleep when the murder took place. Neither of us heard anything. After the inquest we both returned to the west end."

"It was a most unpleasant experience," said Dorothy thoughtfully.

"Very," assented Train, wiping his face. "I shall never go in search of types again."

"You can find amusing types in the west end," remarked Dorothy in a low voice. "Here is one."

The young man who entered the room was a small, attenuated, precise sort of a creature. Immaculately dressed and with a rather shrill voice. He answered to the name of the Hon. Walter Vane and was the cousin of Brendon, although he did not know of the relationship. But Dorothy and Train both knew and compared Vane's physique disadvantageously with that of Brendon.

Lord Derrington, who was a bluff old giant of the country squire type, sneered at his degenerate descendant. All the same he would not replace him by George, who was a man in looks and tastes after the old lord's own heart.

"Mr. Train—Mr. Vane," said Dorothy, introducing the two.

Vane stared again, and it was Dorothy who answered. "My mother wants to see her and says she is a most extraordinary dancer."

"I saw your friend Brendon at the ball, Miss Ward—the writing man, you know," said Vane; "a fine looking chap, but sulky."

"The best man in the world," said Leonard, whereupon Dorothy gave him an approving look. She wondered how much he had told to Brendon and how much he criticised so freely. "I was his cousin and the legitimate heir to the Derrington title."

"Mr. Vane!" cried Dorothy, the blood rushing to her face.

"Well, good people," cried Mrs. Ward, entering the room at this very inopportune moment, "are you all here? Mr. Vane, I am pleased. Mr. Train, how good of you to come! Ah," Mrs. Ward sighed, "you have your dear mother's eyes, and lovely eyes they were!"

Having slipped in this compliment to put Leonard at his ease and throw him off his guard, Mrs. Ward delivered him to Dorothy and took Vane into a shady corner. "Dinner will be ready soon," she said, fanning herself, although it was a cold winter's night. "I hope you are hungry, Mr. Vane."

"I was," admitted her guest, "but I have to nurse my appetite carefully, you know, Mrs. Ward, and I am rather put out."

"Not by Mr. Train, I hope. He is a nice fellow, really very nice, with money made out of pigs or whisky or something," said Mrs. Ward vaguely, for she was not certain. "What did he say?"

"He said nothing, but Miss Ward did."

Mrs. Ward shrugged. "Oh, well, you know, Dorothy has such odd ideas and all that sort of thing. I suppose it was something about books, or philosophies, or grammar, or something—enough to spoil any one's appetite, I'm sure."

"No. But I mentioned that Brendon was in the house writing his book."

"Yes, I know," said Mrs. Ward viciously and at once on the alert.

"Well, I said that it was rumored he was sweet on Lola Velez, and Miss Ward fired up. Is she so great a friend of his as all that?"

"Oh, by no means," responded Mrs. Ward vivaciously. "A mere acquaintance, you know. I'm sure he's dull enough. Lola Velez—oh, a perfect dear!

CASTORIA

For Infants and Children.

The Kind You Have Always Bought

Bears the Signature of Chas. H. Fletcher

the engagement. Before Vane could make any more remarks the gong thundered. "You take in Dorothy," she said to Vane, thus getting him off her shoulders, but not hoping to find Leonard a pleasant change. "I will take Mr. Train under my wing."

In this order they entered the dining room, Mrs. Ward trying to stifle a yawn and wondering how she would get through such a dull evening. Luckily, Vane mentioned that his grandfather had expressed his intention of looking in during the course of the evening. "If you will not mind, Mrs. Ward," he said politely.

"Oh, I'm rather glad," replied the little woman. "Such a delightful old gentleman! His anecdotes are quite in the best style. Do try this dish, Mr. Train. It is good."

Leonard did try it and did full justice to the merits of Mrs. Ward's cook. She kept a particularly good chef, as she knew the value of good cooking. "People like nice things to eat," she explained to Leonard, while Dorothy listened to entertain Vane. "One can break all the Ten Commandments if only one feeds the men." Then, thinking she had said too much, she added severely, "But of course, I am only joking, Mr. Train, as one must be good and all that sort of thing."

"I'm sure you are all that is good and kind, Mrs. Ward."

"Now, that's really very nice of you, Mr. Brendon would never say a really nice thing like that. Of course he's a great friend of yours, isn't he? And he stopped with you when that poor woman"—

Leonard uttered an ejaculation. It seemed to him that he was pursued by the Amelia square tragedy. First Dorothy and now her mother. Was there no other topic of conversation? He would have answered an ordinary person rudely, being wearied of being questioned, but Mrs. Ward, having the key of the door which led into the fashionable world, was to be conciliated. He replied to her almost in the same words as he had used to Dorothy. "Mr. Brendon did stop with me," he said, "but we were asleep when the murder took place."

"How instrumental!" said Mrs. Ward languidly, yet with a keen eye on the change in Leonard's face. "I wonder who killed her?"

"No one knows," replied Train shortly. "The police are quite at fault."

"Oh, the police!" said Mrs. Ward, in a proper tone of contempt. "They never do anything except make love to cooks. Do you suspect any one?"

Leonard flushed. "I, Mrs. Ward? Why should I suspect any one?"

"Oh, I don't know. You have a clever face. Just the kind of a face that one would think a brilliant detective would have. You must have some suspicions?" Again her eyes searched his face.

"No," he protested. "I was asleep. I know nothing about the matter."

"How stupid of you!" said Mrs. Ward, beginning to think that her condescension in asking Leonard to dinner was wasted. "But you men are always so blind, poor dears! Did Mrs. Jersey and Mr. Brendon get on well together? I suppose Mrs. Jersey liked him?"

"I think she did," replied Leonard, on whose weak head the claret was beginning to take effect, "but she was rather startled when I saw her first. It wasn't at him exactly, but at a piece of yellow holly he wore in his coat."

"Yellow holly," repeated Mrs. Ward, with feigned surprise. "Why, of course Mr. Brendon wore a sprig. My daughter gave it to him."

"So he told me, Mrs. Ward."

"And I gave it to Dorothy," continued Mrs. Ward, who for some reason wished to make an explicit statement, "by the very rare, you know, and a man who lives in the Amelia square sent me a bunch. Dorothy mentioned that Mr. Brendon had begged for a piece. Yes, he would admire it, of course. But that night, as he had just left my house. But why was this unfortunate woman surprised?"

"I can't say, but she was," answered Train. "She turned white, and we all thought she was about to faint."

"Did she give any explanation?"

"No. In a few moments she recovered, and nothing more was said."

To be continued.

KILLED BY SOMNAMBULIST.

London, Feb. 14.—Two sisters, aged eleven and eighteen, have been killed by their uncle during a fit of somnambulism in Upper Burmah, telegraphs the Rangoon correspondent of the Express.

Mong so Bon, the uncle, who is a Burmese living at Kabyubin, is under arrest, and has related a strange dream to the police to account for his strange act.

He dreamt, he said, that he was about to ascend a throne in an unknown land, when he was prevented by being stopped him, declaring that he was an impostor. Therefore he seized his dah, or sword, and furiously attacked his nieces, who were sleeping on mats close by, in such a manner that they died shortly afterwards.

When he woke he went to the police and weeping bitterly, told them that he had done a terrible deed that it was an act of vengeance by the spirit of the fields because he had that day neglected the old-fashioned custom of offering it food at dinner.

NEW ADVS. THIS WEEK.

Farm Wanted to Rent—This Office.
Man Wanted—Stewart L. Clute.
Dog Lost—F. F. Miller.
Pasture to Rent—Box 139, Napanee.
Store to Rent—H. M. Deroche.
Stock for Sale—Marsh Rombough.
Farm for Sale—A. F. McKnight.
Horses for Sale—Jas. Wilson.
Horses and Cows for Sale—W. J. Wilson.
Farm for Sale—John Whalley.
Farm to Rent—Mrs. Wm. Haycock.
Farm for Sale—James Watson.
Spec'al Notice—Grey Lion Stores. 6
Special Notice—M. W. Pruyn & Son.
Local Notice—Family Herald.
Reading Notice—G. T. Fulford & Co. 2
Notice—Jas. E. Herring.
Store News—The Robinson Co.
Big Sale—Madill Bros.
Suits—Seicy & Seacy.
Hats and Caps—C. A. Graham & Co.
Evening Slippers—J. J. Haines.
Spring Wear—Jas. Walters.
Rocking Chairs—John Dalton.
Ordered Pants—J. L. Boyes.
Spring Millinery—Mrs. Perry.
Cheese Meeting—E. H. Phippen.
Settlers' Trains—C. P. R.
W.Parm Syrup—J. J. Perry.
Spec'al Prices—R. J. LeRoy.
Read This—F. Chinneck.
Cheese Meeting—Thos. Gould.

HOKARA
The Great Skin Food.

The Medical Hall
FRED. L. HOOPER.

STRATHCONA.

A shocking accident occurred Monday morning last, when J. Jensen, coming to his employment from Newburgh to this place, was overtaken by a train and killed. Whether the unfortunate man did not hear the engine or whether he stepped aside to allow them to pass and was drawn under the cars, no one knows. At any rate the body caught on the snow plough and was carried to Napanee before it was discovered. Deceased was a Norwegian, but had been in this vicinity since the building of the B. of Q. Ry. He was about sixty years of age, and was an industrious quiet man. A wife is left to mourn.

On Monday afternoon the barns on the farm of Mr. Jas. Kenny, Newburgh Road, commonly known as the "Red Buildings," were totally destroyed by fire. James McGuire and Percy Pybus, of this village, driving by, saw the fire and succeeded in getting the cattle out, 85 in number. Two years ago while Thomas Norris had it leased, the house burned. This must be a sad loss for Mr. Kenny, as all the fodder was burned, a large amount for so many cattle.

Tryon Clifford Finlay, son of Mr. and Mrs. W. Finlay, died February 6th, after an illness of short duration. He was nearing his 12th birthday, a bright manly little lad, and always courteous and mannerly. He never forgot to be a gentleman. He was popular with adults and children alike. Testifying to his popularity, we can truthfully say the floral offerings were the finest ever seen here. Six gentlemen of this place presented a wreath with the motto "Our Boy". The public school staff and pupils, a cross; the Sunday School, a beautiful design. There are only regrets and loving words spoken by all who knew him. As his pastor, Rev. F. D. Mears, said in the sermon he preached over him, "He was wanted here. Why was he taken? Only the pitying Christ who said, "What I do now ye know not. Ye shall know hereafter." Mr. and Mrs. Finlay have the sympathy of all in their sad bereavement. Funeral services were conducted in the Methodist church on Wednesday, 8th inst. The remains were placed in Newburgh vault.

Mrs. Sommerville received the sad intelligence of her sister's death, which occurred Sunday, 20th inst., at Sydenham. Mrs. Sommerville is in such poor health she was unable to attend the funeral.

Mr. David Lasher, visiting friends here for some time, leaves this week for his home in Manitoba.

The Pan Cake social went off all O. K.

Mrs. John Pybus is still very low.

BATH.

(For last week.)

The concert wh'ch was to have taken place in the Town Hall on Tuesday evening last by Miss Pauline Johnson, was postponed owing to stormy weather.

The roads leading to the village being almost impassible, have made our village seem quite dull, but things are improving now and the roads are being opened up.

Mr. R. R. Finkle is improving in health.

The thermometer registered 22 degrees below zero here on Thursday morning.

Mr. Oliver Thurston left our village on Wednesday last for Picton.

Mr. and Mrs. Chas. Johnson, who have been visiting friends in Deseronto, have returned home.

Mr. E. N. Jory and daughter Muriel of Ottawa, are visiting at Mr. Thos. Bain's.

Born—On Tuesday, Feby. 21st, to Rev. and Mrs. McTear, a daughter.

The Bath Amateur Dramatic Club will present to the public a play called The Old Dairy Homstead, on Thursday evening, March 2d. There will also be a good musical programme provided. A good time is promised all who attend.

A LITTLE LIFE SAVER.

Baby's Own Tablets have saved many a precious little life. They are the best medicine in the world for all stomach and bowel troubles, simple fevers and teething troubles, and they contain not one particle of opiate or harmful drug. Mrs. Elbridge Lowe, Sheet Harbor, N. S., says: "My baby was always sickly until I began giving him Baby's Own Tablets, but they have changed him into a fine, big, healthy child. I am never without the Tablets in the house." The Tablets can be given with perfect safety to a new born babe, and are good through every stage of childhood. If you do not find the Tablets at your medicine dealers send 25 cents to the Dr. Williams' Medicine Co., Brockville, Ont., and get a box by mail post paid.

SUGAR MAKING SUPPLIES.

Sap Pans, Buckets, Spiles and Furnaces. Our Furnaces are money savers. Madole & Wilson.

COLLEGIATE LECTURES.

It is to be hoped that our townspeople will not forget the next local University lecture next Friday. Professor Milner's subject, "The English Public Service," will furnish a change of subjects from preceding lectures, and should interest everyone. The Government spends annually large sums of money upon higher education, and the idea of local University lectures is to bring some of its advantages within reach of those who could not otherwise avail themselves of them. The Principal of the Collegiate Institute and Board of Education have spent much time and work upon these lectures, and the only return they ask is that the people take enough interest in the matter to attend the lectures.

Howard's Emulsion, perfectly fresh, at Wallace's Red Cross Drug Store.

GAS SUPPLIES.

Pendants, Swing Brackets, Gas Lamps, Chimneys, Shades, Self Lighting Mantles, no match required, just turn on the gas. Block light mantles and chimneys. We can supply you with a lamp that gives a light equal to the Block, and does not consume but little over one half the gas. Gas lamps repaired. MADOLE & WILSON.

Personals.

Additional Personals on page 2.

Mr. F. B. Thomas, Toronto, is spending a week in town with his mother, Mrs. Wm. Thomas.

Mr. Bernard Toomey, Odessa, spent Tuesday in Napanee.

Mr. J. L. Boyes was in Montreal for a couple of days this week.

Mrs. J. Phippen and son Jack, of Belleville, spent Sunday and Monday in town with her sister, Mrs. Geo. E. Maybee.

Mr. D. E. Frisken has advertised his business in Carman, Man., for sale, and expects to return to Napanee.

Rev. R. S. Wilkinson and wife spent last week in town, guests of Mr. and Mrs. F. Burrows.

Mr. Frank Mills, Cleveland, Ohio, while in town recently was the guest of his sister-in-law, Mrs. Harry Vandervoort.

Tuesday callers—Messrs. C. B. Davy J. M. Wemp, Bath; Harry E. Mountney, Deseronto; Mrs. James McCartan, Sillsville; John Lloyd, wife and Miss Annie Lloyd, Hawley; J. Graham and wife, Chambers; E. H. Dunbar, Fellows; W. L. Latimer, Palace Road; Simon Cook, Hinch; Col. Clyde, Wilton.

Mr. Frank Haycock, Switzerville, was in town on Monday last.

Miss Edith Preston arrived home on Wednesday, after visiting friends in Toronto and Hamilton.

Masters Douglas and Bruce Jemmett are expected to-morrow to visit their grandparents, Mr. and Mrs. Robt. Mill.

Mrs. U. J. Flach entertained a number of friends Monday evening. Progressive euchre.

Mrs. Holmes and Miss Herring entertained a large number of friends last evening. Progressive euchre.

Dr. and Mrs. Lockridge spent Sunday in town at her father's, Mr. W. F. Hall. Mrs. Lockridge has been appointed organist of John St. Presbyterian church, Belleville.

Miss Meta Moutray, Stella, is visiting Mrs. E. B. Wilson, Union street, Kingston.

Mrs. Robert Brown and Mr. Edward Brown, Deseronto, spent a few days in town last week with Mr. and Mrs. Stanley Wales.

Mr. George H. Detlor, London, is the guest of Judge, and Mrs. Madden.

Mr. Frank Brown, Deseronto, has returned from Owen Sound, after a pleasant two weeks' visit with Mr. and Mrs. C. W. Moat. Mr. Moat is foreman of the Imperial Cement Co.'s plant in that progressive town.

Mr. and Mrs. A. E. Brown, Deseronto, spent a few days with Mr. and Mrs. R. S. Wales.

Mrs. J. J. Perry and son Gordon left on Thursday for a week's stay in Toronto.

Mr. John Sharp and daughter have returned from the country, where they spent the past three weeks, Miss Sharp assisting in the care of her brother's children, who are recovering from typhoid fever.

Thursday callers—Messrs. H. A. Baker, Moscow; A. M. Bell, Desmond; John McAlister, Thomas and George Sexsmith, Kingsford; Miles Evans, Camden East; James Wilson, Morven; Jacob Clancy, Enterprise; John Collins, North Fredericksburgh; Murney Parks, Hawley.

Mr. Harold Anderson is recovering nicely from a severe attack of diphtheria.

Mr. R. G. Ferguson, spending a couple of months in Napanee and surrounding towns, starts for Goodlands, Man., to-morrow.

Rev. Dr. McDiarmid, pastor of Madoc Methodist Church, has been extended a cordial invitation to remain another year at a salary of $1,000 a year.

Mr. and Mrs. F. E. Miller attended a wedding at Flinton this week.

Messrs. W. J. Paul, M.P.P., and D. E. Rose, Tamworth, were in Napanee

Dr MacCormack, Iroquois, was in Napanee last Thursday on business.

Mr. Harry Dean, of the Belleville Business College, visited his parents at Selby for a few days this week.

Miss Joe Cunningham, Bath, is the guest of Mr. and Mrs. W. Waller.

Miss Mamie Lorne, superintendent of the York Loan Co., Toronto, spent a day with her uncle, Mr. W. H. Bruton, on her return from Montreal.

Mr. and Mrs. Angus McQuaig, Selby spent Monday in town.

Mr. Allan Hallstone, who is attending the Ontario Business College, Belleville, spent Saturday and Sunday at T. B. Lund's, Fairview.

Miss Mabel Geddis, Deseronto, spent Tuesday with friends in town.

Miss Agatha Alcombrack, Cataraqui, is visiting her cousin, Miss Myrtle Knight.

Mrs. W. H. Hunter and daughter Susie took in the "Maid and the Mummy" at the Grand Opera House, Kingston, last evening.

Mrs. Dingman, Toronto, Mrs. John R Scott, Virgil; Mrs. McBurnie, Toronto; Mr. Freeman Lane, Buffalo, N.Y. and Mr. Charles Lane, Chicago, Ill., arrived in town last week to be at the bedside of their mother. Mrs. Dr. Gray, Winnipeg, was unable to come.

Dr. and Mrs. Leonard, Miss Carson and Mr. Mark Graham attended the Emil Paur concert in Belleville on Wednesday evening.

Mr. Clarence Warner went to White Mountains, N.Y., last Tuesday to attend a home gathering and spend a week.

Mr. Frank Eaton, visiting Mr. and Mrs. J. E. Robinson, returned to New York City on Tuesday.

Miss Collins, Bridge st., went to Guelph on Wednesday to visit friends.

Mr. W. G. Pruyn, McGill University, Montreal, spent Sunday last at home.

Miss Brisco, of Newburgh, is spending a few days in town with Mrs. T. E. Anderson.

Miss M. Smith, of the Robinson Co., will go to Toronto next Monday to attend the millinery openings.

Mrs. W. E. Doxsee left yesterday to attend the millinery openings in Toronto.

Mr. John Pratt returned to Ottawa on Monday, after spending a few days in town.

Mr. N. G. Valiquette and Mr. Fouchette, of Montreal, were in town on Wednesday, buying their spring stock of furniture from the Gibbard Furniture Co.

Mr. and Mrs. Wm. Vine are spending a few days visiting friends in Hartington.

Mr. and Mrs. George Phippen and Mrs. John Vandyck, Conway, were in Napanee yesterday.

Misses Hattie Wagar and Lily Wilson, Enterprise, spent Thursday in Napanee.

Messrs. J. W. Boyce and Wesley Sharp, Bath, were in Napanee yesterday.

Miss Parks has been confined to the house all week through illness. Miss Caton is taking her classes in East Ward School.

Mrs. Rev. Real visited her friends in Toronto this week.

Montreal Herald, 17th Feby.—Mrs. J H. McKeown, Dorchester Street, entertained at a largely attended and pleasant girls' tea yesterday afternoon in honor of her daughter, Miss Amy McKeown, who is one of the season's debutantes. The hostess, who was gowned in pale blue crepe de chene, was assisted in receiving by her daughter, who was in cream crepe de chene, and by Miss Edna Fraser, of Napanee. The tea table, which was prettily arranged with a large basket of poppies with lace centre piece was in charge of Mrs. Nelson, of North Bay. The frappe table was in charge of Miss Day, and the young ladies assisting were Miss Eva Emsley, of Napanee, Miss McConnell, the Misses Meyers, Miss Mabel Carter, Miss Winnifred Seale and Miss Ruby Ward. Mrs. McKeown received again last evening. Mrs. J. Ward and Mrs. Griffith assisted their hostess in the drawing room and the refreshment room was presided over by Mrs. J. Reed.

Mrs. E. A. Wagar has returned home after spending the past two weeks with relatives at Watertown, N.Y.

Mr. G. B. Cole, Watertown, N.Y., formerly of Napanee, expects to leave for Los Angeles, Cal., the first of March.

Mr. J. A. Haydon, Camden East, was in Napanee on Wednesday.

Invitations have been received by friends in town to the marriage of Miss Alma Shannon to Mr. Haldon Holmes, to take place at the bride's brother's, Melita, Man., on Wednesday, 1st March, at 6.30 p.m. Miss Shannon is a daughter of Mr. T. N. Shannon, of Melita, formerly of Strathcona, Ont.

Wednesday callers—Messrs. G. H. Richardson, P. F. Carscallen, Tamworth; E. H. Phippen, Conway; J. J. Shorey, Newburgh; Henry Venton, of Bath; George Akey, Empey Hill; Roland Hawley, Newburgh Road; T. N. Trumpour, Dorland; T. Mackman, Adolphustown; H. A. Cambridge, Newburgh; David R. Sexsmith, Selby; Edw. Embury and wife, Hayburn; A. F. McKnight, Forest Mills.

Mr. John H. Philips took in the Emil-Paur concert at Belleville Wednesday night, and was delighted with hearing some special music.

Mr. Oscar Weese, Kingston, spent a few days this week at Mr. James A. Close's, who is very ill.

Miss Alice Chambers is spending the week visiting her sisters in Deseronto.

The marriage of Mr. Wm. Chrysdale, formerly of Northport, but now of Vancouver, B.C., to Mrs. Alice Abrams, formerly of Napanee, now of Vancouver, was announced to take place on Wednesday, 22d February. Mrs. Abrams is a niece of Mrs. Botting, Market Square.

Mr. and Mrs. A. P. Rose, of Selby, were in Napanee on Wednesday.

Mr. Frank L. Smith left for Cuba on Tuesday, where he will remain for a time in search of health.

Mr. John Benn was visiting friends in Kingston this week.

Miss Florence Ming, who has spent the past eight months visiting friends in Cheyboygan, Chicago, Detroit, Toronto and Lindsay, returned home last Saturday.

Principal C. H. Edwards has been confined to the house all week, with a severe attack of tonsilitis.

Mrs. Marshall Davis, Dorland, spent Wednesday with friends in Napanee.

Miss Gertie Hannah, Desmond, who has been spending the past few weeks at Hinch, returned home on Sunday.

The Misses Maggie and Edith Johnston left Wednesday noon on an extended visit with relatives in Brooklyn and New York.

Miss Scott and Miss Ethel Scott gave a thimble tea Wednesday afternoon for the visitors in town.

Mrs. (Dr.) Sills gave a seven-hand euchre Wednesday evening for the visitors in town.

The young men gave a very enjoyable dance in their club room Wednesday evening. Mrs. J. G. Daly chaperoned the party.

Mr. Jack Christie, Toronto, was in town last Friday, calling on friends.

Mr. T. G. Carscallen, M.P.P., is confined to the house this week with grip.

Mrs. A. McCarney returned on Monday from attending the funeral of her sister in Syracuse.

Miss Monk, Montreal, is the guest of Mr. and Mrs. D. Macnaughton.

Miss O'Toole leaves next week for her home in Providence, R.I.

Mr. W. E. Wright, Syracuse, N.Y., is visiting Mr. and Mrs. A. McCarney.

Mrs. R. Dickinson entertained a number of friends Wednesday evening. A surprise party.

Mrs. C. Lapum, sr. is very ill.

Mr. J. W. Robinson is ill this week with grip.

Mrs. W. A. Daly is expected home to-day, after spending a month with friends in Montreal and New York City.

Mr. Chas. Johnston and wife, Bath, accompanied by Miss Ruby Tuckett, of Watertown, N.Y., trained nurse, spent last week visiting friends in Deseronto.

Mrs. J. A. Clark returned on Monday from Kingston General Hospital.

Mr. R. N Irvine, Town Clerk, Deseronto, was in Napanee Thursday.

Mrs. John Geale Daly is entertaining a number of friends this afternoon.

Rev. D. Scott Houck, of Bloomfield, spent Monday evening with Mr. and Mrs. A. E. Paul, en route to Toronto.

Miss Florence Williams, sister of Mrs. A. E. Paul, ill for the past five weeks in the hospital, New York City, arrived in town yesterday, much improved in health.

BIRTHS.

GAULT—At Deseronto, Feb. 11th, to Mr. and Mrs. Thos. D. Gault, a son.

COVERT—At Deseronto, Feb. 7th, to Mr. and Mrs. Frank Covert, a daughter.

CARTER—At Deseronto, Feb. 15th, to Mr. and Mrs. N. D. Carter, a son.

MARRIAGES.

THOMPSON — THOMPSON—On Wednesday, 15th Feb., 1905, by Rev. J. R. Real, at the Western Methodist parsonage, Mr. Cephas Miller Thompson to Miss Ann Jane Thompson, both of Strathcona.

DEATHS.

CUTTS—At Deseronto, Feb. 12th, Clarence Secord, son of Mr. and Mrs. Elijah Cutts, aged 2 years and 6 months.

FINLAY—At Strathcona, Feb. 6th, Trine Finlay, aged 11 years.

HICKS—At Deseronto, Feb. 8th, William J., infant son of Mr. and Mrs. Leonard Hicks, aged 8 months.

YOUNG—In Richmond, Friday, 17th Feby., Charles Young, aged 36 years and 2 months. Deceased was a native of Boston, Mass.

DICKSON—At Rossland, B.C., Wednesday, 15th Feby., 1905, Minerva Edna, beloved wife of George H. Dickson, and second daughter of D. Callaghan, Kingston, Ont., and sister of Mr. Arthur Callaghan, Napanee, aged thirty-three years.

BARTON—At Hull, Quebec, Thursday, 16th Feby., Margaret Barton, late of the Township of Richmond, aged 82 years. The remains were brought to Napanee for interment.

LANE—In Napanee, Sunday, 19th Feby Lucinda Taplin, widow of the late Charles Lane, aged 85 years and 6 months.

HAINES—In North Fredericksburgh, Sunday, 19th Feby., Charles Wesley, infant son of Mr. and Mrs. Henry Haines, aged 2 months.

PERRY—At Overton, on Thursday, 23d Feb., Mrs. Frank Perry, aged 24 years. The funeral will take place to-day, service being held at the Methodist church, Selby, at 12 o'clock, thence to the Western vault, Napanee.

Di mond Dyes

The ONLY Package Dyes that Never Fade or Wash Out.

For Home Dyeing

BUY DIAMOND DYES

From

T B WALLACE

The Prescription Druggist
NAPANEE, ONT.

COUNTY OFFICERS.

The following were elected officers of the Loyal Orange County Lodge of Lennox and Addington:
W. Master—John W. Reid.
Dy. Master—Fred. Sexsmith.
Chap.—Rev. G. S. White.
Rec. Secty.—Alf. M. Bell.
Fin. Secty.—Dennis Smith.
Treasurer—R. W. Lochhead.
D. of C.—John McGregor.
Lecturer—A. C. McConnell.

—WITH—

Armour's Emulsion

Of Pure Norwegian Cod Liver Oil, and

1902 COUCH SYRUP

You need not look for a cold or cough.

NEILSON - ROBINSON

SETTLERS' TRAINS

Will Leave Toronto Every Tuesday

DURING MARCH AND APRIL

AT 9.00 P.M., FOR

Manitoba and the North-west

and run via way Toronto, Grand Trunk, North Bay and Canadian Pacific. A Colonist Sleeper will be attached to each train. Passengers travelling without live stock should take the train leaving Toronto 1.45 p.m. Train leaving Toronto at 9.00 p.m. is for passengers travelling with stock.

Full particulars and copy of "Western Canada" from any Canadian Pacific Railway Agent or C. B. FOSTER. D.P.A., Toronto.

READ THIS

For Value

We have for years been looking for a first-class reliable $5 Watch. We have now secured the sole agency for a splendid gilt finish, lever movement, stem wind and set, thin models and all modern improvements. The Star Watches, $5.00, in nickle case, and $6.75 solid silver. Just as good timers as Waltham's. The store for quality,

F. Chinneck's Jewelry Store.

Eyes tested free. Sole agent for the Regina Watch.

OBITUARY.

Two well known citizens of Napanee passed to their reward on Saturday and Sunday last.

MARCUS JOHNSON,

who had been in poor health for the past year, died on Saturday morning, aged sixty-five years. Deceased was born in the Township of Ernesttown in 1840, son of the late Conrad Johnson, one of the pioneers of this county. Mr. Johnson lived upon his farm until about ten years ago, when he removed to Napanee with his brother-in-law, Mr. R. J. Wright. He was looked upon as one of the best farmers in the county, his premises always showing marks of much neatness and prosperity, and acquired a fine competency. His last appearance on the street was on January 25th, when he cast his vote for the Reform candidate, Mr. M. S. Madole. In politics he was a life-long Liberal, and a consistent member of the Methodist church. As a citizen he will be greatly missed for his liberality to all good causes. He was unmarried. Two sisters, Mrs. R. J. Wright, with whom he has lived continuously for forty-seven years, and Mrs. J. Bell, Morven, survive. The funeral took place Monday afternoon. The remains were placed in the Eastern cemetery vault and later will be interred in the family plot at Morven.

MRS. CHARLES LANE.

Lucinda Taplin, widow of the late Charles Lane, passed away on Sunday morning, aged eighty-five years. Mrs. Lane was born at Addison, in Leeds county. After residing on a farm near Brockville for some years, after her marriage she removed with her husband and family to Napanee, and resided in the house on Bridge st., now occupied by Mr. R. J. Wright, until after her husband's death about fifteen years ago. A family of ten children were born to her, two died in their infancy. The family are: Henry, Napanee; Freeman, Buffalo; Charles, Chicago; Mrs. John R. Scott, Virgil; Mrs. (Dr.) Gray, Winnipeg; Mrs. Dingman, Toronto; Mrs. McBurney, Buffalo, and Miss Clara, at home, who so tenderly watched over her mother in her declining years. She was a most amiable and devoted mother, a truly Christian woman, a member of the Western Methodist church. The sorrowing family have the sincere sympathy of very many friends in the hour of their sore affliction. The funeral took place on Wednesday afternoon, and was largely attended.

PETER VARTY.

On Thursday of last week Mr. Peter Varty, of Bogart, passed peacefully into the Great Beyond, after an illness of six months. Deceased was born in Sheffield Township, Lennox County, sixty-seven years ago, and early in life he became a devout worker in the Methodist church. He was a kind and loving husband and father, and won the esteem of all those with whom he made acquaintance. He was the father of ten children, eight of whom are living. Those at home are Hiram, William, Charles, Herbert, Lizzie and Etta; Mrs Shorey, of Quebec, and Mrs. C. W. Thompson, of Lindsay, Ont. Three brothers and one sister survive, William, of Calgary, Alta.; John and David, of Markdale, Ont., and Mrs. Robt. Brown, Deseronto. The funeral took place Saturday at 2 p.m., the body being placed in the vault at Tweed, a large number of relatives and friends paying the last tribute of respect.

A Guaranteed Cure for Piles.

Itching, Blind, Bleeding or Protruding Piles. Druggists refund money if Pazo Ointment fails to cure any case, no matter of how long standing, in 6 to 14 days. First application gives ease and rest, 50c. If your druggist hasn't it send 50c in stamps and it will be forwarded post-paid by Paris Medicine Co., St. Louis, Mo.

STOCK FOODS.

We sell Carnefac and Columbian Stock and Poultry Foods; also Heave Cure, Worm Powders, Louse Killer, Gall Cure and Healing Oil for cuts and bruises. All guaranteed or money refunded, at Grey Lion Stores.

Forty cents on the dollar is too little to pay for Women's Coats. Such little prices are explainable only on the theory of vigorous clearance of each season's goods while yet the season's needs make the bargains emphatic.

Napanee's Greatest ...Store.

THE Robinson Co.

Men's New Suits Ready-to-wear.

Several cases of the new Men's and Boys' Suits are to hand this week, and they are so stylish and handsome that we are just filled with enthusiasm over them, and would like to tell you about them but are crowded out of this week's advertisement.

About our Dress Goods Department and the New Arrivals of 1905 Dress Goods.

It is up to us to lead the "procession" (with apology to a recent lecturer) and it goes without saying that with our Dress Goods department we do. Our dress goods department has been an important factor in the building up of this business. It is the hub from which many other departments branch. Other departments such as trimmings, linings, etc., are the spokes. We have always made a feature of being the first to show new styles, and the ladies of Napanee know that when we launch a style it is a correct one. Our showing for 1905 is going to be better than ever. A stack of new Fabrics has been opened this week. If you are interested or expect to be, make it a point to see what we show. This immense stock is here for your benefit, our large staff is at your service—use them. Here are a few hints on fabrics:

Rainproof Gloria—A 60 inch wide material made of pure silk and wool, elegant for shirt waist costumes, rain or travelling cloaks. Five yards makes an average length for a costume, two color combination, chamelon claret, chamelon steel grey, $2.00 per yard

Coin Spot Mohair—A fabric that we are using for a window display this week Cream ground with embroidered spots the size of three-cent piece, three inches apart. Red, Liszard, Coc la roche, for waists and dresses, 50 cts. yard.

Plain Mohairs—This term embraces a great many weaves of the Alpaca family. The year 1905 promises to be the greatest season on record for Mohairs. Our assortment of shades is now complete in Carina Lustres, Siciletta and Sicilians at 25c, 40c, 50c, 75c and $1.00 a yard.

Small Check Mohairs—Tell you what it is like. Just two shades of it, a pretty navy and brown. The small check effect is produced by weavers changes making one small check shade different from another.

Danish Tweeds—For early costumes, greys, green, castor, chamois, 75c yd.

Poplar Tweeds—A new weave of the tweed family, heavy enough for immediate wear, an ideal Easter costume, 56 in. wide, the new shade, $1.00 per yd.

Kantonia—is a new black fabric, entirely new weave with every appearance of dollar fabrics and the price is only 50 cts. yd., 44 inches wide.

Alberta Covert Cloth—This new cloth is correct weight for a spring jacket, $2.00 per yd.

The New Trimmings.

The head of this department says that we cannot say too much about them. To sum it up in a nut-shell "They are beautiful". Our hobby is to have a correct trimming for all our fabrics and we have them.

Ribbon Shirring is a trimming novelty of the season, being three shades of a color blended together, brown to chamois, liszard to nile, navy to marine, 50c yd.

Metallic Braid—A novelty for trimming the vests of suits, all shades.

Embroidered Mousseline De Soie in dainty light shaded effects, 75c yd.

Vandyke Braids—various widths in black, 40c, 50c, 60c, 75c yd

Gondola Ornaments—The latest novelty in a sectional trimming, sold by the yard, $1.50 yd.

Collars, Shoulder Pieces, Epaulettes, Berthas, complete assortment of white, black and two tan effects.

A Button Novelty.

The latest Button Novelty is a Plaid and Stripe Button to match the new costumes. Ask to see them. They are very effective and not expensive, 15 cts. a doz.

Cilk Taff

Is the new lining, superior in sheen, finish and weight to Spun Glass, adapted for drop skirts, jacket linings, etc. All correct shades, 25c yd.

Prices on Cloth Coats and Fur Coats for Women.

Cut to Pieces.

Some	$25.00	Fur Coats	$12.50.
	35 00	Fur Coats	18.75.
	50.00	Fur Coats	25 00.
	10.00	Cloth Coats	4 00.
	7.00	Cloth Coats	3 00.
	4.00	Cloth Coats	1.60.
	2 00	Cloth Coats	80c.

Bulls Eye Ribbon 25c Yard Ready Now.

Our new Ribbons have arrived from the Old Country and among them is the "Bulls Eye" Ribbon, an all Silk Louisene weave, good weight, five and a quarter inches wide. We are going to run it at 25c yd. These are the shades we have it in, white, cream, brown, sky, dome, azure, rose, silver, tuscan, chamois, vioux rose, navy, cardinal, fawn, geisha, reseda, billow, mordore.

New Shirt Waists in White Wash Silk, White Muslin and Black Satana.

The first shipment of our new Shirt Waists is here, opened up and selling. The full range is not complete, but enough are here to fill early orders. As to prices may say that outside of materials you pay very little for making.

White and Black Japanese Silk, three price ranges, 3.00, 3.75 5.00. Styles are very dainty. Everyone knows how well Japanese Silk wear

White Muslin. Lace and embroidery trimmed, 75c, 1.00, 2 00, 2.25.

Black Satana. Two lines. One is the best 1.00 waist we ever had. The other is an entirely new way of making. 1.75 each.

The Miss Napanee Corset.

Here is a corset skillfully made to form a perfect mold of the correct figure. The materials from which it is made are first-class steels, eyelets and clasps. The cloth is the real French Coutil weave. The strongest textile made for corsets. Hose Supporters with rubber grip attachment on each pair Made in white only, sizes 18 to 30. The quality is such as you usually pay $1.25 for. Our special price is $1.00 a pair. Have your new dress fitted over a pair and try the effect.

Our New Spring Hats for Men.

We have this spring the most complete range of new Spring Styles for every Face. Figure and Fancy that we have ever shown ranging in price from 50c up to $2.25 each. We are however building up a most solid and sure hat business on the famous "Wakefield" Hats. We have yet to find the first dissatisfied customer who has purchased a Wakefield hat from us, and our guarantee is so broad that when we do find him we will give him a new one. It is a well known fact that the English Hats are away better goods than the American—and the Wakefield is the best English medium priced hat on the market to-day. In 1901 we sold them at $2.50. In 1902 we imported them and sold them at $2.25. Since then our trade has increased so largely that we are now selling them at $2.00, the lowest price at which the Wakefield hat is sold in Canada. We are sole agents in Napanee. See our window display this week.

Getting Ready for Spring

Opening up the New Goods

New Suits, New Skirts, New Silks,

New Jackets, New Dress Trimmings,

New Cashmeres are among the additions to stock this week.

Silks for Shirt Waist Suits.

Direct from France and Japan.
Pin check Shot Taffettas.
Pin dot Shot Taffettas.
Plain colors Taffetta Jap. Silks.
Brocade Jap. Silks in Ivory shade only.

Shirt Waist Suits.

A little lot of early comers ready for you. You'll like them. Cheaper ready to put on than you can manage by having the dressmaker.

At the Notion Counter.

A big lot of the very latest Belts, Collars, Shirt Waist Setts. Be sure and see the new Collars and Belts. No one else hereabout showing like them.

Lustres.

Some famous values at the popular prices, 35c, 50c, 60c and 75c. Black, Cream, Navys.

Dress Skirts.

First of the new spring deliveries here this week. Skirts at 3.00, 3.75, 5.00, 7.50. Come in and see us for skirts.

New Corsets for Fitting the New Dress Over.

All the new shapes here, and every size.
Corsets for slight, tall, and stout ladies. Ask for the new model corset. Good corsets 50c, 75c and 1.00.

Wrappers.

New Print Wrappers opened up. The best made and best fitting we ever shown.
Good wrappers, full size and in sizes up to 42, 1.00, 1.25, 1.50 and 1.75.

Housekeepers, How About Curtains, Etc.

Special cut prices on Art Blinds all next week. Lace Trimmed Blinds full sizes **39c** each. Plain Blinds, complete, **25c**. Curtain Poles, complete, **25c**. Paper Blinds, including Rollers, 2 for **25c**.
BE SURE AND ASK FOR YOUR COUPONS. March Fashion Sheets, Delineator and Patterns now in stock.

THE HARDY DRY GOODS CO.

CHEAPSIDE NAPANEE.

CURLING.

NAPANEE RINKS DEFEATED.

Four rinks went to Brockville last Friday afternoon to play the finals with the Brockville and Eastern Asylum rinks. The train was about five hours late, and both games were played at night, after 9 o'clock. The visitors were defeated in all the games, Robinson's rink at the asylum being the only four that showed up to any advantage. Taking beaten by but one point, the Eastern Asylum curlers are fine players, and gentlemanly hosts, and entertained the visitors right royally. Following are the scores:

Eastern Hospital.

Croskery,	R. T. Stratton,
Templeton,	W. Stewart,
Daly,	W. Ferguson,
Robinson, sk—16.	Dr. Moser, sk—17.
Alexander,	J. Todd,
Madill,	C. T. Wilkinson,
Bustin,	Dr. Mitchell,
Boyes, sk—8.	T. W. Dennie, sk—18

Majority for Eastern Hospital, 11.

Brockville.

Boyes, F.	A. Mowat,
Smith,	G. I. Mallory,
Maylee,	J. A. Hutcheson,
Bellhouse, sk—11.	Chrysler, sk—19.
Graham,	H. L. Wright,
Taylor,	A. A. Wilkinson,
Leonard,	H. Craig,
Ham, sk—20.	Downey, sk—43.

Majority for Brockville club, 31.

Rockwood and Brockville are tied for the Central Ontario curling championship. Each club will send one team today to its opponent's rink to decide the tie.

INTER-RINK MATCHES.

February 16th.

McLeod,	Brioche,
Parlon,	Cartwright,
Bellhouse, sk—21.	Moore, sk—8.
Hawley,	Graham,
Ham, W	Vanalstine,
Madill,	Croskery,
Ham, C. I. sk—3	Ham. sk—22.

The first of the new series for the Chadwick medal was played on Monday night, 20th inst., and resulted as follows:

Abell,	Boyes, Frank
Taylor,	
Boyes,	Hall,
Leonard, sk—17.	Boyes, sk—7.
McLeod, 2 skips,	Fraser,
	Johnston,
Ham, sk—15.	Reid,
	Smith, sk—10.

February 21st.

Templeton,	Chuckley,
Cartwright,	Johnston
Moore ,sk—12.	Symington. sk—10.

February 23d.

Vanalstine,	Cartwright,
Ham,	Hawley,
Croskery, sk—16.	Moore, sk—10.
McLeod,	Maybee, W.
Boyes,	Johnston,
Harvy,	Fraser,
Parlon,	W. Daly,
Bellhouse, sk—12.	Smith, sk—15.

INTER-RINK MATCHES.

Chinnock Medal.

Feb. 20—Boyes vs. Leonard.	
20—Smith vs. Ham.	
21—Symington vs. Hill.	
21—Bustin vs. Maybee.	
22—Hill vs. Ham.	
23—Smith vs. Bellhouse.	
23—Symington vs. Boyes.	
24—Leonard vs. Bustin.	
24—Robinson vs. Smith.	
24—Maybee vs. Ham.	
27—Maybee vs. Smith.	
27—Leonard vs. Bellhouse.	
28—Robinson vs. Bustin.	
28—Boyes vs. Hill.	
March 1—Boyes vs. Bellhouse.	
1—Bustin vs. Ham.	
2—Symington vs. Smith.	
2—Leonard vs. Robinson.	
3—Leonard vs. Maybee.	
3—Boyes vs. Ham.	
6—Maybee vs. Boyes.	
6—Symington vs. Bellhouse.	
7—Leonard vs. Smith.	
7—Symington vs. Ham.	
8—Robinson vs. Boyes.	
8—Bustin vs. Hill.	
9—Symington. vs. Robinson.	
9—Bellhouse vs. Maybee.	
10—Robinson vs. Hill.	
10—Leonard vs. Ham.	
13—Robinson vs. Maybee.	
13—Smith vs. Bustin.	
14—Symington vs. Leonard.	
14—Ham vs. Bellhouse.	
15—Boyes vs. Bustin.	
15—Smith vs. Hill.	
16—Symington vs. Maybee.	
16—Robinson vs. Ham.	
17—Hill vs. Maybee.	
17—Smith vs. Boyes.	
20—Bellhouse vs. Bustin.	
20—Robinson vs. Ham.	
21—Symington vs. Bustin.	
21—Hill vs. Leonard.	
21—Hill vs. Bellhouse.	

All games called for 7.30 sharp.

All sizes sleigh crooks, wagon rims, poles and shafts on hand at Grey Lion Hardware.

EVER USED CLARK'S LUNCH TONGUE?

It's delicious—so delicately seasoned Just try it. Be sure you ask for Clark's. Price is low.

TAMWORTH.

The remains of Mrs. W. D. Mace, who died at St. Paul, Minn., 13th inst., arrived here Saturday night, 18th inst., at 9 o'clock, accompanied by Mr. Mace. The funeral sermon was preached Sunday morning by the Rev J. W. Jones, of Christ church. Mr. Mace and family have the sympathy of the whole community in their sad bereavement.

The funeral of Mr. George Mack, who died very suddenly at Rathbun's camp, near Bannock burn, was held at the Methodist church Friday afternoon, Rev. Mr. Adams officiating.

Mr. George Kellett and Joseph Teskey, of Croydon, were in town Thursday.

Mr. Wm. Lockridge, Centreville, was in Tamworth Saturday.

Mr. Shorey, of The Robinson Co., Napanee, was at the Queen's hotel Monday.

Mr. Ed. King is visiting his parents.

Mr. Percy Elliott, of Marlbank, spent Saturday with his mother, Mrs. Jas. Elliott.

Miss Davy, of Enterprise, was visiting friends here last week.

Mr. Skinner, of Camden East, was here on business Monday.

Mr. Henry King sold his farm last week to Mr. James Donevan.

Mr. Robert Reid, of Camden, was in town Monday.

Mr. and Mrs. J. W. Shier visited their son, Wesley Shier, of Croydon, Friday.

Mr. R. J. Wales, Napanee, Mr. David Mouck, Belleville, were here last Friday to attend the funeral of Mr. George Mouck.

Mr. D. E. Rose has been confined to the house the past week with la grippe.

Mr. W. A. Fuller was at Enterprise Monday.

Mrs. James Aylsworth gave a party to a number of friends Friday night.

Mr. Guess, of Harrowsmith, attended the funeral of his sister, Mrs. W. D. Mace, Sunday.

Mr. Sam York and Mr. W. Pelham, of Napanee, have returned home. They spent the past month visiting Mr. Charles York.

Mrs. Huyck, of Tweed, visited Mrs. J. W. Fuller Saturday.

Mr. A. P. Wells gave an at home last Thursday night.

Mr. James Bell has been under the weather the past week.

Mr. Albert McKim had a gang of men Tuesday opening up the road to the depot which was almost impassable.

The sleighing party to Mr. George Black's has been postponed on account of bad roads.

The following boys returned home from camp last week: Fred. Parks, Herb. Smith, Chas. Smith, Roy Perry, David Bell, Sam Kirk, Finlay Bell, Will. York, Don. Smith.

Spring suitings just to hand. Floyd & Co.

Churns and all butter making utensils at lowest prices at Grey Lion Hardware.

Just arrived at Thornton & Weigh-ill's, Tamworth, latest styles of Hamburgs and muslins. Also the latest and up-to-date patterns of dress goods and new stock of boots and shoes.

House to Rent—On Piety Hill Apply to F. B. McCAT, Box 776, Napanee, or leave letter at McCAT'S Store.

J. M. Parrott, John St., Napanee, Ont.

Imported Fabrics FOR SPRING WEAR

A wide range of Stylish Suitings and Trouserings now ready for inspection.

—IT WILL PAY YOU

to make your selection early while you have the pick of the choicest patterns.

JAS. WALTERS

Napanee — Merchant Tailor

Fancy Candles.

Pink, Green, Red, Yellow and White Wax Candles in assorted forms at

The Medical Hall

FRED. L. HOOPER.

Sales Register.

Thursday, 2d March, at 12 o'clock, R. S. Lapum will sell for Angus Lord, 8 mile west of Selby, 16 milch cows, 1 Jersey cow, 5 2-year-old steers, 9 2-year-old heifers, 14 yearling calves, 1 thoroughbred Holstein fat bull, Durham fat bull, 2-year-old fat bull, 3 brood sows, 20 stone sewn, road horse, team bay horses, sleighs, cutters, harness, jogging cart, spotting rigs, etc. Also house, barn and acre of land. Usual terms.

Tuesday, 28th Febr., at 12 o'clock, H. W. Hoff will sell for Norman L. Young, 3 mile east of Conway (about factory), 2 horses, 7 cows, yearling heifer calf, wagon and rack, top buggy, horse fork, rope, etc., 4 sets harness, bob sleighs, milk cans, pails, etc., implements, household furniture, 11 tons hay, potatoes, etc. Terms CASH.

Tuesday, 28th Febr., at 1 p.m., R. S. Lapum will sell for David Barrager, quarter of a mile east of Westplain, 8 milch cows, 2 stockers, well bred yearling bull, 3-year-old heifer, 2 well bred bull calves, stoneboat, corn sheller, top buggy, implements, quantity of feed etc. Usual terms.

Wednesday, 8th March, at 12 o'clock noon, Sidney Clark will sell for Thos. Clyde, 1½ miles east of Milton, one black horses, span 3-year-old colts, brood mare, single horse, 12 milch cows 9 2-year-old heifers, 12 2-year old steers, 9 spring calves, heavy and light bob-sleighs, spring wagon, 2 top buggies, 2 lumber wagons, platform stock cutter, 5 sets harness, set scales, hay, implements, etc. Usual terms.

POSTPONED SALE.

Tuesday, 7th March, at 12 o'clock, R. S. Lapum will sell for Benjamin Embury, 1 mile west of Bucklandville, 7 milch cows, Ernestown, 23 good milch cows 9 two-year-old steers, 9 one year old heifers, 9 yearling calves, 1 fat Durham bull, span mares in foal, span general purpose horses, Palm Leaf colt, lumber wagon, spring wagon, top buggy, cutter, 2 sets bob sleighs, full line of implements, 2 sets harness, etc. This is one of the largest sales held in this County for years, and but a small portion of the list has been mentioned. Usual terms.

POSTPONED SALE.

Wednesday, 1st March, at 1 p.m., P. F. Carscallen will sell for Thomas Fox, 4 miles west of Bridge station, and two miles east of Marlbank, 8 milch cows, yearling bull, 2 sets harness, span of mares, lumber wagon, spring wagon, top buggy, 2 sets harness, sleigh, cheboygan, implements, cutter, two milch cans, etc. Usual terms.

COLEBROOK.

Sacramental services were conducted in the C. M. church on Sunday, by the Rev. Mr. Farnsworth.

Many from here attend the revival meetings at Yarker.

Miss Myrtle Skinner, of Camden East, was the guest of Miss Lucila Garrison, recently.

Mr. and Mrs. Wellington Lenn and Miss Sigsworth were the guests of Mr. and Mrs. H. M. Woodruff on Wednesday.

Mr. and Mrs. John M. Wright and son, of Yarker, visited at Milton Hutman's recently.

Mr. and Mrs. E. D. Shangraw, Fred Garrison and Fred Loyst, of Marlbank, returned after visiting friends here.

Mr. John Garrison, of Petworth, has rented the farm of Wellington O'Neil, of Yarker. Mr. Garrison has become a resident of this place, having recently purchased a house and lot here.

Mr. and Mrs. Joseph Clow, Colebrook West, on Sunday last.

Mr. Gideon Peters, who has been sick for some time, is not improving as rapidly as is hoped for.

Miss Helen Wartman has returned after spending a few days at Napanee.

Miss Edna Waller has returned after being the guest of Mr. and Mrs. Howard Stover, of Yarker.

The funeral of Florence, daughter of Ezra Northrup, occurred at her late home on Monday. Deceased was twenty years of age and had been ailing for some time. She was of a quiet disposition and was an adherent of the Methodist church and member of the Sunday School. The remains were placed in Harrowsmith vault to await interment in the spring. Mr. and Mrs. Northrup and family have the sympathy of the entire neighborhood in their hour of bereavement.

WATCH IN YOUR BLOOD?

Lots of people have thin watery blood —they eat plenty but don't digest. When digestion is poor, food isn't converted into nourishment—consequently the body rapidly loses strength. To gain blood, fatty tissue, nothing equals Ferrozone. It excites sharp appetite,—then comes the rich elements for sustaining blood. Abundant strength is sure to follow. If you need more vitality, extra energy, if you want more than ever Ferrozone the medical triumph of the age. Price 50c. per box. Fifty chocolate coated Ferrozone tablets.

WORM SYRUP

Have you tried PERRY'S PLEASANT WORM SYRUP? If not, try it. If it cannot come, send and get a bottle. We guarantee to cure the worst case, or money refunded.

J. J. PERRY, Druggist.

CAMDEN EAST.

Mrs. Samuel Hamilton and daughter Helen spent Tuesday afternoon at Mrs. J. Evans'.

Mr. and Mrs. L. H. Stover were in town on Sunday.

Miss Ruby Hamilton, of Bethel, spent Sunday with her friend Mabel Galbraith.

Miss Genevieve Taylor entertained a few of her girl friends on Saturday afternoon.

Miss Ella Evans, of Moscow, is visiting at Mrs. J. Evans'.

Mr. John Watts spent Sunday evening at Mr. Johnston's.

Mrs. L. H. Stover spent Sunday at Mrs. Henry Parrott's.

Miss Lillian Caton spent Sunday evening the guest of Miss A. B. Williams.

Colored Crayolene pink, green and red, at Wallace's Red Cross Drug Store.

Spring Millinery !

Spring Millinery !

Now arriving every few days. We are prepared to supply anyone with an early Spring Hat.
Also have the latest designs in correct Mourning Goods.
NEW VEILINGS, NEW COLLARS — See them for yourself at

MRS. PERRY'S Millinery Parlors

MR. AYLESWORTH'S POSITION.

Ottawa, Feb. 20.—The prime minister intimated, to-day, that A. B. Aylesworth, K.C., may soon become a member of the cabinet. The matter was brought up by Mr. Borden, who enquired what cabinet changes had occurred since the session of 1904. In reply Sir Wilfred Laurier said that with the concurrence of his colleagues and the consent of the governor-general, he had approached Mr. Aylesworth and requested him to become a member of the cabinet without portfolio. Mr. Aylesworth accepted, but up to the time of the election he had not an opportunity of being sworn in. After the election, in which Mr. Aylesworth was a candidate for Durham and was defeated, the prime minister asked him to be sworn in, but at the time declined, and is not now a member of the government. It is hoped, as mentioned above, that he will join the cabinet.

THORPE.

The order of the day is snow and if we take good care of it it will last until July.

Miss Mabel Peters, of Sandhurst, was the guest of Pansy Peters, Thorpe, for a few weeks.

A strange thing occurred at Thorpe last Friday. While Chester Peters was out around the barn a large bird flew over his head and was taken for a hawk. He went to the house for his gun to shoot it and broke its wing. When he picked it up he found that it was a water fowl for it had web feet. It measured from tip to tip of wing five feet, and is alive and eats well at time of writing. All that have called to see it do not know what kind of a bird it is, except Mr. Thomas Caton, who thinks it is a canvas back duck.

We are very sorry to hear that Mabel Peters is going to Syracuse. She will be very much missed on this street. Her many friends wish her a safe trip.

Mr. Salters Peters, of Winnipeg, Man., is home visiting his father, and his sisters and brothers for a few days.

Harry Peters has been confined to the house for a few days with sore throat.

We only received mail at Thorpe once last week.

Catarrh Cannot be Cured

with LOCAL APPLICATIONS, as they cannot reach the seat of the disease. Catarrh is a blood or constitutional disease, and in order to cure it you must take internal remedies. Hall's Catarrh Cure is taken internally, and acts directly on the blood and mucous surfaces. Hall's Catarrh Cure is not a quack medicine. It was prescribed by one of the best physicians in this country for years and is a regular prescription. It is composed of the best tonics known, combined with the best blood purifiers, acting directly on the mucous surfaces. The perfect combination of the two ingredients is what produces such wonderful results in curing Catarrh. Send for testimonials free.

F. J. CHENEY & CO., Props., Toledo, O.

Sold by Druggists, price 75c.
Take Hall's Family Pills for constipation.

FOR SALE!

South half Lot Four, on east side John street, Napanee, on which are erected a stone building, at present used as a butcher shop, and a frame barn in the rear.

The property is centrally situated, being close to the Post Office. For price and terms apply to

THE TORONTO GENERAL TRUSTS CORPORATION.

5d Toronto, Ontario.

Lots of good roll butter and fresh eggs at Grey Lion Grocery.

For a neat hair trim and shave, try the Plaza Barber Shop, A Willis, Prop.

Doxsee & Co.

Fast Selling

—In order to clear up the balance of our

FALL AND WINTER

Jackets

We will make a special price — all this season's buying—from $6 to $15 each.

SALE PRICE,

$3.00 each,

Saturday, Jan. 28th.

Kid Gloves — We have some odd sizes in Greys and Black, good quality, regular $1.25 and $1.35 —Sale price 75c.

Doxsee & Co.

The Leading Millinery House

Serim ! Serim ! Serim !

See our patterns in Eyelet Embroidery for shirt waists.

New Stamped Linens, all the latest designs—Tenerife Wheels and Threads, Hair Rolls, Wools, Lace Threads and Braids.

Hair Goods a specialty.

M. J. ROSS.

If you use Ale, Wines or Liquors, why not get the best by buying them from Jas. Fitzpatrick. John St. All the best brands in Purejo and Domestic goods, at prices that are right. Phone 146.

GEO. A. CLIFF,

CONTRACTOR AND BUILDER,
VALUATOR,
INSURANCE AGENT AND ADJUSTER,
REPAIRING A SPECIALTY.

Residence—Corner Centre and Graham sts.

TRY A LOAF OF

Mother's Bread

Delicious, Sweet and Wholesome. We are sole agents.

Oysters...

THE CHOICEST BRANDS.

E. LOYST.

Full stock of all the Choicest Brands of Candies in stock, including, Ganong's, Stewart's and several others.

MRS. E. A. RIKLEY.

Cordwood and Blockwood for sale at R. Light's.

—A lot of interesting correspondence is crowded over till next week.

—Mr. Geo. Bates, Missionary, reports $4.80 collected in Napanee on yesterday for his mission.

—On Tuesday evening last as Mr. Chas Cleall was tobogganing on the south side of the river, east of the swing bridge, a curious accident happened which might have ended fatally. In coming down the steep hill, directly opposite the skating rink, the toboggan, in its flight, ran up on top of the bank of snow thrown out of the rink and jumped the fence, landing on the ice inside a drop of eight feet. Mr Cleall suffered a slight concussion of the brain, but with quiet and rest we hope to see him out again in a week or ten days.

—Jacob Moore, an aged and life-long resident of Napanee, passed away on Monday, 13th inst., aged eighty-four years. Last Friday he suffered a slight stroke of paralysis which combined with infirmities of old age caused his death. Besides his widow he leaves a grown up family of three, two sons and a daughter. They are: Lewis, of Napanee; Barney, of Rochester, and Mrs. George Woods, of Quebec.

—The remains of the late Lendrick Saul, who died at Bloomtown, B. C., arrived last Saturday night of last week and the funeral took place on Sunday afternoon. The remains were accompanied from Winnipeg by his son-in, John Saul, who has been about twenty years in the Province. A wife and daughter Miss Lizzie, are left to mourn the loss of a loving husband and father. Another brother, David Saul, died at Vancouver, B C., on January 6th, and only two brothers William, of Camden East, and John, of Winnipeg, are left of large family.

A wedding of interest to Napanee took place in Chicago, Tuesday, February 14th, when Miss Maude Miller Holden, granddaughter of Mrs. Miller, of Strathcona, was united in marriage to Gordon Groves, a lumber me chant, Chicago. The wedding took place at her father's residence and after a honeymoon, in the western states they will return to Chicago, and take up housekeeping. The bride is well known in Napanee having spent her girlhood days here and attended the Collegiate Institute.

—The second term of Prof. Macdonald's dancing class will open next Wednesday, 1st March.

—Remember the social at the Salvation Army hall, Tuesday night, Feb. 28th. Admission, 10 cts.

The cleanest Coal Oil in town and full line of lamp supplies at Wallace's Red Cross Drug Store. We deliver the Oil.

—An old landmark, "The Red Barns", Newburgh Road, were destroyed by fire last Monday afternoon. Mr. James Kenny is the owner, and will be a heavy loser

—The regular monthly meeting of the W. C. T. U. will be held in the parlor of the Western Methodist church, Tuesday, Feby 28th, at 3 p.m. L. Anderson, Secty.

—A serious run-off occurred on the Grand Trunk near Marysville, on Monday afternoon. Fourteen cars left the rails, some of them being ditched and some thrown upon the second track.

E. LOYST has a carload of Royal Household, Bran, Shorts, all kinds of Feed, different grades of Flour, Buckwheat Flour, Cornmeal, Rolled Oats, Salt, Coal Oil, good 25c Tea. One price to all.

E. LOYST.

—Mr. Peter McPherson, of Tiverton, died on Saturday last, very suddenly. Deceased was a brother of Mr John McPherson, of Bath, and was born near that village. He removed to Tiverton about twenty-five years ago

—Richardson & Bro.'s studio is the best equipped and most complete photograph gallery in Ontario. They have a special instrument for taking family groups, the latest invention, so that you will have every person in full and sharp. Their cabinet work is recognized equal to any produced in any large city.

A. E. KIMMERLY continues selling Nobleton Flour $2.50 per cwt., Bran $17.50 ton, Wheat 75c bushel. All kinds feed and salt at lowest prices. Our celebrated 25c tea beats all others. Best Coal Oil in town at lowest prices. 12 1-2 lbs. Druggists' Sulphur 25 cts. Remember my prices will always be lower than any other dealer advertises. Clover Seed wanted.

—The Messrs. Collier, Herb. and W. R., have sold out their interest in the cereal business in Kingston, and are forming a company in Peterboro', with a capital of $250,000, of which $100,000 is already subscribed. The works will soon be in operation, and we wish the new company and our enterprising former citizens no end of success.

—Dr. Margaret MacKellar, of Newmarket, Central India, will deliver an address in the Presbyterian church, on Sunday evening, Feb. 26th. Miss MacKellar is spoken of as a very able and good speaker. She has spent fourteen years in India as a missionary of the Canadian Presbyterian church, and has come through Bombay and Glasgow, so an interesting address is looked for. All are welcome.

—Whig:—Miss Elizabeth Stoughton died at her home on King street west, Saturday afternoon. Deceased was a daughter of the late Rev. John Stoughton, rector of Bath, and was aged seventy-nine years. Her grandfather was William Stoughton, a silversmith, who owned the property now occupied by Jamieson's plumbing establishment. She lived in the same portion of the Hale Cottages on King street for the past forty-six years. One unmarried sister, who has lived with her, survives. Deceased was a sister of the late Mrs Robert Reeve, of Napanee, who will be remembered by older residents of Napanee.

Quick Relief Cough Balsam, the best for children to take, pleasant to take. 25c at Wallace's Red Cross Drug Store.

Owing to the advance in the price of Ale and Porter, we are obliged to raise the price of both these articles to $1.20 per doz.

M. W. PRUTS & Son,
Jas Fitzpatrick.

Coal Oil, both American and Canadian, kept in clean tanks. Give us a trial, at Grey Lion Stores.

LeRoy
CAMDEN EAST

This Week and Next

Special Prices

ON CROCKERY, GLASSWARE AND READY-MADE CLOTHING.

We are now paying—
24c per lb. for Fresh Roll Butter,
20c per doz. for Fresh Eggs.

LeRoy
CAMDEN EAST.

DON'T MISS
—THE—
BIG SALE
—OF—
ROCKING CHAIRS
—AND—
CENTRE TABLES
—AT—
Dalton's
Saturday, 25th Feb., and following week.

2 packages of Rexall, Diamond, Turkish or Stedard Dyes for 25 cents, at Wallace's Drug Store.

When in need of a good hair cut or shave call on L. A. Scott at the Queen hall Bonus Barber shop. Only first-class workmen employed. A call solicited.

S. G. Hawley
—HAS—
REMOVED
—TO—
PAUL'S OLD STAND
Brisco House Block.

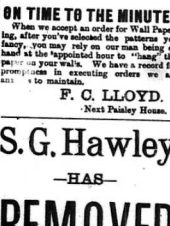

ON TIME TO THE MINUTE!

When we accept an order for Wall Paper-ing, after you've selected the patterns you may rely on our man being on hand at the appointed time. We pride ourselves on your walls. We have a record for promptness in executing orders we are anxious to maintain.

F. C. LLOYD.
Next Paisley House.

THE FAIR

Wrappers

We just received a nice line of Ladies' Wrappers, to clear at very low prices.

Also New Prints, Curtain Muslins, Towelling.
PATENT MEDICINES OF ALL KINDS.
Milk Pails, Milk Pans, Creamers, Butter Color,

FAIR | McINTOSH BROS. | FAIR
LEONARD BLOCK.

HALL'S VEGETABLE SICILIAN Hair Renewer

Is it true you want to look old? Then keep your gray hair. If not, then use Hall's Hair Renewer, and have all the dark, rich color of early life restored to your hair.

AFRAID OF STRONG MEDICINES.

Many people suffer for years from rheumatic pains, and prefer to do so rather than take the strong medicines usually given for rheumatism, not knowing that quick relief from pain may be had simply by applying Chamberlain's Pain Balm and without taking any medicine internally. Rev. Amos Parker, of Magnolia, North Carolina, suffered for eight years with a lame hip, due to severe rheumatic pains. He has been permanently cured by the free application of Chamberlain's Pain Balm. For sale at The Red Cross Drug Store. 5d

No Breakfast Table complete without

EPPS'S

An admirable food, with all its natural qualities intact, fitted to build up and maintain robust health, and to resist winter's extreme cold. It is a valuable diet for children

COCOA

The Most Nutritious and Economical.

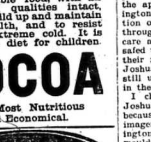

Everyone needs glasses whose eyes are not perfectly focussed for seeing distant objects, or easily adjustable for near work.

We can give you perfect sight.

Our Sta-Zon Eyeglasses please the particular.

Smith's Jewellery Store
NAPANEE

Real Estate.

We have for sale improved and unimproved lands, at and near the town of Melford, in the famous Carrol Town of Melford, also in the Napanee River District; also in the famous Tyendinaga Valley, Hastings County.

An Sec. 17, if sold by Jan. 20th, at $10.00 per acre. This land joins the Town of Melford.

All Sec. 33 and one-half Sec. 28—960 acres, at $10.00 per acre. Good spring creek and a nice lake. Open Prairie. Four miles from Melford. One-third cash. Balance on terms.

N. one-half Sec. 20, 150 acres under cultivation, good. Two good bush lots, 30 and 25. Stables, grainery, well, etc. $1625.

Price $15.00 per acre.

2240 acres unimproved, if sold before April, $6.00 per acre.

We own lands at Saskatoon, Prince Albert, and other railway centres, in fact, have thousands of acres, best throughout Saskatchewan, and the district for mixed farming in the North West.

If you want a good farm we can locate you. If you like to live near a railway station we can fix you to your liking, and if you want a place back from the line of railway, and have a good range for cattle and plenty of hay, we have it. We are in a position to locate anyone if you will just tell us what you want. We know the country thoroughly, and would be pleased to give any information if desired.

Correspondence Solicited.

Yours for business.

A. W. ELLIOTT,
606 Balmoral St., Winnipeg.

W. B. VANALSTINE,
Napanee, Ont. 521f

ICE! ICE! ICE!

Furnished private families by the month, or sold by the ton to those having large quantities. Full stock of coke and charcoal. Also hay and straw. All at reasonable prices.

S. CASEY DENISON.

HIS COUNTRY'S FATHER

REV. DR. TALMAGE'S ANNUAL SERMON ON GEORGE WASHINGTON.

NAME'S FADELESS LUSTER

Traces His Achievements to a Higher Source—Never Failed to Acknowledge That It Was By the Help of God That He Won His Victories—Heavenly Coherts Fought in His Behalf—How He Overcame.

Entered according to Act of Parliament of Canada, in the year 1903, by Frederick Tarner, at Toronto, at the Dept. of Agriculture, Ottawa.

Los Angeles, Cal., Feb. 19.—The preacher takes occasion, in view of the approaching celebration of Washington's birthday, to remind the nation of its indebtedness to God throughout its history for the same care and protection that he vouchsafed to his people at a crisis of their national affairs. The text is Joshua x., 12: "Sun, stand thou still upon Gibeon, and thou, moon, in the valley of Ajalon."

I choose to-day this story of Joshua as a topic for our thoughts because it emphasizes with Oriental imagery the great lesson of Washington's career. The materialist who would exclude God from his universe is met here in ancient and modern history with the sublime truth that the Divine sympathy is on the side of righteousness and that God is able by his infinite power to give the victory to the weak who trust in him.

One reason given for the non-interference of God in human affairs is that man is an infinitesimal. Though man as a finite cannot drop a fathom line long enough to sound the bottom of God's deep seas of mysteries, that does not prove that these "Divine mysteries" are not true. Because many of the leading scientific men of Europe scouted the practicality of George Stephenson's invention, that did not make the iron tracks on which was harnessed the locomotive any less strong. Because for years and years Cyrus Field's attempts to connect the old world to the new with the wedding ring of an Atlantic cable was the butt and ridicule of thousands of unbelieving tongues, that did not make the possibility of sending a message under the seas less an attainable fact. Because we cannot explain to the satisfaction of the skeptic the miracle of the sun standing still, shall we abandon our faith in God's providence? Shall we not rather remind them that in our own national history his interference on behalf of the weak was displayed in less conspicuously and no less effectively?

God has omnipotent power over the forces of the material, the scientific, the atmospheric and the angelic as well as the astronomical—and time and again he has compelled them to bend the knee for the aid of man. In this sermon I am going to show you that, though man may seem to be insignificant, yet he is not so in reality. Man is so important in God's eyes that God is ready to do everything possible in his interest and for his salvation. He has not shrunk from the sacrifice of his only begotten Son, who is yet to become Kings of kings and Lord of all.

Let us first see how God has exalted man's throne above the stars. Let us study from the astronomical telescope how man, instead of being a mere nondescript, a being unthought of, an unrecognizable, a forgotten pigmy in an unknown world, wriggling out upon the outskirts of the universe, is more important than all material worlds and more important than any other creature in ing this side of the New Jerusalem. Let us enter the throne room of the heavens and see how in the past, for man's good, the stars have wheeled into line and obeyed God's behests, even as a torchlight procession might march past the reviewing stand of a King or a President.

Let us make men ashamed on the outskirts of the universe? If he is, how can you account for the order of the creation? As a bridegroom prepares a home for his bride God prepared this world for the habitation of man. He made the sun and the moon, the one to light the day and the other to guard the night. He spoke, and the dry land appeared. He swung out into the heavens the myriad of stars. He upholstered the sky with curtains of blue. He carpeted the fields with grass. He made the hillsides great woodland temples. Then God made the songsters to sing. After God had created the heavens and the earth and all that are in them he said: "Let us make now our masterpiece. Let us make him after our own image." "So God created man in His own image." He crowned him with honor and glory and made him the high dominion over the works of his hands, of which the moon and the stars were only the works of God's fingers. Thus we find that all the way through the one home created for the great climax of all earthly creations, the advent of man. Is it incredible that, in order to work out His purpose for the human race, God should use these lower creations at His will.

If man is not more important than the stars, how can you account for the fact that of Jesus Christ came to this world to die for man? There are billions upon billions of worlds. There are worlds above worlds. There are constellations upon constellations. These worlds are born; these worlds die. Every night the telescopic eye of the astronomer can see their funeral pyres burning. Yet it was not to reanimate perishing worlds that Jesus died. It was to redeem immortal man that Jesus left heaven and suffered upon the cross. Our earth is but a speck in the universe, one of the smallest of the millions of worlds that are visible in the winter's sky, yet it was for the redemption of the inhabitants of that planet that Jesus gave himself to suffer and die. Does not this prove the importance of man? If a man is not more important than a star, how does it you account for the fact that weeks, perhaps months, before Jesus was born in the manger at Bethlehem God sent a stellar messenger to guide the wise men from the east? Would a star step out of its course and with finger of light become a guide to man? Does not this prove that a star was a messenger to man at the first Christmas morn prove to you that God has enrolled many astronomical hosts mighty forces which if necessary, are ready to serve us and our interests? Does not the star of the east" was able to slip its chains and run down the boulevards of the heavens we know not. Some of the astronomers declare the "star of the east" was not a single star at all, but in order to lead those wise men God wheeled into line two, three, perhaps fifty, a thousand, stars and caused all their lights to rest on one stary crib. But, whether the star in the east was a single star or twenty or a hundred, it was God's star, we know—"God made the heavens, with their constellations, and they are at his command; they are his servants, and they do his will."

But we are not compelled to put our world in harmony with those millions and billions of miles away to find some of the mighty forces God is able and willing to employ for man's life and service, for man's safety temporal and safety spiritual. We can hear God speaking to man in the voice of the storm. We can see Him smiling in laughing eyed sunbeams. Furthermore, we may learn that this voice and this smile in answer to believing prayer will come for man's blessing. If we will trust Him for an atmospheric blessing. When one of the Princes of the Persian empire said Dr. Alexander, "Professor, do you ever lose your faith in God?" he replied, "Never, except when the wind is from the east."

God's power extends to all meteorological phenomena. In the Bible we have wonders of the storm been reduced to a system. The weather bureau's prognostications rarely ever fail. As with Washington, as with Joshua, as with Moses, God's hand is outstretched to the assistance of his people. What incident in history is so astonishing as that of the passage of the Red Sea? The children of Israel, fleeing from Egyptian enslavement, were caught in a trap. In front of them was the sea. Behind the earth was shaken with the revolving chariot wheels and the thundering cavalry hoofs of the pursuing soldiers of Pharaoh. What happened? Moses said: "Fear not, my children; fear not. God will save us." Moses then stretched out his hand over the sea, and the Lord caused the sea to go back by "a strong east wind." In other words, in answer to Moses' prayer God sent a strong east wind, which blew back the waters so that the Israelites might flee away from their masters. And to show what the power of this east wind was Major-General Tulloch of the British army a few years ago before the London Geographical Society read a paper in which he declared that he stood a few years ago where the Israelites were supposed to have crossed. One night he felt a strong east wind blow. It blew so hard that in one night it blew back the waters and left the ships which were once riding at anchor stranded on dry land. God answered Moses' prayer.

God exercises the same control over His animate creation that He has over the winds, and with this, He operates for the benefit of His people. After the children of Israel had been for months fed upon the manna in the wilderness they began to crave meat. They cried unto Moses: "Give us flesh! Oh, that we us flesh!" What happened? The Bible says: "There went forth a wind from the Lord and brought quails from the sea and let them fall by the camp . . . as it were two cubits high upon the face of the earth." This does not mean, as Mr. Hastings declares, that the Lord by an east wind piled up the quails about the Israelite camp two cubits high. But it does mean that the east wind blew the quails, speaking for His will, straight toward the Israelites. The wind was so powerful that the birds, flying low, could not rise on the wing, had to fly low on account of the tornado. And as they flew low the Moses killed them. God answered the prayer of Moses. He answered it in the shrieking of winds.

But why go back in Biblical history to find how God has aided his children in the voice of the winds? What about the Spanish Armada under the "golden duke," Admiral Sidonia, with its 129 ships, defeated from invading British harbors not by the English navy, but by the storm god who swept the English channel in 1588? What about the storm which prevented Napoleon attacking Wellington at Waterloo in the early morning and which delay was a great factor in the defeat of the French? What about the dense and impenetrable fog which settled in New York Harbor in the night and saved Washington and his troops escaped from Long Island and which lifted in the morning, allowing boats to row to safety under the very guns of the British fleet which would have annihilated them? What about the frost which came in answer to America's prayer just at the right time after a thaw which destroyed the locusts by the millions a few years ago in our western states, where they were destroying the crops and threatened them with destruction?

And those frosts the voice of God in answer to prayer commanded the old of his children? I tell you we have to realize that there are atmospheric answers to prayer as well as astronomical answers to prayer. God speaks to us in times of drought when we pray as he answered Elijah's prayer of old when Ahab fled to Jezreel to escape the deluge: "Hath not the rain a thousand" God's rescuing voice is heard in the growl of the storm; God's smile is seen in the incubating sunshine, and if it is best for us God's storm and God's sunshine are seen and felt in answer to our believing prayers.

But I find the mighty forces not only astronomical and atmospheric but also socialistic, subserving God's children. I use the word socialistic not in its narrow sense. I allude to it in its broad sense of man's relationship to man. In the triumphs and defeats of nations, in the supremacy and the overthrow of thrones, I find that the great onward movements of the world have been employed for the rescue and salvation of God's peoples for all time.

What is the meaning of that verse Galatians iv, 4, "When the fullness of time was come, God sent forth his son, made of a woman, under the law, that we might receive the adoption of sons?" Was not one time in the sight of God just as favorable as any other time? Oh, no. There were certain prophetic conditions which had to be fulfilled. Not the least of these was that Jesus had to be born in Bethlehem of Judaea. How was this to be accomplished? After the whole civilized world was brought under the domain of the Roman empire by the prowess of Caesar to order that a Jewish census be taken. What was the result? In order to obey that command, Joseph, the carpenter, who was married to Mary, had to take a trip to Bethlehem. He was one of the descendants of David, and all his family had to be counted in the village where the royal shepherd boy once lived. Thus through Joseph, through Caesar, through a foreign command, Jesus was born where prophecy said Christ should be born. It is folly for you and I to say, "God might have fulfilled prophecy in a different way." He might. But God's way was a true way. And in order to accomplish that way Caesar must conquer and Rome must rule.

Can we not in the same way see the finger of God in the discovery of America, in the birth of our constitution, in the awful tragedy of the Civil War, in the strange acquisitions of Porto Rico and of the Sandwich and Philippine Islands? Can we not feel that the booming guns at Port Arthur and the success of one political party over another are the voice of God heard in the same voice that Paul spake when he said that God is working out his plans through the movements of the nations? Because with our nearsighted vision we cannot see the end from the beginning that does not lessen the privilege of God's movements for the salvation of nations.

Man's throne is higher than the stars. Man's life is more precious, more lower than the angels. Yes. But on account of Jesus' sacrifice for us God has entered into a covenant of security in the awful struggle against sin and temptation and in the battle for the world's redemption. He has sworn them, not here one and there one. "The chariots of God are twenty thousand, even thousands of angels." The Lord is among them as in Sinai, as in the holy place." These angels are everywhere, willing to minister unto us and care for us.

Mighty angels for our protection! Oh, my brother, in the struggle of life can you afford to be downhearted and slothful? Have I not said enough to encourage you to do anything and everything in God's name? When the King of Syria sent his horsemen and charioteers to capture Elisha the prophet's servant was more afraid. Elisha was not. Why? He saw reenforcements the frightened eyes of his servants could not see. At last the prophet cried to his servant: "Look, man; look! Look at the reenforcements God is sending to us to fight against these men of flesh and blood." Then the young man looked. This is the account of the Bible: "And the Lord opened the eyes of the young man, and he saw, and, behold, the mountains were full of horses and chariots of fire round about Elisha." They were angelic hosts. Those angels are about you to-day. They are messengers sent from God for your protection and triumph. Will you not take courage? Before your reviewing stand march the nations, while at your left and right, before and behind, stand your protecting angels. Astronomical, atmospheric, socialistic and angelic forces are now ready to fight for your eternal welfare.

Thus when I began the study of the tragic events of Joshua's life I did not think there was very much in old Joshua by the strength of his own arm had won the battles they would have been wonderful, but the victories were not won alone by the arm of the Lord Almighty, who said to the new leader: "There shall not any man be able to stand before thee all the days of thy life; as I was with Moses so I will be with thee." When I see the British's prayer of old when Ahab fled to Jezreel to escape the deluge: "Hath not the rain a thousand" God's rescuing voice is heard in the growl of the storm; God's smile is seen in the incubating sunshine, and if it is best for us God's storm and God's sunshine are seen and felt in answer to our believing prayers.

But I find the mighty forces not only astronomical and atmospheric but also socialistic, subserving God's children. I use the word socialistic not in its narrow sense. I allude to it in its broad sense of man's relationship to man. In the triumphs and defeats of nations, in the supremacy and the overthrow of thrones, I find that the great onward movements of the world have been employed for the rescue and salvation of God's peoples for all time.

What is the meaning of that verse Galatians iv, 4, "When the fullness of time was come, God sent forth his son, made of a woman, under the law, that we might receive the adoption of sons?" Was not one time in the sight of God just as favorable as any other time? Oh, no. There were certain prophetic conditions which had to be fulfilled. Not the least of these was that Jesus had to be born in Bethlehem of Judaea. How was this to be accomplished? After the whole civilized world was brought under the domain of the Roman empire by the prowess of Caesar to order that a Jewish census be taken. What was the result? In order to obey that command, Joseph, the carpenter, who was married to Mary, had to take a trip to Bethlehem. He was one of the descendants of David, and all his family had to be counted in the village where the royal shepherd boy once lived. Thus through Joseph, through Caesar, through a foreign command, Jesus was born where prophecy said Christ should be born. It is folly for you and I to say, "God might have fulfilled prophecy in a different way." He might. But God's way was a true way. And in order to accomplish that way Caesar must conquer and Rome must rule.

Can we not in the same way see the finger of God in the discovery of America, in the birth of our constitution, in the awful tragedy of the Civil War, in the strange acquisitions of Porto Rico and of the Sandwich and Philippine Islands? Can we not feel that the booming guns at Port Arthur and the success of one political party over another are the voice of God heard in the same voice that Paul spake when he said that God is working out his plans through the movements of the nations? Because with our nearsighted vision we cannot see the end from the beginning that does not lessen the privilege of God's movements for the salvation of nations.

Man's throne is higher than the stars. Man's life is more precious, more lower than the angels. Yes. But on account of Jesus' sacrifice for us God has entered into a covenant of security in the awful struggle against sin and temptation and in the battle for the world's redemption. He has sworn them, not here one and there one. "The chariots of God are twenty thousand, even thousands of angels." The Lord is among them as in Sinai, as in the holy place." These angels are everywhere, willing to minister unto us and care for us.

Mighty angels for our protection! Oh, my brother, in the struggle of life can you afford to be downhearted and slothful? Have I not said enough to encourage you to do anything and everything in God's name? When the King of Syria sent his horsemen and charioteers to capture Elisha the prophet's servant was more afraid. Elisha was not. Why? He saw reenforcements the frightened eyes of his servants could not see. At last the prophet cried to his servant: "Look, man; look! Look at the reenforcements God is sending to us to fight against these men of flesh and blood." Then the young man looked. This is the account of the Bible: "And the Lord opened the eyes of the young man, and he saw, and, behold, the mountains were full of horses and chariots of fire round about Elisha." They were angelic hosts. Those angels are about you to-day. They are messengers sent from God for your protection and triumph. Will you not take courage? Before your reviewing stand march the nations, while at your left and right, before and behind, stand your protecting angels. Astronomical, atmospheric, socialistic and angelic forces are now ready to fight for your eternal welfare.

Thus when I began the study of the tragic events of Joshua's life I did not think there was very much in old Joshua by the strength of his own arm had won the battles they would

ON THE BRINK OF THE GRAVE

Restored to health by a wonderful Curative Liquid composed of Healing Gums, Balsams, Barks, etc.

This Compound is called the

O. R. KIDNEY CURE

Miss Emma Monroe, Trenton, Ont. says. "I suffered for a long time with nervousness and back-ache. I then got a distressing hacking cough that frosh, and felt very miserable every way.

I consulted two doctors; both said I had quick consumption and could only live a few weeks. A friend, who had used O. R. KIDNEY CURE, told she believed trouble was due to weak kidneys. I commenced its use; and, before I had finished six bottles, I felt like a new girl. That was two years ago, and to-day I am perfectly well and happy."

O. R. KIDNEY CURE is sold by all druggists, 50c per bottle; or write to the O. R. MEDICINE COMPANY, LIMITED, Toronto.

ABSOLUTE SECURITY.

Genuine

Carter's Little Liver Pills.

Must Bear Signature of

Brent Good

See Fac-Simile Wrapper Below.

Very small and as easy to take as sugar.

CARTER'S LITTLE LIVER PILLS.

FOR HEADACHE, FOR DIZZINESS, FOR BILIOUSNESS, FOR INDIGESTION, FOR CONSTIPATION, FOR SALLOW SKIN, FOR THE COMPLEXION

CURE SICK HEADACHE.

ST. VITUS DANCE.

Nervous Trouble That Yields Readily to Dr. Williams' Pink Pills.

St. Vitus Dance is a common disease with children, but it often attacks both men and women of nervous temperament. The symptoms are sleeplessness, jerky arms, trembling legs, twitching muscles; sometimes the power of speech is affected. The only relief lies in plenty of blood because good blood is the life-blood of the nerves. Dr. Williams' Pink Pills never fail to cure St. Vitus Dance, because they make the rich, red blood that feeds the nerves and keeps them strong and steady. Mrs. Wm. Leveille, Welland, Ont., was seriously afflicted with St. Vitus dance, and no treatment helped her until she began the use of Dr. Williams' Pink Pills. Mrs. Leveille says,—"At times the trouble was so severe that I could not take a drink of water unaided, and could not trust myself to raise a dish. There was a constant involuntary motion of the limbs, and at times I could neither eat, walk nor talk. I grew pale and emaciated, and my life was fairly a burden. Doctors' treatment, which was taking almost continuously, did not do me a particle of good and my health and strength were fast failing. I had almost come to the conclusion that there was no cure for me. I was in what might be considered a desperate condition when I was advised to try Dr. Williams' Pink Pills. I procured a few boxes after I had begun their use, there was a marked improvement in my condition, by the time I had taken nine boxes every symptom of the trouble had disappeared, and I was healthy and active as in girlhood."

It is because Dr. Williams' Pink Pills go right down to the root of the trouble in the blood that they cure such diseases as St. Vitus dance, neuralgia, rheumatism, anaemia, backaches and headaches, rheumatism, kidney trouble, indigestion, and all nervous troubles and other diseases of the blood and nerves. But you must be careful to get the genuine pills with the full name "Dr. Williams' Pink Pills for Pale People" on the wrapper around every box. Sold by all medicine dealers or by mail at 50 cents a box, or six boxes for $2.50, by writing Dr. Williams' Medicine Co., Brockville, Ont.

MEN'S DRESS CLOTHES.

How the Change From Colored Garments to Black Was Effected.

It puzzles us often, too, to know how it is that the many different occasions black is considered to be the most fashionable shade for our masculine attire and not merely fashionable but the correct color, for which in our society there is no alternative. It may be argued, as it is with the silk hat, that it is so severely respectable that we feel ourselves ourselves to the idea the same might be said of white, which would have the advantage of being much less gloomy. Clear white, in the old fashion, and as for its application to evening dress, in which it is most of all de rigueur now, while there would be from our unconscious might tastefully dress themselves in almost all the colors of the rainbow for the evening, the adoption of black must have come about through a paragraph in a celebrated novel, and it is the latter we have to thank for the fact that we are not now permitted to wear our best lines and most solemn garments at the time when we feel, to say the least, more satisfied with all about us and the world in general than at any other period of the day. Bulwer Lytton's novel, "Pelham," was the culprit, and it is a letter in this book purporting to have been written by Lady Frances Pelham to her son that set the fashion. Lady Frances writes: "Apropos of the complexion, I did not like that blue coat you wore when I last saw you. You look best in black, which is a great compliment, for people must be very distinguished in appearance to do so." The man of the day read these lines and weighed them carefully, and what more natural than that he should straightway come to the conclusion that black was the one shade which for evening wear suited him perfectly? As soon as he could be discarded all his colors and took to it, every man of, him.

FREE TRIAL BOTTLE.

To Prove What Dr. Leonhardt's Anti-Pill Will do—Your Name and Address on a Post Card Will Bring it —Has Cured Thousands Already.

Dr. Leonhardt's Anti-Pill has ushered in a new era in the treatment and cure of Dyspepsia. Thousands who had given up hope have been restored to perfect health, and every cure seems to be perfect and permanent. Here is a case of Dyspepsia:

"I have been a great sufferer from Dyspepsia for many years. I have been treated by local doctors, and have taken nearly all the advertised remedies with only temporary relief, but since using Dr. Leonhardt's Anti-Pill I can eat anything the same as when a boy. My old-time vigor has returned, so that my spirits are buoyant and hunger satisfied. I can recommend to Dr. Leonhardt's Anti-Pill."—M. Dafoe, 29 Colborne Street, Toronto.

A free trial treatment of Dr. Leonhardt's for 50c. A sample free by addressing The Anti-Pill Co., Limited, Niagara Falls, Ont. Sole agents for Canada. 101

PARROTT'S BAY.

For last week.

Snow storms are the order of the day, and the roads full nearly all the time.

Mr. B. Galloway is about to open up a store here.

Mr. W. Smith and family, of Kingston, spent a couple of days at his father's home last week.

Mr. P. Stover, of Desoronto, and Miss Gertie Snider, of Kingston, visited friends here last week.

Mr. Mack, of Napanee, is moving in our neighborhood, having purchased the Tarans farm.

Mrs. Geo. Fleming is visiting friends in Kingston.

To Mr. and Mrs. Ed. Miller, a son.

Miss Pearl Smith, of Kingston, is visiting friends here.

Mr. and Mrs. Miller are visiting friends at Rawdon.

Mr. W. Hinch had the misfortune to fall and hurt his side.

Mr. C. Nicholson gave an oyster supper to a few of his friends one night last week.

The service on Sunday was poorly attended owing to the condition of the roads.

Mr. and Mrs. T. H. Smith visited friends in Wilton recently.

DRINK IS A DISEASE.

If you know any one who is addicted to the use of intoxicating liquor, tell him that he is suffering from a disease that can readily be cured. It only requires the desire and resolve to succeed. Write to the Leeming, Miles Co., Ltd., 288 Simcoe street, Toronto, for particulars in regard to the use of Dr. Mackay's Specific for Alcoholism and the Drug Habits. Remember, it is a disease.

MEDICAL.

C. A. LEONARD,
M.D., M.C.P.S., Physician, Surgeon and Accoucheur. Late House Surgeon Kingston General Hospital. Office and residence, Dundas-st., Napanee.

O. M. STRATTON, M.D., C.M.
M.C.P.S.
Corner Dundas and Robinson sts., Napanee. X-Ray and Electric treatment a specialty. 49

UNDERTAKING.

WM. S. HALL,
Undertaker. A full stock of caskets and trimmings, also a handsome hearse. Orders promptly attended to. Choice of white or black horses. Also, dealer in stoves, Tinware, Barbwire, Paints. Picture framing a specialty. HATS.

DENTAL.

DR. WARTMAN,
Dentist.
Graduate of Royal College of Dental Surgeons and Toronto University, also Dr. Evans' (New York) post graduate course. Lady assistant in attendance.

MONEY TO LOAN.

Our First Mortgage security at moderate rate of interest. D. H. PRESTON.

Money to Loan on Farms—
Apply to J. RAWDEN, Solicitor, Kingston, Sem

LEGAL.

U. M. WILSON, B.A.,
Barrister, Solicitor, Conveyancer, etc., Wilson Block, Dundas st., Napanee. Money to loan. 826f

W. G. WILSON,
Barrister, Solicitor, Notary Public, Conveyancer, etc. Office, 520, Bell phone No. 83. Office North Side Dundas Street, Napanee, Ont. 82

T. B. GERMAN,
Barrister, Solicitor, etc., John st., Napanee. Money to loan at very low rates.

H. BRADSHAW,
Barrister, Solicitor, Conveyancer, etc. Office in Cook Block, Napanee.

G. F. RUTTAN, LL.B.
(Continuing Morden & Ruttan), Barrister, Solicitor, etc., Solicitor for the Merchants Bank of Canada, Napanee, Ont. Money to Loan at lowest rates. Money to loan at lowest rates. 144f

VETERINARY.

E. MING,
Graduate of Ontario Veterinary College, late student with Dr. Ackerill (Belleville), has opened an office in Napanee, where he may be consulted on all diseases of domesticated animals. Office, John-st., three doors south of Cheapside.

B. H. DRESSELAW,
Graduate of Ontario Veterinary College. Diseases of domesticated animals treated by the latest and most approved system. Dentistry a specialty. Calls promptly attended to. Office and residence, Centre-st., next Detlor & Wagner's drug store. Telephone 61.

CARLETON WOODS,
Issuer of Marriage Licenses, Robin—f

Money and Real Estate — Money loaned on mortgage, at lowest rates of interest and time to suit the borrower. Loans negotiated for parties having money. A quantity of farming lands for sale; $100 will buy $20 acres good land, convenient to railway. Call and see me for it, nearly instalments. A few good farms for sale at old prices. Conveyancing. Apply to M. G. BOGART, Napanee.

ROBT. LIGHT

Manufacturer of

Bee Hives and Sections,

Doors,
Sash,
Blinds,

and Interior Finish for buildings.

Orders solicited.

ROBT. LIGHT.
GEO. A. CATON,
GENERAL INSURANCE AGENT.

OFFICE IN GRANGE BLOCK,
JOHN STREET.

...THE...

STANDARD LIFE ASSURANCE CO.

ESTABLISHED 1825.
—OF—
EDINBURGH, SCOTLAND.
HEAD OFFICE IN CANADA:
MONTREAL.

D. M. McGOUN, Manager.

J. FRANK. CHALMERS,
Representative Napanee Agency

PIETY HILL GREEN HOUSE

For Roses, Carnations and Chrysanthemums

A large assortment of Ferns.

J. T. RIDDLE,
Proprietor.

A RARE TREAT.

It is store for the people of Napanee. The ladies of the Eastern Methodist Church are singularly fortunate in having secured the services of Rev. C. H. Bailey, of Victoria, B.C., to deliver an address in the body of the church, on Friday evening, 24th inst. Mr. Bailey holds an important and strategic point in the development of the Pacific slope. He has been at once Judge, Doctor, Postmaster and Editor of the Na-tu-qua. His story is one of most thrilling realtal, and is sweetly fascinating. Let all those who can, go early to secure the date. Further particulars next week.

Love Is Blind

Love is blind, but it is not blind to the fact that a woman's beauty depends largely on her complexion. Many a woman who is beautiful in every other respect is marred by a sallow, muddy complexion, or by pimples, blotches or eruptions. Such women should know that Dr. Hamilton's Pills of Mandrake and Butternut will make them beautiful by purifying the blood and clearing the skin. Mrs. Wm. Hall, Bloomfield, Ont., says: "I was troubled with pimples and blotches on my face, and tried many remedies without success. Dr. Hamilton's Pills of Mandrake and Butternut cleared my complexion in a few weeks." Price 25c. at all dealers.

Baby's Own Tablets

Are a medicine for children, and are guaranteed to contain no opium, morphine or other harmful drug. They are a mild but thorough laxative, and are the best medicine in the world for constipation, indigestion, simple fevers, colds, worms, and all the little ailments of childhood. They are sold by druggists or will be sent by mail at 25 cents a box by writing The Dr. Williams' Medicine Co., Brockville, Ont.

Justifiable Suspicion.

Mistress (to pretty housemaid)—By the way, Mary, should my husband ever attempt to kiss you, please box his ears soundly. Maid—Shure, ma'am, he's felt the weight of me hand twice already.

Struck In.

Mr. Stubbs—Look here, Maria, why is our daughter's head so full of nonsense these days? Mrs. Stubbs—Why, John, she's been putting her curls up in comic papers.

A French professor is the owner of a collection of 920 human heads, representing every known race of people on the globe.

A Good Scheme.

Husband—Why do you scold the butcher? It isn't his fault that the meat comes to us tough and dried up. Scold the cook. Wife—I don't dare to, but I'm in hopes that if I keep on scolding the butcher he'll get mad and come around and scold the cook.

Rose to the Occasion.

Once there was a man—a real, flesh and blood man—who made fun of his wife's cooking.

"I believe I could get up a better meal than this myself, Arabella," he said.

"I am glad to hear it," she replied. "You may get up the meals yourself hereafter. I won't."

Since which time they have been taking their meals at a restaurant.

Whether a man's reputation depends upon her ability to seize the right moment.

DIAMOND DYES FOR PERFECT HOME DYEING.

EASY TO USE, BRIGHTEST AND BEST.
ASK FOR THE "DIAMOND."
All Druggists and Dealers. TAKE NO OTHERS.

RUPTURE CAN BE CURED

at home WITHOUT Pain, Danger, or Time From Work by the WONDERFUL DISCOVERY of an eminent Toronto Specialist. Dr. J. E. Ketchesson, Esq., Justice of Peace, Madoc, Hastings Co., Ont., whose portrait here appears, is cured at 58 years, by the great Discovery of the Rupture Specialist, Dr. W. S. Rice, 78 East Queen St. (Block 'C'), Toronto, Ont. To all Ruptured sufferers, who write at once, Dr. Rice will send FREE, his BOOK, "Can Rupture be Cured," and a FREE TRIAL of his DISCOVERY. Do not wait, write to-day.

Open Again!

Paisley's Grocery

Is open again with an

Entirely New Stock

of everything kept in a first-class store.
IT'S GOOD if you get it at PAISLEY'S.

WISE AND OTHERWISE.

"Hallo, Brown. How's the cold?" "Very obstinate." "How's the wife?" "About the same."

The efficacy of Dickie's Anti-Consumptive Syrup in curing coughs and colds and arresting inflammation of the lungs, can be established by hundreds of testimonials from all sorts and conditions of men. It is a standard remedy in these ailments and all affections of the throat and lungs. It is highly recommended by medicine sergeons, because they know and appreciate its value as a curative. Try it.

Patience—And so you quarrelled? Patrice—Yes, and I returned all his gifts. And what do you suppose he did? Patience—Can't guess. Patrice—Sent me half a dozen boxes of face powder, with a note explaining that he thought he hadn't seen that made home on his coat since he first knew me.

It Breaks Up Colds and Makes New Blood.—That was Seven Dr. Thomas' Eclectric Oil has had a small field of distribution, but lately the territory has broadened. Those who first recognized its qualities still value it highly, and the number remaining to be converted is every day becoming smaller. Once used, it is always used.

The Parson—Yes, Bruddah Brazier, you had a great deeds foh de church. The Deacon—Huh! Did he donate much money? The Parson—No; but he got up de idea of pulling an alarm clock on de end ob de collection basket to wake up drowsy brudders en sistahs.

A Dog—Do you know anything about flirting? The—No. I thought I did when I was a pup, but she married me.

Him—Oh, lots of time to get married. You know the old saying about "as good fish in the sea?" Her—Oh, certainly! But you mustn't forget that the bait is getting a bit stale.

Little Willie—Say, pa, what is meant by courting danger? Pa—Why, er—any kind of courting, my son.

"Mike," said Plodding Pete, "we're gittin' left again." "What's the matter?" asked Meandering Mike. "Well, if dese railroads gives rebates to de people dat pays, us fellers dat rides free ought to have a bonus."

THE FARMER'S ICE HOUSE.

By Prof. J. B. Reynolds.

The season of the year has arrived when the ice house may be filled. There is no reason why most farm houses may not have a continuous supply of ice throughout the summer. Where a stream or sheet of water is within reach, the cost is but trifling.

An ice house can be constructed very cheaply after the following fashion:—Large posts six or eight inches in diameter may be sunk into the ground to support the frame work forming the walls. For a small ice house two or at the most, three posts on each side would be sufficient. Inside the posts two inch planks may be nailed on, the posts and the plank completing the wall of the storage. A door may be constructed of short pieces of plank kept in place on the inside by the ice itself and on the outside by the posts. As the ice is used the boards closing the doorway may be taken down one after the other. The roof may be made after any fashion to suit the builder. The cheapest roof shingled would prove to be as cheap and satisfactory as any.

In the filling of the ice house the floor should be covered with a foot of straw, and the walls for a distance of two feet should be lined with straw. The ice should be cut in blocks of uniform size, and packed in the house with as little space between the blocks as possible. Each layer of ice should be covered with straw, and the walls should be filled in solidly with straw. The roof should be made tight to prevent the entrance of rain or snow, which would materially detract from the purposes of the house. The material required to construct this building would be only trifling in cost, and a few trips to the nearest wood or creek would bring enough ice to fill the house.

It is best to fill the ice house after cold weather, when the ice is most likely to be sound and solid. When filled remember to see that no air spaces, which will not last nearly as long as solid ice.

AN OLD-FASHIONED BEAR STORY

The frontiersman of our day, the hardy settler of the Canadian Northwest, is realized in bear drawn in a rattling good bear-story by Frederick E. Scotford in the March McClure's. This new author does not belong to that school of nature writers who clothe the brutes of the forest with human attributes. "Thora Tom" is a ranger-bear learned in traps and the ways of men. There is no glamor thrown over his bear nature. He remains as diabolically wicked as only a ranger-bear can be, and the reader, when Molly has suffered from his claws, burns to join her young husband in the chase. We breathe our relief when during Molly Tom's in the root-cellar, and it is a real satisfaction to know that when David cometh in from the woods the terror of the wilderness farm will meet a well-deserved fate.

For a nice cool smoke buy a package of Willis' Plaza Mixture, put up in three sizes, 10c, 25c, and 50c packages. Sold at the Plaza Barber Shop only.

CANADA'S ATTITUDE TO THE U. S.

Mr. W. S. Harwood has an article in "The World's Work," in which he interviews three hundred of the leading men of our Dominion as to our attitude towards the United States. The following is the question set, and following it we give the reply of our representative in the Dominion Parliament, Mr. Uriah Wilson:

"If Canada could be merged into the United States with no loss of self-respect, and with no friction with England; becoming a section of the United States, as the eastern, southern, or Pacific Coast States, but completely merged, so that all residents of the continent above the Mexican line should meet upon a plane of absolute equality as citizens of one country, and go forward to the building up of the continent—under these conditions, would you be in favor of this complete uniting of the two nations?

MR. WILSON'S REPLY.

"I am utterly opposed to this merger because:

"1. Canada's boundaries are as extensive as those of the United States, and her territory larger.

"2. We have as vast and varied resources in our country as the people of the United States have, and I believe that the next few years will see an advance in the development of the resources of our country beyond the dreams or expectations of ordinary mortals.

"3. Our political institutions are on a better foundation than those of the United States, and more surely guarantee the rights and liberties of the subject, and are freer from corruption, and the possibilities for corruption, than those in the United States. And our system of government, is worked out so as to give full effect to the principles of responsible government. I believe, further, that our judiciary is, on the whole, better than theirs.

"4. No matter what terms may be agreed upon for the absorption of Canada by the United States, the Americans could not help showing their national vice of believing that they are 'the' people, and the Canadians would resent this strenuously.

"5. Our educational system is as good as that of the United States, if not better.

"6. Our national character is as healthy as that in the United States, if not healthier, and we know we are building up a sturdy race.

"7. We have bigger institutions, financial, industrial, governmental, educational, and of other kinds, than the citizens of the United States are generally aware of, and these are making for self-reliance.

"8. I do not consider that there would be a sufficient increase in certain businesses, as a result of the merger, to offset the losses to our manufacturers.

"9. I am Canadian born, and the Union Jack appeals to my sentiment more strongly than the Stars and Stripes could ever do; and, no matter what inducements might be offered, nothing could make me feel my citizenship under a new flag so much as I feel it under the Union Jack. Canada and all British dominions have flourished, and their institutions have been strengthened and broadened under the British flag, and now that we are upon the wave of expansion we feel content to live under it still, with all the memories of its glorious traditions."

PAINE'S CELERY COMPOUND

Mad Your Friends and Neighbors Well.

Mrs. Geo. B. Griswold, Nanaimo, B. C., writing specially for women says, "The grand success of Paine's Celery Compound in my case, leads me to believe that it has no equal in the world for curing this class of troubles. For three years, female troubles, dyspepsia and nervousness made me a shadow of my former self. I was treated by competent doctors, and took a sea trip that lasted six weeks, but I came home from it as sick as ever. After reading one of your books on Paine's Celery Compound, I bought a supply and used it faithfully. Three bottles were sufficient to convince me that I had found a friend and helper. Six bottles, thank God, banished all my complaints and made me a new woman. I am anxious that every suffering woman should know what Paine's Celery Compound has done for me."

The Medicine That Operates Directly on the Nerves and Blood.

Doctor—How is this? You sent me a note stating that you were suffering from mumps, and I find you suffering from rheumatism.

Patient—That's all right, doctor. There wasn't a soul in the house that knew how to spell rheumatism.

Cindy—Gloomy! Should think I was. You know Sandy Macintosh, who ran away with Mary Wild? Well, he's sent me a bill for her board.

The Younger, ending the argument But when he's grown and done, married is the happier state.

The Elder, gloomily—Maybe—when all's said and done; but there's not much to say and it's so long being done.

RICHMOND MINUTES.

Selby, Feb. 6th, 1905.

The council met at Selby

The members present were, Messrs. Chas. Anderson, Reeve, and Councillors Jas. McKittrick, Manly Jones, Z. A. Grooms, and Fred Sexsmith.

Moved by Manly Jones, seconded by Jas. McKittrick, that owing to the illness of the clerk that Archie Winters act as clerk pro tem. Cd.

The Reeve presiding the minutes of last meeting were read and confirmed.

A communication was received and read from clerk of County of York, re governing the speed of motor vehicles on highways Laid on table.

A petition was received from Geo. D. McBride and others asking aid for one David Sedore who is in indigent circumstances. Laid on table.

A communication was received and read from T. W. Simpson, re establishment of Canning Factory in Napanee. Laid on table.

Moved by Z. A. Grooms, seconded by J. McKittrick that the report of committee in regard to the printing for 1905, amounting to $65.00 be accepted. Carried.

Moved by Coun. Grooms, seconded by F. Sexsmith that the following accounts for keeping the road passable be paid: R. Herrington, Belleville road, $22.50; L. Ballance, Napanee and Sheffield, $24.50; Wm. French, Napanee and Sheffield, $32.10; Jas. A. Thompson, Napanee and Deseronto $1.90. Carried.

Moved by Jas. McKittrick, seconded by Manly Jones that the Treasurer pay Wm. Paul and J. H. Hughes, J. P.'s for commitment and expenses of Wm. Dowling, vagrant to jail. Cd.

Moved by Manly Jones, seconded by Coun. Grooms, that this council sanction the act of the Reeve in notifying the County Council that this Council will not assume any responsibility for damages or repairs on the Napanee and Sheffield road, and that a copy of this resolution be sent to the County Council. Carried.

Moved by Jas. McKittrick, seconded by Manly Jones, that upon the petition of Geo. McBride and others that this Council grant $5.00 to David Sedore of West Plain, he being in indigent circumstances. Carried.

Moved by F. Sexsmith, seconded by Coun. Grooms that the account of C. H. Spencer for supplies furnished Magdalene Fralick for $9.69 be paid also that Albert Sedore be paid $2.50 for support of John Dunn. Carried.

Moved by F. Sexsmith, seconded by Coun. Grooms, that Councillor Jones settle with Rathbun Co., for plank for sidewalk in Selby for the year 1904 Carried.

Moved by Jas. McKittrich seconded by Coun. Grooms that the Auditors Report be received and adopted and that the said auditors T. W. Sexsmith and Fred Hall be paid $10.00 each $1.00 for searching the Registry as to the treasurer's bonds; also that the abstract be printed. Carried.

Moved by Coun. Grooms seconded by Manly Jones that T. V. Anderson be paid the sum of $89.10 for shovelling snow on the Napanee and Sheffield road. Carried.

Moved by Mr. Jones, seconded by Mr. Grooms, the appointments of John McFarlane and Geo. Bush for pathfor Road Crusher be laid on the table Carried.

Moved by Manly Jones, seconded by Z. A. Grooms that this Council fully concur with the County Council of the County of York in their action in the matter of the extension of the Toronto Suburban Electric Railway, and that the Reeve be instructed to write to the Secretary of the County Council of York to that effect. Carried.

Moved by Manly Jones, seconded by Z. A. Grooms that the accounts of Alex Davis amounting to $8.50 be placed in the hands of the Reeve for payment. Carried.

The Reeve and Councillors McKittrick who were appointed a Committee to investigate the matter re Orchard Drain, and the road allowance between 7th and 8th Concessions, reported that they visited the locality and could find no settlement.

Moved by Z. A. Grooms, seconded by F. Sexsmith, that Chas. Anderson be authorized to procure a cord of wood for Thos. Severign. Carried.

Moved by J. McKittrick, seconded by Z. A. Grooms, that the Pollard Co. be paid $65.00 for the Printing of the Township for 1904. Carried.

Moved by Z. A. Grooms seconded by F. Sexsmith that Councillors Jones and McKittrick be a committee to get legal advice in regard to the Small Pox tax. Carried.

Moved by F. Sexsmith, seconded by Z. A. Grooms and carried that this Council do meet on the first Monday in March at the hour of 10 o'clock a m at which time all Pathmasters, Poundkeepers and Fence-Viewers shall be appointed, and persons to be elected are required to attend and govern themselves accordingly.

AR HIE WINTERS,
Clerk Pro Tem.

POOR BUT HONEST.

Saturday Night.

Upon one of his Western tours Bishop Potter spent a few days at the home of a prominent churchman. The host's wife took particular pains in making the bishop's room worthy of the guest, and among other things intended for his comfort put a fine silver toilet set on the bureau. The bishop, however, preferred his own, and transferred the set provided to a bureau drawer. The consequence was that when the hostess went to the bishop's room after his departure, the silver set was missing. She worried for several days, then finally summoned courage to write a very apologetic letter to the bishop, asking if by any chance he had found any of the articles among his luggage. There was an immediate and characteristic reply. The telegram read as follows: "Poor but honest. Look in the washstand drawer."

We Will Buy

A 50c. Bottle of Liquozone and Give it to You to Try.

We want you to know about Liquozone, and the product itself can tell you more than we. So we ask you to let us buy you a bottle on a full-size bottle—to try. Let it prove that it does what medicine cannot do. See what a tonic it is. Learn that it does kill germs. Then you will use it always, as we do, and as millions of others do.

This offer itself should convince you that Liquozone does as we claim. We would certainly not buy a bottle and give it to you if there was any doubt or results. You want those results; you want to be well and to keep well. And you can't do that—nobody can—without Liquozone.

We Paid $100,000

For the American rights to Liquozone. We did this after testing the product for two years, through physicians and hospitals, after proving, in thousands of different cases, that Liquozone destroys the cause of any germ disease.

Liquozone has, for more than 20 years, been the constant subject of scientific and chemical research. It is not made by compounding drugs, nor with alcohol. Its virtues are derived solely from gas—largely oxygen gas—by a process requiring immense apparatus and 14 days' time. The result is a Liquid that does what oxygen does. It is a nerve food and blood food—the most helpful thing in the world to you.

Its effects are exhilarating, vitalizing, purifying. Yet it is a germicide so certain that we publish on every bottle an offer of $1,000 for a disease germ that it cannot kill. The reason is that germs are vegetables; and Liquozone—like an excess of oxygen—is deadly to vegetal matter.

There lies the great value of Liquozone. It is the only way known to kill germs in the body without killing the tissue, too. Any drug that kills germs is a poison, and it cannot be taken internally. Every physician knows that medicine is almost helpless in any germ disease.

Germ Diseases.

These are the known germ diseases. All that medicine can do for these troubles is to help Nature overcome the germs, and such results are indirect and uncertain. Liquozone attacks the germs, wherever they are. And when the germs which cause a disease are destroyed, the disease must end, and forever. That is inevitable.

Asthma	Hay Fever—Influenza
Bronchitis	Kidney Diseases
Blood Diseases	La Grippe
Bright's Disease	Liver Troubles
Catarrh—Head Troubles	Malarial Diseases
Coughs—Colds	Many Heart Troubles
Consumption	Pneumonia
Dyspepsia—Gastritis	Pleurisy—Quinsy
Constipation	Rheumatism
Contagious Diseases	Skin Diseases
Dysentery—Diarrhœa	Throat Troubles
Debility	Tuberculosis
Deafness—Dyspepsia	Tumors—Ulcers
Eczema—Gall Stones	Women's Diseases
Goitre—Gleet	Varicocele

All diseases that begin with fever—all inflammation—all catarrh—all contagious diseases are the result of impure, or poisoned blood. In nervous debility Liquozone acts as a vitalizer, accomplishing what no drugs can do.

50c. Bottle Free.

If you need Liquozone, and have never tried it, please send us this coupon. We will then mail you an order on a local druggist for a full-size bottle, and we will pay the druggist ourselves for it. This is our free gift, made to convince you; to show you what Liquozone is, and what it can do. In justice to yourself, please, accept it to-day, for it places you under no obligation whatever.

Liquozone costs 50c. and $1.

CUT OUT THIS COUPON

for this offer may not appear again. Fill out the blanks and mail it to The Liquozone Company, 338-344 Wabash Ave., Chicago.

My disease is.....

I have never tried Liquozone, but if you will supply me a 50c. bottle free I will take it. ✓

Give full address—write plainly.

Any physician or hospital not using Liquozone will be gladly supplied for the test.

TOWN COUNCIL.

Monday evening the council met in regular session. Mayor Lowry occupied the chair.

Councillors present—Simpson, Graham, Kimmerly and Wesley Ming.

The minutes of the last regular session were read and confirmed.

Clerk Walter Ira read a communication asked the council for a remission of taxes, he being unable to work on account of his eyes, referred to Finance Committee to report.

The above communication brought to the fact that the town council no longer has the right to remit taxes as they have been accustomed to do, but that the power to assessment act this power is vested in the Court of Revision.

C. H. Lazier, who being wrongfully assessed asked for remission of taxes on a $300 assessment. Referred to Finance Committee to report.

The Finance Committee asked further time to report on matters pertaining to the assessments of Rev. Conn, and the Dominion Rock Drill Company. Granted.

Councillor Kimmerly, chairman of Fire Water and Light Committee, presented samples of fire hose for the council to make selections. There were a number of samples from different companies, but those which received favorable attention were the Paragon as No 1 hose, and the Keystone as 85c.

Moved by Councillor Meng, seconded by Councillor Simpson, that the Fire, Water and Light Committee be asked to make a report as to the purchase recommended at the next regular meeting of the council. Carried.

Councillor Simpson, chairman of the Finance Committee introduced a by-law for raising the sum of $8000 to meet current expenditure to date at 6 per cent. Although bids amounts would be considerably cut by not paying so high rate to place the amount legally required to be raised by debentures. Interest will be paid on the amount of taxes collected from time to time. The by-law was read a first time.

Moved by Councillor Simpson, seconded by Councillor Kimmerly, that the Finance Committee be instructed to procure blanks and the by-law passed. Carried.

Moved by Councillor Kimmerly, seconded by Councillor Meng, that the Fire, Water and Light Committee be instructed to procure a certificate in reference to the location of the transformer on which the electric light plant for lighting the streets and factories is to be operated. The motion being put at the meeting was unanimously carried. The Fire, Water and Light Committee will also report as to the cost of placing the electric light wires underground on the principal streets of the town from the corner of Dundas and Centre streets to the corner of Bridge and Centre streets.

Moved by Councillor Meng, seconded by Councillor Normile, that this council apply to the Legislature of Ontario for a special act giving the Municipality of the Town of Napanee to establish a municipal electric light plant for lighting the streets and factories by water power privileges, and that the Fire Water and Light Committee be and they are hereby authorized to take whatever steps are necessary to give legal notice of such application, and to have a petition to the Legislature and a form of Act drafted, and that the committee take such steps as they may consider necessary to procure the passage of the said Act through the Legislature. Carried unanimously.

Mayor Lowry reported that the canning factory proposition was progressing favorably and in fact all details were settled, except the question as to whether or not this would also be arranged in a short time.

The following accounts were ordered paid: J. Storey, 50c; Chas. Stevens, wood for ..... Co 30c; ..... $183 48.

Free medical advice! Men and women suffering from chronic diseases are invited to consult Dr. Pierce, Buffalo, N.Y., by letter, absolutely without charge. Thousands have written Dr. Pierce as chief consulting physician to the Invalids' Hotel and Surgical Institute of Buffalo, N.Y. Doctor Pierce has associated himself in the treatment and cure of chronic forms of disease, associates, each man a specialist, his success has been phenomenal. Eight persons in every hundred treated being absolutely and altogether cured. Those who have availed themselves of Dr. Pierce's offer of free consultation by letter, have received the unpleasant questionings, the obnoxious examinations and odious local treatments considered necessary by some specialists. Our half million women have been treated by Dr. Pierce and his staff for diseases peculiar to women, with unvarying success. Write without fear, without delay. Address Dr. R. V. Pierce, Invalids' Hotel and Surgical Institute, Buffalo, N.Y.

A number of good second-hand wood for sale by MADDUX & WILSON.

We Will Buy

A 50c. Bottle of Liquozone and Give it to You to Try.

We want you to know about Liquozone, and the product itself can tell you more than we. So we ask you to let us buy you a bottle—a full-size bottle—to try. Let it prove that it does what medicine cannot do. See what a tonic it is. Learn that it does kill germs. Then you will use it always, as we do, and as millions of others do.

This offer itself should convince you that Liquozone does as we claim. We would certainly not buy a bottle and give it to you if there was any doubt of results. You want those results; you want to be well and to keep well. And you can't do that—nobody can—without Liquozone.

We Paid $100,000

For the American rights to Liquozone. We did this after testing the product for two years, through physicians and hospitals, after proving, in thousands of different cases, that Liquozone destroys the cause of any germ disease.

Liquozone has, for more than 20 years, been the constant subject of scientific and chemical research. It is not made by compounding drugs, nor with alcohol. Its virtues are derived solely from gas—largely oxygen gas—by a process requiring immense apparatus and 14 days' time. The result is a Liquid that does what oxygen does. It is a nerve food and blood food—the most helpful thing in the world to you.

Its effects are exhilarating, vitalizing, purifying. Yet it is a germicide so certain that we publish on every bottle an offer of $1,000 for a disease germ that it cannot kill. The reason is that germs are vegetables; and Liquozone—like an excess of oxygen—is deadly to vegetal matter.

There lies the great value of Liquozone. It is the only way known to kill germs in the body without killing the tissue, too. Any drug that kills germs is a poison, and it cannot be taken internally. Every physician knows that medicine is almost helpless in any germ disease.

Germ Diseases.

These are the known germ diseases. All that medicine can do for these troubles is to help Nature overcome the germs, and such results are indirect and uncertain. Liquozone attacks the germs, wherever they are. And when the germs which cause a disease are destroyed, the disease must end, and forever. That is inevitable.

Asthma	Hay Fever—Influenza
Bronchitis	Kidney Diseases
Blood Diseases	La Grippe
Bright's Disease	Liver Troubles
Catarrh—Head Troubles	Malarial Diseases
Coughs—Colds	Many Heart Troubles
Consumption	Pneumonia
Dyspepsia—Gastritis	Pleurisy—Quinsy
Constipation	Rheumatism
Contagious Diseases	Skin Diseases
Dysentery—Diarrhœa	Throat Troubles
Debility	Tuberculosis
Deafness—Dyspepsia	Tumors—Ulcers
Eczema—Gall Stones	Women's Diseases
Goitre—Gleet	Varicocele

All diseases that begin with fever—all inflammation—all catarrh—all contagious diseases are the result of impure, or poisoned blood. In nervous debility Liquozone acts as a vitalizer, accomplishing what no drugs can do.

50c. Bottle Free.

If you need Liquozone, and have never tried it, please send us this coupon. We will then mail you an order on a local druggist for a full-size bottle, and we will pay the druggist ourselves for it. This is our free gift, made to convince you; to show you what Liquozone is, and what it can do. In justice to yourself, please, accept it to-day, for it places you under no obligation whatever.

Liquozone costs 50c. and $1.

CUT OUT THIS COUPON

for this offer may not appear again. Fill out the blanks and mail it to The Liquozone Company, 338-344 Wabash Ave., Chicago.

My disease is.....

I have never tried Liquozone, but if you will supply me a 50c. bottle free I will take it. ✓

Give full address—write plainly.

Any physician or hospital not using Liquozone will be gladly supplied for the test.

Bay of Quinte Railway Time Table.

TAKING EFFECT NOVEMBER 1st, 1904.

Down Trains Going South.							STATIONS.	Up Trains Going North.						
No. 40	No. 6	No. 4	No. 2	No. 12				No. 11	No. 3	No. 5	No. 1	No. 41		
A M	P M.	P M.	A M.	A M.				P M.	P M.	P M.	A M.	P M.		
6 00	1 40						Bannockburn				8 10	40	A 5	50
6 15	1 50						Allans				8 25	00	5	30
6 25	2 05						Queensboro				8 40	00	5	30
6 40	2 20						Bridgewater				8 55	00	5	00
A 6 55	A 2 45				L 7	00					9 10	00	4	45
7 00	2 55				7	15	Snow				A 9 15	00	A 4	30
7 35	3 20				7	50	Larkins				9 50	00	4	15
7 53	3 20				8	05	Marlbank				10 05	00	4	00
8	3 55				7	55	Erinsville				10 25	00	3	40
8											10 40	00	3	20
	L 4	55	L 8	20	8	10	Tamworth				10 00	A 9	53	
	4	35	2	40	8	25	Enterprise				5 45	1	35	
9 50	4	47	2	50	8	37	Moscow				5 33	1	20	
10 00	A 5	00	A 3	05	8	48	Yarker				L 5 20	L 1	05	
					8	59					A 4 50			
					9	10	Harrowsmith				4 40			
					9	22	Murvale				4 04			
					9	29	Grenadier				3 54			
					9	50	Kingston Junction				3 35			
			L 8	00	A 10	00	Kingston				L 3 25			
			8	10			Sydenham				A 6 10			
			A 8	15			Harrowsmith				L 5 45			
	L 5	35	L 9	05			Yarker				A 5 50			
110	25	5	48	9	15						A 7 05	A 5	33	A 8
10	35	5	48	3	25	9	30				6 50	5	20	8
10	45	5	58	3	35	9	40				6 40	5	10	8
10	55	A 6	15	A 3	50	A 10	00				6 25	4	55	8
11	05	L 6	30	L 4	05						L 6 10	L 4	45	L 8
111	35	6	35								A 7 20	A 5	00	A 9
											A 7 00	12	40	12

Up Trains Going North.

Connections to Napanee—12.15 a.m., 2.25 a.m., 6.00 a.m., 7.00 a.m., 7.25 a.m., 9.55 a.m., 11.45 a.m., 2.10 p.m., 7.40 p.m.

Napanee to connections—6.35 a.m., 6.35 a.m., 6.55 p.m., 7.55 a.m., 7.10.55 a.m., 2.10 p.m., 4.35 p.m., 6.50 p.m., 8.15 p.m.

Connecting with G. T. R. East and West.

Will not run on trains on July Sundays as reported. †Through train. ‡Trains stop on signal.

Tickets to and from Napanee can be had at Napanee Station and back the same day.

WALTER RATHBUN, Director. H. B. SHERWOOD, Superintendent. D. A. VALLEAU, Assistant Superintendent.

OUR SALE OF CHOICE PIANOS

Ar- Going to Sell

At once the following pianos at cost, either for cash or payments: 1 Karn Cabinet Grand, large size, full trichord, beautiful figured walnut. One Karn Model Grand walnut finish. Both these pianos are strictly first-class, but slightly shop-worn. Also one Heintzman Bros.' Cabinet Grand, beautiful walnut finish. These pianos are of the best manufacture, and carry a warranty for seven years. This is a genuine sale to make room for new goods, and prices will be cut. Parties desiring a first-class instrument, will do well to see these instruments. First come, first served.

F. W. HART,
Agent Napanee.

FELLOWS.

For last week:

The N.C.I. students, spending Saturday and Sunday at home, were unable to return till to-day, on account of the bad roads.

Miss Shaw returned Saturday from South Bend, Ind.

Mr. and Mrs. James Schoales and Miss Mary, who spent a week among friends at Brewer's Mills, returned home Saturday.

Mrs. Stanley Reid is in Napanee with her mother, Mrs. Macfarlane, who is ill.

Miss Ida Henderson, visiting among friends at Fellows for some time, returned to Napanee last Friday.

Mrs. James Macfarlane was at home to a number of friends on Monday evening of last week.

Mrs. E. Hagerman spent a few days last week with her son, A. Hagerman.

A number of friends spent an enjoyable evening at the home of Mr. and Mrs. Horace Denyes last Wednesday.

Our school attendance continues good in spite of bad roads.

HER SKIN WAS YELLOW.

"I had only to try Dr. Hamilton's Pills to appreciate their merits," says Miss Annie S. Bryce, of Woodstock, Ont. "My system was out of order, my blood was weak and thin, I had a nasty, murky complexion. My skin was yellow and dry. The first box of Dr. Hamilton's Pills made a complete change. I felt better at once. Healthy color came into my face. In about three weeks I was cured." Dr. Hamilton's Pills effect so easy cure. Try them to regain health. 25c. per box; five boxes for $1.00, at all dealers.

GRAND TRUNK RAILWAY SYSTEM

SPECIAL ONE WAY EXCURSIONS

From NAPANEE to

Billings, Mont.	$37.60
Indianapolis, Decatur, Helena, Butte, Moab, Glenn, Ogden, Salt Lake City, Utah	$42.60
Nelson, Rossland, B.C., Spokane, Wash.	$43.10
Portland, Ore., Seattle, Wash., Vancouver, Victoria, B.C.	$45.60
San Francisco, Cal.	$47.35

Proportionate low rates to other points.

Tickets on sale from March 1st to May 15th, 1905.

For tickets and full information call on

L. E. BOYES, Town Agent. C. S. HAMBLY, Depot Ticket Agent.

ATTEND THE BEST.
IT PAYS.

ELLIOTT Business College.
TORONTO, ONT.

One of the greatest business training schools in Canada. Open the entire year. Beautiful catalogues free.

W. J. ELLIOTT, Principal.
Corner Yonge and Alexander Sts.

THE GREAT SCHOOL

for practical education is the well known.

Central Business College
of Toronto, Ont.

Its present staff of TWENTY-ONE teachers, its fine equipment, including one hundred and fifteen typewriting machines, its modern and thorough methods in placing its students and graduates in good positions, all combine to make it ONE important Business School of Canada. No vacation. Enter any time. Correspondence invited. Write to

W. H. SHAW, Principal.

A SNAP.

For two weeks only we will sell Dinner Sets at wholesale prices. A splendid stock to select from. WILSON'S China Store, next to J. P. Smith's Grv.

STOCK FOOD.

International leads them all. International Stock Food. International Poultry Food. These foods for sale at reduced prices. International Heave Cure, guaranteed to relieve or money refunded. Gape Cure, Silver Plate Heaving Oil. We sell Hendry's Cheese Color.

MADDUX & WILSON.

NO MUD·IN OURS!

WELLS, RICHARDSON & CO.'S IMPROVED BUTTER COLOR

Gives the True Golden June Tint that Guarantees Prize Butter.
The Largest and Best Creameries and Dairies in the World Use It.

LOOK FOR THE DANDELION TRADE MARK. BEWARE OF SUBSTITUTES AND IMITATIONS.
ALL DRUGGISTS AND DEALERS.

EVENING SLIPPERS!

A large new stock of Ladies', Misses' and Children's Fine Dress Slippers to choose from.

Ladies' Slippers in Vici Kid and Patent Leather, with 1, 2, 3, or 4 straps, all prices $1 to $3.50

Misses' Slippers with 1, 2 or 3 straps, in Kid or Patent Leather, all prices, 75c to $1.50.

Children's Slippers, a large variety, prices 60c to $1.25.

THE J. J. HAINES SHOE HOUSES
NAPANEE BELLEVILLE TRENTON
JAS. ROBLIN, Manager.

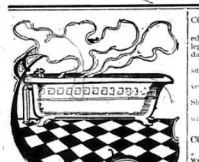

BATH TUBS

are of little use if the water refuses to flow. It's our business to

Put Pipes in Order

on short notice and for little money. Folks say silence is a cheap virtue, but it is not so cheap as our good plumbing. Call on us and we will fail you not.

BOYLE AND SON

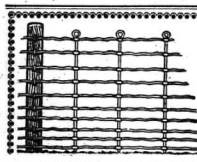

Frost Wire Fence

Has no equal as General Purpose Farm Fence

It will turn Stock without injury—beautify the Farm—does not need constant patching and with reasonable usage will last a life-time. Prices and full particulars given on request.

FOR SALE BY

FLETCHER G. YOUNG, Shannonville
WALTER RUSSELL, Selby
JAS. W. O'SULLIVAN, Lonsdale
FRED. PERRY, Chambers

ORDERED ---PANTS $3.00

This week we have placed in our window a number of patterns in Tweed and Worsted Pantings, the regular prices were from $4 to $5. We have marked them down to $3 for one week only. Now is your opportunity to freshen up your winter suit with an extra pair of pants. These pants will be properly made, and nothing but the best of trimmings used. We always guarantee a perfect fit.

Don't forget the good wholesome discounts of

20 TO 30 PER CENT

allowed on all Ready-to-wear Clothing for the balance of this month.

All 50c Puff Ties now 25c.

J. L. BOYES.
Headquarters for Men's and Boys' Clothing.

COLLEGIATE LECTURES.

The course of local University lectures arranged to be delivered under the auspices of the Collegiate Institute, will take place on the following dates in the town hall, Napanee:—

Mar. 3—Prof. W. S. Milner, Toronto University, The English Public Service.

Mar 24—Prof. G. M. Wrong, Toronto University, Japan before the Transformation.

April 14—Prof. Knight, Queen's University, Shifts for a Living.

If electric light is available some of the lectures will be illustrated.

COX-DEAN.

At Star, St Catharines, Feb. 21: A quiet wedding took place this afternoon at 4 o'clock, at the home of Mr. and Mrs James F. Deans, on Phelps street, when their eldest daughter, Ethel M., was united in marriage to Mr George M. Cox of Toronto. The bride was gowned in ivory chiffon over white silk, carried a shower bouquet of roses and was unattended. Rev. Dr. Smith, of Knox Presbyterian church, read the marriage lines in the presence of only the immediate friends of the family.—After spending a few days at the home of the groom's mother in Goderich, the young people will sail for London, England, whether Mr. Cox goes to represent his firm, The Gordon Mackay Co., in the European markets. Both the groom and bride are well known here being for a time members of the staff of The Hardy Dry Goods Co. En.

SOLD BY

A. E. LAZIER

Grange Block, Smith's Old Jewelry Stand

STOCK FOOD.

You want to buy Hittes' Acme Stock Food and Condition Powders, for your cattle and horses. This is the best on the market.

F. W. VANDUSEN, Sole Agent.

GRAND CONCERT.

A concert will be given in the Eastern Methodist Church, under the auspices of the Ladies. Look out for programme next week.

CLOSED TILL MARCH 6th.

Miss Barrett will close her dressmaking establishment on Saturday, 11th February, until March 6th next, when she will be again prepared to serve her many customers. See

AN INTERESTING LECTURE.

Rev. John McDougall, "The empire builder of the Northwest," will deliver his popular lecture, entitled, "Seven miles on the Firing Deck of a Canoe," in the Western Methodist Church next Monday evening, 27th Feb. Lecture at 8 o'clock. The public are cordially invited. Admission, 15 cents.

WE WILL DISCOUNT

All lines of Crockery, China and Glassware for the next 30 days from 20 to 35 per cent We are still selling 10 big cakes of Soap and one package of Naptha Washing Powder for 25c. Good value at 35c. Our Tea is still taking the lead. Try it.

THE CONKLICO

AT HOME.

Mrs. J Geale Daly will give an at home on Tuesday evening next, 28th March, under the auspices of the Ladies' Aid of the Presbyterian church. A good programme and refreshments. Admission 10 cents. The public cordialy invited.

READ THIS FOR VALUE.

We have for years been looking for a first-class reliable $6.00 watch. We have now secured the sole agency for a splendid gilt finish, lever movement, stem wind and set, thin models and all modern improvements. The Star watches, $6.00, in nickle case and $6.75 in solid silver, just as good timers as Waltham's. The store for quality, F. CHINNECK'S JEWELRY STORE. Eyes tested free. Sole agent for the Regina watch.

McDONALD—McGARVEY.

A pretty house wedding took place on Wednesday at 7 o'clock, at the home of Mr. and Mrs. P. McDonald, Tamworth, when their youngest daughter, Edna, was united in matrimony to Mr. John McGarvey, of Marlbank. The ceremony, which took place in the parlor, was conducted by Rev. W. H. Adams. The bride looked beautiful in pale blue cashmere dress trimmed with lace and applique, and carried a bunch of orange blossoms. The maid of honor, Miss Gertrude McDonald, cousin of the bride, wore pale blue silk waist and navy blue cheviot skirt. Mr. Maxwell McDonald, brother of the bride, acted as best man. After the wedding ceremony and congratulations, the guests sat down to a sumptuous wedding dinner. The bride received many beautiful and useful presents. We all join in wishing Mr. and Mrs. McGarvey a long and prosperous married life.

EASTERN METHODIST CHURCH.

Don't forget Mr. Raley and the Kit-a-maats in Eastern Methodist church, Friday evening. Silver collection in aid of Extension Fund of the W. M. S.

Missionary services on Sunday next. Rev. Mr. Raley, of Kit-a-maat, will preach in the morning, service commencing at 10.30. Rev. Dr. John McDougall, of Calgary, Superintendent of Indian Missions in the Northwest, will preach in the evening, service commencing at 7 o'clock. These services will be of unusual interest as the speakers of the day have given themselves without stint to the best development of the country and of the church's work.

At a meeting of the Quarterly Official Board held on Wednesday evening last a cordial and unanimous invitation was extended to the pastor, Rev. W. H. Emsley, to return to the church a second year.

BOARD OF HEALTH.

At a meeting of the Board of Health a deputation was present to represent the inconvenience and annoyance that residents in the neighborhood of the town dairies suffered by reason of the large number of cows kept and driven through the streets twice a day. It was felt by the Board that some steps should be taken to lessen this evil, and regulate the keeping of cattle within the municipality. The following resolution was passed:—

"Moved by Dr. Stratton, and seconded by Mr. Cliff that the Medical Health Officer be instructed to notify all parties keeping cows within the corporation limits that they shall hereafter comply with the provisions of the Public Health Act as embodied in schedule B, clause 10.

The Medical Health Officer will receive applications from parties desirous of keeping cows up to March 1st, and these applications will be considered and permits granted to those prepared to comply with regulations at the March meeting of the Board. All places where cows or horses are kept will be subject to inspection.

ELECTRIC LIGHT QUESTION.

The report of the proceedings of the Town Council will be found on page 7. Dr. Simpson introduced a by-law to raise $8,000 to meet current expenses and pay the sewer debentures, $5,000 which have not yet been sold. Councillor Kimmerly stated that there were two propositions from the Electric Light Co., one was, that the town loan the company $8,000, to put the plants in first class order. The other, an offer to sell the plants and good will to the municipality for $17,000. A motion by Councillors Graham and Normile was passed, "that this council apply to the Legislature of Ontario for a special act allowing the Corporation of the Town of Napanee to establish a municipal electric light plant for lighting the streets and for service to private consumers, and that the Fire, Water and Light Committee be and they are hereby authorized to take whatever steps are necessary to give legal notice of such application, and to have a petition to the Legislature and a form of Act drafted, and that the committee take such steps as they may consider necessary to promote the passage of the said Act through the Legislature.

—Mr. C. D. Wagar, Enterprise, last week sold to Mr. Laird, of Kingston, his beautiful Hackney chestnut driver for the handsome sum of $250.00. Mr. Wagar has for years been one of the most energetic and successful breeders of short-horn cattle, and has also the reputation of being one of the best judges of horse flesh in this district. He has still several good young horses for sale.

—The members of the Rural Deanal Chapter of Lennox and Addington met at the residence of the Rev. Rural Dean Dibb at Napanee, Thursday, February 16th, where they were most hospitably entertained by Mr. and Mrs. Dibb. The Bishop's Confirmation tour in the spring, The Quiet Day for the Clergy of the Deanery at Enterprise in May, as well as other important matters were discussed. The members of the Deanery present were Rev. Rural Dean Dibb, Ernestown; Rev. Canon Jarvis, Napanee, Rev. Canon Roberts, Adolphustown; Rev. J. W. Jones, Tamworth; Rev. C. E. S. Radcliffe, Camden East; Rev. T. F. Dowdell, Selby, and Rev. R. S. Wilkinson, Amherst Island. The Rev. R. W. Irvine of Flinton, was the only member absent, having a long way to come.

SHINGLES.

We are selling shingles at reduced rates on all grades. If wanting any call and see them at R. J. Wales' Store.

Hogs Wanted.

Messrs. VanLoven & Hemby will ship hogs on Saturday, 25th Feby. Highest market price paid. All hogs must be delivered before 9 o'clock a.m. Pigs weighing 125 lb. and under will be paid 2½ cts. lb.

Dr. Margaret Kellar.

Returned missionary from Neemuch, India, where she spent fourteen years, will give an adress in the Presbyterian church on Sunday evening, 26 inst. Seats free. Public invited.

Wallace's Little Dandelion Pills, the best stomach and liver regulator, 25c at The Red Cross Drug Store

Celebrated quadruple plate Stanley Agateware. It pays to buy the best. Madole & Wilson.

WEDDING BELLS.

Carman, Man., Standard: We take great pleasure in announcing the marriage of our Methodist preacher, Rev. T. Wilbur Price and Miss Frances Sherwood, of Medicine Hat. The wedding took place at the home of Rev. Mr. Saunby, who officiated at the ceremony. The bride looked charming in white Swiss organdy muslin. Miss M. Wilson, also in muslin, was bridesmaid. Mr. Rathwell, of Wesley college, acted as best man. The bride was given away by Mr. Elson, of Medicine Hat. An excellent wedding dinner was provided by Mrs. Saunby. Mr. Grant Saunby played the wedding march in the presence of many of the friends. Presents were numerous, that of groom to bride being a pearl crescent brooch. We wish the couple every success and happiness in their future career.

On Saturday evening a number of the young men of the town gathered at the Methodist parsonage to welcome Rev. T. W. and Mrs. Price and presented them with a very appropriate present. They were warmly welcomed and royally entertained.

Ladies' Hand Bags

In latest styles, at all prices, at

The Medical Hall,
FRED. L. HOOPER.

DON'T TELL ANYBODY.

If no one should tell you about it, you would hardly know there was cod-liver oil in Scott's Emulsion, the taste is so nicely covered. Children like it, and the parents don't object. 'So

DESMOND.

Our roads are in a very bad condition at present, owing to the storms.

Miss Elda Whaitam, of Tamworth, is visiting acquaintances around here.

Our school is progressing favorably under the management of Mr. E. F. Hinch.

Miss Annie R. Bell gave an evening in at her home on Monday evening, in honor of her guest, Miss Whaitam.

Mr. and Mrs. George Lee spent Sunday at A. Switzer's.

Miss Gertrude Hannah has returned home, after spending a few weeks at Hinch and other western points.

L. L. Switzer is confined to the house with la grippe.

Messrs. Albert McDonald, Frank Bell and Frank Switzer and Misses Etta McDonald, Elsa Wartman, Annie Bell and Laura Lockwood spent Saturday evening at L. C. Switzer's.

Aylsworth Bell and Florence Switzer spent Saturday and Sunday under the parental roof.

Mr. A. F. Bell has sold his fineteam of horses to Mr. Cook, Hinch, for a handsome price.

Miss Blythe Bell, Belle Hill, spent Friday at Enterprise.

Mr. and Mrs. J. S. Galbraith, and daughter Kathleen, Mr. and Mrs. John Hannah and daughters Gertrude and Lena, Mr. and Mrs. Joshua Switzer, Mrs. B. Switzer and Miss A. Irving spent Saturday evening at H. F. Bell's.

Wm. Hannah spent Sunday at Yarker.

Misses Annie Bell and Cora Switzer are spending a few weeks at home.

Messrs. Frank Switzer, Frank Bell and Arthur Switzer and Misses Laura Lockwood, Annie Bell and Elsa Wartman spent Thursday evening at Belle Hill.

Visitors—George Lee and family at J. Switzer's; Laura Lockwood at J. N. Switzer's; Aylsworth Bell at F. J. Switzer's; Mr. and Mrs. Alf. Bell at Mrs J. W. Bell's; F. Hinch at Centerdale.

EXPRESSIVE NAME FOR INDIGESTION.

Wallace's Red Cross Drug Store Has a Simple Remedy That is Guaranteed to Cure the Trouble.

No one word better expresses the condition of the sufferer from weak stomach or indigestion than "misery." The stomach is weak and cannot digest the food, so that there is no appetite, there are pains and griping in the stomach and bowels, the head and back ache, and the misery goes to every organ.

Strengthen the stomach and the digestive system by the use of Mi-o-na. This is the only stomach remedy known that gives relief by strengthening the stomach and digestive organs. It is this principle that makes it a certain cure for indigestion. Other medicines may give temporary relief by helping digest the food, but they do not strengthen the stomach, and that organ gets weaker and weaker all the time.

T. B. Wallace, the reliable retail druggist, has so much confidence in this remarkable remedy that he guarantees a cure, or the money will be refunded. Mi-o-na costs but 50 cents a box. Ask to see the strong guarantee given with every box.

Mi-o-na is in tablet form and should be taken before each meal. Other remedies for stomach troubles and indigestion are taken after the meal, and decompose the good food you eat, but Mi-o-na used before eating strengthens the stomach, soothes and heals all irritation and inflammation, enriches the blood, and puts the stomach in such a healthy condition that it will take care of the food itself and there will be no pain nad suffering.

—RENNIE BLOCK—

Cor. Dundas Street, Napanee

MADILL BROS.

Cor. East Street, Napanee

ANNIVERSARY WEEK AT MADILLS'

SATURDAY, FEB. 25, TO SATURDAY, MARCH 4.

Birthday Honors, March 2d

Our growth and success no doubt has been due to public appreciation and find by good management, strict business principles, courtesy and fair treatment, that our business has increased by leaps and bounds during the year just closed, and we point with pride to our principles and thank our many patrons for their generous support. In order to show our appreciation we will hold a single day sale for 7 days, commencing Saturday morning, February 25th

Note the following carefully and be on hand during the Anniversary Sale.

Saturday, 25th, 9 a.m. to 11 a.m.—
500 yards Embroidery and Insertion, 1 inch to 13 inches wide, excellent range—Anniversary Sale . . . . **5c yard**

Saturday, 25th, 2 p.m. to 5 p.m.—
All Children's and Ladies' Wool Hoss, our choice and select stock—Anniversary Sale . . . . **At Cost**

Our Anniversary Sale

MONDAY, 27th, 9.30 a.m. to 11.30 a.m.
Ladies' Kimonas, several styles, new and neat patterns—Anniversary Sale . . . 43c each

MONDAY, 27th, 2 p.m. to 5 p.m.—
Whitewear, slightly soiled, perfect and high-class goods, in Gowns, Skirts, Drawers and Corset Covers—Anniversary Sale . . . . Less than Wholesale Prices

EXCEPTIONAL VALUES AT EXCEPTIONAL PRICES

TUESDAY, 28th, 10 a.m. to 2 p.m.—
75 yards Black Paillette Silk, beautiful quality—Anniversary sale . . 80c yard
95 " " " " . . $1.00 yard

TUESDAY, 28th, 3 p.m. to 5 p.m.—
750 yards Dress Goods, in Meltons and Tweed Effects, good selection—Anniversary Sale 19c yard

Madill's Anniversary Sale.

WEDNESDAY, March 1st, 9 30 a.m. to 11 a.m.
450 yards Linen Towelling, plain and check, good quality—Anniversary Sale . . 8c yard
250 yards Pure Irish Linen, double Satin Damask, five patterns to choose from, and wide—Anniversary Sale . . . . 72 inches 80c yard

THURSDAY, March 2nd, 10 a.m. to 12 p.m.—
475 yards Colored Window Curtain Muslin, 40 inches wide, many patterns—Anniversary Sale 15c yd
150 yards Tapestry Carpet, good selection, ... 25c yard

THURSDAY, March 2nd, 10 a.m.
250 yards Wrapperettes, while they last—Anniversary Sale . . . 7c yard

FRIDAY, March 3rd, 9.30 a.m.—
Remnants Dress Goods, Prints, Muslins, Flettes, Sheetings, Tickings, Wrapperettes—Anniversary Sale going below cost.

SATURDAY, March 4th, 10 a.m. to 1 p.m.—
400 yards Crum's Famous Prints, patterns suitable for Tie-downs, etc.—Anniversary Sale . . 8 1-2c yard
1 p.m. to 6 p.m.—600 yards Dress Muslins, 30 different patterns and fast colors, while they last . . 7 1-2c yard

In addition to our Anniversary Sale we have made arrangements to make a display of the Famous Crompton Corsets for sale week.

(SEE WINDOW FOR DISPLAY.)

During this display special attention will be paid to our Corset Section, and these wide-famed Corsets will be shown by experienced fitters, who will explain them and advise you as to what model designed to your type of figure.

NAPANEE'S MOST MODERN STORE

...WE... WALL PAPER

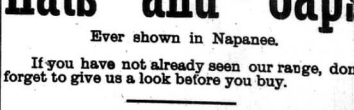

We are busy arranging and sampling our New Wall Paper, and on Saturday,

February 18th

we will commence one of the greatest

Wall Paper Sales

ever known in Napanee.

We have about 20,000 rolls of the newest Canadian and American Papers, and propose giving the greatest bargains ever known.

All our last year's Papers at your own price. Some as low as 1c per roll.

A. E. PAUL,
The Central Book Store.

To have the largest range of Spring

Hats - and - Caps

Ever shown in Napanee.

If you have not already seen our range, don't forget to give us a look before you buy.

We still have a good range of Ladies' Fur Jackets to choose from

AND THE PRICES CAN'T BE BEAT.

If you purpose purchasing a Jacket this season, call early, as the BARGAINS are being picked up fast.

C. A. GRAHAM & CO.

A fine line of imported and domestic cigars and tobaccos always on hand at the Plaza Barber Shop. A. Willis, Prop.

To Cure a Cold in One Day.

Take Laxative Bromo Quinine Tablets. All druggists refund the money if it fails to cure. E. W. Grove's signature is on each box. 25c.

NAPANEE BEAVER.

WM. TEMPLETON, Editor and Proprietor.

Vol. XXXIV, No. 9. Circulation, 3,330. NAPANEE, ONTARIO, FRIDAY, MARCH 3, 1905. TERMS-$1.00 a year in advance. $2.00 if not so paid.

Dry Millwood For Sale.

—ALSO—

LUMBER, LATH, SHINGLES, SALT AND PORTLAND CEMENT.

COAL for Stoves, Furnaces and Grates, Steam purposes and Blacksmiths' use.

THE RATHBUN CO.

B. B. SHIPMAN, Agent

Our Dress Goods

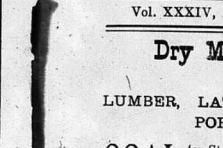

A perfect wealth of Fashionable Fabrics from which to make your choice for your Spring and Summer Costumes.

SUITINGS

All Pure Wool Scotch and Irish Tweeds, magnificent and exclusive designs and colorings, with a wide range of plain materials, such as

Broadcloths, Mohairs, Venetians, etc.

DISPLAY OF **New Silks**

For this season is the most attractive we've ever shown. Every fashionable weave is on exhibition here.

New Ombre and Chameleon Silks.
New Changeable and Shot Silks.
New Messalines and Taffetas.
New Foulards and Tamalines.
New Pongees, Tussores and Shantungs.

Spring Showing of Wash Goods

It is impossible to describe the beauties of weave and shadings—Marceline Silk, Printed Venisel, Alberit Batiste, Auoas Crepe, Grecian Voile, are the names a few of this vast array. Samples sent on application.

Steacys' = KINGSTON

Ryan's Stores

Newburgh

New Dress Suitings

FOR SPRING.

We have a full line of the most popular goods for spring. Our specialty is Black Goods, and our line comprises Mohair Voiles, Etamines, Crepe de Chenes and a full line of Homespuns and Clavicis.

This spring we have also taken great pains in selecting our Colored Suitings, and we can supply you with the latest and prettiest dreams at our well known low prices.

Now is the time to buy your Prints, and here is the place to come for them. Our Prints contain the most attractive designs for waists children's dresses, wrapp rs and aprons.

Our Shirting and Apron Ginghams are all remarkably good values—prices ranging from 6c to 15c. If you have not time to make your shirts we always have a large assortment of Men's and Boys' Ready-made Shirts at from 35c to $1.00.

For Good Boots & Shoes

Give us a chance to sell you a pair th will give you entire satisfaction We a ways have a complete line of the r Boots made in Canada.

Women's Shoes,	$1 to $4.50
Men's "	$1 to 5.00
Misses' "	$1 to 2.50
Boys' "	$1 to 2 50

And a complete line of Babies' and little Gents' Boots.

The best is always the cheapest.

M. RYAN

NEWBURGH

Notice.

The Irondale Bancroft and Ottawa Railway Company will apply to the Legislature of Ontario at its next session for an Act extending the time for the construction of its lines of railway and authorizing the construction of a branch or extension of its line from a point at or near its westerly terminus to some point on the Georgian Bay.

BLAKE, LASH & CASSELS.
Solicitors for said Company

Dated, February 22d, 1905. 9f

R. J. Noxon,

Auctioneer for the County of Prince Edward, having been requested to conduct an auction sale on Lots 32 and 32 in concession of Ameliasburgh, for Mrs. F. J. Mallory, found it necessary to procure a Conch, Idonia. Having done so, I am now in a position to conduct sales in Lennox, and respectfully solicit a share of the business in your district. Parties contemplating holding a sale of stock, implements, or furniture, I will be glad to meet at above sale.

Drop me a card and I will meet you at any point.

R. J. NOXON, Auctioneer,
9b Wellington, Ont.

WANTED.

Young Man for Office.

—State fully particulars of education, experience, &c. Send photo, which will be returned if requested. Give at least three references. Salary, $10.00 per week. Address P. O. BOX 884, Montreal. 5d

WANTED.

Farm Wanted — A Farm of about 100 acres to Rent. Information apply at The Beaver Office. 7dp

House Wanted — Comfortable House of eight or nine rooms, by 1st April next. Apply to A. W. JOHNSTON, at J. L. Boyes' store. 9tf

Wanted — A Man as Helper in Cheese factory, with one or three years' experience. Apply to STEWART L. CLUTE, Cheesemaker, Bellville, Ont. 8ep

Wanted—For the County of Lennox a reliable, energetic man, with fair education and good address; a reference as to character and business ability. Write FRED ARNOTT, Box 62 Confederation Life Building, Toronto.

Young Man Wanted—Good smart young man to take charge of books and collections, and also one able of clerking in hardware store, when necessary; must have some hardware experience, to W. A. FULLER, Tamworth.

$7.00 a day, Every Day for a year is good pay. It is being made with our goods. Honesty necessaries, every family needs them. Write today. G. MARSHALL & CO., London, Ont. 9g

FOR SALE.

For Sale—150,000 Bricks & 25,000 Drain Tile, sizes 2, 2 1-2, 3 and 4 inches, at the sale price, to make room for some changes in the plant next spring. GEO. WHITTINGTON, Brick and Tile Maker, Napanee. 5tf

New Milch Cow for Sale. Apply to F. B. CARSCALLEN, one and a half miles from Napanee, South River Road. 9bp

Brick House for Sale — On Bridge street, Napanee, for sale on reasonable terms. Immediate possession. Apply to MISS CLARA LANE, on the premises. 9bp

House for Sale A Comfortable frame house and barn, and about an acre of ground, for sale on easy terms. Apply to MRS. LENDRICH, Sal L. on the premises. 7tf

Horses and Cows for Sale— 1 Bay Horse, seven years old; 1 black Horse, six years old; 1 grey mare, five years old; 1 brown mare, seven years old, weighs about 1,200; from one to three years old. Also 3 fine new milch cows and 3 heifer calves and 5 others coming in in good time. would take for hogs, heavy pre ferred in exchange for stock. Apply to W. ELLSON, Ashland. 8dp

Bulls for Sale — Two Thoroughbred Short-horn Bulls, one two years old, and the other a yearling, both registered in the Canadian Short-horn Herd Book. Also a thoroughbred Shorthorn Bull calf. PERCY JOHNSTON, South River Road, Napanee. 9bp

Short Horn Bulls — I have for sale two young Shorthorn Bulls, yearlings, of excellent quality, either sex. Certificate of registration in Dominion Shorthorn Herd Book, furnished with each animal. Two imported to trace their breeding to importations from the most noted and up to date Scotch and English herds, and show rare individual merit and excellence. G. M. NEELY, Selby. 9b

House for Sale—Good two-story frame house and barn, on Richard st., next West Ward Academy. Apply to MRS. M. SANDERSON, or premises. 37tf

Stock for Sale — The undersigned will sell by auction on Lot 3, Thirteen, five Cows, one Lumber wagon, 2 sets Double Harness, 1 set Single Harness, 1 Buggy Rack, 1 Cook stove, 1 Mower, 2 stirings of Bells, 1 set of Life Preservers, 1 Oven Coal stove. Would like to sell all by March 15th. MARSH ROMDICHI, Selby. 9ven.

Horses for Sale — Two Good work horses for sale cheap. Apply to JAMES WILSON, Morven. 8bp

Property for Sale — I Hereby offer the east half of Lot No. 2, North side Dundas street, Napanee, for $3,000. There are two stores and a brick dwelling house on the property. The 600 for one month from this date, Bas son for offering. Cost of registration required and money wanted for another purpose. MRS. ARMINGTON, Napanee, Feb. 15th, 1905. 7d

House for Sale—Comfortable Brick house on Graham st., Napanee, lately occupied by Mrs. J. N. McKim. Water-works, bath room, w. c., barn and good garden. Apply to E. S. LAPUM, or GEORGE SHOREY. 3tf

Hardwood and Lumber for sale. The subscriber has a large quantity of lumber and 2,500 per cord; also Hemlock, Maple, Basswood and large quantity of cedar for sale, on Lot 12, in the Township of Hungerford, Apply on the premises to ELIAS JACKSON. 49tf

Property for Sale—15 acres in the Town of Napanee, between my house, Newburgh Road, and the Tank Station. Also, a number of spring pigs coming on. Possession 1st Sept., and five or six good horses for sale. JAS. KENNEY, Napanee. 44tf

For Sale—Several Pure Bred Durham bulls, one to 16 months old and 1 grade, 8 months old. All will be sold at a low price. Parties intending purchasing, please call and see stock before buying elsewhere. Also a few females, grade and purebreds over 12 months of age and quality, prices accordingly. Also one span of fine mares, 7 years old, to choose from. J. M. LOCKHEAD, Centreville.

Nomination Meeting.

A public meeting will be held in the Town Hall, Odessa, on

MONDAY, MARCH 13th,

between the hours of twelve and one o'clock, for the purpose of nominating candidates for the Council of the said town to fill the vacancy in said Council caused by the death of the late Ernest Fraser Aylsworth, in said Council.

All persons interested please take notice and govern themselves accordingly.

By order of B. G. Hamm, Reeve of said Municipality.

E. O. CLARK, Clerk.

Dated at Clerk's Office, this 28th day of February, 1905. 9

All sizes of tire steel, iron rims and spokes in stock, at GREY LION HARDWARE. 9b

LOST OR FOUND.

Robe Lost—In Napanee, on Friday, 24th Feby., a large Black Cutter Robe. Finder will be suitably rewarded. Leave at DALTON'S Furniture Store, next Beaver Office. 9bp

TO LET.

To Rent — Those desirable rooms in the Hewett Block, seven large airy rooms, with all modern improvements. Apply to MRS. JAMES BLEWETT, over Dominion Bank, John street. 9

Office to Rent Over Smith's Jewelry Store. Hot water heating, 70 degrees guaranteed; up-to-date hallway connection, also heated in same manner. Rent moderate. Apply to W. SMITH & BRO. 9tf

To Rent—A Good Comfortable house in town, in good repair, barn and garden. P. C. HOGART. 9tf

Store to Rent—The Store in the Grange Block, formerly occupied by Mr. S. G. Hawley, on north side Dundas Street, Napanee. Apply to H. M. DEROCHIE. 9

Dated at Napanee, Feby. 21st, '05. 8d

To Rent—Pasture for Cows during season. Convenient to town. Good grass. Fine access to water. Address BOX 139, Napanee. 8tf

Cheese Meeting.

The annual meeting of Conway Cheese Factory will be held at the factory on

MONDAY, 13th MARCH, 1905,

at 2 o'clock p.m.,

for the transaction of general business.

E. H. PHIPPEN,
Proprietor.

9

Cheese Meeting.

The annual meeting of Sillsville Cheese Factory will be held at the Town Hall, Sillsville, on

MONDAY, 6th MARCH,

at 2 o'clock p.m.,

for the transaction of general business.

E. H. PHIPPEN,
Proprietor.

8ap

Cheese Meeting.

There will be a special meeting of the patrons of Excelsior Cheese Co., at the factory, on

MONDAY, 13th MARCH,

at 2 o'clock, to sell the milk routes and cleaning of cheese for the season of 1905. THOS. GOULD. 8b

Executors' Notice to Creditors

Notice is hereby given, pursuant to Chapter 129 of the Revised Statutes of Ontario, 1897, that all persons or corporations having claim against the estate of Sarah Ann Ashley, late of the Village of Yarker, in the County of Lennox and Addington, widow, deceased, who died on or about the 29th day of January, A.D. 1905, are required to send to the undersigned, John A. Gardner, the executor of the said estate on or before the tenth day of April, 1905, full particulars of their claims against the estate of the said deceased, and of the securities, if any, held by them.

And further take notice that after the said last mentioned date, the executor of the said estate will proceed to distribute the assets of the deceased among the parties entitled thereto, having regard only to the claims which he then shall have notice, and that he the said executor will not be liable for any claim, of which he shall not then have received notice.

JOHN A. GARDINER,
151 Wellington St., Kingston.
Executor.

Dated at Kingston, this 22d day of February, A.D. 1905. 9d

DORLAND.

A number of our farmers are hauling wood and timber for shelling.

Mr. J. M. Outwaters is in the Kingston hospital, having his eyes treated.

Mrs. Byron Snider and little daughter have returned to her home, after visiting her father, Hanlon Hill.

Mrs. Wilmot Hawley entertained a number of her friends on Tuesday evening.

Mr. and Mrs. T. N. Davis and Miss McIlwaine spent Monday evening at W. Hollis'.

Mrs. Jane Mallory has a sale on the 14th March.

Miss Jennie Roberts returned home, after an enjoyable visit with friends in Kingston and Amherst Island.

Mr. Arthur Davis is building a drag for his home in North Dakota soon.

WHITE LAKE.

Master Wm. Baker spent a few days last week at Mr. H. King's, Tamworth.

Mrs. E. Sampson has two children dangerously ill with scarlet fever.

Mrs. H. Baker's public drawing at Marlbank on the 21st., the winning ticket was No. 106.

Mr. H. Dafoe, of Kingsford, and H. Pringle, of Clareview, at J. Mosier's, last week.

Mrs. Wm. Kendall, who has been suffering with heart trouble for the past two weeks, we are glad to say, is much better.

Miss D. M. Gonyou is home again after spending a month with her sister, Mrs. Lloyd Deline, Cement Works.

Mr. W. F. Baker is spending a week with friends at Enterprise.

Mr. J. Mosier is drawing logs for Mr. W. McAdams.

Mrs. J. H. Bell called on friends at Marlbank on Saturday.

Mrs. H. Beckwith, of Marlbank, is spending a couple of weeks with her daughter, Mrs. W. Kendall, who is seriously ill.

Mr. M. Fox is home from the shanty, after a couple of weeks with Mr. and Mrs. G. Wallace.

ORDERED CLOTHING

1905—SPRING—1905

A wide range of Imported Fabrics for Spring and Summer wear now in stock.

If you will favor us with an order for a Spring Suit we are confident you will find our goods and work satisfactory, and recommend us to your friends.

W. W. ADAMS & CO.

MERCHANT TAILORS,
NEWBURGH, ONT.

FAMOUS PEOPLE

BY FANNIE M LOTHROP

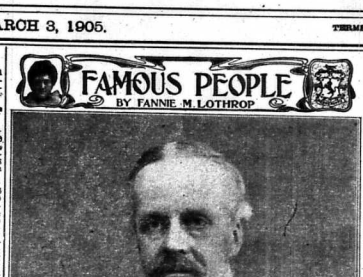

Photo by London Stereoscopic Co.

ARTHUR J. BALFOUR
The Evolution of a Prime Minister

The Prime Minister of Great Britain, Arthur James Balfour, is a strange paradox. A peer in politics, he cares nothing for the name; with little or no ambition, he has risen to a position second only to that of the King; of a dreamy, philosophic temperament, he has proved himself a man of instant action in every emergency.

He was born in 1848 in Scotland, the son of a wealthy Scotchman, and Lady Cecil, sister of the late Lord Salisbury. At Eton and Cambridge he revealed a germ of future greatness. He was a member of a society of enthusiasts vainly seeking the "ultimate" among the list of life's unattainables. When twenty-six he entered Parliament, and was bored and cynical, taking neither himself nor his work seriously, a spectator of life rather than a struggler. As the weak member of "the Fourth Party" he was the favored butt of the House and was usually summed up by his fellows as "clever but hopelessly lazy."

In 1886, to the amazement and amusement of England, Salisbury, his uncle, named him the successor of Sir Michael Hicks-Beach, Chief Secretary for Ireland. This post that had brought the snow of age on the heads of strong men and had even killed some of them in the fierce days of the "Land war" was given to this young, gentle, easy-going individual. The Irish members smiled knowingly and rubbed their hands in the glee of anticipation—but it was all premature. Daniel was surely thrown into the lion's den. The indolent, careless manner of Balfour suddenly fell from him as if it were a magic mantle. He stood before them a man of keen judgment, iron will, vigorous and virile force and a master in executive power. He braved alike their taunts, their threats, their insolence and their abuse until they became tired. They were like lazy bullets that hit him but did not hurt him. His firmness, liberality and good sense at last won his enemies.

From one high position to another he rose without any seeming effort, till his present honors fell at his feet in 1902. Balfour is a man of deep religious spirit, serious by nature, serious and serene in temperament, a conscientious student, a successful statesman, a philosopher turned statesman, and so sensitized to the great realities of life as to be unmindful of many things that absorb the whole life of smaller men.

Entered according to Act of the Parliament of Canada, in the year 1904, by W. C. Black, at the Department of Agriculture.

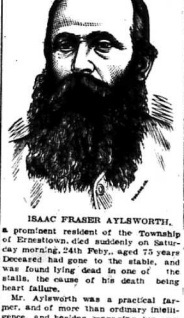

ISAAC FRASER AYLSWORTH,

a prominent resident of the Township of Ernestown, died suddenly on Saturday morning, 24th Feby. Apoplexy was the cause. Deceased had gone to the stable, and was found lying dead in one of the stalls, the cause of his death being heart failure.

Mr. Aylsworth was a practical farmer, and of more than ordinary intelligence, and besides managing his own affairs successfully, took a deep interest in municipal affairs. For years he represented his municipality as reeve, deputy-reeve and councillor, and also in the County Council. He leaves a wife, a daughter and son. Mr. Andy Aylsworth, Ernestown; George Aylsworth, Kingston, and David, of Eldora, Iowa; Mrs. Wm. Hall and Mrs. Dewitt, Eldora, Iowa; Mrs. Baker, Mrs. R. S. Shorey, Napanee; Mrs. Norris Miller, Bath, and Mrs. Benj Asselstine, Kingston.

WILKINSON.

The roads, which have been bad for some time, are now in a fairly good condition for the sleighs still in use by Enterprise boys.

Mr. Sid Brooks's horse, which has been sick for the past week, is improving greatly and is able to be driven by Dr. Mene.

Miss M. S. Finn has gone to Cloyne to teach school.

Mrs. D. Whalen has returned to her home in Enterprise, after an extended visit with friends here.

Miss Daisy McDonald spent a few days at T. Donoghue's last week.

James Donoghue and sister paid us a flying visit one day last week.

Mr. F. Fehrs, Enterprise, attended via it with friends here, has returned to his home in Enterprise.

Miss S. Donovan spent Saturday visiting friends in Enterprise.

Mr. F. A. McKeown paid us a flying visit on Sunday.

Miss M. Donovan is spending a few days at James Dillon's.

We keep all the old time Patent Medicines as well as the newer approved remedies. If your druggist doesn't keep what you want you will be quite sure to find it at The Red Cross Drug Store.

TAMWORTH.

The Presbyterians held a very enjoyable social at the manse last Friday night.

Mr. Bernard Toomey, of Odessa, was here on business last week.

Mr. and Mrs. Damon Wagar, of Enterprise, visited Mr. Silas Wagar, on Thursday.

Mr. Frank Wartman, of Yarker, was an official visit to Tamworth last week.

Mr. W. J. Paul was in Kingston on Tuesday.

Mr. John Huffman, of Manitoba, is visiting friends here.

Mr. Isaac Harrison was very sick last week. He was attended by Dr. Wilson.

Mr. Edward Perry, of Centreville, visited his brother, Mr. Will. Perry, on Friday.

Mr. George Reid was on a business trip to Harrowsmith on Thursday.

Little Lena Wagar badly scratched while playing with a cat on Sunday.

Mr. Addison Keller took a number of pictures this week, including Mr. Silas Stinson, of Kingston, is visiting her sister, Mrs. Ashworth.

Mrs. Jas. Elliott spent Saturday in Napanee.

Mr. McGill, reeve of Camden, was in Tamworth Saturday.

Mrs. Samuel Mrs., Melville McKim spent Sunday at Enterprise, the guests of Mr. and Mrs. Ashworth.

Miss Gertrude Long, of Arden Road, was the guest of Mrs. John Armstrong on Saturday.

Mr. John Winters, Cloyne, was in town, Monday.

Mrs. Robert Card has returned from Larkins.

Mr. and Mrs. Harvey Wheeler have returned to Buffalo, N.Y. They will visit Mr. Clarence Wheeler, Toronto, two or three days on route.

Messrs. Robert Wilson and Stanley Hinchey, Camden, were in town Saturday.

Mr. and Mrs. C. G. Coxall spent Sunday in Croydon, at Mr. J. W. Shier's.

Mr. Thomas Harvey, our assessor, has begun making his rounds.

Mr. John Carr drove to Centreville last week, and had the misfortune to lose his horse.

A large assortment of ladies' collars in the latest styles at Floyd & Co.'s.

A debate on the superiority of country to city life was the chief feature at the league on Friday evening. Messrs. Stewart Woods and Stewart Hughes, two of our rising young men, were the speakers for the compet. in which our school principal and others also took part. The arguments both pro and con were strong and animated, and reflected great credit on all concerned. The judges decided in favor of the champions of the country by a majority of one. Some matter of remarks that the debate itself warranted them in their conclusions. The next regularly attended a debate in Toronto which was not worthy to take any rank with the one they had just listened to. That was an additional proof, if one were needed, that the country youth is fully the equal of the town in the city.

The members of St. Andrew's Presbyterian Church will hold a social at the home of Mrs. James Elliott, Tamworth, on Tuesday evening, 7th March. All cordially invited. Admission, 15c.

Mrs. Dr. Deacon, of Napanee, will be at the Wheeler House, Tamworth, on Thursday and Thursday, the 8th and 9th March.

GAS SUPPLIES.

Pendants, Swing Brackets, Gas Lamps, Chimneys, Shades, Bell Lighting Mantles, no match required, Burners on the gas, Block Light mantles and chimneys. We can supply you with a lamp that gives a light equal to the Block, and does not consume but little over one half the gas. Call and get repairs.

MADOLE & WILSON

NEWS NOTES.

Wheat is being shipped back from Fort William to Manitoba, where it commands a better price.

A street car jumped the tracks at Queen and McCaul streets, Toronto, and crashed into a store.

Esquimalt naval station has been formally abandoned and Commodore Goodrich has hauled down his flag.

A mail car on the Baltimore & Ohio Railway was burned with $250,000 in currency and 1,500 registered letters.

Mrs. Stanford, wife of late United States Senator Stanford, died at Honolulu. She is supposed to have been poisoned.

Albert Howard, Belleville, left his wife and two small children, and eloped with Mary L. Jerman, a servant in the house of Charles Foster, where Howard was also employed.

Two guards and an overseer of Kingston Penitentiary have been suspended by Inspector Dawson for alleged trafficking with convicts by carrying tobacco, letters and papers to them.

Hon. Clifford Sifton, Minister of the Interior in the Laurier cabinet has resigned, because of the attempt to force separate schools on the new provinces, and the proposal to control the lands.

Before the Agricultural Committee of the House of Commons, Dr. Saunders, head of the experimental farms, gave the average production of wheat per Manitoba acre 16.62 bushels an acre, while in the Territories it is 18 bushels. In North Dakota the production is given as 11.80 bushels, in Minnesota 9.60 bushels, and in South Dakota, 9.60 bushels. These figures are suggestive. They account for the rush into the Canadian West.

The Japanese again defeated the Russians this week. The Russian general's despatch shows the Japs are fighting as determinedly as ever, and entrenched Derzewoff Hill after a severe battle last night, the enemy bringing to the attack a considerably superior force. The attack on Tsenti Pass was repulsed. At Derzewoff Hill the Japanese advanced over the bodies of their own dead, in the face of exploding surface mines and through barbed wire entanglements. Their losses were considerable. Our own losses have been not inconsiderable.

The records kept at McGill University, Montreal, show that the downfall of snow in that winter has been no less than 10 feet 4 inches. This is nearly four inches above the average of the total downfalls in the past thirteen years. March is the month in which the greatest snow storms often take place, and only a few years ago forty-eight inches fell in that month. It is possible, therefore, that the present winter may establish a record in snowfalls in the city. Last winter the total downfall was 8 feet 2 1-2 inches.

Additional News Notes on page 7.

Mrs. Jean Waldrum Andrews sings with taste and expression and enunciates most distinctly. Don't miss hearing her in the Eastern Methodist church, Thursday evening, March 9th.

TOWN COUNCIL.

A special meeting of the Town Council was held on Wednesday evening to consider the matter of submitting a by-law to the ratepayers of Napanee for the purpose of granting a sum of $75 per annum and to exempt the proposed new factory from taxation (except school taxes) for a period of ten years.

The members were all present, Mayor Lavery presiding.

A verbatim copy of the by-law will be found on page 8, and it would be well for all our ratepayers to peruse it carefully and aid in every way such a laudable project.

Mr Carson, the promoter, agrees to put up a plant and buildings worth at least $15,000, and to spend $8,000 a year in wages. The factory will in all probability be erected at the head of the street, just south of the railroad track.

It was decided to submit the by-law to the ratepayers of the town on Tuesday, 28th March, 1905.

LETTER OF CONDOLENCE.

Moved by W. R. Purdy, seconded by R. J. Brethen, to be placed in the Minutes and a copy sent to the family, also to the Daily Standard:

That we, the members of this Council, desire to express their sincere sorrow in the sudden death of their esteemed colleague, I. F. Aylsworth, Esq., and to tender their heartfelt sympathy in their bereavement.

We wish to put on record our appreciation of the valuable services, which he has rendered to the Municipality of Ernestown, and our deep sense of the irreparable loss which the Council has by his late sustained. His long experience at the Council Board and his prior knowledge of Municipal affairs, made his counsel especially valuable, and his advice was constantly sought for, always given kindly.

We feel, therefore, that his death is a distinct loss to the body to which he has served well and faithfully, for so many years, and that we, as the representatives of the people, should put on record our regret at his death, and our sense of his worth.

E. O. CLARK, B. G. HAMM.
Clerk. Reeve.

CARMANVILLE.

We are glad to hear that Mrs. S. Cassidy is not seriously ill last week, is improving.

Miss Ida Hamilton spent Sunday the guest of Miss L. Kennedy.

Mrs. Kennedy and brother-in-law, Mr. J. McGrath, spent Sunday at the home of the former.

Mr. and Mrs. Wm. Hamilton, Mr. and Mrs. M. Dillon, on Sunday.

Mr. and Mrs. Kennedy spent evening in Trafford.

Mrs. J. Donovan is visiting her sister, Mrs. Smith.

Mrs. Donovan and Mr. F. A. McKeown took dinner at John Dillon's, on Sunday.

CANAAN.

We are glad to see the roads passable again. Keen & Co. were very unhandy for some of the young men who had to do some travelling on snow shoes; although it was pretty fine sport.

Mr. Wm. Kelly had a bee on Tuesday drawing logs to Tamworth.

Mr. and Mrs. George Black and Nellie and Stanley, spent Sunday at Mr. S. Huffman's, Enterprise.

Mrs. G. Wright, Mr. Dan Cox sins spent Sunday at Fifth Lake.

The league held a meeting and a driving party to Mr. George Black's, on Thursday evening.

Mr. Russell Long spent Sunday at his father's, Arden Road.

Mr. G. Wagar spent Saturday and Sunday at Mr. Dan. Coulter's.

Miss Nellie Black spent Thursday the guest of Mrs. Wm. Kelley.

20 per cent. Discount Sale on Horse Blankets, Lap Robes and Whips.

MADOLE & WILSON

Papering ---Time

Look here if you have any Papering to do this year. Why be sure and call and see us, as we sent hundreds home happy last year, and hope you will be with the happy crowd this year to get yours from us

We welcome one and all.

Don't forget the place.

WEESE'S STORE,
NAPANEE AND KINGSTON.

NASMITH'S CHOCOLATES

IN
FANCY BOXES,
BUTTER CUPS,
BUTTER DROPS,
COUGH DROPS,
APRICOT,
BAR.

ORDER YOUR
XMAS CAKES
NOW
AT STEACY'S.

CHOICE CHRISTMAS GIFTS.

A Bissell Carpet Sweeper.
A Carving Set,
A pair of Skates,
A Hockey Stick and Puck,
A fine Pocket Knife or Razor,
A nice Tea or Coffee Pot

Also Axes, Axe Handles, Cross-cut Saws and Handles, Snow Shovels Granite-ware, Tinware and General Hardware.

Right Goods at right prices.

J.G.Fennell

STOCKTAKING --SALE--

WILL BE SOLD AT COST:

FURS,
HORSE BLANKETS,
WOOL BLANKETS,
OVERCOATS.
SUITS, CAPS,
UNDERWEAR,

See our Special Overcoat $9.00—for $5.50.

ROBINSON BROS.
—BATH—

IMPORTANT

Notice!

How Does This Meet With Your Approval?

CARSCALLEN BROS. have decided to give the Public a chance of their lifetime to secure the best things in

WALL PAPER, WINDOW SHADES, CURTAIN POLES and PICTURE RAILINGS

at 20 per cent. less than can be purchased elsewhere, as their stock is large and must be reduced. We buy direct from the factory and you will have only our profit to pay by dealing with us and we are going to divide that with you.

CARSCALLEN BROS.

F. S. Richardson & Bro.'s studio is the best equipped and most up-to-date photograph gallery in Ontario. They have a special instrument for taking finally groups, the latest invention, one that will take every person easily and simply. Their enlarged work is of unsurpassed equal to any produced in any large city.

To Eat and Sleep

you must get your liver, stomach and bowels right. Beecham's Pills act like a charm in setting you right. The appetite of youth comes with all its old relish after using Beecham's Pills. Natural sleep is the result of a short course of this famous remedy.

To Work and Play

use Beecham's Pills. You will find a vigor and life which adds zest to both work and play after using Beecham's Pills. You will feel like a new person with a clear eye, sweet breath and a keen brain. To enjoy life take

BEECHAM'S PILLS.

Prepared only by Thomas Beecham, St. Helens, England.
Sold everywhere in Canada and U. S. America. In boxes, 25 cents.

LOOK HERE.

Selling at cost during the month of February all heavy Rubbers and Overshoes. Also men's lined Rubbers, the Granby, the best rubber made in Canada. No bankrupt or old stock, all new and up-to-date. It will pay you to buy for next winter. Must be sold to make room for spring goods, at

H. W. KELLY'S
Campbell House Corner.

EAST END BARBER SHOP.

Is the best place in town for a first-class shave or an up-to-date hair cut. We also carry a good stock of cigars and cigarettes. We aim to please our customers. Give us a call. J. N. OSBORNE, Prop., agent for Illustrated Buffalo Times.

A FACT.

If you keep all the clothes you own properly cleaned and pressed all the time you will be surprised, perhaps, to find yourself well dressed at very small cost. Consult the particulars of my weekly "Valet" service.

L. HALL, John st.

"CANADA FIRST"

Is the title of a new magazine, published in Toronto, by Mr. F. Page Wilson. The object is to encourage a preference for Canadian goods and Canadian institutions, and educate public opinion in this direction in every legitimate way. It is well in this County to do this, and a small portion of the list has been mentioned. Usual terms.

Tuesday, 14th March, R. J. Nixon will sell for Mrs. A. Sharp, on her son's Point, Archibaldtown, known as the "Thompson's Farm," all her farm stock and implements.

Wednesday, 22d March, at 12 o'clock, A. J. Sharp will sell on lot 5, 2nd con. 2 mile south of Sydenham, 13 first-class cows, 2-year-old heifers, 2 heifer, 2 Hackney colts, 2 and 3 years old, mare colt, 2 years old, lumber wagon, platform spring wagon, light spring wagon, top buggy, cutters, long sleigh, cider mill, 4 sets harness, implements, etc. Usual terms.

Tuesday, 7th March, at 1 p.m., P. Van Cavieter will sell on lot 4, 3rd concession quarter of a mile east of Moscow, 20 acres hay, 1 fall to be cut, 2 horses, 2-year-old Clyde colt, 12 cows, 7 yearlings, 4 calves, brood sow with pig, 7 shoats, double and single harness, grain and hay, implements, etc. Usual terms.

Friday, 10 March, at 1 p.m., H. W. Huff will sell for Wm. Mercer, on 3rd mile west of Conway store, 7 milch cows, 2 yearling heifers, 2-year-old colt, yearling colt, 2 brood sows, lumber wagon, horse rake, horse and pulleys, 2 sets double harness, 2 milk cans, 2 tons hay, 1 pano. churn, etc. Terms, CASH.

HINCH

For last week.

Mr. and Mrs. Benn, Bethel, spent a few days with her sister, Mrs. Rufus Lewis.

Miss Vanalstine, Napanee, is spending a few days with her cousin, Miss Gertie McNeil.

Mr George Coburn, of Ludington, Mich., returned home on Tuesday, after attending the funeral of his mother, Mrs. John Coburn.

No service at the Presbyterian church here on Sunday last, owing to bad roads.

Mrs. Hawkins, sr., is improving slowly.

Mr. Jacob Baker spent Wednesday with his daughter, Mrs. Reginald Price.

Miss Pearl Coburn returned home on Saturday, after spending a couple of weeks at Mr. M. Evans', Camden East.

Mrs. John Baker is visiting her sister, Mrs. Wm. Lewis.

On Thursday, Feb. 9th, at the home of her son-in-law, John Lockr dge, there passed to rest, after a short illness, Elizabeth Scott. The deceased was born in Earlston, Scotland in 1816, and was therefore in her ninety-but fifteen years old. In the year 1837 she married John Coburn, of Scotland, and they came to Canada, and Camden, living two years on the farm now owned by A. V. Price. Then they moved to Ellisville, after which she resided for over sixty years. She was eighty-eight years and three months old at the time of her death. She is survived by two sisters, Mrs. B. Wemp and Mrs. G. Wemp, both of Chatham. She leaves to mourn her loss children, six of whom are still living, George, of Ludington, Mich.; John, of Port Arthur; Mrs. Wm. Smith, of Ernestown; Mrs. Thos. Penny and Mrs. John Lockridge, both of Hinch. The funeral took place on Sunday, 12th, to the Presbyterian church, Camden V. Rev. Mr. Gandee conducted the service, who had been in constant attendance during her final sickness. The remains were placed in the Camburgh vault to await interment in the family plot. She was a loving mother and true friend. The sincere sympathy is extended to the bereaved family.

Impoverished Soil

Impoverished soil, like impoverished blood, needs a proper fertiliser. A chemist by analyzing the soil can tell you what fertilizer to use for different products.

If your blood is impoverished your doctor will tell you what you need to fertilize it and give it the rich, red corpuscles that are lacking in it. It may be you need a tonic, but more likely you need a concentrated fat food, and fat is the element lacking in your system.

There is no fat food that is so easily digested and assimilated as

Scott's Emulsion of Cod Liver Oil

It will nourish and strengthen the body when milk and cream fail to do it. Scott's Emulsion is always the same; always palatable and always beneficial where the body is wasting from any cause, either in children or adults.

We will send you a sample free.

Be sure that this picture in the form of a label is on the wrapper of every bottle of Emulsion you buy.

SCOTT & BOWNE
CHEMISTS
Toronto, Ont.
50c. and $1.00.
All Druggists.

CONCERT AT ROBLIN.

Loyal Orange Lodge No. 324, Roblin, have engaged Mr. George E. Faz, the popular Canadian humorous entertainer, to give a concert in the Orange Hall, Roblin, on Tuesday evening, 7th March, to which the public are cordially invited. Doors open at 7.30; concert at 8 o'clock. Admission, 15 cents.

SOCIAL AT CAMDEN EAST.

A social will be held at Hinch's Hall, Camden East, on Tuesday, March 7th, under the auspices of the ladies of the congregation of St. Luke's Church. Refreshments. A good time is expected. Adults, 25 cents; children over 12 years, 15 cts.; children under 12 years 10 cts. Come and spend a pleasant evening.

A WISE WOMAN.

Mrs. J. H. Johnson, of Morven, writes, "Rival Herb Tablets is both preventative as well as a sure cure, and a tablet taken in time will often ward off a serious illness. They keep my whole family well and I would not be without them if they cost $5.00 a box. Call and book on diseases and a free trial treatment from our agent. ISDELL WAGAR, Napanee. 9

BUCKLEY—COFFEY.

A very pretty wedding was celebrated in St. Charles Church, Read, on Monday, Feb. 20th, when Mr. Frederick J. Buckley was united in marriage to Miss Frances Coffey, youngest daughter of Stephen Coffey, Rev. Father McCarthy officiating. The bride was given away by her brother Daniel She was daintily attired in cream silk voile with trimmings of embroidered chiffon and silk and wore a white picture hat. Her cousin, Miss Ethel Ryan, of Marysville, was bridesmaid, and wore a pretty dress of champagne cashmere with hat to match. Mr. W. O'Sullivan, of Blessington, ably supported the groom. The groom's present to the bride was a handsome gold brooch set with pearls, to the bridesmaid a pearl ring, and to the groomsman a pearl pin. Mr. and Mrs. Buckley took the 10 train for Ottawa and points east. The bride's travelling suit was green broadcloth with beaver hat to match.

Sales Register.

Wednesday, 8th March, at 12 o'clock noon, Sidney Clark will sell for Thos. Clyde, 1 1-2 miles west of Wilton, span black horses, span 3-year-old colts, brood mare, single horse, 12 milch cows 2-year-old heifers, 12 2-year old steers, 5 spring calves, heavy and light bob-sleighs, spring wagon, 2 top buggies, 2 lumber wagons, manure spreader, cutter, 5 sets harness, net scales, hay, implements, etc. Usual terms.

POSTPONED SALE.

Tuesday, 7th March, at 12 o'clock, R. S. Lapum will sell for Benjamin Embury, 1 mile west of Bicknell's Corners, Ernestown, 23 good milch cows 8 two-year-old steers, 9 two year old heifers, 3 yearling colts, 1 aged Clydesham bull, span mares in foal, single general purpose mare, 3-year-old colt, lumber wagon, spring wagon, top buggy, cutter, 2 sets bob sleighs, full line of implements, etc. The groom's present to the bride was a handsome gold brooch set with pearls, to the bridesmaid a pearl ring, and to the groomsman a pearl pin. Mr. and Mrs. Buckley took the 10 train for Ottawa and points east. The bride's travelling suit was green broadcloth with beaver hat to match.

Sales Register.

Wednesday, 8th March, at 12 o'clock noon, Sidney Clark will sell for Thos. Clyde, 1 1-2 miles west of Wilton, span black horses, span 3-year-old colts, brood mare, single horse, 12 milch cows 2-year-old heifers, 12 2-year old steers, 5 spring calves, heavy and light bob-sleighs, spring wagon, 2 top buggies, 2 lumber wagons, manure spreader, cutter, 5 sets harness, net scales, hay, implements, etc. Usual terms.

POSTPONED SALE.

Tuesday, 7th March, at 12 o'clock, R. S. Lapum will sell for Benjamin Embury, 1 mile west of Bicknell's Corners, Ernestown, 23 good milch cows 8 two-year-old steers, 9 two year old heifers, 3 yearling colts, 1 aged Clydesham bull, span mares in foal, single general purpose mare, 3-year-old colt, lumber wagon, spring wagon, top buggy, cutter, 2 sets bob sleighs, full line of implements, etc. This is one of the largest sales held in this County for years, and the small portion of the list has been mentioned. Usual terms.

Tuesday, 14th March, R. J. Nixon will sell for Mrs. A. Sharp, on her son's Point, Archibaldtown, known as the "Thompson's Farm," all her farm stock and implements.

Wednesday, 22d March, at 12 o'clock, A. J. Sharp will sell on lot 5, 2nd con. 2 mile south of Sydenham, 13 first-class cows, 2-year-old heifers, 2 heifer, 2 Hackney colts, 2 and 3 years old, mare colt, 2 years old, lumber wagon, platform spring wagon, light spring wagon, top buggy, cutters, long sleigh, cider mill, 4 sets harness, implements, etc. Usual terms.

Tuesday, 7th March, at 1 p.m., P. Van Cavieter will sell on lot 4, 3rd concession quarter of a mile east of Moscow, 20 acres hay, 1 fall to be cut, 2 horses, 2-year-old Clyde colt, 12 cows, 7 yearlings, 4 calves, brood sow with pig, 7 shoats, double and single harness, grain and hay, implements, etc. Usual terms.

Friday, 10 March, at 1 p.m., H. W. Huff will sell for Wm. Mercer, on 3rd mile west of Conway store, 7 milch cows, 2 yearling heifers, 2-year-old colt, yearling colt, 2 brood sows, lumber wagon, horse rake, horse and pulleys, 2 sets double harness, 2 milk cans, 2 tons hay, 1 pano. churn, etc. Terms, CASH.

HINCH

For last week.

Mr. and Mrs. Benn, Bethel, spent a few days with her sister, Mrs. Rufus Lewis.

Miss Vanalstine, Napanee, is spending a few days with her cousin, Miss Gertie McNeil.

Mr George Coburn, of Ludington, Mich., returned home on Tuesday, after attending the funeral of his mother, Mrs. John Coburn.

No service at the Presbyterian church here on Sunday last, owing to bad roads.

Mrs. Hawkins, sr., is improving slowly.

Mr. Jacob Baker spent Wednesday with his daughter, Mrs. Reginald Price.

Miss Pearl Coburn returned home on Saturday, after spending a couple of weeks at Mr. M. Evans', Camden East.

Mrs. John Baker is visiting her sister, Mrs. Wm. Lewis.

On Thursday, Feb. 9th, at the home of her son-in-law, John Lockr dge, there passed to rest, after a short illness, Elizabeth Scott. The deceased was born in Earlston, Scotland in 1816, and was therefore in her ninety-but fifteen years old. In the year 1837 she married John Coburn, of Scotland, and they came to Canada, and Camden, living two years on the farm now owned by A. V. Price. Then they moved to Ellisville, after which she resided for over sixty years. She was eighty-eight years and three months old at the time of her death. She is survived by two sisters, Mrs. B. Wemp and Mrs. G. Wemp, both of Chatham. She leaves to mourn her loss children, six of whom are still living, George, of Ludington, Mich.; John, of Port Arthur; Mrs. Wm. Smith, of Ernestown; Mrs. Thos. Penny and Mrs. John Lockridge, both of Hinch. The funeral took place on Sunday, 12th, to the Presbyterian church, Camden V. Rev. Mr. Gandee conducted the service, who had been in constant attendance during her final sickness. The remains were placed in the Camburgh vault to await interment in the family plot. She was a loving mother and true friend. The sincere sympathy is extended to the bereaved family.

INEXPENSIVE, GOOD AND WHOLESOME.

Clark's delicious Pork and Beans only cost 5 and 10 cts. a tin. They are a splendid food.

Mr. A. Brown, of Ottawa, Ont., Saved by PAINE'S CELERY COMPOUND

Mr. Alfred Brown, 91 O'Conner Street, Ottawa, Ont., pronounced incurable by physicians, was cured by Paine's Celery Compound; he says—

"I acknowledge with thankfulness and pleasure the fact that I have been cured of a very painful illness of eight years' standing by use of Paine's Celery Compound. I had during the years of my illness tried almost all the advertised medicines without deriving any good results. I was also treated by several of the best doctors of this city, hoping to find that one of them at least would understand my case.

"I was getting worse, and was told I was incurable. I was indeed in a critical condition. I could not rest from the house alone, as I was liable to sudden collapse. I tried hospital treatment, but no relief or good results came to me. I could not sleep; anything that I ate increased my agonies; I was extremely weak, restless, tired and despondent; was obliged to walk about with my hands pressed firmly into my left side to ease my pains; my feet and hands were cold continually; had inclination to vomit, had profuse cold sweats quick breathing and would be racked with pain for hours at a time.

"After the regular use of Paine's Celery Compound for a time, I am now in the best of health, have good appetite and can use any kind of food. Thank God I am my old self once more, all through the use of Paine's Celery Compound."

Saves Life When Other Medicines Fail Try One Bottle.

AGRICULTURAL SOCIETIES.

The resolutions passed at the convention of the Ontario Association of Fairs and Exhibitions, held in Toronto, February 14th to 16th, are likely to have far reaching effects. The Agricultural societies of the Province for many years have been receiving fixed grants from the Government, irrespective of the work they were doing. At the recent convention, as a result of information furnished by Provincial Superintendent, H. B. Cowan, a resolution was adopted recommending that in future grants should be distributed in proportion to the amount of money they expend for agricultural purposes.

It is probable that the Agricultural Act will be revised and this change made within a year or two. Should this be done it will result in many of the smaller societies in the Province being cut off and societies which are doing good work being strengthened. An estimate based on the returns made to the Department of Agriculture, by some of the societies of the Province shows how such a change is likely to work out. In a county in Eastern Ontario, where the district society has been devoting a great deal of attention to horse raising, this society will lose $110 from its grant, which money will go to a township society farther back in the county where little is being conducted on agricultural lines. In another Eastern Ontario county the district society will receive an increase in its grant of $101 which will be taken from the grants of three small town fairs. The result will probably mean that two of the small societies will have to go out of existence and that the third one will be strengthened, leaving two strong societies in the riding instead of four at present.

In yet another county the grant to the district society will remain about as it is, while two small township societies will lose $88 which will go to a third township society. In that county it will probably also mean that two small township societies will have to give up holding exhibitions, while the second township fair will be strengthened.

It is thought that the Provincial Department will be strengthened while the weak and struggling ones, which are doing little or no good will go out of existence. Such a change in the Act will do away with all distinction between township and district societies and will place all societies on the same footing as regards their government grants.

The convention adopted a resolution requesting the Department of Agriculture to enforce the Act by cutting off the grants to all societies which permit games of chance at their exhibitions, and pledged its support to the Department in any measures it may take to suppress such features at fall fairs.

PROTECT YOURSELF AGAINST GERMS

People With Weak Stomachs Most Liable To Catch Disease.

When the stomach and digestive organs are weak, the food does not digest, and there is a sour, slimy, fermenting mass, which is an ideal spot for the disease germs to multiply. The only way to protect yourself against disease germs is to strengthen the stomach and digestive organs, and Mi-o-na is the only agent, so far as is known that will accomplish this.

The only stimulatory medicine that is taken for indigestion and stomach troubles is advertised to act upon the food alone, and hence only gives no more than temporary relief. Mi-o-na is a certain cure in all cases of stomach troubles, excepting cancer, because it enables the stomach and digestive organs to act in the way Nature intended they should. Drugs cannot digest the food; they simply decompose it.

If you suffer with distress after eating, pains in the head, chest, sides and back, belching of gases and undigested food hot taste in the mouth, dizziness, or vertigo, sleeplessness, variable appetite, dark headaches, spots before the eyes, and have a peculiar feeling of despondency, weakness, and debility, you should at once strengthen the stomach and digestive system by the use of Mi-o-na. There is no liquid, no alcohol, no spoonful doses with Mi-o-na. Just one simple tablet out of a fifty cent box before eating, and your stomach will soon become so strong and healthy that you will be quite proof. Ask Wallace's Red Cross Drug Store to show you the guarantee under which they sell Mi-o-na; it costs nothing unless it cures you.

Personals.

ADDITIONAL PERSONALS ON PAGE 4

Mr. Albert Kent and daughter Lottie, from Wolfe Island, were recent visitors at Mr. R. W. Grange's, Fellows.

Miss Margaret O'Neil, of Napanee, is spending a few weeks the guest of her sister, Mrs. F. Bell, Deseronto.

Mr. and Mrs. Luke Frink, Collins Bay, spent a couple of days in town with their daughter, Mrs. Joshua Pendell, last week.

Mr. C. T. Robinson returned to Portsmouth last Saturday, after spending a couple of weeks with Mr. Ibra B. Sills, Richmond.

Mr. Nelson McBride, Richmond, was in town last Saturday, having come to the funeral of his niece, Mrs. Frank Perry, of Overton. He returned home on Monday.

Friday callers— Messrs. W. H. Pringle, Camden East; W. H. Busby, Forest Mills; Mrs. Irvine Hambly, North Frederickburgh.

Mrs. B. H. Pelster, Brighton, and sons Arthur and Willie, spent last week at her father's, Mr. John Denison, Richmond.

Mr. and Mrs. Geo. H. Crabbe returned from St. Louis, Mo., last week, where they spent the past nine months.

Mr. and Mrs. A. R. Perry, North Frederickburgh, are this week removing to Mr. Hugh Saul's farm, near Camden East.

Mr. Melville Furrs and two sisters, of Violet, spent a day last week at Mr. W. Grange's, Fellows.

Mr. and Mrs. Robert McGinness and grandson, visiting Mr. John Mastio and other friends for the past two months, left for their home, Hamilton, North Dakota, last Saturday.

Mr. John H. McAvoy, Strathcona, has rented Mr. N. B. Miller's house, South Napanee, and expects to move in next week.

Mrs. Charles Fraser, Moorhead, Minn., late of Ernestown Station, spent the past winter in Montreal, and is now stopping with friends in Kingston.

Saturday callers—Messrs Stewart L. Clute, Sillsville; Joseph H. Doupe, Michael Lawlor, Centreville; Edward Ashbaker, Ernestown; Geo. Burich, jr., Macdonald; John McAvoy, Strathcona; Albert Parks, E. O. McCabe, Hay Bay; C. B. Sharp, Sydenham; C. D. Shorts, Charles Welbanks, Newburgh; W. J. Wilson, Marlbank; Mrs. J. D. Clement, Miss Mary Laird, Bath; David Reid, John Fleming, Agricultural societies of the Province for many years have been receiving fixed grants from the Government, irrespective of the work they were doing. At the recent convention, as a result of information furnished by Provincial Superintendent, H. B. Cowan, a resolution was adopted recommending that in future grants should be distributed in proportion to the amount of money they expend for agricultural purposes.

It is probable that the Agricultural Act will be revised and this change made within a year or two. Should this be done it will result in many of the smaller societies in the Province being cut off and societies which are doing good work being strengthened. An estimate based on the returns made to the Department of Agriculture, by some of the societies of the Province shows how such a change is likely to work out. In a county in Eastern Ontario, where the district society has been devoting a great deal of attention to horse raising, this society will lose $110 from its grant, which money will go to a township society farther back in the county where little is being conducted on agricultural lines. In another Eastern Ontario county the district society will receive an increase in its grant of $101 which will be taken from the grants of three small town fairs. The result will probably mean that two of the small societies will have to go out of existence and that the third one will be strengthened, leaving two strong societies in the riding instead of four at present.

In yet another county the grant to the district society will remain about as it is, while two small township societies will lose $88 which will go to a third township society. In that county it will probably also mean that two small township societies will have to give up holding exhibitions, while the second township fair will be strengthened.

It is thought that the Provincial Department will be strengthened while the weak and struggling ones, which are doing little or no good will go out of existence. Such a change in the Act will do away with all distinction between township and district societies and will place all societies on the same footing as regards their government grants.

The convention adopted a resolution requesting the Department of Agriculture to enforce the Act by cutting off the grants to all societies which permit games of chance at their exhibitions, and pledged its support to the Department in any measures it may take to suppress such features at fall fairs.

PROTECT YOURSELF AGAINST GERMS

People With Weak Stomachs Most Liable To Catch Disease.

When the stomach and digestive organs are weak, the food does not digest, and there is a sour, slimy, fermenting mass, which is an ideal spot for the disease germs to multiply. The only way to protect yourself against disease germs is to strengthen the stomach and digestive organs, and Mi-o-na is the only agent, so far as is known that will accomplish this.

The only stimulatory medicine that is taken for indigestion and stomach troubles is advertised to act upon the food alone, and hence only gives no more than temporary relief. Mi-o-na is a certain cure in all cases of stomach troubles, excepting cancer, because it enables the stomach and digestive organs to act in the way Nature intended they should. Drugs cannot digest the food; they simply decompose it.

If you suffer with distress after eating, pains in the head, chest, sides and back, belching of gases and undigested food hot taste in the mouth, dizziness, or vertigo, sleeplessness, variable appetite, dark headaches, spots before the eyes, and have a peculiar feeling of despondency, weakness, and debility, you should at once strengthen the stomach and digestive system by the use of Mi-o-na. There is no liquid, no alcohol, no spoonful doses with Mi-o-na. Just one simple tablet out of a fifty cent box before eating, and your stomach will soon become so strong and healthy that you will be quite proof. Ask Wallace's Red Cross Drug Store to show you the guarantee under which they sell Mi-o-na; it costs nothing unless it cures you.

ADDITIONAL PERSONALS ON PAGE 4

Mr. Albert Kent and daughter Lottie, from Wolfe Island, were recent visitors at Mr. R. W. Grange's, Fellows.

Miss Margaret O'Neil, of Napanee, is spending a few weeks the guest of her sister, Mrs. F. Bell, Deseronto.

Mr. and Mrs. Luke Frink, Collins Bay, spent a couple of days in town with their daughter, Mrs. Joshua Pendell, last week.

Mr. C. T. Robinson returned to Portsmouth last Saturday, after spending a couple of weeks with Mr. Ibra B. Sills, Richmond.

Mr. Nelson McBride, Richmond, was in town last Saturday, having come to the funeral of his niece, Mrs. Frank Perry, of Overton. He returned home on Monday.

Friday callers— Messrs. W. H. Pringle, Camden East; W. H. Busby, Forest Mills; Mrs. Irvine Hambly, North Frederickburgh.

Mrs. B. H. Pelster, Brighton, and sons Arthur and Willie, spent last week at her father's, Mr. John Denison, Richmond.

Mr. and Mrs. Geo. H. Crabbe returned from St. Louis, Mo., last week, where they spent the past nine months.

Mr. and Mrs. A. R. Perry, North Frederickburgh, are this week removing to Mr. Hugh Saul's farm, near Camden East.

Mr. Melville Furrs and two sisters, of Violet, spent a day last week at Mr. W. Grange's, Fellows.

Mr. and Mrs. Robert McGinness and grandson, visiting Mr. John Mastio and other friends for the past two months, left for their home, Hamilton, North Dakota, last Saturday.

Mr. John H. McAvoy, Strathcona, has rented Mr. N. B. Miller's house, South Napanee, and expects to move in next week.

Mrs. Charles Fraser, Moorhead, Minn., late of Ernestown Station, spent the past winter in Montreal, and is now stopping with friends in Kingston.

Saturday callers—Messrs Stewart L. Clute, Sillsville; Joseph H. Doupe, Michael Lawlor, Centreville; Edward Ashbaker, Ernestown; Geo. Burich, jr., Macdonald; John McAvoy, Strathcona; Albert Parks, E. O. McCabe, Hay Bay; C. B. Sharp, Sydenham; C. D. Shorts, Charles Welbanks, Newburgh; W. J. Wilson, Marlbank; Mrs. J. D. Clement, Miss Mary Laird, Bath; David Reid, John Fleming, Agricultural societies of the Province for many years have been receiving fixed grants from the Government, irrespective of the work they were doing. At the recent convention, as a result of information furnished by Provincial Superintendent, H. B. Cowan, a resolution was adopted recommending that in future grants should be distributed in proportion to the amount of money they expend for agricultural purposes.

It is probable that the Agricultural Act will be revised and this change made within a year or two. Should this be done it will result in many of the smaller societies in the Province being cut off and societies which are doing good work being strengthened. An estimate based on the returns made to the Department of Agriculture, by some of the societies of the Province shows how such a change is likely to work out. In a county in Eastern Ontario, where the district society has been devoting a great deal of attention to horse raising, this society will lose $110 from its grant, which money will go to a township society farther back in the county where little is being conducted on agricultural lines. In another Eastern Ontario county the district society will receive an increase in its grant of $101 which will be taken from the grants of three small town fairs. The result will probably mean that two of the small societies will have to go out of existence and that the third one will be strengthened, leaving two strong societies in the riding instead of four at present.

In yet another county the grant to the district society will remain about as it is, while two small township societies will lose $88 which will go to a third township society. In that county it will probably also mean that two small township societies will have to give up holding exhibitions, while the second township fair will be strengthened.

It is thought that the Provincial Department will be strengthened while the weak and struggling ones, which are doing little or no good will go out of existence. Such a change in the Act will do away with all distinction between township and district societies and will place all societies on the same footing as regards their government grants.

The convention adopted a resolution requesting the Department of Agriculture to enforce the Act by cutting off the grants to all societies which permit games of chance at their exhibitions, and pledged its support to the Department in any measures it may take to suppress such features at fall fairs.

PROTECT YOURSELF AGAINST GERMS

People With Weak Stomachs Most Liable To Catch Disease.

When the stomach and digestive organs are weak, the food does not digest, and there is a sour, slimy, fermenting mass, which is an ideal spot for the disease germs to multiply. The only way to protect yourself against disease germs is to strengthen the stomach and digestive organs, and Mi-o-na is the only agent, so far as is known that will accomplish this.

The only stimulatory medicine that is taken for indigestion and stomach troubles is advertised to act upon the food alone, and hence only gives no more than temporary relief. Mi-o-na is a certain cure in all cases of stomach troubles, excepting cancer, because it enables the stomach and digestive organs to act in the way Nature intended they should. Drugs cannot digest the food; they simply decompose it.

If you suffer with distress after eating, pains in the head, chest, sides and back, belching of gases and undigested food hot taste in the mouth, dizziness, or vertigo, sleeplessness, variable appetite, dark headaches, spots before the eyes, and have a peculiar feeling of despondency, weakness, and debility, you should at once strengthen the stomach and digestive system by the use of Mi-o-na. There is no liquid, no alcohol, no spoonful doses with Mi-o-na. Just one simple tablet out of a fifty cent box before eating, and your stomach will soon become so strong and healthy that you will be quite proof. Ask Wallace's Red Cross Drug Store to show you the guarantee under which they sell Mi-o-na; it costs nothing unless it cures you.

CHAMBERLAIN'S COLIC, CHOLERA AND DIARRHOEA REMEDY.

The great success of this preparation in the relief and cure of bowel complaints has brought it into almost universal use. It never fails, and when reduced with water and sweetened is pleasant to take. It is everywhere valuable for children and adults. For sale at The Red Cross Drug Store. 9c

MACDONALD.

(For last week.)

Miss Arlie Spencer, of Hay Bay, is visiting her brother, Mr G. T. Hawley.

Miss Eva Richardson is suffering with a fellon on her hand.

Mr. Wesley Joyce sold his driving colt for a large sum the other day.

Our school was closed for a few days last week, owing to bad roads.

Mr Arthur McWain and Miss Arlie Spencer, of Hay Bay, spent Sunday at Mr. Joseph Wharton's, Bath.

Mr. George Taylor spent Sunday at Back Bay.

Miss Amey Rombough made a flying visit to Deseronto on Tuesday last.

Inventor—I have here a wonderful ignition—an absolutely burglarproof safe

Bank President—Oh, pshaw! We don't want it. What we need just now is a cashier-proof safe.

Mister Johnsing—Yes, miss. It was on account of my wife that I was driven from home.

Mrs. Jones—Poor man, how's that?

Mister Johnsing—She lost her job, miss.

The New Way to make Bread

Send for the "Royal Household" Recipes—they cost nothing—and may mean **better bread—better pastry—better baking generally** for the rest of your life—think of what that would mean to your family. If you have never used the new Royal Household Flour, there is a delightful surprise for you in the first batch of bread you bake with it—just send a postal card for the recipes.

NANAIMO, B.C., Nov. 9th, 1904.
I have been making bread for nearly twenty-five years, and Royal Household Flour is the best I have had for either Bread or Pastry.
(Signed) MRS. ROBT. ADAM.

THE OGILVIE FLOUR MILLS COMPANY, LTD.
MONTREAL.

"FROST" Ornamental Gates

Light in weight Artistic in design Reasonable in price

Also a large line of Standard Farm Gates always on hand. Every progressive and up-to-date farmer insists on having FROST GATES. Catalogue and prices on request.

FOR SALE BY

FLETCHER G. YOUNG, Sandhurst
WALTER RUSSELL Selby
JAS. W. O'SULLIVAN, Lonsdale
FRED. PERRY, Chambers

MAPLE AVENUE.

The last week of February has been very fine weather, and every one appreciates it after such a severe winter.

Mr. Myrtley Clark, of Newcastle, who has been visiting his sister, Mrs. Lewis Clark and Mrs. Charles Mabee, for two weeks, has returned home. Mrs Lewis Clark accompanied him home to spend a few weeks visiting around Newcastle.

Mr. Salters Peters, of Wardsley, spent a few days last week under the parental roof, visiting his father and brothers and sisters at Thorpe.

The many friends of Mabel Peters, of Thorpe, are sorry to see her in the last week for Syracuse, to spend the summer.

Miss Linnie Snider has been ill for the past few days, with Dr. Day, of Odessa, in attendance.

Mr. Robert Peters has rented her farm to Nelson O'Neil, and intends moving to Selby to reside with her daughter, Mrs. Fred. Snider.

Mr. Benjamin Rose commenced moving to Laguna's East, on the late Adrian Allen farm last Saturday and Sunday.

Mr. Nash Bonl and mother were guests of Mr. L. Hartman, last Sabbath.

Mr. J. Snider, of Odessa, spent last week visiting friends in this vicinity.

Mr. W. C. Snider and wife visited relatives at Colebrook last Saturday and Sunday.

HOPE FOR INEBRIATES.

The only conditions required for the cure of an inebriate with Dr. Mackay's Specific Medicine are that he desires to be cured, and that he will abstain from drinking for a few days while taking the treatment. Write to the Leeming, Miles Co., Ltd., 288 S. Jarvis st., Toronto, for full particulars. All communications private.

SCHOOL REPORT FOR FEBRUARY.

Camden East Public School.

Names in order of merit.

Class I.—Nil.

Class IV.—W. Robinson, G. Taylor, G. Simmons, E. Bigger, R. Culbert, L. LeRoy, R. LeRoy, G. Robinson, E. Sherry, C. Perry.

Class III.—C. Skinner, J. Bicknell, M. Bell, V. Rogers, D. Quinn, F. Abernathy, F. Galbraith.

Class II.—H. Couter, Harold Bicknell, Percy Lemmon, Charles Joyce, Helen Hinch, Burt Alexander, Geo. Sharpe Edgar.

Pt. II.—Ford Lewis, Mabel Gordanier, Aggie Robinson.

Pt. I.—Vera Walker, Kenneth Lemmon, Ogden Hinch, Rupert Bicknell.

Jr. Pt. 1—A—Max LeRoy, Lillie Robinson, Helen Perry.

B.—Wm. Lemmon, Reggie Cordanier, Charlie Asselstine.

S. S. No. 6, South Frederickburgh.

Fifth class — 875—Clara Craven 642, Fourth class — 1175—Clayton Fretts 974, C. B. Creighton 802, Lyndon Creighton 764, Jennie Asselstine 555, Blake Gilbert 521, James Russell 420, Maud Creighton 309.

Sr. Third 290—Walter Detlor 218, Bessie Fretts 167, Edna Phalen 102.

Jr. Third — 260—Arthur Smith 197, Ada Gilbert 167, Rose Fretts 129, Agnes Creighton 44, and Ella Rattan 39, both absent for most exams.

Second class—Lottie Asselstine, Stanley Sweet, Lulu Russell, Velma Creighton 754, Gertie Detlor, Grace Loyd, Fred Phalen.

Pt. First class—Cecily Mylo, Morley Smith.

MAUD E. LOUCKS, Teacher.

Colebrook School.

Class IV. sr.—Ethel Hart 868, Lena Wagar 815, Alberta Wagar 265, Earl Galbraith 248.

Class IV. jr.—Luther Furrs 226, Durward Hinch 208, Alex. Riddle 192, Anna Huffman 178, Seymour Bell 172, Viola Sutton 162, Estella Wood 161, Earl Gowsly 97.

Class III.—Harold Riddle 184, Beatrice Furrs 174, Howard Galbraith 133

Class II.—Sina Dafoe 119, Gladys Wartman 149, Sarah Dafoe 94, Edna Jackson 44.

Second Part—Arthur Dafoe 109, Letha Wagar 92, Willie Wagar 79, Ray Gowdy 73, Grace Riddle 70.

Class I.—Sabbley Furrs 73, Clare Wagar 73, Carmen Galbraith 36.

THOS. E. FURRS, Teacher.

The Sufferer—Wow! I'm going to a dentist and have this tooth out.

Christian Scientist—Your tooth does not ache. You only imagine it does.

The Sufferer—Then I'll have the dentist extract my imagination.

Mrs. Jones—Why have you delivered the milk so late this past week?

Milkman—The weather has been so cold the pump has been frozen every morning.

School Growth.

A Business College that is compelled to increase its space four times in one year, and finally purchases the finest, best lighted and easiest ventilated building in its town, is showing evidences of substantial progress.

The reasons are not far to seek. Professionally trained, experienced and successful teachers, a record for Scholarships, and a good graduate following which is largely patronized by graduates of other schools. Write us for catalogue and we will tell you all about it. Our graduates are sought after. Address—

Picton Business College,
Picton, Ont.

The Bay of Quinte Railway Company.

Notice is hereby given that an application will be made to the Parliament of Canada at the present session thereof, for an Act empowering the Bay of Quinte Railway Company to build a branch line from a point at or near the Village of Bridgewater, in the County of Hastings, a point on the Actinolite Mines in the County of Addington, and extending from time for the construction of the railway.

Dated at

The Yellow Holly

BY FERGUS HUME.

"Oh!" Mrs. Ward seemed disappointed. "Was that all?"

"Why"—Leonard turned his dull eyes on her flushed face—"what else did you expect to hear, Mrs. Ward?"

"Nothing! Nothing," she said hurriedly, for she did not wish to make him suspicious; "but it seems so odd. Dorothy giving the holly, you know, and that Mrs. Jersey should be upset. We must continue this conversation, Mr. Train. It is really most interesting. But you literary men are quite fascinating. After dinner in the drawing room, Mr. Train. Dorothy!" She signaled with her fan, and her daughter came. "Don't be too long over your wipe," said Mrs. Ward as she left the room. "We can't spare you, Mr. Train."

Leonard believed that all this attention was due to his own fascinations. His head was still heated with the wine he had drunk, yet he began to regret that he had said anything about the yellow holly. Certainly he had not promised George to be silent on this especial point, but he nevertheless thought it wiser to hold his tongue about all that had taken place in Amelia square on the night of the murder. Warned in this way by his mother sense, Train took no more wine, but after a rather dull conversation with Vane he went into the drawing room. Dorothy was at the piano, and thither repaired Vane. But Mrs. Ward, seated near the fire, called Leonard to her side. "I must introduce you, Lord Derrington—Mr. Train."

The grandfather of George was a huge man, burly, red faced, white haired and with a rather truculent expression. He was over seventy, yet carried his years like a boy. Under his bushy white eyebrows he shot a quick glance at Leonard from a pair of keen gray eyes and summoned him up at once as a foe. But Lord Derrington had been a diplomatist many years before and knew that even fools are sometimes useful. He, therefore, had learned from Mrs. Ward's conversation that Train was a great friend of Brendon's and he knew more about George than a secretary should. Therefore, on receiving, after his one glance of contempt, was very civil to Leonard indeed.

"I am glad to meet you," he said, with a nod. "You go in for books, I understand from Mrs. Ward."

He had a deep, raucous voice like that of an early starling, and spoke in an abrupt staccato kind of way. Train, who stood before him like a rabbit before a snake, compared him in his own mind with Becky Sharp's friend, the Marquis of Steyne. Derrington was quite as wicked and savage and unscrupulous as that celebrated nobleman.

Derrington seemed to Leonard to have the instincts of a despot, and Leonard could imagine him slaying and burning and doing all manner of evil things. He wondered how Brendon ever came to have such a villain as grandfather. It was on the tip of his tongue to say something about Brendon, just to observe the effect on Derrington. At that moment fate intervened. The drawing room door opened, and a servant announced, "Mr. Brendon!"

The next moment George came face to face with his grandfather.

CHAPTER X.

IT was a most awkward meeting. Dorothy, Train and Brendon knew the truth, but Mrs. Ward and Vane were ignorant. As to Lord Derrington himself, George was not sure. After his conversation with Lois he had a very good idea that, since Bawdsey was connected in some way with his grandfather, Lord Derrington must have somehow learned that Brendon was the name by which he had taken. There was no other way of accounting for the mention of Derrington's name by the private detective. However this might be, Lord Derrington was too clever a man to betray himself. George felt that the old man knew who he was, but he could not be sure, for Derrington welcomed him with a well bred air, as he would have done a stranger. Mrs. Ward watched the meeting curiously, and Brendon noticed her inquiring gaze, but he put this down to his knowledge that Derrington knew he was a suitor for Dorothy's hand and wished the girl to marry Vane. Leonard was the only person in the room who dis-

ARE YOUR KIDNEYS SICK?

Let your morning urine stand for 24 hours in a glass or vessel, and then if it is milky or cloudy, or contains a red brick-dust sediment, or if particles or germs float about in it, your kidneys are diseased. If the kidneys are well they filter just so much blood, but if they are sick or weak from any cause, they leave the poison in the blood, and this poison affects the entire system.

It is natural to pass urine three times a day, but many who regard themselves as healthy are obliged to pass water six to ten times daily and are obliged to get up frequently during the night. They have sick kidneys and bladder and don't know it. Smith's Buchu Lithia Pills cure Rheumatism and all Kidney and Bladder diseases, and make rich blood.

We will send you a generous sample test paid Free, together with our large book on the above mentioned diseases. Address, W. F. Smith Co., 185 St. James Street, Montreal, Canada.

SMITH'S BUCHU LITHIA PILLS

A POSITIVE CURE FOR RHEUMATISM AND ALL FORMS OF KIDNEY AND BLADDER ILLS.

AT ALL DEALERS—25 CENTS. A CURE AT THE PROPLES PRICE.

A DUTY WOMEN OWE THEMSELVES.

"Good actions speak louder than words," so too, does the testimony of many thousands of women during a third of a century speak louder than mere claims not backed by a guarantee of some kind. That is the reason why the proprietors of Dr. Pierce's Favorite Prescription are willing to offer $500 reward for women who cannot be cured. Such a remarkable offer is founded on the long record of cures of the diseases and weaknesses peculiar to women. If there is an invalid woman, suffering from female weakness, prolapsus, or falling of womb, or from leucorrhea who has used Dr. Pierce's Favorite Prescription without complete success, the proprietors of that medicine would like to hear from such person—and it will be to her advantage to write them as they offer, in perfect good faith, a reward of $500 for any case of the above maladies which they cannot cure. No other medicine for women has the composition of the unparalleled curative properties that would warrant its makers in making such an offer.

The Sisters of the Good Shepherd, at their convent, "Our Lady of the Woods," Carthage, Ohio, use a great deal of Dr. Pierce's medicines; they say, in a recent letter to Dr. Pierce: "We beg to assure you of the great benefit these medicines give our ailing ones. We cannot sufficiently recommend their excellence."

When the clergy have to have something that is as good as Dr. Pierce's Favorite Prescription, just tell him, "There's nothing just as good." He says so because he hopes to make a better profit but his own mixtures have not stood the test of long experience and success that Doctor Pierce's medicines have. Then, too, many patent medicines advertised as tonics contain large quantities of alcohol. Dr. Pierce guarantees that his "Prescription" does not contain a particle of alcohol.

Dr. Pierce's Common Sense Medical Adviser—sent on receipt of 31 one-cent stamps for a copy in paper, or 50 stamps in cloth binding. Address Dr. R. V. Pierce, Buffalo, N. Y.

It is a good thing to keep Dr. Pierce's Pleasant Pellets in the house. One Pellet is a laxative, two a mild cathartic.

played any visible disturbance. He grew red and restless. Brendon was perfectly calm.

"How delightful of you to come, Mr. Brendon," said Mrs. Ward, rising and apparently forgetting that she had forbidden him the house. "I must introduce you. Lord Derrington—Mr. Brendon, and you know Mr. Train."

"We are old friends," said George calmly. "Miss Ward"—he bowed to Dorothy, who emulated his serenity, although she felt anxious. But when she saw her lover's composure she knew that nothing disagreeable would occur and her apprehensions were relieved.

There ensued a general conversation relative to the weather, the doings of a certain politician and to sundry other subjects more or less vague. George talked excellently and was conscious that Derrington was listening with approval. Again and again he wondered if the old man really knew who he was, and again and again he failed to arrive at any conclusion. After a time Leonard went with Dorothy to the piano, where she played for his delectation, and Mrs. Ward seized the opportunity to leave Vane some new photographs of her-

"I have heard of you from Mrs. Ward."

self. Derrington and Brendon were practically alone, and the old lord appeared anxious to make himself agreeable.

"I have heard of you from Mrs. Ward," he said in his harsh tones, which no amount of politeness could render agreeable, "but I do not think we have met before. Are you related to the Brendons of Shropshire?"

"No. I have that privilege," Derrington chuckled at this reply. He thought George had a good deal of the man in him when he answered thus flearlessly. "I have seen your name somewhere lately," he observed, "but I can't recall where or in what connection."

Brendon laughed, quite at his ease, although he did not know if this was an attempt to make him speak out. However, he did speak out with the idea of seeing what would happen. "I can supply the connection," said he lightly, but keenly observant of the old man's face. "My name appears as a witness at an inquest a week or so back."

"Ah, now I remember, Mr. Brendon. Quite so. It was that Amelia square murder."

"You have a good memory, Lord Derrington."

"In this case you flatter me, Mr. Brendon. There is no difficulty in my remembering the especial case, as Mrs. Jersey was a tenant of mine."

George was not supposed to know this and displayed suitable surprise.

"Indeed," he said; "then you have lost a good tenant."

"Possibly," replied Derrington, rather grimly. "She always paid her rent regularly. You saw her?"

"Yes. My friend, Mr. Train, was stopping in the house"—

"That young man." Derrington cast a look in Leonard's direction. "I did not know he was there on that night."

"He was a witness also," said Brendon significantly.

"I can't remember all the names, sir. Well?"

"I stopped for the night with Mr. Train and during the night Mrs. Jersey was murdered."

"You heard nothing—saw nothing?"

"I was sound asleep the whole time," said Brendon calmly.

"Humph!" Derrington pulled at his gray mustache in the very same way that George did when he was reflective. "What a pity. You might have discovered the assassin."

"I don't think the assassin will ever be discovered."

"That's lucky for the assassin," rejoined the old lord cynically. "You appear to be very certain, Mr. Brendon."

George shrugged his shoulders. "No more certain than the police are," he replied. "They examined every one in the house, and no one could be accused —there was absolutely no evidence."

Derrington for some reason appeared to be rather relieved. "I read all that in the papers," he said roughly. "You are telling me nothing new. But there, you didn't say you would. By the way, do you know a Miss Bull?"

George nodded. "She told my fortune," he said.

"She told Mrs. Jersey's fortune also, and a very true fortune did she tell," said Derrington grimly. "What did she prophesy about you?"

"There were trouble and enemies and the promise that I should get my wish," said Brendon, with a quick look.

Derrington laughed. "What is your wish?"

"If I tell it I won't get it," replied George, also laughing, "but I don't believe in fortune telling or in Miss Bull."

"It wasn't in Mrs. Jersey's case," said the other, who appeared to be a trifle superstitious.

"Oh, that was a mere coincidence. But you asked me about Miss Bull, sir. Do you know her?"

Derrington nodded. "She came to me on behalf of Mrs. Jersey's niece and wished the lease renewed. I heard her story and consented. I dare say the niece will be quite as good a tenant as the aunt."

This conversation was all very well, but there was nothing to be learned from it on either side. Brendon could not discover if his grandfather knew to whom he was speaking, and Derrington found it impossible to tell. George could tell him anything of the case which had not been reported in the papers. For some reason Derrington wished to know what had transpired, and Brendon felt convinced that this anxiety was more than that of a landlord for the loss of a good tenant. He wondered if Derrington knew that Mrs. Jersey had written out a confession and that it was missing. He would have liked to find out, but since he could not reveal himself as Derrington's grandson there was no chance of getting this information. Besides, Derrington appeared to grow weary of discussing the murder. "It is worn threadbare," he said. "All the papers have been talking about it. I agree with you, Mr. Brendon, that the assassin will never be discovered. However, there are pleasanter subjects to talk of. What about yourself, your aims, your ambitions, your chances of success?"

"Are those pleasant subjects?" laughed Brendon.

"To an old man such as I am," nodded the other. "I like to hear of the castles in the air which youth builds."

"I am afraid my castles will soon turn to bricks and mortar," said Brendon, with a sigh.

However, he was not averse to showing his grandfather that he was no fool, but a man with a head on his shoulders. George had a quick brain and a strong will and a considerable fund of information. He had taken a good degree at Oxford, and his literary articles always received praise from the public and from his brethren of the press. Moreover, George was fond of politics and could converse excellently on that fascinating subject. He laid himself out to please Derrington, knowing that the old tyrant was disappointed in the languid Vane, who was chattering commonplaces to Mrs. Ward. In a short time Brendon and Derrington were engaged in a discussion about Ireland and Irish home rule.

"You ought to be in the house, Mr. Brendon," said the old lord.

"I have no one to help me to such a goal."

Derrington was about to speak and fastened his little eyes on the keen, handsome face of his grandson, but he suddenly changed his mind and turned away to talk to Mrs. Ward. Brendon knew that he had succeeded in pleasing the old gentleman and was glad that so much was accomplished. If Derrington found that he was clever and presentable and likely to add luster to the family name it was not improbable that he would recognize the marriage. But by this time Brendon had in his mind that Derrington knew who he was and had been talking advisedly under the cover of pretended ignorance so as to see what manner of man his acknowledged grandson was. "Well," thought Brendon, "he has learned that I am no fool, at all events."

Mrs. Ward came across to George and left Derrington talking to Dorothy, for whom he professed a great admiration. He knew that Dorothy liked Brendon, as Mrs. Ward had told him so, and he frankly acknowledged to her that Brendon was a clever man. "I wish my grandson had his brains," said Derrington regretfully. "Do you like Brendon?"

Dorothy did not see why she should conceal her feelings. "I love him," she said quietly and firmly.

"Ha!" replied Derrington, showing no surprise. "Mrs. Ward hinted at something of that sort, but I thought that Walter"—

"Please say no more, Lord Derrington."

"Well, then, I won't." Derrington's eyes rested wrathfully on the withered

KELPION

A PERFECT HOME REMEDY.

A Preparation—not a Patent Medicine

Endorsed by best English Journals. Supplied to British Soldiers in South Africa.

For all Eruptions and Blood Troubles, Pimples, Eczema, Ulcerations, Old Sores, Ulcers, Poisons, Skin Diseases, Eczema, Pimples, Stiff Joints, Rheumatism, Lumbago, Sprains, Bruises Price, Cure, Sure Relief.

Sold by Druggists, 25c. Try it once

How Do You Know?

How do you judge crackers? By their crackling crispness—their snowy lightness—their appetising deliciousness? That's the way to judge

Mooney's Perfection Cream Sodas

Measure them by quality's standard and they score 100 per cent. If you haven't tried MOONEY'S, you've missed a treat in crackers.

young man he called grandson. "I don't wonder at your choice, my dear. What Walter requires is a nurse."

"That is a profession I have not taken up," said Dorothy, laughing. Derrington said no more about Brendon, but Dorothy noticed that his eyes were rarely off the face of her lover.

Meantime Vane joined Mrs. Ward, and Dorothy, seeing that Leonard was alone, beckoned him to approach. Derrington was not particularly pleased at having his conversation with a pretty girl interrupted, but he was polite, and, on learning that Train knew Brendon intimately, he began to ask him about his friend.

"But really, you know, she is a great artist," Mrs. Ward was saying to Brendon. "There is something so original about her."

They were speaking of Lola Velez, and it was Vane who had introduced the subject. George, to whom the subject was distasteful, tried to avoid the discussion, but Mrs. Ward would return again and again to the topic.

"They say you know her very well," she declared.

"I am not sorry to put you right on that point," replied Brendon, his eyes hardening. "Many false rumors are about, to one of which you alluded the other day, Mrs. Ward. This is another. What I know of Senora Velez and how I know her can be put in a nutshell."

And George quietly related his rescue of the dancer.

"Then you did make her the success she is?" cried Mrs. Ward when he ended. "Oh, yes, it's no use denying it. You picked a jewel out of the gutter and gave it a chance of shining."

"Perhaps I did that much. But she made a success by her genius."

"I hope she is grateful," murmured Vane, with a malicious smile.

Brendon turned on him sharply. "I don't know what you mean by gratitude," he said deliberately.

"Well," drawled the little dandy, "she is pretty and"—

"She is not at all pretty, Mr. Vane, and were she as lovely as Cleopatra it would not matter to me. My connection with her ceased when she made her success." George quite forgot the presence of Mrs. Ward and spoke vehemently. "Can't you understand that a man may do a kind action without being biased by the beauty of a woman?"

"Some men can," said Mrs. Ward politely, "and I am sure you are one, Mr. Brendon. But suppose the woman"—

"I don't suppose anything, Mrs. Ward. I know. Senora Velez was poor. I helped her to attain to the position she now holds because I endeavor to follow the preaching of Christ, and she is to me a grateful friend. There is no more and no less to be said," and, a trifle ruffled, George turned on his heel to join Dorothy.

"Well, I'm sure," murmured Mrs. Ward, "and in my own house too!"

Vane sniggered. "There must be something in it," he said. "She's too pretty."

So these two scandal mongers talked on, and George had only made matters worse by his explanation. However, he believed that he had nipped the scandal in the bud, and strolled into the next room with Dorothy to quiet his mind. Behind them they left Derrington talking to Train and rather enjoying himself.

"Do you think Lord Derrington knows who you are?" asked Dorothy as she and George seated themselves on a divan.

"I am not sure," replied George, who did not want to tell her what he knew lest he should have to introduce the name of Lois Velez. "I have an idea that he does."

Dorothy shook her head. "I don't think so. If he knows you he must be aware that you know him, and about the relationship, and would not speak so freely. I think he is taken with you, George."

"Well, he has been putting me through my paces. I only hope that our chance meeting of tonight may bear fruit. What is Train doing here?"

"My mother really had him in her house once before, and she does not like him."

"I can't make out why she asked him," said George. "He is a dull young man, though harmless enough. But my mother made a point of asking him to dinner."

"Perhaps I do wonder what that's for," said Brendon, wrinkling his brows, for he knew well that Mrs. Ward did nothing without expecting an equivalent return. Then he recollected her questions about the crime and wondered if she had invited Leonard so as to pump him.

And that is what she was doing at the very moment. Almost as soon as the lovers had disappeared into the yellow boudoir Lord Derrington had taken his departure. He insisted that Vane should accompany him home, and they left together.

This was an excellent opportunity to find out what Mrs. Ward wanted to know. Taking Leonard's arm, she led him to a chair some distance from the door of the boudoir.

"Now that we have a nice long talk, dear Mr. Train," she said. "We can renew our pleasant conversation."

"I don't think it was very pleasant," said Train unwillingly.

"What an ungallant thing to say!" "I mean to talk about crime"—

"Is most amusing—I mean instructive. Oh, yes, I have read many of those novels—what do they call them? —detective novels. I have often thought how nice it would be if one could really try to find out who killed a person. Now, in this case, Mr. Train, I am sure you heard something or saw something"—

"Upon my word, I neither saw nor heard," protested Leonard. "I was in bed all the time."

"But you must have heard the fall of the body or the shutting of the door as the—ah!" Mrs. Ward saw from the expression of Leonard's face that she had touched upon something. "You did hear"—

"No, no!" he stammered, wondering how he was to get out of confessing about the opening of the front door without appearing rude.

"Nonsense! Confess! Confess, you silly man!"

But Leonard was too loyal. To lead her away from the point he asked a question. "Mrs. Ward, that yellow holly!"

"Yes. What about it?" She leaned forward eagerly.

"Did you give a sprig of it to any one else?"

"No. I only gave a bit to my daughter, and she"—

"She gave it to Brendon. Yes, I know. But did Miss Ward give any of it to a third person?"

"Certainly not. To do so she would have had to get it from me. But be

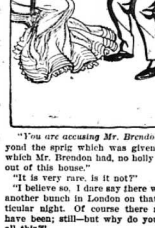

"You are accusing Mr. Brendon."

yond the sprig which was given, and which Mr. Brendon had, no holly went out of this house."

"It is very rare, is it not?"

"I believe so. I dare say there wasn't another bunch in London on that particular night. Of course there might have been; still—but why do you ask all this?"

"Well," said Leonard, "it seems to me that the yellow holly has something to do with the crime."

Mrs. Ward drew a long breath, but said no word. He was speaking half to himself, and she did not wish to interrupt his train of thought. But she listened with all her ears. Leonard continued: "I found a berry in the room where she was killed. Yes. They took us in to see the body, and a horrid sight it was. I turned my eyes to the floor, and there I saw—just by the table—a kind of amber bead. I dropped my handkerchief so that Quex might not suspect, and I picked it up. When in my own room I examined it. It was one of the yellow holly berries."

Mrs. Ward drew herself back with a kind of unholy triumph. "Do you know what you are saying, Mr. Train?" she said in a half whisper. "You are accusing Mr. Brendon"—

"No, no!" Train started to his feet. Mrs. Ward pulled him down again and pointed with her fan toward the boudoir.

"Hush! He might come out," she whispered. "But can't you see? Brendon threw the sprig in his coat on that night. He must have been in the room and have dropped the berry. What was he doing there if it was not to"—

"No," said Train hoarsely. "I half thought of that myself, but it is quite impossible, I tell you. He could not have got out of his room unless he had come to me."

"How do you mean?"

"I locked the door of the sitting room, which was between his bedroom and mine. There was no exit from his bedroom, and to get out and down the stair he would have had to open the sitting room door. Now, the key was under my pillow, and the door was locked in the morning. No, Mrs. Ward, Brendon is innocent."

"He might have stolen the key while you slept."

Train shook his head. "Impossible. I sleep very sound, and on that night I hardly slept at all."

"Why? Was anything wrong?"

"I can't tell you that, Mrs. Ward, without violating the confidence of my

A CHICAGO ALDERMAN OWES HIS ELECTION TO CHAMBERLAIN'S COUGH REMEDY.

"I can conscientiously recommend Chamberlain's Cough Remedy for affections of the throat and lungs," writes Mr. Fred Berwick, Alderman, So. Peoria St., Chicago. "Two years ago last April I was taking a severe cough. I caught cold after being overheated, which irritated my throat and lungs. I was finally compelled to stop, as I could hardly speak aloud. In my extremity a friend advised me to use Chamberlain's Cough Remedy. I took two doses that afternoon and could not believe my ears when I found the next morning the inflammation had largely subsided. I took several doses that day, kept right on talking through the campaign, and I thank this medicine that I won my seat in the Council." This remedy is for sale at The Red Cross Drug Store.

CASTORIA

The Kind You Have Always Bought, and which has been in use for over 30 years, has borne the signature of Chas. H. Fletcher and has been made under his personal supervision since its infancy. Allow no one to deceive you in this. All Counterfeits, Imitations and "Just-as-good" are but Experiments that trifle with and endanger the health of Infants and Children—Experience against Experiment.

What is CASTORIA

Castoria is a harmless substitute for Castor Oil, Paregoric, Drops and Soothing Syrups. It is Pleasant. It contains neither Opium, Morphine nor other Narcotic substance. Its age is its guarantee. It destroys Worms and allays Feverishness. It cures Diarrhœa and Wind Colic. It relieves Teething Troubles, cures Constipation and Flatulency. It assimilates the Food, regulates the Stomach and Bowels, giving healthy and natural sleep. The Children's Panacea—The Mother's Friend.

GENUINE CASTORIA ALWAYS Bears the Signature of Chas. H. Fletcher.

The Kind You Have Always Bought

In Use For Over 30 Years.

THE CENTAUR COMPANY, 77 MURRAY STREET, NEW YORK CITY.

friend. Indeed, I have said too much. Promise me you will not speak of what I have told you."

"I promise, but I am quite sure that the holly berry was dropped by George Brendon and that he was in Mrs. Jersey's sitting room on that night. He is the criminal."

"I tell you he is not, Mrs. Ward."

"Don't excite yourself, Mr. Train. Here are Mr. Brendon and Dorothy." She sailed toward them with open hands. "Finished your talk? We must say good night." And to herself she murmured, while smiling, "I've got you at last—I've got you at last!" And Brendon shook hands with Madame Judas, quite unconscious of her premeditated treachery.

CHAPTER XI.

UNDER the rule of Miss Bull—for Margery was a mere figurehead—the house in Amelia square was much more lively, but in spite of the air which certainly pervaded the house all things were very proper. Miss Bull was a lady and saw that things were kept decent. The boarders feared her bright black eyes and her sharp tongue and were always glad when she retired to her sitting room. But Miss Bull was also liked, as she was a very affable hostess. Margery was now, as ever, her docile slave, and Miss Bull governed with a rod of iron.

Among the new boarders Miss Bull took most notice of Bawdsey, who occupied the rooms formerly inhabited by Train. On his arrival he had asked particularly for these rooms, saying that he had once lived in them when he stopped with Mrs. Jersey many years before. After some thought Miss Bull remembered the man. He had boarded in the house and had been a great favorite with madame, but had later gone to America and for some time had remained away. He expressed the greatest sorrow for the death of the old lady, but declared that he was very pleased with the house as managed by Miss Bull. The little woman liked him, as his conversation was amusing and he was most polite, but had she known that he was a private detective she might not have approved of him so much.

What Bawdsey was she never inquired, as she was the least curious of women. His habits were certainly eccentric, for sometimes he would remain away for a week and at other times would stop constantly in the house. He often remained in bed for the day and had his meals brought to him. This he called his bed cure and stated that he suffered from nerves. He told Miss Bull quite gratuitously that he had a small income. "I am simple in my tastes," said Mr. Bawdsey, "and what I have keeps me in luxury. But a man even of my age must be up and doing. Better to wear out than rust out."

Miss Bull assented. She liked to hear Bawdsey tell of his travels, and frequently asked him into her sitting room for that purpose. He seemed to have been everywhere and to have seen everything. It appeared from his own confession that he began his travels at the early age of seventeen, when he went to Milan. And the man talked freely about himself—so freely that Miss Bull, in spite of her suspicious nature, never dreamed that all this chatter was for the purpose of throwing dust in her sharp eyes.

A week after the little dinner at Mrs. Ward's, Bawdsey sent a note to Brendon asking him to call on a certain afternoon, and when George, anxious to continue the acquaintance and curious to know what Bawdsey had procured his address, arrived, he was shown up to the well known room. Bawdsey welcomed him with enthusiasm and acted in the same style as Lola did, but in a less theatrical manner.

"My preserver!" said Bawdsey, shaking hands vigorously, and George laughed.

"You put me in mind of a lady I know," he said. "She uses the same term—quite unnecessarily, as it happens."

"I don't agree with you," answered Bawdsey, to the astonishment of his visitor. "When a woman is rescued from starvation she has a right to call her good Samaritan the best of names."

"Oh," said Brendon, taking a seat, "so Lois has told you."

Bawdsey nodded. "I guess so," said he, with a pronounced American twang —somewhat too pronounced, George thought. "She told me all about your visit the other night."

"Did she never speak of me before?"

"Why, of course she spoke. I tell you, sir, that the girl is just bubbling over with gratitude."

"Yet you said when last we met that she meant me harm."

To be continued.

Always Remember the Full Name

Laxative Bromo Quinine

Cures a Cold in One Day, Grip in Two.

E. W. Grove on Box. 25c.

READ THIS

For Value

We have for years been looking for a first-class reliable $5 Watch. We have now secured the sole agency for a splendid gilt finish, lever movement, stem wind and set, thin models and all modern improvements. The Star Watches, $5.00, in nickle case, and $6.75 solid silver. Just as good timers as Waltham's. The store for quality,

F. Chinneck's Jewelry Store.

Eyes tested free. Sole agent for the Regina Watch.

We are Going to Sell

At once the following pianos at cost, either for cash or payments: Karn Cabinet Grand, large size, upright, beautiful figured walnut. One Karn Beauty Grand walnut finish. Both these pianos are strictly first-class, but slightly shop-worn. Also one Karn Evans Bros. Cabinet Grand, beautiful walnut finish. These pianos are of the best manufacture, and carry a warranty for seven years. This is a genuine sale to make room for new goods. The prices will be cost. Parties dealing in Piano-class instruments will do well to see these instruments. First come, first served.

F. W. HART

Agent, Napanee.

Ayer's

We know what all good doctors think of Ayer's Cherry Pectoral. Ask your own doctor and find out. He will tell

Cherry Pectoral

you how it quiets the tickling throat, heals the inflamed lungs, and controls the hardest of coughs.

Ayer's Cherry Pectoral is well known in our family. We think it is the best medicine in the world for coughs and colds.
KATIE PETERSON, Petaluma, Cal.

50c. 50c. $1.00. J. C. AYER CO., Lowell, Mass.
All druggists. for

Hard Coughs

One of Ayer's Pills at bedtime will hasten recovery. Gently cathartic.

NEW ADVS. THIS WEEK.

Man Wanted—Stewart L. Clute.
House Wanted—J. W. Madden.
Young Man Wanted—W. A. Fuller.
Bobs Lost—Dalton's Furniture Store.
Horses and Cows for Sale—W. J. Wilson.
Bulls for Sale—Percy Johnston.
Bulls for Sale—C. Neely.
Cow for Sale—F. B. Carscallen.
House to Rent—E. J. Bogart.
House for Sale—Miss Clara Lane.
Rooms to Rent—Mrs. James Hewett.
Special Notice—R. J. Waller.
Special Notice—Doyle & Son.
Special Notice—T. B. Wallace.
Special Notice—Eastern Meth. Church.
Local Notice—Isaiah Wagar.
Local Notice—Grant Trunk.
Local Notice—C. P. R. S. Radcliffe.
Local Notice—R. B. Allen & Son.
Local Notice—C. P. R.
Dress Suitings—M. Ryan
Wall Paper Facts—A. E. Paul.
Sweet Lavender—K. O. H.
Can't Do Anywhere—Neilson-Robinson.
Hardware—Doyle & Son.
Ordered Clothing—J. W. Adams & Co.
Hister Sheaves—J. Hanley.
New Spring Goods—Mary E. Boyes.
Wall Paper—S. G. Hawley.

TAMWORTH.

The at home at the manse on Thursday evening, under the auspices of the W. F. M. S. of St. Andrew's Presbyterian Church, Tamworth, was in every way a great success. Thursday of last week was one of the jolliest of February, and the evening was a particularly bright one, notwithstanding the bad condition of the roads the people took advantage of it between sixty and seventy being present who enjoyed themselves greatly at different games. A very interesting and unique feature of the evening was the presentation by the members of the congregation of Cameron's Hall and Tamworth, of a very handsome cutter of the Tamworth make to the pastor, the Rev. Mr. Henry. The pastor expressed his appreciation in very valuable and useful gift, and thanked the congregation most sincerely for their very great kindness. At a late hour tea was served at small tables in the drawing room and dining room. The proceeds of the evening were devoted to Foreign Missions.

HOKARA
The Great Stomach Food.

The Medical Hall
FRED. L. HOOPER

MILLHAVEN.

The roads in this vicinity are the best now they've been this winter.

Mr. and Mrs. M. Hogle, Links, visited at Mr. O. Amey's on Saturday.

A great many fears have attended the funeral of the late I. Aylesworth on Wednesday last.

Mrs. Stewart Smith is spending the week at Millhaven renewing old acquaintances.

Miss Finnegan is visiting at Pittsburg.

Miss M. Baker has returned home from Westbrooke where she spent the past two weeks.

Mr. A. E. Clarke visited his brother, Mr. J. F. Baker, last week. He started for Manitoba on Monday. There is talk of many moregoing.

Mr. and Mrs. O. Snider visited friends here recently.

Mr. H. Marshall is all smiles, as a little man has come to assist him in his blacksmith business.

Mr. J. Bell visited at Geo. Miller's lately.

Mr. and Mrs. Allie Miller have returned home after visiting friends at Rawdon.

The men are very busy getting out their supply of ice.

Mr. and Mrs. R. Miller spent last Saturday at Napanee.

SCHOOL REPORT FOR FEBRUARY.

Junior Department of Newburgh Public School.

Second book—Ezra Weese, 907, Roy Shorts Sec. Jack Smith 771, Willie Perry 707, Connie Neslet 635, Earl Conway 630, Harold Storey 604, Roscoe Sutton 569, Helen McAuley 552, Hope Aylesworth 449, Harvey Tompkins 327.

Part Second—Lelia Loucks 381, Cora Beck 363, Lottie Shorts 341, Alex Moore 335, Caroline Finkle 331, Estella Foster 274, Gordon Story 269, Philip Foster 253, Mary McGregor 235, Tommie Sutton 224, Helene Stickley 199, Lucy Fox 183, Madge Weese 159, Jimmie McMullen 150, Willie Perry 139, Ella Perry 138, Rose Fox 56, Grace Fox 19.

First book—Waldermar Thomson 158, Willie Bowman 158, Tommie Beck 150, Emmet Bowman 156, Leland Thomson 150, Harry Beck 145, Master Sutton 134, Roy Sampson 118, Gordon Milligan 108, Percy Tompkins 96, Bernie Finn 6a.

The best Milk Can made in Canada is made and sold by Boyle & Son.

Our mail order bu-iness keeps increasing. Message arrived to-days at Wallace's Red Cross Drug Store.

CLOYNE.

The roads that were impassable for few days, owing to the several bad storms, are now in a very good condition.

Mr. Craigen is busy getting out timber which he is hauling to the mill.

Jos. Wilkie is preparing his new house and intends moving in a few weeks.

A few of the young men of this vicinity are going in for the shanty.

Geo. Dalzine has several teams drawing logs to the station.

Mr. Ed. Perry, Centreville, passed through here yesterday on his way to his brother's.

School re-opened on Monday with a very large attendance.

A little visitor has come to stay at John Kenny's.

Mrs. Jos. Hoar spent Sunday at her sister's, Mrs. Craigen.

There are great prospects for the war of the Boer rebels.

W. A. Wickware is seriously ill.

Personals.

Additional Personals on page 2.

Mr. and Mrs. Will. Warner and daughter, Kathleen, spent from Monday until Wednesday in town at his mother's, Mrs. Warner, John st.

Mrs. G. B. Thomson, Newburgh, spent a few days in Napanee this week with her mother, Mrs. Hooper.

Miss Collins, Toronto, is the guest of Mrs. Ed. Boyle, Bridge st., east.

Mr. Frank McCabe was renewing acquaintances in Gananoque on Sunday last.

Miss Susie Hunter is visiting friends in Kingston.

Mr. Michael Normile, Deseronto, was in town visiting his mother on Saturday last.

Messrs. Geo. Chambers and C. P. Brown left on Tuesday last for Toronto to purchase a thoroughbred Clydesdale stallion.

Mrs. D. H. Robinson, of Agincourt, is the guest for a few days of Mr. and Mrs. N. D. McKim, Bridge street, prior to her departure for New Westminster, B.C., where Mr. Robinson has been appointed agent for the C.P.R.

Misses Maggie and Jessie Montgomery, Kingston, have returned from visiting friends in Mascoe and Yarker.

Mr. James Bristow, Bath, will next week remove to the Wallow farm, Sandhurst, which he purchased last fall.

Mr. Chas. M. Hall, Niagara Falls, is home on a visit with his father, Commissioner J. W. Hall.

Mr. O. O. Selby, left Friday for Elva, Man.

Mr. and Mrs. Thomas Miller, of Millhaven, are stopping in town for a few days with her sister, Mrs. Miles Stower, West Napanee, who is very ill.

Miss Annie E. O'Toole, who has been in attendance as trained nurse with Mrs. Clarence M. Warner for the past three months left for her home at Providence, R.I., yesterday morning.

Miss L. M. Pringle left Tuesday morn ing for Winnipeg, Manitoba, where she will join her brother, Mr. H. H. A. Pringle, of Treherne, Manitoba.

Tuesday callers—Messrs. Percy Johnston, South River Road; C. D. Hoyle, Bath; Newton E. Parks, Hay Bay; L. Wagar, Gorrell; Wm. Edward county, who is very poorly.

Mr. David Andrews, of Oswego, N.Y., returned to his home after spending a few days visiting his cousin, Mrs. Wm. Masters.

Mr. and Mrs. Malcolm Townsend, of Harrington, are spending the week in town, guests at Mr. Wm. Vine's.

Mrs. B. Brieco, Ernestown, spent a few days this week with Mrs. Geo. D. Hawley.

Miss Carrie Williams entertained a number of her friends Monday evening in the Duchess of York Club Rooms. Progressive euchre and dancing. The hall was tastefully decorated with flags. The prize winners were Miss Campbell and Mr. Flanagan.

Miss Smith and Miss Minnie Smith returned on Wednesday from attending the openings in Toronto.

Mr. A. W. Fraser, Odessa, expects to leave on the first of March for the Northwest, and will go as far as Vancouver, B.C.

Wednesday callers—Messrs. A. P. VanLuven, Morven; W. H. Phippen, Bellrock; Thomas Mabee, Bath; Geo. A. Reid, Joseph Murphy, Tamworth; Archie Cavanaugh, Newburgh; G. S. Secord, Richmond.

Mr. and Mrs. Everton VanLuven, Moscow, were in Napanee on Wednesday.

We are sorry to announce that Mr. James A. Close, Chambers, who was some time ago afflicted with a stroke of paralysis, is no better, but is slowly sinking.

Mr. Fred. G. Millar, Newburgh, won a $50 Williams sewing machine in the Montreal district prize competition.

Winnipeg Town Topics—"The Young church choir, which under Mr. H. H. Bennett's direction and capable leadership has taken rank with the best church musical organizations, gave a most enjoyable concert Thursday night. The choir was assisted by well known local artists, including Mrs. T. H. Verner, Miss Carrie Miller, Miss Maud Moir, Mr. W. Campbell, Mr. Chas. F. Ware, Mr. F. Methven, Geo. and the banjo and guitar trio. A specially creditable rendering was the Tannhauser "Evening Star," by Mr. W. Campbell, a vocalist of pleasing quality and artistic discernment.

Mr. E. A. Sweet and daughter, Rena, of Fisher, Minn., left for home on Wednesday, after spending the past three months the guests of Mr. and Mrs. Everton VanLuven, Moscow, and other friends in Addington.

Mrs. James Evans, Camden East, left on Wednesday to visit friends in Buffalo, N.Y.

Mr. Stanley C. Warner left for his home, Denver, Col., yesterday morning, after a pleasant ten days' visit in town renewing friendships of his youth.

Miss Carrie Scott is expected home for over Sunday with the Misses Donald Belleville. Miss MacKinnon and the Messrs. Twitchell, Kingston.

Judge and Mrs. Madden will entertain Tuesday evening. Cards.

Mrs. Frank Thomas left for Providence, R.I., last Sunday, where he has secured a good situation.

Mr. R. G. Wright spent Sunday last in Kemptville, with the Rev. and Mrs. Wright.

Mr. and Mrs. Everton VanLuven and sons Wray, of Moscow, spent Wednesday and Thursday with his mother, Mrs. Zara VanDuzen, Bridge st.

Miss Nora Wakeham entertained a number of her young friends on Wednesday evening.

Miss Neva Clark spent last week in Kingston.

Mrs. Maud Galloway and Mr. S. Young, of Sandhurst, spent Wednesday the guests of Mrs. N. Wakeford, Bath.

Miss A. Lund, Fair View, is spending the week with friends in Madoc.

Miss Minnie Wales expects to return to Toronto to-morrow to resume her position with Mr. Murray & Co.

Mr. Frank Tullock, Grand Forks, Montana, and Mr. Gladstone Tullock, Melita, Man., returned home this week, after spending the last two months with their brother in town.

Miss Maybee, of Brighton, is visiting her sister, Mrs. Wm. Laidlaw, Dundas Road.

Mrs. U. M. Wilson is visiting in Toronto, the guest of Mr. and Mrs. F. G. Kimmerly.

Mr. R. W. McCormick, Selby, entertained a few friends at his home, on Tuesday evening, at euchre party.

Squire John McCullough, Deseronto, was in Napanee on Wednesday.

Mr. and Mrs. J. M. Parrott spent last week visiting friends in Kingston.

Master Jack Bickley, at his grandfather's, has been very ill, but is now improving.

Mrs. Geo. D. Hawley entertained a large number of friends on Wednesday evening. Progressive euchre. The prize winners were Mrs. W. A. Daly, Mrs. P. Bridel and Miss Vrooman.

W. S. Herrington, K.C., gave a dinner party Tuesday evening in honor of Mr. S. C. Warner. Amongst those present from a distance were: Col. Laxer, Belleville, and Mr. W. Otterne, Stratford.

Miss Myrtle Knight entertained a number of her friends on Wednesday evening.

Mrs. J. H. Madden was at home to a number of friends Wednesday afternoon. Progressive euchre.

Messrs. Bawden, McKinnon and Fallon, were in town Monday evening for Miss Williams' dance.

Mrs. J. L. Boyes is entertaining this evening. Progressive euchre.

Miss Dr. Margaret McKellar was the guest of Miss Nicol while in town.

Miss Seaman, Brockville, who has been spending the past month with Mrs. J. G. Daly, returned home yesterday.

Mrs. Alcorn, Picton, is the guest of Mrs. Allen, Bridge st.

Mr. F. F. Miller is spending a few days in Toronto this week.

Mrs. Vrooman entertained last evening. Progressive euchre.

Mr. J. H. West, Tarker, was in town on Thursday last.

Mrs. Grenbystedca, Deseronto, was in Napanee on Saturday.

Mr. J. R. Richardson was in Montreal a couple of days this week.

Mrs. George Daly left on Wednesday for Sleuffville to visit her son, Mr. Herb. Daly.

Judge Lazier, Belleville, was in town on Tuesday.

Mr. and Mrs. Arthur Tepler, Toronto, have gone to Florida for a few weeks.

Miss Collins returned Monday night from Guelph, where she was attending a friend's wedding and officiated as bridesmaid.

Miss Luella Hall left on Wednesday to spend a few days in Belleville, the guest of Miss Pat Gilmour.

Mr. Isaac Brieco is spending a few days in town, the guest of Mr. and Mrs. W. C. Scott.

Miss Devitt and Miss Harris, of The Hardy Co., are expected home to-day after seeing the openings in New York, Detroit and Toronto.

Mr. Chas. Stevens went to Brockville yesterday on business.

Mrs. Graham, of Deseronto, spent Wednesday in town, the guest of Mrs. John Enst.

Mr. Richard Lawson, Deseronto, was in town on Wednesday.

Mr. and Mrs. W. T. Gibbard spent Tuesday in Kingston.

We are sorry to state that Mr. J. C. Huffman had another poor spell on Tuesday night and is not quite so well again.

Mr. J. G. Carscallen, M.P.P., left yesterday for a business trip to Toronto.

Mr. Chas. Stevens and daughter, Miss Marion, spent Sunday last in Petersboro', the guests of his son, Mr. George Stevens.

Miss Florence Stevens is spending the week in Deseronto, the guest of Miss Daisy Moore.

Mrs. Garret Field, South River Road, has received from a severe attack of grip, and was in Napanee on Thursday.

Mr. J. W. Bradshaw, Napanee, had confined to the house, is improving.

Miss Eliza Toomey, of Odessa, spent a few days in town this week, visiting her aunt, Mrs. Jas. Blewett.

Mrs. F. Jennett, Deseronto, will short ly remove to Napanee to reside.

Miss F. E. Scott, Camden East, was in Napanee yesterday.

Mr. Turner, Queen's University, spent a few days with friends in town last week.

Mrs. W. E. Horsey returned from Toronto on Wednesday.

Messrs. Samuel Miller and Samuel Scan. S. Sills, were in Napanee yesterday.

Miss Mabel Irving, who has been visiting friends in Tamworth for the last three weeks, returned home on Wednesday.

Mrs. F. S. Wartman, Colebrook, spent yesterday in town.

Little Miss Jean Gibson entertained a number of her juvenile friends on Wednesday evening.

Mr. J. S. Lochhead, Centreville, Texas sister of the Misses Scott of Camden, was in Napanee yesterday.

Mr. G. W. Lucas, Odessa, gave The Beaver a call on Monday.

Mr. W. J. Paul, M.P.P., Tamworth, was in Toronto for a couple of days this week.

Mr. Chas. Stevens has placed a tele phone in his office on the Market Square.

—The second half of t erm of Professor Macdonald's dancing class commenced last week.

—The Mission Circle of the Western Methodist church were entertained by Mrs Manly Jones, at their home in Richmond, last night.

—A number of local Masons intend going to Kingston this evening to attend the Lodge of instruction. The work will be put on by the military brethren

—The collections and subscriptions in the Western Methodist church last Sunday, for Missions amounted to $510, of which Mr. W. T. Gibbs d contributed $100, and in the Eastern church the collections reached about the same amount.

—On account of the bad roads and also the laying of his horse Jas. Gordon has not been able to get around on his usual winter trips and is still showing his books, etc., in the store two doors east of Mansell Bros He has an excellent assortment and invites inspection.

—Lent is unusually late this year, beginning on March 8th. Good Friday is on April 21st, and Easter Sunday is on April 23rd April 25th is the latest date on which Easter can come. This occurred in 1886, and will not occur again until 1921.

—Mr. and Mrs James H. Downey, Whitby, have the sympathy of their many friends here in the loss by death of their youngest daughter, Marion Elizabeth, aged about four years. Deceased was taken down with pneumonia about two weeks ago, and died on Sunday last. The remains were brought to Napanee on Wednesday afternoon and placed in the Easter vault, to be buried in the family plot later. Mr. and Miss Downey and Rev. Wright, of Whitby, Mr. and Mrs. John Downey, jr., and Capt. Allen, Belleville, Mrs. Geo. H. Downey, Kingston, and Mr. Archie Downey, Sandwire, were present at the funeral

Baby's Own Soap. 3c box at Wallace's Red Cross Drug Store.

BIRTHS.

SANFORD—At Napanee, on Tuesday, 28th Feb., to Mr. and Mrs. W. F. Sanford, a son.

McTEAR—At the rectory, Bath, Feb. 22d, the wife of the Rev. A. L. McTear, of a daughter.

STEWART—At Deseronto, Feb. 18th, to Mr. and Mrs. Geo. E. Stewart, a son.

BURR—At Linden, Mich., Feb. 7th, to Mr. and Mrs. Fred Burr, formerly of Gananoque.

MARRIAGES.

AMOS — SHERBONEAU — At the Methodist parsonage, Napanee, on Wednesday, Feb. 28th, by Rev. E. Farnsworth, John Hamilton Amos to Jane Sherboneau, all of Camden.

STOKES — CRAIG—At Hungerford, Feb 22d, George H. Stokes, clerk of the township of Hungerford, to Miss Annie Craig, of Sherbrooke.

RORKE — SPECK —At Deseronto, Feb 15th, by the Rev. Edward Costigan, Herbert C. Rorke, of Deseronto, and Miss Lillian Jane Speck, of Actinolite.

PETTIFER — McGUIRE—On the 27th inst., in St. George's Cathedral, Kingston, by the Rev. J. R. Serson, M.A., Samuel Pettifer, of Pettifer of Chatham, to Mary, youngest daughter of Charles McGuire, Esq., Sheffield.

DEATHS.

SCRIMSHAW—In Ernestown, on Friday, 24th Feb., Margaret Scrimshaw, aged 78 years.

HICKERSON — At Richmond, on Saturday, 25th Feb., Mrs. Delilah Hickerson, aged 69 years and 6 months.

TAYLOR—At Deseronto, Feb. 19th, Alfred Albro Taylor, aged 73 years and 9 months.

You will soon need paint. Remember Wallace's Drug Store has the largest and most complete white lead and varnishes in Napanee. Prices right.

Your Stock

NEEDS OUR

CONDITION POWDERS

Made fresh and sold by the pound.

NEILSON - ROBINSON

Grand Opera House, KINGSTON

THURS., MARCH 9, 1905

The Eminent London Comedian,
EDWARD TERRY
And his Company from Terry's Theatre, London, England.

Tour under the direction of
LIEBLER & CO.
MR. TERRY as DICK PHENYL
—IN—

'SWEET LAVENDER'

By A. W. Pinero—the Character played by him over 4,000 times in England, the Provinces and the Colonies.

Prices—$1.50, $1.00, 75c, 50c, 25c.
Seats on sale Monday morning.

Asselstine Woolen Mills
is prepared to take orders for
Home-made Wool Carpets
or can supply yarn specially prepared for Carpets, and has also in stock Tweeds, Blankets, Flannels for shirting, one and two yards wide.
A full supply of Knitting Yarn; also special yarns in fancy colors for sweaters and ladies' skirts
Wool taken in exchange for goods.
All communications promptly answered.
Mill: ASSELSTINE P.O.
Salesroom: 238 Princess st., Kingston.

Sales Register

Wednesday, 22d March, at 12 o'clock E. S. Lapum will sell for A. P. VanLuven, four miles east of Napanee, on York road, 9 cows, 10 milch cows, 2 2-year-old fat steers, 11 2-year-old cattle, 3 yearling bulls, set heavy and light bob sleighs, cutter, lumber and spring wagons, 2 buggies, set double harness, implements, household furniture, bell organ, 20 tons hay, etc. Usual terms. Also, farm of 80 acres, a mile south of Odessa.

Tuesday, 7th March, at 1 p.m., Mr. Allan Nelson will sell by public auction at Conway, 25 grade Ayrshire and Durham milch cows, bred to registered bull, Reg. Durham now and bull, yearling grade bull, 3 yearling heifers, 2 three-year-old steers, envelope cutter with 28 foot carrier, 2-horse tred power, circular saw, implements, 2 lumber wagons, racks and pig rack, 2 sets bob sleighs, corn scuffler, etc. Terms, CASH.

See additional Sales on page 2.

POINT ANN.

The weather has turned milder and the work on the Belleville Portland Cement Co.'s works here, which were closed down on Feb. 14th on account of heavy snow storms, was resumed again on Monday.

Messrs. Thomas McHenry, Patrick Nash, and Frank Brennan, of Deseronto; James Coughlin, of Erinsville, and C. W. Card, of Enterprise, returned here on Saturday evening to resume work for the P. C. Co.

Mr. and Mrs. W. A. Thompson, of Wilkes Cave, Pennsylvania, returned to their native home on Wednesday last. Mr. Thompson has been employed as foreman carpenter here for the Dorsey Co. for the past year. They will be greatly missed in the community by any and all with whom they came in contact.

Mr. and Mrs. Walter Grant, of Belleville, were the guests of her parents, Mr. and Mrs. Nicholas Macdonald, on Sunday and Monday.

Mr. and Mrs. James Nash returned home on Sunday, after a week's visit at Deseronto.

Mr. Joseph Griswold, who has been employed by the Cement Co., as C. E., started for his home in Beaucheneville on Wednesday. Joe was a jolly good fellow and will be missed by all.

Mr. M. S. Stover, of Napanee, paid us a flying visit on day last week.

Mr. Robt. Carson spent Sunday at Mr. James Twamley's.

Our school is progressing favorably under the able management of Mr. Meyers Gilbert, of Belleville.

Mr. and Mrs. W. Grant spent Sunday evening the guests of Mr. and Mrs. Donald Macdonald.

Miss Jessie Macdonald, of Belleville spent Sunday at her father's, Mr. N. Macdonald.

Mr. and Mrs. Peter Conger spent Sunday in Belleville.

Mrs. George Ryan is spending a week visiting friends in the 2d concession of Thurlow.

MARLBANK.

The school concert, which was held on Friday evening, was well attended, and proved a decided success. The chair was ably filled by Mr. Wm. Wilson. The programme was a lengthy one, consisting of dialogues, musical numbers and readings of music, which was furnished by the organ of the school, the Misses J. Yates' graphophone, and Mr. M. Keller's phonograph, which gave music in a manner that held the audience spell-bound. The net proceeds of the evening were $27.00. After the programme the young congregation rose and was dismissed by singing God save the King.

Don't pay outlandish prices for stock food $2.50 a pail for $1.50 at Clark's, at The Red Cross Drug Store.

—On the 16th of January, at Enterprise, the marriage took place of Miss Myrtle Piles to Mr. George McGill, of Centreville. The ceremony was performed by Rev. R. Allin. The young couple left on the morning train for Petersboro' and other western points. On their return they will reside on the homestead, Centreville. The young couple are highly respected and have the best wishes of a large circle of friends for their future happiness.

A ROBINSON CO. GUARANTEE

—than which there is none better. The biggest asset of this business is not its money. It is your confidence

Now what we are doing to care for the more important part of the business! Your confidence!

We are increasing the safeguards that surround your serving. We are spending more money and more thought on your comfort than on any other part of the business.

Napanee's Greatest ...Store.
THE— Robinson Co.

We are daily impressing on the people here that if it is a crime and foolishness and business death to lie; that it isn't smart to make a customer think a thing is other than it is, or that fabrics match when they don't.

If a transaction at Robinson's turns out to be your disappointment it is an error beyond usual prevention,—and never a designed wrong.

Let us care the blunder. Our best friends make it a personal matter with the management.

WE'RE OUT TO BEAT OUR RECORD OF LAST MARCH

One year ago we announced the "Big Sale of the Fraser Stock". The result was that we established a record for March business, that the management will have to get a hustle on to overtake this year. The rule of the house is that the previous year's record at all times must be overtaken and passed.

We knew what we were up against for 1905 and have been planning for months to be ready for it. The special bargains prepared for you will be announced from time to time in the local press. Right now let us say that any day you come there are lots of special values to be picked up that we have not press space to tell you about. Last year's Big Sale was started March 7th. This year we will start the race to increase our sales on Saturday, March 4th.

Sale of Girls and Little Boys' Serge Kilted Dresses, Saturday, March 4th. 1.79 each.

Here's a bargain that will help the mothers of little boys and girls to save time, labor, worry and money. The lot consists of navy blue and cream serge kilted dresses that were made to sell at about 3.00 each.

SALE PRICE, 1.79 EACH.

These dresses are in two pieces, jacket and kilted skirt. Just the thing for little boys about three and four years of age, and for girls 3 years to about 12 years. Price for costume is about value of jacket only.

If any are left after Saturday we will continue at sale price next week To be sure of sizes be here Saturday morning nine o'clock. See window display of them.

We Place on Sale J. and W. Campbell's Samples of Cashmere Hosiery, Tuesday, March 7th.

Our Hosiery Department had a big week this time last year, selling Fraser stock. This sale of samples will help to pull up sales record. We bought them cheap and they are the best class of hosiery that comes over the salt pond. Saving will be 25 cents on the dollar. Mostly women's sizes. Some children's and babies' sizes. Ready at 9 o'clock. On sale till sold.

Sale of Mill Remnants of Bleached Table Linens. Thursday, March 9th.

On Thursday, March 9th, we will place on sale fifty mill remnants of pure Irish Linen Bleached Table Cloths. They run in length from 1 7-8 yards to 3 1-2 yards. They are all perfect goods and price will be quite a saving. Ready at 9 o'clock and continue till sold.

Two Big Shipments of Imported Spring Goods Just Passed Into Stock.

They were shipped from Glasgow on steamships Ethiopia and Furnesia, via New York These big shipments place nearly all departments in perfect shape for spring selling. We expect to have them all checked off and distributed in departments by Monday Here are some of the headings noticed in invoices: Silks from Switzerland and France, Linoleums, Dress Goods, Prints, Cretonnes, Sateens, Towels, Table Covers, Oxford Shirtings, Canvas, Fancy Muslins, Lawns, Dress Linens, Hosiery, Gloves, Jackets from Germany, Ginghams, Chambrays, Tapestries, Tweedings, Table Linens, Elastics, Laces, Embroideries, Sheetings, English Long Cloths, Buttons, Dress Trimmings, Men's Suitings, etc.

New Corsets for Spring.

This was never so thoroughly essential as this year. Get your Corset soon as you start spring frock. The changes in Corset build though slight make this imperative Fr ss fashions demand it. Fashionable models to fit all figures. Drab and white. 50c, 75c. 1 00, 1 25, 1 50 and 2 00.

New Imported Spring Coats for Women and Children.

Are here this week direct from Germany Dozens of new ones. There is no fixed style The coats run from a pretty hip length to ultra exclusive looking silk coats of knee length Leg-o-mutton sleeve in all of them. That for sure. The shades of Covert cloth used are new The collars are new in some way. There are other details that have improved the looks and service. Better way is to come and see them if you are interested.

The prices are so varied that you can be fitted at almost any expenditure in mind from children's sizes at 2 25 up Women's nifty fawn coverts at 5.00 up. Black Broad cloths 5 00 to 10 00. Dressy Silk Coats up to 18.50.

Newness in Boys' Clothing.

One might infer that some clothing stores went on the theory that "it's only a boy so what does it matter?" No style, no fit, no attractiveness.

We figure differently. With us it matters a great deal because it is only a boy. Boys' clothing here receive the special thought of a separated skilled corps of workers. Styles are studied.

Robinson Co. Styles are Distinctive.

Cut and fit leave nothing to be desired and the making is in keeping with the cloths used—none better.

New styles are in and coming You—and the boys—will like them.

The Little Jap. Suits of handsome tweeds are the newest thing for little fellows 2½ to 5 years old. White Eton linen collar and pretty colored silk ties with them. This is just one line of the many new ones for all ages up to 15 years. We have a number of bargains in all these last season's suits that we are clearing out at from 30 to 50 per cent reduction. Choice this week.

Men's Overalls and Smocks.

Have you ever tried us for Men's Smocks and Overalls? If you have not you do not know what an assortment of kinds and colors are shown The three lines of Overalls we recommend especially are the "Boss of the Road" in blue denim, and the striped Moleskin (both made by the W. E. Sanford Mfg. Co.) and the Grey and Black heavy duck at $1.00. We have other prices, 50c, 75c, etc., in blues, khakis, greys, etc.

Men's Shirts.

More of a variety this season than ever—more than you'd take time to look through, in domestic and imported materials.

Madras, Percales, Flannel Flannels, Prints, etc. Stripes, figures, neat in all cases, dark effects, but plenty of light and white grounds, grays, blacks, blues—fancy trying to describe.

Over 100 different styles. Can't do it—come and see the showing of patterns.

Boys' Knickers.

Do you ever stop and think of the great number of Knickers a lively boy will go through in a year? Any mother it seems that she is continually buying and at the same time complaining about the poor wear they usually give. If you have not tried the

Lion Brand Make of Knickers

Do so at once. They are made from all-wool cloths with double seats, double knees double sewn seams, and are the best goods ever offered. It is worth your while investigating on having the Lion Brand. We are the people who sell them.

Winter Overcoats for Men and Boys at 66 2-3c on the $.

All our Winter Overcoats are ready to clear at this ridiculous price. They will be just as good for you next winter and look as fine at the money you save. Besides that almost every evening in the summer you will need an Overcoat to drive in.

NAPANEE'S GREATEST STORE.

The Robinson Co.

Getting Ready for Spring

733

Great Coupon Sale

Buy all you can during March. Stocks are complete, prices low and coupons with every 25c purchase.

Until the end of March we will continue to give coupons. We will redeem all coupons that are out and all that we give this month.

Our new spring stock is in. Now is a good time to make your spring buying count.

300 Fancy Bread and Butter Plates to be given away Saturday and next week. See That You Get Your Share.

Lustres

Some famous values at the popular prices, 35c, 50c, 60c and 75c. Black, cream, Navys.

Shirt Waist Suits.

A little lot of early comers ready for you. You'll like them. Cheaper ready to put on than you can manage by having the dressmaker.

At the Notion Counter.

A big lot of the very latest Belts, Collars, Shirt Waist Setts. Be sure and see the new Collars and Belts. No one else hereabout showing like them.

Dress Skirts.

First of the new spring deliveries here this week. Skirts at 3.00, 3.75, 5.00, 7.50. Come in and see us for skirts.

New Corsets for Fitting the New Dress Over.

All the new shapes here, and every size.
Corsets for slight, tall, and stout ladies. Ask for the new model corset. Good corsets 50c, 75c and 1.00.

Wrappers.

New Print Wrappers opened up. The best made and best fitting we have ever shown.
Good wrappers, full size and in sizes up to 42, 1.00, 1.25, 1.50 and 1.75.

Housekeepers, How About Curtains, Etc.

Special cut prices on Art Blinds all next week. Lace Trimmed Blinds full sizes **39c** each. Plain Blinds, complete, **25c**. Curtain Poles, complete, **25c**. Paper Blinds, including Rollers, 2 for **25c**.

BE SURE AND ASK FOR YOUR COUPONS. March Fashion Sheets, Delineator and Patterns now in stock.

THE HARDY DRY GOODS CO.

CHEAPSIDE — NAPANEE.

ODESSA.

The weather has been some what milder this last week, which makes our village quite lively again. The roads are getting quite passable and the farmers are beginning to haul in logs to the saw mill.

A very sudden and unexpected death occurred in our community on Saturday morning, taking away one of our old landmarks, Mr. I. P. Aylsworth. He was a very popular man and well liked by every body. He also took a very active part in our municipal elections. This makes the fourth sudden death we have had in our community this winter. The first was W. Babcock, next F. Thompson, then N. F. Suider, and last Mr. Aylsworth.

The township council met on Monday, but adjourned till the next day on account of the death of Mr. Aylsworth, who was one of its members. The township will elect another man. Nomination takes place on Monday, 13th inst.

Mr. E. Storms is moving in our village on the lot of Mr. J. Shiee.

Mr. W. T. Hodge intends giving one of his popular shows in the town hall on Saturday evening. The Odessa band will be in attendance.

Rev. Mr. Brown, of Kingston, will preach missionary sermons in the Methodist church next Sunday, morning and evening.

Peaches, apricots, nectarines, prunes figs and dates, fresh at GREY LION GROCERY.

YARKER.

The revival is still going on in the Methodist church, and although the roads have been almost impassable, large congregations have been in attendance, and the interest in the meetings seems to be increasing. This is the twelfth week of the meetings held in Colebrook and Yarker. During that time about one hundred and forty have presented themselves at the altar as seekers of salvation, and among these many heads of families. The success has been due to the united efforts of pastor and people who, under the guidance of the Holy Spirit, poured out their hearts to God in prayer for the conversion of souls, and God heard and answered their prayers to whom we give all glory and praise.

THOUSANDS DIE OF CONSTIPATION

No condition causes so many incurable diseases as constipation. It not only prevents the kidneys from eliminating the poisonous wastes, but causes anaemia, stomach trouble and indigestion. Why won't you use Dr. Hamilton's Pills and get cured? This excellent medicine restores normal bowel action in one night. Thousands say so. Your system will be pure and clean, you'll be free from headaches, no more sour stomach—in short you'll have joyful spirits and perfect good health. Dr. Hamilton's Pills are sold everywhere, 25c a box. Get the genuine.

THORPE.

As some of your readers may not be acquainted with our locality, allow me to say a few words in its favor.

Thorpe lies in the suburbs of Odessa, and is west the cities of Wilton and Violet. All it lacks is the electric road, which we understand, is to be completed next summer, connecting Thorpe with the city of Kingston and Trenton. Among its noted buildings are Victoria Rolling Mettler's cheese factory, postoffice, and last but not least, Uncle Tom's cobbin.

We are supposed to have a daily mail, but owing to so much snow there were several days we were without any news, and busied ourselves watching our sports breaking roads.

Some of our boys are thinking of getting out a patent for snow shoes, as they have been in great demand this winter. It is not as easy of course as riding, but then you see we make the way so much shorter by cutting off the corners.

Mr. Fred Davidson, of Oxbow, Assa., is spending the winter here.

THOSE ANNOYING BLACKHEADS.

External applications will never remove pimples or blackheads. Only by stimulating circulation and purifying the blood can it be done. Put your sure reliance from these pests use Fernozone; it drives all impurities from the blood, makes the skin healthy, tones up the system. With the pure nutritious blood made by Fernozone it's impossible to suffer from any skin disease. You'll have a smooth delightful skin, healthy color and beautiful complexion by using Fernozone—and you'll feel immensely better as well. Fifty cents buys a box containing fifty chocolate coated tablets at any drug store.

STELLA

The last few days of good weather have opened up communications. The island is nearly swamped with snow. A good many were short of coal not being able to get it on account of the bad condition of the roads.

Capt. Sanders shipped seventy five dozen of eggs to Kingston last week; his hens mean business. J. S. Neilson is recovering his store with a fresh coat of paint. Mrs. J. Enoch is in a very poor state of health Two deaths took place on the 21st. Mrs. Gibson widow of the late John Gibson, Emerald, an d Joseph Beaubien, an old resident of the island. The funeral took place on the 23rd. There was no service at the Presbyterian church on Sunday, owing to it being blockaded with snow.

Fancy Candles.

Pink, Green, Red, Yellow and White Wax Candles in assorted forms at

---

The Medical Hall
FRED. L. HOOPER.

WILTON.

Wesley Parrott had a very serious accident Tuesday morning, when turning around at D. Lewis' a brace of the tongue broke, upsetting the sleigh with Mr. Parrott under it. Fortunately for him the horses freed themselves from the sleigh which was badly damaged; but Mr. Parrott received a very bad shaking up, his head being severely injured. He is improving as well as can be expected. About fifteen dozen fresh eggs, with which and other produce, he had started for Kingston, were broken.

Archie Stover is recovering from a severe attack of pneumonia.

Owing to the inclemency of the weather, th Presbyterian Sunday School at home was held on Monday evening instead of the previous Friday. Refreshments were served to a well filled house. An excellent programme was furnished by members of the school, by Miss Pearl Bottum, and by Miss McClenaghan, Perth, who aided very much by songs and by instrumental solos. The collection announnted to nearly $15.

N. A. Asselstine has purchased a farm from Henry Davy. Mr. Davy intends going to Manitoba.

Blake Switzer is under the doctor's care, suffering from a sore eye.

Miss McClenaghan has returned to Perth, accompanied by Miss Paula Mills.

Miss K. Forsyth is visiting Mrs. Bert. Purdy, Marysville.

The Misses Sherlock, Kilharney, Man., were visiting at Henry Davy's and H. Mills's last week.

John Ovens, Slack's Corners, spent Saturday and Sunday with his mother.

Mr. and Mrs. Wolsey, Watertown, N. Y. were visiting her sister, Mrs. Chas. Stover, last week.

Mrs. and Miss Wheatley returned, Saturday, to their home in Prince Edward county, after a couple of months' visit at Rev. R. A. Whattam's

---

A Guaranteed Cure for Piles.

Itching, Blind, Bleeding or Protruding Piles Druggists refund money if Pazo Ointment fails to cure any case, no matter of how long standing it is 6 to 14 days. First application gives ease and rest, 50c. If your druggist hasn't it send 50c in stamps and it will be forwarded post-paid by Paris Medicine Co., St. Louis, Mo.

The Lindsay Gas Burner will give you more light with the least consumption of gas than any burner made. Its burns only ½ feet gas per hour and equals three ordinary incandescent gas burners. Boyle & Son sells them.

A wedding of interest to Napaneeans took place in Toronto, on January 19th, when Fred. F. W. Arnott was united in marriage to Miss Florence Vivien Stockdale, an estimable young lady of the Queen city. The groom has many friends in Napanee who wish him and his young bride a happy and prosperous life.

Maple syrup, table syrup and honey in comb, fresh, at GREY LION GROCERY.

—Mr. S. E. Ward, Violet, successor to Mr. Arthur Callaghan, Dundas st., took charge on Wednesday, 1st inst.

—Invitations are being sent to all the Orange Lodges in this district to attend the celebration of the Glorious Twelfth at Napanee next summer.

—Remember Prof. Milner's lecture in the Town Hall this Friday evening. The subject is an interesting one, and should bring out a good crowd.

Maple Syrup made from our new Tin Cantaliver Sap Buckets, and Heater made at Boyle & Son's, will bring highest price. Try Boyle & Son.

—At the next meeting of the A. O. U. W., Napanee, Tuesday evening, 7th March, the officers' staff will be presented. A full attendance is requested.

—Mr. Bethel Kingsbury, of Kingston, formerly of The Plaza, Napanee, has purchased the up-to-date barber shop of Mr. Robert English, Desoronto, and took possession on Wednesday.

—Mr. J. F. Cairns, merchant, of Saskatoon, Sask., son of the Rev. R. Cairns, of Napanee, and W. A. Coulthard, of Coulthard & Alexander, extensive land owners in the Province of Saskatchewan, made a flying visit to the town last week. They are a part of a deputation sent to interview the Dominion Government re railways, bridges, etc. While here, Mr. Coulthard secured the services of the Rev. R. Cairns as general agent for the Company. Anyone wishing to secure land in the best section in the valley of the Saskatchewan would do well to call on Mr. Cairns at once, as he intends visiting the Northwest again about April 1st.

SCHOOL REPORT FOR FEBRUARY.

Class V.— Maximum marks 600 — Bliss Dopking 582, Charlie Burgess 419, Arthur Rombough 328.

Class IV.— Maximum marks 700— Everett Rombough 582, Nellie Huffman 530, Bert Martin 515, Wilfred Hall 498, Wilbert Wilson 492, Mary Huffman 414.

III Br.— Marks obtainable 400—Harold O'Neil 328, Rosa Reid 286, Myrtle Wilson 272, Myrtle Frink 248, Eugene Carr 245, Percy Benn 236, Clarence Allen 227.

Jr. III.— Marks obtainable 400— Edna O'Neil 329, Nellie Allen 309, Jurrel Huffman 296, Willie Huffman 292, Everett Benns 280, Ralph Huffman 272, Lottie Clark 266, Gertie Pero 265.

Only those having fifty per cent. or over are entered on the honor roll.

F. I. ASSELSTINE, Teacher.

Sr. II. Names of successful pupils only. Total number of marks 800.— Gertrude Ingerson 585, Cleveland Ingerson 207, Morley Card 201, Albert Boyes 196, Lavern Huffman 194.

Pt. II. class sr. — Names in order of merit.—Alvin Allen, Orville Allen, Cornelius Wagar.

Pt. II. class jr.—Names in order of merit.—Mildred Clark, Grace Huffman, Jessie Pare, Vera Cox, Madeline Benn, Irwin Wagar.

Pt. I. class.—Names in order of merit.—Blake Allen, Silva Boyce, Kennet Huffman.

H. M. BELL, Teacher.

S. S. No. 2, Adolphustown.

Fourth class—Mabel White, Archie White, Pearl Smith, Roy Humphrey.

Second class—Margie White, George Smith, Ethel Clark, Nelson Simmons, Gertie Gallagher.

Second class—Mabel Simmons, Florence Gallagher.

Pt. II.—Lulu White, Basil Mallory, Percy Simmons, Herbie Clark.

Pt. I.—Bessie Mallory, Anita Gallagher, Cassie Soules, Roy Soules, Ralph Soules.

Infant class—Stella Gallagher.

Honors in spelling—Mabel White, Archie White, Pearl Smith, Nelson Simmons, Lulu White.

IDA B. McILWAINE, Teacher.

DON'T TELL ANYBODY.

If no one should tell you about it you would hardly know there was cod liver oil in Scott's Emulsion, the taste is so nicely covered. Children like it, and the parents don't object. 50

Imported Fabrics

FOR

SPRING WEAR.

A wide range of Stylish Suitings and Trouserings now ready for inspection.

—IT WILL PAY YOU

to make your selection early while you have the pick of the choicest patterns.

JAS. WALTERS

Napanee — Merchant Tailor

BY-LAW NO.

PASSED THE DAY OF

For granting aid to William A. Carson for the establishment of a canning factory in Napanee.

Whereas William A. Carson, of the City of Belleville, Manufacturer, proposes to establish in the Town of Napanee a Canning Factory for the purpose of canning fruit and vegetables which, when fully equipped, is to cost at least $15,000.00, and

Whereas there is no similar industry in the County of Lennox and Addington, and

Whereas said industry is not being removed from any other municipality to the said Town of Napanee, and

Whereas the said William A. Carson, or his assigns, proposes to pay for wages in operating said factory and carrying on such business at least $8,000.00 a year, and

Whereas the said William A. Carson has requested the said Corporation to exempt said factory and premises from municipal taxation other than for school purposes for a period of ten years, and to pay annually for the period of ten years to the said William A. Carson the sum of Seventy-five Dollars to cover the expenses of procuring a sufficient supply of water for the purposes of said factory from the Napanee Water Works Co., and

Whereas the said Corporation have by an agreement of even date herewith agreed to comply with said request, and

Whereas the total amount required by the Municipal Act to be raised annually for special rate for paying the said sum required under this By-law is Seventy-Five Dollars.

Therefore the Municipal Council of the Corporation of the Town of Napanee enacts as follows:

1.—That it shall and may be lawful for the Municipal Corporation of the Town of Napanee to aid the said William A. Carson by paying to him annually for the period of ten years from the date hereof the sum of Seventy-Five Dollars as provided in the hereinbefore in part recited agreement.

2.—That it shall and may be lawful for the said Corporation to exempt from municipal taxation other than for school purposes, for the period of ten years from the date hereof, the lands which may be used and occupied by the said William A. Carson for the purposes of said factory, and also the said business carried on thereon or in connection therewith.

3.—During the currency of the hereinbefore in part recited agreement there shall be raised annually by specific rate on all the rateable property in the said Town of Napanee, the sum of Seventy-Five Dollars, for the purpose of paying the aforesaid sum of Seventy-Five Dollars.

4.—That all advantages granted by this By-law shall enure to the said William A. Carson, his executors, administrators and assigns.

5.—That a poll shall be held and the votes of the ratepayers entitled to vote on this By-law shall be taken thereon by the Deputy Returning Officers hereinafter named, on Tuesday, the Twenty-Eighth day of March, A. D. 1905, at the hour of nine o'clock in the forenoon, and continuing until the hour of five o'clock in the afternoon of the same day, at the undermentioned places:

Polling Sub-division No. 1, West Ward—At Mr. Frank Bowen's residence; C. W. Bowen, D.R.O.

Polling Sub-division No. 2, West Ward—At Mr. H. Clapp's; George Vanalstine, D.R.O.

Polling Sub-division No. 1, Centre Ward—At Town Hall; Chas. Watters, D.R.O.

Polling Sub-division No. 2, Centre Ward—At Mr. E. D. Hemstreet's residence; Patrick Tennesson, D.R.O.

Polling Sub-division, East Ward—At the Tea Store, Wellen Mill Office; George Perry, D.R.O.

6.—On Friday, the Twenty-Fourth day of March, A.D. 1905, the Mayor of said Corporation shall attend at the Town Hall, at Twelve o'clock, noon, to appoint persons to attend to the various polling places and at the final summing up of votes by the Clerk respectively on behalf of the persons interested in and promoting or opposing the by-law.

7.—The Clerk of the Council of said Municipality shall attend at the Town Hall at the hour of nine o'clock, noon, on the Twenty-Ninth day of March, A.D. 1905, and sum up the number of votes given for and against the By-law.

8.—That this By-law shall come into force upon the date of the final passing thereof.

TAKE NOTICE that the above is a true copy of a proposed By-law which has been taken into consideration, and which will be finally passed by the Council of the Municipality (in the absence of the assent of the electors being obtained thereto) after one month from the first publication in the Napanee Express and Napanee Beaver, the date of which first publication was the Third day of March, A.D. 1905, and that the day, hour and place appointed said Municipality will be taken thereon for the day hour and place therein fixed.

JAMES E. HERRING, Clerk.

CANNING FACTORY NOTES.

The town is asked to give Mr. Carson $75 per annum for ten years and exemption from taxes (except from school taxes) for the same period of time. Does the town lose anything thereby? The taxes on the factory will be built on is now paying about $6.25 taxes. The school tax alone on the new building will be about $20, and in addition, there will in all probability be residences erected nearby, the taxes on which will come into the treasury.

The by-law will be submitted to the ratepayers on Tuesday, March 28th, 1905. It will require a majority of the votes polled of the actual number of property owners on the list to carry the by-law. If you are a property owner in Napanee and do not go to the poll on election day, you are voting against the by-law.

A full line of agateware and tinware in stock and prices right at GREY LION HARDWARE.

Black Stockings, extra good value, 25c per pair, worth 35c. 1 lb. package 50c, at Wallace's Red Cross Drug Store.

Spring Millinery!

Spring Millinery!

Now arriving every few days. We are prepared to supply anyone with an early Spring Hat.

Also have the latest designs in correct Mourning Goods.

NEW VEILINGS, NEW COLLARS — See them for yourself at

MRS. PERRY'S Millinery Parlors

INTERPRISE.

Dr. N. Wagar, Dentist, Napanee, will be at the Hamilton House, Enterprise, on Monday and Tuesday, the 6th and 7th March.

Mr. and Mrs. Robt. Campbell are spending a few days with their son, Mr. George Campbell.

Rev. Jones visited our school on Friday.

Mr. Fred Gardiner, Kingston, spent a few days at his uncle's, Mr. W. J. Mellow.

Mr. and Mrs. M. McKim, Tamworth, at her parents', Mr. and Mrs. Ard. Jackson.

Mr. Robert Huffman is helping Mr. John Bell this year.

Miss Lillie Wilson, Miss Hattie Wagar, Mrs. J. Lock wood and Mr. Edward Harris at Napanee on Thursday.

Mr. S. B. Merrill is Kingston on Thursday.

Service in the Methodist church next Sunday morning.

COLLINE BAY.

Mr. T. Cousins' barn was destroyed by fire on Monday night.

A few from here attended the sale at James Howard's, Amherst Island, on Tuesday.

Mr. Wm. Tait has resumed his duties at the grist mill.

Mrs. S. Waller's baby is recovering after a serious attack of pneumonia.

Mr. Alonzo Ault returned home from Cleveland on Saturday.

Miss Mabel Howard, Glenvale, spent Sunday under the parental roof.

Mr. Dorland Clement, Deseronto, spent a few days at A. Clement's, recently.

Mr. R. J. McDonald spent a few days in the city last week.

The teacher, Miss Aikens, has resumed her duties after an illness of two weeks.

Mr. D. McDonald has moved into his new home, lately occupied by Mr. G. Fleming.

VIOLET.

The Messrs. Cranston are busy moving to their new place, Bogarts-on-the-Bay.

James Travis took a trip to Napanee last week.

A large number of friends gave a surprise party to W. Cranston and sisters Monday evening. After an oyster supper, games were played till the wee sma' hours.

Mr. A. Sharp intends leaving for the west next week.

Miss F. Shewell, of the Belleville General Hospital visited her home here a couple of days last week.

Miss B. Furrs is visiting friends in Selby.

Miss Adi Cranston has left to take a course at the Kingston Business College.

When in need of a good hair cut or shave call on L. A. Bush at the Camp bell House Barber shop. Only first-class workmen employed. A call solicited.

SHINGLES.

All grades lowered 25c per M. Now is your time to buy. R. J. WALES' STORES.

ON TIME TO THE MINUTE!

When we accept an order for Wall Papering, after you've selected the patterns you fancy, you may rely on our man being on hand at the appointed hour to "hang" the paper on your wal s. We have a record for promptness in executing orders we are anxious to maintain.

F. C. LLOYD,
Next Paisley House.

FOR UP-TO-DATE

Wall Paper, Pianos and Organs

—GO TO—

HAWLEY'S

Music Store, Brimco House Block. Napanee.

MOSCOW NORTH.

Moving is the order of the day.

Mr. Chester Brown visited his brother, Mr. Lindly Brown, who is very poorly at present.

Miss Ethel Brown is suffering from la grippe.

Mr. Thomas Emerson returned to his home at Thomasburgh, after spending three months at Mr. Jackson's.

Mr. Sanford Thompson is busy hauling wood for his brother, Percy Thompson.

Miss Effie Vanness is spending a few weeks with her aunt, Mrs. John Love, Yarker.

Mr. and Mrs. Liavia Brown at Mr. C. J. Vanness on Sunday.

Mr. and Mrs. H. S. Vanness have returned to their home at Evans' Mills.

Mrs. Clayton Wagar spent Monday with Mrs. Jackson.

Master Cornelius Wagar had the misfortune to run a nail in his foot.

Mr. Norman Jackson spent Tuesday at Yarker.

Mrs. Erna Peters spent Sunday at Mrs. Jackson's.

Mr. and Mrs. Wellington Craig spent Sunday at Croydon.

Mrs. Seth. Thompson spent Saturday with Mrs. Percy Thompson.

Mrs. C. J. Vanness and son Chester spent Wednesday at Enterprise.

Reta Jackson, who has suffered a severe attack of pneumonia, is slowly recovering under Dr. Staley's care.

Messrs. James and John Evans are busy hauling timber.

Mr. and Mrs. Sanford Degroff spent Tuesday evening at Mr. Reuben Dobkins'.

Mrs. Johnnie Craig, Mrs. Wellington Craig and Mrs. Sanford Degroff at Mrs. Jackson's on Thursday afternoon.

Elmer Jackson and wife spent Sunday evening with Mr. S. Degroff.

Mr. Simpkin, of Odessa, spent one day last week at Mr. Wilson Degroff's.

Mr. Norman Jackson returned to Marlbank after spending a few days at home.

Mrs. Wilson Degroff spent Tuesday evening Mrs. Jackson's.

WORM SYRUP

Have you tried PERRY'S PLEASANT WORM SYRUP? Do not wait; if you cannot call, send and get a bottle. We guarantee to cure the worst case, or money refunded.

J. J. PERRY,
Druggist.

For a neat hair trim and shave, try the Plaza Barber Shop. A Willis, Prop.

LeRoy

CAMDEN EAST

This Week and Next

Special Prices

ON

CROCKERY, GLASSWARE AND READY-MADE CLOTHING.

We are now paying—
24c per lb. for Fresh Roll Butter,
24c per doz. for Fresh Eggs.

LeRoy

CAMDEN EAST.

Doxsee & Co.

Fast Selling

— In order to clear up the balance of our

FALL AND WINTER

Jackets

We will make a special price — all this season's buying — from $6 to $15 each.

SALE PRICE, $3.00 each,

Saturday, Jan. 28th.

Kid Gloves — We have some odd sizes in Greys and Black, good quality, regular $1.25 and $1.35 —Sale price 75c.

Doxsee & Co.

The Leading Millinery House

GEO. A CLIFF,
CONTRACTOR AND BUILDER, VALUATOR,
INSURANCE APPRAISER,
REPAIRING A SPECIALTY.
Residence—Corner Centre and Graham sts.

TRY A LOAF OF

Mother's Bread

Delicious, Sweet and Wholesome.
We are sole agen s.

Oysters...

THE CHOICEST BRANDS.

Full stock of all the Choicest Brands of Candies in stock, including Ganong's, Stewart's and several others.

MRS. E. A. RIKLEY

Cordwood and Blockwood for sale at
R. Light's.

Buy your package dyes and dye stuffs at Wallace's Red Cross Drug Store. 3 pack ges of any kind 25 cts.

A number of good second-hand wood stoves for sale.

MADOLB & WILSON.

—The Sales Register, a list of Auction Sales of farm stock, etc., will be found on page 2 this week.

—The late Marcus Johnson left $1,000 to the Western Methodist Church, Napanee, and $500 to Morven Methodist Church.

—Owing to the advance in the price of Ale and Porter, we are obliged to raise the price of both these articles to $1.20 per doz.

M. W. PARTS & SON.

Sc ——

JAS FITZPATRICK.

—The Western Methodist church Auxiliary, of the W. M. S., will hold a Box Banquet in the lecture room of the church on Tuesday evening, March 7th. A good programme will be provided. Admission 10cents.

E LOYST has a carload of Royal Household, Bran, Shorts, all kinds of Feed, different grades of Flour, Buckwheat Flour, Cornmeal, Rolled Oats, Salt, Coal Oil, go-d 25c Tea. One price to all.

E. LOYST.

—The Whig says, "Cooke's church congregation has yet to hear four candidates for its pulpit. So far the favorite is Rev. Dr. McTavish, of Deseronto, and the probability is that he will eventually be called. The salary will likely be fixed at $1,200. It will be the end of March before a choice is made."

—The death occurred at Watertown, N. Y., on Thursday, February 23rd, of Reginald, only child of Mr. and Mrs. Harry Walker, aged five months, after but a few days illness of pneumonia. Mr Harry Walker is a son of Mr. and Mrs. Harry Walker, and brother of Mrs. Benjamen Johnston and Mr. Earnest Wal er, Napanee

---

A. E. KIMMERLY continues selling Nonesuch Flour $2.50 per cwt., Bran $17.50 ton, Wheat 75c bushel. All kinds feed and salt at lowest prices. Our celebrated 25c tea beats all others. Best Coal Oil in town at lowest prices. 12 1-2 lbs. Druggists' Sulphur 25 cts. Remember my prices will always be lower than any other dealer advertises. Clover Seed wanted.

Neuralgopathic Remedies at Wallace's Red Cross Drug Store.

Maple syrup, table syrup and honey in comb, fresh, at GREY LION GROCERY.

—Mr. S. E. Ward, Violet, successor to Mr. Arthur Callaghan, Dundas st., took charge on Wednesday, 1st inst.

—Invitations are being sent to all the Orange Lodges in this district to attend the celebration of the Glorious Twelfth at Napanee next summer.

—Remember Prof. Milner's lecture in the Town Hall this Friday evening. The subject is an interesting one, and should bring out a good crowd.

Maple Syrup made from our new Tin Cantaliver Sap Buckets, and Heater made at Boyle & Son's, will bring highest price. Try Boyle & Son.

—At the next meeting of the A. O. U. W., Napanee, Tuesday evening, 7th March, the officers' staff will be presented. A full attendance is requested.

—Mr. Bethel Kingsbury, of Kingston, formerly of The Plaza, Napanee, has purchased the up-to-date barber shop of Mr. Robert English, Desoronto, and took possession on Wednesday.

—Mr. J. F. Cairns, merchant, of Saskatoon, Sask., son of the Rev. R. Cairns, of Napanee, and W. A. Coulthard, of Coulthard & Alexander, extensive land owners in the Province of Saskatchewan, made a flying visit to the town last week. They are a part of a deputation sent to interview the Dominion Government re railways, bridges, etc. While here, Mr. Coulthard secured the services of the Rev. R. Cairns as general agent for the Company. Anyone wishing to secure land in the best section in the valley of the Saskatchewan would do well to call on Mr. Cairns at once, as he intends visiting the Northwest again about April 1st.

SCHOOL REPORT FOR FEBRUARY.

Class V.— Maximum marks 600 — Bliss Dopking 582, Charlie Burgess 419, Arthur Rombough 328.

Class IV.— Maximum marks 700— Everett Rombough 582, Nellie Huffman 530, Bert Martin 515, Wilfred Hall 498, Wilbert Wilson 492, Mary Huffman 414.

III Br.— Marks obtainable 400—Harold O'Neil 328, Rosa Reid 286, Myrtle Wilson 272, Myrtle Frink 248, Eugene Carr 245, Percy Benn 236, Clarence Allen 227.

Jr. III.— Marks obtainable 400— Edna O'Neil 329, Nellie Allen 309, Jurrel Huffman 296, Willie Huffman 292, Everett Benns 280, Ralph Huffman 272, Lottie Clark 266, Gertie Pero 265.

Only those having fifty per cent. or over are entered on the honor roll.

F. I. ASSELSTINE, Teacher.

Sr. II. Names of successful pupils only. Total number of marks 800.— Gertrude Ingerson 585, Cleveland Ingerson 207, Morley Card 201, Albert Boyes 196, Lavern Huffman 194.

Pt. II. class sr. — Names in order of merit.—Alvin Allen, Orville Allen, Cornelius Wagar.

Pt. II. class jr.—Names in order of merit.—Mildred Clark, Grace Huffman, Jessie Pare, Vera Cox, Madeline Benn, Irwin Wagar.

Pt. I. class.—Names in order of merit.—Blake Allen, Silva Boyce, Kennet Huffman.

H. M. BELL, Teacher.

S. S. No. 2, Adolphustown.

Fourth class—Mabel White, Archie White, Pearl Smith, Roy Humphrey.

Second class—Margie White, George Smith, Ethel Clark, Nelson Simmons, Gertie Gallagher.

Second class—Mabel Simmons, Florence Gallagher.

Pt. II.—Lulu White, Basil Mallory, Percy Simmons, Herbie Clark.

Pt. I.—Bessie Mallory, Anita Gallagher, Cassie Soules, Roy Soules, Ralph Soules.

Infant class—Stella Gallagher.

Honors in spelling—Mabel White, Archie White, Pearl Smith, Nelson Simmons, Lulu White.

IDA B. McILWAINE, Teacher.

DON'T TELL ANYBODY.

If no one should tell you about it you would hardly know there was cod liver oil in Scott's Emulsion, the taste is so nicely covered. Children like it, and the parents don't object. 50

THE FAIR

Wrappers

We just received a nice line of Ladies' Wrappers, to clear at very low prices.

Also New Prints, Curtain Muslins, Towelling.

PATENT MEDICINES OF ALL KINDS.

Milk Pails, Milk Pans, Creamers, Butter Color.

FAIR | McINTOSH BROS. | FAIR

LEONARD BLOCK.

Ayer's Pills Act directly on the liver. They cure constipation, biliousness, sick-headache. Sold for 60 years. J. C. Ayer Co., Lowell, Mass.

Want your moustache or beard a beautiful brown or rich black? Use **BUCKINGHAM'S DYE** FIFTY CTS. OF DRUGGISTS OR R. P. HALL & CO., NASHUA, N. H.

CHAMPION LINIMENT FOR RHEUMATISM.

Chas. Drake, a mail carrier at Chapinville, Conn., says, "Chamberlain's Pain Balm is the champion of all liniments. The past year I was troubled a great deal with rheumatism in my shoulder. After trying several cures the storekeeper here recommended this remedy and it completely cured me." There is no need of anyone suffering from that pain ful ailment when this liniment can be obtained for a small sum. One application gives prompt relief and its continued use for a short time will produce a permanent cure. For sale at The Red Cross Drug Store. 9e

LEINSTER.

The stormy weather still continues, and breaking roads is the order of the day.

Mr. W. Kerr is having a difficult time in getting wood from Reslin.

Mrs. T. Brown still continues on the sick list.

Our school is progressing favorably under the able management of our new teacher, Miss L. Huigine.

We are pleased to learn that Mr. L. Dewitt is improving.

There was no service at Ebenezer on Sunday, owing to the blocked roads. Our minister, Mr. DeMille, could not fill his appointments.

Miss Libbie McConnell has been visiting her aunt, Mrs. Weir, at Moneymore.

Mrs. David Storr is dangerously ill at her daughter's, Mrs. John Pringle, Westplain.

We are sorry to learn that Mr. Sam. Brown is talking of returning to the West in the near future. He will be missed at Leinster.

Messrs. Sam and James Brown and John Richmond spent Sunday evening at Mr. Gregory Brown's.

"Backward, turn backward, O Time, in your flight,
Give us July again, just for one night!
Give us mosquitoes, and give us the flies,
But give us some heat again, before every one dies."

—LAKE RAIN.

DR. MACKAY'S SPECIFIC

For the Treatment of

ALCOHOLISM

USED IN CONNECTION WITH THE PROVINCE OF QUEBEC PROBATION SYSTEM WITH UNVARYING SUCCESS.

The City Fathers of Montreal has endorsed this marvellous discovery. The Finance Committee of Montreal recently voted $500 to defray the expense of a practical test made in each of the city Police stations, on prompt application of the Treatment to bad cases will prevent the fatalities of delirium occurring in the cells.

No Sanatarium is required. The Treatment can be taken at home. No special diet required. The desire to reform is simply necessary and spirits a relief to a few days.

This medicine is now within the reach of all, the price having been reduced. The wonderful results obtained with the worst class of drunkards coming before the Judges of the Recorder's Courts in Quebec and Montreal warrant the statement that the disease of Drunkenness can be cured—readily and surely—under ordinary circumstances and with the reasonable desire upon the part of the individual.

This treatment is simply the medicine of the medical profession—the only secret is as to its administration.

Dr. MacKay's discovery is the result of 25 years of practice as a specialist and expert. He is Member of the College of Physicians and Surgeons of the Province of Quebec

The Government of Quebec through the Judges ordered over 500 boxes of the medicine for the purpose mentioned in the Courts in 1904—Official Reports establish 81 per cent of cures with these cases.

With the publication of the official statistics and the record of results published it is unnecessary to waste money experimenting further. Call or address Advt.

THE LEEMING MILES CO. LIMITED

MONTREAL

SOLE AGENTS FOR

DR. MACKAY'S SPECIFIC FOR

Drunkenness

Notice.

Take notice that at the next session of the Legislature of the Province of Ontario the Municipal Corporation of the Town of Napanee will apply for an act to enable the said Corporation to issue forty year debentures to the amount of $40,000.00 and to apply the proceeds of debentures to the construction and maintenance of an Electric Lighting Plant for lighting the streets of the said Town, and for supplying electric light and power to private consumers in and public buildings in the said town and adjacent territory, and to declare that the provisions of the paragraph numbered 4 and the following paragraphs and subclauses of section 566 of the Consolidated Municipal Act, 1903 shall not apply to the said Town.

JAMES E. HERRING,
Clerk of the Corporation of the Town of Napanee.

Dated Feby. 22d, 1905. 8f

ICE! ICE! ICE!

Furnished private families by the month, or sold by the load. Dealers in large quantities. Full stock of choice grounders. Baled hay and straw. All at reasonable prices.

H. CASEY DENISON.

Baby's Own Soap, 25c box, at Wallace's Red Cross Drug Store.

"GREAT AWAKENINGS"

Which Are Now Stirring Churches In Various Parts of the World.

GOD IS VISITING HIS PEOPLE

Rev. Dr. Talmage Contrasts Them With Other Famous Revivals, and Points Out the Lessons it Teaches—When God's People Plead With Him for a Blessing They Put Their Trust in One Who Never Fails.

Entered according to Act of Parliament of Canada, in the year 1905, by Frederick Diver, at Toronto, at the Dept of Agriculture, Ottawa.

Los Angeles, Cal., Feb. 26.—In this sermon the preacher gives a vivid description of the "great awakening" which is just now stirring the Pacific coast, contrasting it with other famous revivals and pointing out the lessons it teaches for the nation. The text is Revelation xiv. 18, "The time is come for thee to reap."

Multitudes, multitudes in the valley of decision," rescued by surrendering their hearts to Christ. Oh, what glorious news it is that reaches us from all lands, telling of old-fashioned revivals! As in bygone days, God is visiting his people. No ever-busy hand the Holy Spirit is moving on the dull and lifeless churches, rousing apathetic Christians and bringing multitudes of sinners to the foot of the cross. Australia has her Pentecosts, England her Pentecosts, Wales her Pentecosts, Scotland her Pentecosts. Christmas Evans, beloved Welsh preacher, have witnessed such an outpouring of the Holy Spirit as no living man has ever seen before. Rough miners and cultured scholars, old men and children have been stirred by a mysterious power and have turned to the Lord.

Our own land is sharing in the blessing. Great tidal waves of revival power have rolled up from the south. Great tidal waves of revival power have rolled forth from Pennsylvania and New York and Chicago. Great tidal waves of revival power are now rolling forth from California to the far east. Conquering revivals are everywhere. God has harnessed to his gospel chariots of revival fire an Evan Roberts, a Chapman, an Alexander, a Torrey, a Hyde, a Wolf and a Sheffler, the soul winner of little children, and scores of other mighty gospel chargers in this wonderful work of grace. Truly God has poured out His Spirit upon all flesh. Our sons and our daughters are prophesying. Our young men are seeing visions. Our old men are dreaming dreams. The Spirit that inspired the Wesleys and Whitefield and Finney and Baker and Cartwright and Nettleton is moving on in this widening gospel movement for the redemption of a sinful world for Christ!

What is the meaning of all this wonderful manifestation of the Spirit's power? Is there any one not yet discovered that governs such movements? Is it possible that in the spiritual world there is a close, unbreakable relation between cause and effect? Is there anything that we as individuals Christians can do to bring into operation these life-giving showers of divine grace? Is it possible that we as Christian people continue to obey God's command, we can have a perpetual revival of divine grace in our churches and homes every morning, every noon and every night?

These wonderful manifestations are the work of any human agency, but of God. Those were the results of faith in the faith that moves mountains. When God's people pleaded with him for this blessing they put their trust in one who never fails. The preparation in the heart of man is with the Lord, and when these believing men and women begged him to touch the hearts of the people he heard and answered them. If we want a revival to move a city we must get that revival by the "golden tongue" of earnest prayer. We shall never get it simply by the "silver tongue" of brilliant prayer. Prayer, prayer, agonizing prayer, prayer which came from hundreds and thousands of fathers and mothers and brothers and sisters, and husbands and wives was the cause.

The same lesson comes to us by the movement led by Campbell Morgan a year ago. After the great English preacher had left Los Angeles for the Ministerial Union of this city met to discuss the results of those meetings. One clergyman after another discussed the causes of that awakening, but no one found God. I confessed my own inability to understand it, for I had heard Campbell Morgan in the east when he did not seem to have any such influence over men. Yet the sermons which were powerless there were powerful here. The same sermons that were fruitful here. With that the Nestor of the congregational ministers arose, good old loving Dr. Warren F. Day. He said: "Brethren, you have omitted to state the chief reason of Campbell Morgan's success in Los Angeles. It was due to the fact that hundreds and thousands of Christians paved the way for his success by secret and earnest prayer. The Christians prayed in their churches; they prayed in their cottage prayer meetings; they prayed everywhere!" "Amen," said I. "Dr. Day is right." Campbell Morgan's revival was due chiefly to the fact that those meetings were lifted up to heaven by thousands of pleading, praying Christians. J. Wilbur Chapman, when he reaches heaven, will see there many saved during these revivals. But the dear old men in Israel, the old Christian elder and deacon, the old Christian church members, will rejoice over him in that harvest. Christ from his throne will recognize their services. "You wondered," he will say to them, "why it was that your words so moved the sinner to seek salvation. It was in answer to the prayers of these humble Christians that the Holy Spirit touched the hearts of your hearers so that the good seed fell into good ground." Let us thank God for such prayers.

These revivals teach another great lesson. The vast number of people do not have to be taught who Christ is. They have enough knowledge of the way of salvation to be saved if they will. They must be led by the power of the Holy Spirit simply to make up their minds to a decision to do what they know they ought to do. They do not need to hear sermons on the authenticity of the Scriptures, the divinity of Christ or the doctrine of original sin. They are for the greater part familiar with Christianity. It is the personal appropriation of these truths that they lack. They know all the truths that are needed to come to the desired decision. In other words, they believe, but they do not wish to give up sin. It is not information about Christ, nor explanation of the truths of Christianity that men need. They understand what they know already. It is the will that must be persuaded. They do not realize their danger, nor that they must themselves seek salvation through Christ. The sermon prepared by the evangelists proved that fact.

But another weighty lesson is pressed upon our hearts by these meetings. That is this: The Lord's work is in business. It is not a hysteria. It is not a few holy rollers shouting. It is not lifting your head above the clouds so that the mists blind your eyes and cause you stumble. It is the simplest duty on earth. It is not a few spasms and a few temporary gospel gymnastics. It is the steady, persistent work which we should study carefully and plan systematically and press strenuously with all our faith and energy.

When these evangelists began their work, as far as human agency was concerned, they had almost a perfect system of machinery. All the parts were systematically and completely advertised; second, all the workers of a district were gathered together in one head. Some went into the choruses. Then other workers were detailed to certain districts, and one or four pews had their overseers or gospel sentinels. No sooner was a hand raised for prayer than a certain worker was by that person's side to lead him or her to Christ.

Then, not satisfied with all this, one night General J. Wilbur Chapman—for he is a general of men—marshaled all his forces for a great attack upon the citadels of sin. That night the Christian evangelists from their churches came from all over the city. Down into the saloons and the places of evil resorts they went. Many were in search, hand of a Christian brother or sister was extended. Everywhere a pleading voice could be heard saying, "I want you for Christ." These valiant soldiers of the cross did not wait for sinners to come to the gospel meetings. They literally followed out the command of Jesus, which said: "Go ye out into the highways and hedges and compel them to come in, that my house may be filled." And come they did. They came by the hundreds and by the thousands. The drunkards, the libertines, the outcasts—they came. Oh, how they longed to come! Gad and those who witnessed that wonderful and inspiring meeting in the Opera House of Los Angeles Feb. 2, 1905, will forget the revelation?

The elements seemed to conspire again.t the effort. When the hours drew toward the evening of that wonderful night, we said to ourselves: "Can we go out into this storm, even to bring sinners to Christ?" The rain then was falling in torrents. All the batteries of the elements were unlimbered. "Crash! Crash!" went the booming of the thunder. "Zigzag!" went the lightning. An electric thunderbolt struck the North Methodist Church of Pasadena, and set it on fire. The cars were blocked. Freahets were everywhere. Many of the theatres and places of amusements were emptied, long after most of the great city was asleep, hundreds of men and women marched throught the flooded streets, sometimes wading above their ankles in water. They marched singing and praising God. They marched down to the haunts of sin. Then, after they had collected the Magdalenes and the human prodigals who had been wallowing in the swine troughs of "the far country" they started back for the great largest theatres in the city. There, in that theatre were crowded at least 4,000 men and women. Many were in rags. Many faces were scarred and seared with the awful marks of sin. All, whether outcasts or rescuers were anxious about souls—anxious about their own souls or about the souls of others. Some curiosity seekers may have come to that meeting to scoff, but nearly all, before they left, prayed as did the poor publican prayed. There were tearful penitent tears—which welled up from breaking hearts. Yes, there were glorious tears, flowing unbidden and unchecked. Four thousand men and women, many of them drenched, gathered together in the midnight hour during the tempest to seek Christ. Did you ever see or hear the like of it? Can anyone who witnessed that wonderful and transporting meeting in the Grand Opera House on Sunday afternoon forget the revelation? Were we not then taught how Christ wants us to go forth into the highways and hedges, there seeking sinful men and women wherever they may be found?

One, two, three, four, five, six, seven, tolled the city bells. The evangelists and their followers worked on. Nine, ten, half past ten—the midnight bells were tolled on. Eleven, twelve, went the clock. What! Is it yet one to-night? Oh, yes; the moments of sin are out to-night. This is the harvest hour for the devil's consolations. It is not alone the hours of death. But to-night—aye, to-night—God's hours of mercy are calling and pleading. Mothers and fathers in heaven, wives and children in heaven, even the redeemed dead are not see the prayers being offered to God in midnight hour? Oh, God, teach us, as these meetings have taught us, that the mission of a Christian church is not alone to care for a few people who are our social set, and who happen to come to our churches! The greatest mission of Christian churches is to go after men and women—to go after them in haunts of sin, in gambling dens, everywhere and anywhere—to go after them in the morning, at noon and at midnight.

But, lastly, I learn from the work of these evangelists a lesson which ought to make us, one and all, ashamed of ourselves. If the churches of the Lord Jesus Christ would join together their forces to make a conquest for Christ there could win the same triumphs for the Master year in and year out. The evangelistic forces of J. Wilbur Chapman and his associates is to unite Christ's forces. They have given us an object lesson as to how souls are to be won by the united effort of all the denominations.

Suppose in every fall the Congregational ministers, and the Baptist ministers, and the Methodist ministers, and the Campbellite ministers and the Presbyterian ministers, and the Lutheran ministers, and the Reformed ministers would all get together. Then supposing they should say: "Let us join in sections. We will exchange pulpits. We will preach for souls, no matter in what church we preach. We will have our cottage prayer meetings and our noonday prayer meetings. We will send our best men down into the slums." What would happen? Not only would they break down sectarian lines, but they would teach congregations that the mightiest business on earth is not to build up a denomination, but to save immortal souls. They would put aside that Dr. Chapman and his associates have done. They would shake the cities and the states from centre to circumference.

One of the most farseeing acts Dr. Chapman ever did for the advancement of a gospel movement was to combine evangelists of different ecclesiastical denominations into a unit for the spreading of the gospel. Dr. Chapman is a Presbyterian, and is laboring under the orders of the General Assembly of the Presbyterian Church. Dr. Henry Ostrum, his associate, is a Methodist. Tilman Hobson is a Quaker, Rev. R. W. Stough is a Congregationalist. B. A. Walton belongs to the Southern Presbyterian Church—here there were no northern and southern churches—John K. Ellott is a Dutch Reformed minister. All sectarian fences have been burned in these evangelistic meetings. Why cannot we do the same every year as gospel ministers? Let Presbyterian differ in doctrine. Let us have a forward movement. Yes, let us also a united movement for Christ.

Every evangelistic meeting is a choir in his own ecclesiastical row, whereas, in fact and in truth, there is but little difference in these creeds. They all end in having their sheaves of wheat deposited at the foot of the cross. Why cannot we work hand in hand with other Christian denominations? Are we not all servants of Christ? The Presbyterian differs in doctrine from the Methodist, the Congregationalist from the Presbyterian church government from the Episcopalian, but all give the same answer to the question, "What must I do to be saved?" Every evangelical denomination points the finger to Christ as the one and only source of salvation. Once, gospel laborers ought to make us all one. Oh, for gospel forces united and welded together! Oh, that the churches of all the Protestant denominations might utter into a concerted and single purposed movement for Christ, as was done in this great gospel campaign on the Pacific Coast, which has won thousands of souls for the Master!

I cannot close without an expression of gratitude to the evangelists who have visited us. I honor all evangelists. We realize how much these evangelists have put into their work! All the joys-of home life, all the sweet fellowship with their people that the regular pastorate enjoys these men must all be surrendered by the evangelist who goes from city to city to arouse and stimulate the churches. We thank God that for ten years the only home he had was a trunk. Let us honor such men, and devote themselves to their glorious service. The church of Christ benefits by their labors, and too often it forgets the hardships they undergo.

I want you to pray for God's evangelists. Pray for them when, tired and fatigued, they go to their lonely rooms in an hotel. Pray for Dr. R. A. Torrey and Alexander, far far away from home. Pray for these friends, Dr. Chapman and his associates, who are now going up and down the land, who have lately been among us. May their joy be the peace that passeth all understanding. May their happiness be gained from the fact that they are winning many, many souls for Christ. God bless the gospel evangelists, that they may teach us gladly to do the Father's will, whether it be like Paul in far-off Macedonia, or in our home Tarsus, "which is no mean city."

The Cinque Ports.

What are known as the cinque ports of England (cinque being the French for five) are Sandwich, Dover, Hythe, Romney and Hastings. It is said that these five ports were enfranchised in the time of the Saxon King Edward the Confessor, but it was subsequent to the battle of Hastings, 1066, that William the Conqueror, in order that he might secure the resources of the seaports with greater vigor, constituted this whole line of coast, with its jurisdiction entirely separate from the Counties of Kent and Sussex, and erected it into a sort of principality, under a warden or guardian, the seat of whose administration was in Dover Castle. The warden, whose office corresponded to that of the ancient count of the Saxon coast, exercised jurisdiction, civil, military and naval, uniting in his single person the duties of sheriff, custos rotulorum, Lord-Lieutenant and Admiral. Privileges equal to those originally bestowed on the cinque ports were subsequently extended to the so-called ancient towns of Winchelsea and Rye; and most of the municipal towns had subordinate ports and towns attached to them, which were called members.

Jiu Jitsu.

The jiu jitsu trick recently imported afresh from Japan is not exactly a style of wrestling.

There are tricks that make the opponent suddenly and utterly helpless. There are grips which, however, if they do not break the victim's wrist. There are pinches that paralyze nerves and cause agony for the second before the victim is released. Then there are deft and sudden ways of breaking bones and of dislocating them, and giving a slight jar that was quishing tilt to an opponent who is off his centre of gravity and tricks him into the victim's brain whirl.

A woman equipped with the jiu jitsu can throw a strong man down and then proceed to tie his hands.

Mark Twain is His Daughter.

Mark Twain has played the following over the head of his daughter:

Warm summer sun,
Shine kindly here,
Warm southern wind,
Blow softly here,
Green sod above,
Lie light, lie light,
Good night, dear heart,
Good night, good night.

After this let him be anathematized as such a thing as he never saw a good epitaph.

FOR OVER SIXTY YEARS.

Mrs. Winslow's Soothing Syrup has been used by millions of mothers for their children while teething, it disturbs at night and breaks the rest of the child suffering and crying with pain of cutting teeth, apply at once and get a bottle of "Mrs. Winslow's Soothing Syrup" for Children Teething. It will relieve the poor little sufferer immediately. Depend upon it, mothers, there is no mistake about it. It cures Diarrhœa, Regulates the Stomach and Bowels, and Wind Colic, softens the gums, reduces inflammation, and gives tone and energy to the whole system. Mrs. Winslow's Soothing Syrup for children is pleasant to the taste and is the prescription of one of the oldest and best female physicians and nurses in the United States. Sold by all druggists throughout the world. Be sure and ask for "Mrs. Winslow's Soothing Syrup."

CLOVER HILL.

We are getting our full share of snow here at Clover Hill.

Mrs. Hugh Wagar has been confined to the house for the past few days with a bad cold, but we are pleased to glad to hear she is recovering.

Mr. Ed. Bonesteel spent Sunday at Salem.

Mr. Alfred Wagar, of Napanee, visited at Mr. Chas. Wagar's on Sunday.

Mr. and Mrs. Irvine Cronk and Mr. and Mrs. Wm. Cronk spent Sunday pleasantly at Mr. German Wagar's.

Mr. Geo. Burgess returned home last Thursday after a visit with friends at Moscow.

Mr. Bethel Burgess spent Sunday at Mr. George Dorey's.

Mr. Geo. and Mr. Jackson were the guests of Mr. and Mrs. Willie Jackson, on Sunday.

Mr. Ross Milligan returned home on Saturday after a visit with friends for two weeks at his uncle's, Mr. Johnson Cole's, Madoc.

Messrs. Orphas and Irving Bell were the guests of Mr. and Mrs. Irvine Burgess on Sunday last.

Mr. and Mrs. Henry Wagar have returned home, after spending a few days with their daughter, Mrs. Chas. Ingram.

Mr. Gideon Wagar spent Sunday at Mr. German Wagar's.

Miss Annie Scantlin spent Wednesday with Mrs. Jessie Burgess.

HOW'S THIS?

We offer One Hundred Dollars Reward for any case of Catarrh that cannot be cured by Hall's Catarrh Cure.

F. J. CHENEY & CO., TOLEDO, O.

We, the undersigned, have known F. J. Cheney for the last 15 years, and believe him perfectly honorable in all business transactions and financially able to carry out any obligations made by their firm.

Walding, Kinnan & Marvin,
Wholesale Druggists, Toledo, O.

Hall's Catarrh Cure is taken internally, acting directly upon the blood and mucous surfaces of the system. Testimonials sent free. Price 75c. per bottle. Sold by all Druggists.

Take Hall's Family Pills for constipation.

CARMANVILLE.

The roads are in a terrible condition at present—the worst in years. As a consequence Mr. Jas. Haley is almost suspended for the past few days.

Mr. Wm. Forest Mills, is visiting at John Dillon's.

Mrs. Donald, of Yarker, is visiting her cousin, Mrs. Jas. Haley.

Mrs. J. Dillon, of Centreville, is spending a few days with her daughter, Mrs. M. Clark.

Mrs. Lockwood and son, of Enterprise, spent Sunday in our midst.

Valentine's day passed off very quietly. Some of our young people, however, were favored with very artistic valentines.

Mrs. Haley is quite ill at present.

Wilkinson and Carmanville mail was delayed till Saturday owing to the bad roads.

WILKINSON.

Miss Mary Flinn returned home on Wednesday, after spending a few days in Carmanville, with her aunt, Mrs. L. Milaney.

Mr. Haley McDonald is the guest of Mrs. Tim Donoghue.

Snow plows and shovels are the order of the day. The latest is the snow plow which was drawn slowly wending its way in from Enterprise on Sunday evening. Look for better roads next time, boys.

Mr. Patrick Flaherty friends leaving our midst soon for North Dakota.

Miss Maggie Donovan spent the past week at Valley McDonald's.

We are pleased to hear that Mrs. Jas. Milaney is recovering from a very serious illness.

Mrs. M. J. Hanlen, Enterprise, is visiting her sister, Mrs. Jas. Haley.

BEAVER LAKE.

The roads are very bad around here now owing to the recent heavy rains.

The funeral of the late Mrs. C. Clark took place from her residence on Tuesday.

Miss Laura Barnhardt, Hay Bay, has been engaged to teach Sand Street school.

Mr. and Mrs. S. G. Storring spent one evening last week at Mr. M. Cardy's.

A very pleasant evening took place at the home of Mr. and Mrs. P. McDonald, on Wednesday last, when their youngest daughter, Miss Edna, was united in marriage to Mr. McGarvey, of Marlbank.

ABSOLUTE SECURITY.

Genuine

Carter's Little Liver Pills.

Must Bear Signature of

Fac-Simile Wrapper Below.

Very small and as easy to take as sugar.

CARTER'S LITTLE LIVER PILLS.

FOR HEADACHE, FOR DIZZINESS, FOR BILIOUSNESS, FOR TORPID LIVER, FOR CONSTIPATION, FOR SALLOW SKIN, FOR THE COMPLEXION

Genuine must bear Fac-Simile Signature of Purely Vegetable.

CURE SICK HEADACHE.

For a nice cool smoke buy a package of Willis' Plaza Mixture, put up in three sizes, 5c, 10c, and 25c packages. Sold at the Plaza Barber Shop only.

ON THE BRINK OF THE GRAVE

Restored to health by a wonderful Curative Liquid composed of Healing Gums, Balsams, Barks, etc.

This Liquid is called the

O. R. KIDNEY CURE

Miss Emma Monroe, Trenton, Ont., says: "I suffered for a number of years with nervousness and back-ache. I then got a distressing hacking cough that took hold of me. I commenced to feel weak and felt very miserable every way.

I consulted two doctors; both said I had quick consumption and could only live a few months. One doctor who had used O. R. KIDNEY CURE, told me he had used it successfully in many cases of kidney trouble. I commenced to use; and, before I had finished six bottles, I felt like a new girl. That was two years ago, and to-day I am perfectly well and happy."

O. R. KIDNEY CURE is sold by all druggists, 50c per bottle; or write to the O. R. MEDICINE COMPANY, LIMITED, Toronto.

Healthy Lungs.

Depend Upon Rich, Red Blood—Poor Blood Means Weak Lungs and Fatal Consumption.

Every drop of blood in the body must go through the lungs. That is why the lungs are helped and healed and strengthened with the great blood-builder, Dr Williams' Pink Pills. They fill the veins with pure, rich red blood that gives health and vigor to weak lungs. That is the way Dr. Williams' Pink Pills brace the lungs to throw off bronchitis and heavy colds. That is the way Dr. Williams' Pink Pills build up the lungs after an attack of la grippe or pneumonia. That is the way Dr. Williams' Pink Pills have saved hundreds in Canada from consumptives' graves. No other medicine does this work so speedily and so well. Mrs. Jane A. Kennedy, Douglastown, Que., says: "My sister, a young and delicate girl, took a severe cold when about seventeen years old. Nothing we did for her seemed to do any good, and we feared she was going into consumption. Often after a bad night I would get up early to see if she had spit blood during the night. My sister was urged me to give her Dr. Williams' Pink Pills, and within a month from the time she had begun their use, she had almost recovered her health. Under the continued use of the Pills she is now well and strong."

Dr. Williams' Pink Pills not only make weak lungs strong, but they cure all troubles arising from a poor or deficient blood supply, such as indigestion, rheumatism, neuralgia, general weakness, St Vitus dance, headaches and backaches, female troubles, palpitation of the heart, and the special secret ailments of young girls and women. Insist upon the genuine with the full name "Dr. Williams' Pink Pills for Pale People" on the wrapper around each box. If your dealers cannot supply you, they are sold by mail, at 50 cents a box, or six boxes for $2.50, by writing Dr. Williams' Medicine Co., Brockville, Ont.

WILSON'S CROSSING.

The weather is a little more settled. The people around here dare only hear of a load to get around with as much of their fat behind as before. Beware ye terday and to-day we have rained the whole gospel of the cold bells.

Mrs. Bytil to Wilson spent yesterday in Marlbora.

Mr. and Mrs. Norman Hagerman guests of Mr. and Mrs. Leonhardt's Hem-Rold Cure.

Miss James Interest, Ethereal, Bleeding, Blind, Itching, Suppurating, Protruding, Ulcerating names of the different stages through which Catarrh runs its course. If it continues long enough, Piles can be caused by congestion or stagnation of blood in the lower bowels, and it takes an operation to remove the cause. Dr. Leonhardt's Hem-Rold is a tablet taken internally.

It gives permanent cure, and no case of Piles has ever been found it failed to cure. Don't go back on it if it does.

A guarantee with every package. Sold by druggists, druggists, or The Wilson-Fyle Co., Limited. Niagara Falls, Ont. 2

MORVEN.

Well, Mr. Editor, it is quite a treat to have such fine weather, and we are making good use of it.

Sunday services were well attended all four villages last week.

Miss Ina Scholl entertained a number of her friends last Thursday evening in a progressive lost heir.

Mr and Mrs. Jas. Snider entertained a number of friends with dancing on Friday last.

Mr. and Mrs. Frank Lake spent a few days visiting Mr. Sills, Rose Hall.

We are glad to report Miss Opha Funnell as on the mend, and hope she will soon be up with us again.

Mr. B. Hamm and family are this week moving on the Vanluven homestead. We welcome Bailey and family.

Snowshoeing is excellent; so Sidney tells us.

Mr. Jake Bell is still very low with not much change from day to day.

Mr. Ed. Young is very ill at present.

Mr. Bailey McDonald is the guest of Mrs. Tim Donoghue.

Snow plows and shovels are the order of the day. The latest is the snow plow which was drawn slowly wending its way in from Enterprise on Sunday evening. Look for better roads next time, boys.

Mr. Patrick Flaherty friends leaving our midst soon for North Dakota.

Miss Maggie Donovan spent the past week at Valley McDonald's.

We are pleased to hear that Mrs. Jas. Milaney is recovering from a very serious illness.

Mrs. M. J. Hanlen, Enterprise, is visiting her sister, Mrs. Jas. Haley.

BEAVER LAKE.

The roads are very bad around here now owing to the recent heavy rains.

The funeral of the late Mrs. C. Clark took place from her residence on Tuesday.

Miss Laura Barnhardt, Hay Bay, has been engaged to teach Sand Street school.

Mr. and Mrs. S. G. Storring spent one evening last week at Mr. M. Cardy's.

A very pleasant evening took place at the home of Mr. and Mrs. P. McDonald, on Wednesday last, when their youngest daughter, Miss Edna, was united in marriage to Mr. McGarvey, of Marlbank.

For a nice cool smoke buy a package of Willis' Plaza Mixture, put up in three sizes, 5c, 10c, and 25c packages. Sold at the Plaza Barber Shop only.

MEDICAL.

R. A. LEONARD,
M.D., C.M., Ex. Physician, Surgeon and Accoucheur. Late House Surgeon Kingston General Hospital. Office and residence, Dundas-st., Napanee.

C. M. STRATTON, M.D., C.M.
M.R.C.P. & S.
Corner Dundas and Robinson sts., Napanee. X-Ray and Electric treatment a specialty. 49

UNDERTAKING.

WM. H. HALL,
Undertaker. A full stock of caskets and trimmings, also a handsome hearse. Orders promptly attended to. Calls answered at residence, Dundas-st., Napanee, or at Hall's Stores, Tinware, Bastroughler, etc. Pictures framing a specialty. Bath.

DENTAL.

DR. WARTMAN,
Dentist.
Graduate of Royal College of Dental Surgeons and Toronto University, also Dr. Evans' (New York) post graduate course. Lely assistant in attendance.

MONEY TO LOAN

On First Mortgage security at moderate rate of interest. D. H. FRASER.

Money to Loan on Farms—
Apply to J. BAWDEN, Solicitor, Kingston. 8cm

LEGAL.

C. M. WILSON, B.A.,
Barrister, Solicitor, Conveyancer, etc. Wilson Block, Dundas st., Napanee. Money to loan. 52tf

W. G. WILSON,
Barrister, Solicitor, Notary Public, Conveyancer, etc. P. O. Box 620. Telephone No. 88. Office—North Side Dundas Street, Napanee, Ont. 23

T. B. GERMAN,
Barrister, Solicitor, etc., John st., Napanee. Money to loan at lowest rates. 14tf

D. H. PRESTON, Q.C.,
Barrister, Solicitor, Conveyancer, etc. Office in Look Block, Napanee.

G. F. RUTTAN, B.A.Sc.
(Continuing Morden & Ruttan), Barrister, Solicitor, etc. Solicitor for The Merchants Bank of Canada, Napanee, Ont. General, Company and private money to loan at lowest rates. 14tf

VETERINARY.

E. MING,
Graduate of Ontario Veterinary College, late student with Dr. Ackerill, Richmond Hill, has opened a office in Napanee, where he may be consulted on all diseases of domesticated animals. Office, John-st., first door east of Chesapeake.

H. BRADSHAW,
Graduate of Ontario Veterinary College. Diseases of domestic animals treated by the latest and most approved methods. Calls promptly attended. Office and residence, Third-st., next door to A. Wylie & Co.'s drug store. Telephone 67.

CARLETON WOODS,
Issuer of Marriage Licenses, Robbin.—Ont.

Money and Real Estate
Money loaned on mortgage security at lowest rates of interest. Terms to suit the borrower. Loans negotiated for parties having money to loan. A quantity of Northwest land for sale. Will buy 320 acres good land, convenient to railway, or exchange land for property in Napanee. A few good farms for sale at right prices. Conveyancing. Apply to M. C. BOGART, Napanee.

ROBT. LIGHT

Manufacturer of

Bee Hives and Sections

Doors,
Sash,
Blinds,
and Interior Finish
for buildings.

Orders solicited.

ROBT. LIGHT.

GEO. A. CATON,
GENERAL INSURANCE AGENT.

OFFICE IN GRANGE BLOCK, JOHN STREET.

...THE...

STANDARD LIFE ASSURANCE CO.

ESTABLISHED 1825.

EDINBURGH, SCOTLAND.

HEAD OFFICE IN CANADA:
MONTREAL.

D. M. McGOUN, Manager.

J. FRANK. CHALMERS,
Representative Napanee Agency.

PIETY HILL GREEN HOUSE

For Roses,
Carnations and
Chrysanthemums

A large assortment of Ferns.

J. T. RIDDLE,
Proprietor.

10tf

THE DOMINION BANK.

CAPITAL PAID UP..... $2,000,000
RESERVE FUND..... $2,500,000
UNDIVIDED PROFITS... $ 185,000

GENERAL BANKING BUSINESS.
SAVINGS BANK DEPARTMENT.
DEPOSITS OF $1 AND UPWARDS RECEIVED.
INTEREST CREDITED THEREON HALF YEARLY.
FARMER'S NOTES COLLECTED AND ADVANCES MADE THEREON.

T. S. HILL,
Manager Napanee Branch.

DIAMOND DYES FOR PERFECT HOME DYEING.

EASY TO USE, BRIGHTEST AND BEST.
ASK FOR THE "DIAMOND."
Druggists and Dealers. TAKE NO OTHERS.

RUPTURE CAN BE CURED

at home WITHOUT Pain, Danger, or Time From Work by the WONDERFUL DISCOVERY of an eminent Toronto Specialist. Dr. E. RICHMOND, Esq., Justice of the Peace, Madoc, Hastings Co., Ont., whose portrait here appears, is cured at 88 years by the Great Discovery of the Rupture Specialist, Dr. W. A. Rice, 81 Rice Queen St. (Block), Toronto, Ont. To all Ruptured sufferers, who write at once, Dr. Rice will send FREE, his BOOK, "Can Rupture be Cured," and a FREE TRIAL of his DISCOVERY. Do not wait, write to-day.

Open Again!

Paisley's Grocery

Is open again with an

Entirely New Stock

of everything kept in a first-class store.

IT'S GOOD if you get it at PAISLEY'S.

WISE AND OTHERWISE

The Moulster—I stopped in to see if you would let your daughter join the choir?

Mrs. Wise—Oh, no! It's quite impossible, she has such a lack of music composition, and I don't want to spoil her.

Often what appear to be the most trivial occurrences of life prove to be the most momentous. Many are apt to regard a cold as a slight thing, deserving of little consideration, and this neglect often results in most serious ailments entailing years of suffering. Drive out colds and coughs with Hagyard's Anti-Consumptive, the recognized remedy for all affections of the throat and lungs.

Tom—Are you deaf to my pleading? Ella—I am.

Tom—But what if I were to offer you a diamond ring?

Ella—Oh, I am not stone deaf.

A Wise Sphere of Usefulness.—The consumption of Dr. Thomas' Eclectric Oil has grown to great proportions. Notwithstanding the fact that it has now been on the market for over thirty one years, its prosperity is as great as ever, and the demand for it in that period has very greatly increased. It is beneficial in all coughs, colds and sore throat, introduced fresh supplies are constantly asked for.

The Child—And Mary, nurse says when it thunders it's the angels at skittles in the sky.

Aunt Mary—Perhaps it is, dear.

The Child—Well, I don't see what angels can't be so much afraid of, for everything to-day kept brush my teeth.

"Bridget, didn't I hear you quarrelling with the milkman this morning?" "Sure not, Mr. Hinks' gyurl's sick and I was inquirin' after her. But he's an ongodly rapscallion."

"How's that?"

"Sure not, Mr. Hinks' gyurl's sick and he's inquirin' after her. But he's an ongodly rapscallion."

Mother Graves' Worm Exterminator has the largest sale of any similar preparation sold in Canada. It always gives satisfaction by restoring health to the little ones.

"I didn't suppose you Kentuckians ever put water in your whiskey, colonel."

"Yaas, suh, some Kentuckians do, but they sell it, suh."

Present Disorder.—At the first symptoms of internal disorder, Parmelee's Vegetable Pills should be taken immediately. Two or three of these salutary pellets, taken before going to bed, followed by doses of one or two pills for two or three nights in succession, will serve as a preventive of attacks of dyspepsia and all the diseases forth which follow in the train of that foul disorder. The means are simple when the way is known.

Singleton—After a man is dead he is soon forgotten.

Seconhurst—Yes, as a rule; but the poor jay who is married to his widow is never allowed to forget him.

He—I told your father that I just dote on you.

She—And what did he say?

He—That I had better find an antidote.

Do Not Delay.—When, through debilitated digestive organs, poison finds its way into the blood, the prime consideration is to get the poison out as rapidly and as thoroughly as possible. Delay may mean disaster. Parmelee's Vegetable Pills will be found a most valuable and effective medicine to assail the intruder with. They never fail. They go at once to the seat of the trouble and work a permanent cure.

"Your father," said the man at the door, who was taking names for the city directory, "is a blacksmith, I believe."

"Papaw is quite wealthy now," replied the woman haughtily, "you may put him down as a 'black-smyther.'"

Cordelia—"Yes, I screamed when George kissed me."

Pauline—Each time, or only once?

Beggar—Kind lady, won't you help a poor man wot's out at de knees?

Kind Lady—How came you to be out at the knees?

Beggar—Why er er prayin' for work, ma'am.

DENBIGH.

(For last week)

We are having severe winter weath er and a great depth of snow, over four feet it is said is now on the ground.

Mrs Frank Chatson, sr., who has been seriously ill for several weeks is improving some what. Mrs. Emil Stein is with her mother, and Dr. Aylesworth is in attendance.

Miss Dora Chatson is expected home on Thursday or Saturday from Brockville.

Very sad indeed was the death of Rev. and Mrs. Daschsel's youngest child, about 11 months old, last Friday night. The child seemed apparently well until Thursday it got a cold, and on Thursday evening medical aid was summoned, and all was done that medical skill and kind and loving hands could do, but the child passed away on Friday at five o'clock in the morning. The funeral was conducted by Rev. G. Brackenbush, Eganville. The funeral was well attended in spite of the severe storm all day. Rev. and Mrs. Daschsel wish to thank the people of the village in their sad bereavement.

Mrs. Samuel Lake is confined to the house through illness, and is suffering with a disease of the throat and lungs.

Our mails are very irregular, owing to so much snow and roads being blocked.

Mr. W. D. McCoy had the misfortune to lose one of his horses. It broke its leg in some unknown manner and had to be shot.

We are sorry to hear of the serious illness of Mr. Albert Stein, Brockville, son of Mr. Paul Stein, of this village. This is the second time Mr. Stein has been attacked with appendicitis.

Mr. G. W. Pounsck, Hardwood Lake, called on friends here.

We extend our hearty congratulations to Mr. and Mrs. A. Bilie, nee Stella Lane, of Ottawa, on their marriage a few weeks ago.

A SAFE COUGH MEDICINE FOR CHILDREN.

In buying a cough medicine for children never be afraid to buy Chamberlain's Cough Remedy. There is no danger from it and relief is always sure to follow. It is especially valuable for colds, croup and whooping cough. For sale at The Red Cross Drug Store, 9c

BETHEL.

(For last week)

Intense excitement prevails over the announcement made by the snow shovellers, who have threatened to strike.

Miss Ila Evans is attending millinery openings at Toronto.

Messrs. Marshal Hinch and Elgin McWilliams have returned from a visit with friends at Petworth.

Our school has not been running very regular lately owing to bad roads.

Mr. John S. Galbraith is engaged moving straw.

Mr. Jay E. Hamilton had the misfortune to break his cutter, when returning from a party given by Miss Myrtle Galbraith, Camden East, on Friday evening last. We do not see why that part of the road is not kept in a better condition.

WHAT CAUSES SNORING.

When asleep, the mouth and nose breathe through the mouth instead of the nostrils which are choked with catarrh. Just use "Catarrhozone" before retiring and you'll quickly cure the snoring habit. By healing the cause of catarrh and healing the membranes, Catarrhozone makes a complete cure in every case. It cleans the nostrils, stops the discharge and prevents dropping in the throat in a few minutes. Nothing so pleasant or certain to cure snoring, catarrh or colds as Catarrhozone—that's worth remembering.

ENTERPRISE.

The weather has changed again so that we are again getting regular train service here, though for the past week it has been terrible. The grade west of the town on the B. & Q Ry. was drifted so that the snow on each side of the track is higher than the top of the passenger coaches

Mr. Martin Reid, of Newburgh, who has been visiting friends here for the past two weeks, returned home on Monday.

Mr. H. A. Carscallen, of Newburgh High School, has been home for the past week, owing to irregular train service.

Shoveling snow is the order of the day here.

The farmers are busy now hauling logs to the mill, that is between storms, which make the roads almost impassable in some places.

Mr. F. Arnott, general agent for the People's Life Insurance, Toronto, is in town this week.

Mr. H. W. Wagar returned home on Monday afternoon.

Mr. C. Wagar, of Belleville, is spending a week's holiday at home with his family.

Mr. Nath Reid, of Reid, reminds the people of the village of olden times as he drives to the mill with his fine yoke of oxen.

Mr. and Mrs. J. A. Peters returned home on Tuesday, after spending a few days at her father's, Mr. George Milligan, Centreville.

We are pleased to learn that Mr. R. Cole has been re-appointed assessor for the year 1905.

Mr. and Mrs. Irvine Cronk, of Clover Hill, spent Monday the guests of Mr. and Mrs. Everton Cronk, Enterprise.

Mr. C. W. Card with two children, Claire and Alice, spent Thursday at Tamworth the guests of Mr. and Mrs. John Armstrong.

Messrs. Reid and Jackson shipped a car of hogs on Saturday to Montreal for Williams.

C. W. Card returned to Belleville on Saturday.

Mr. John Hambly, of Napanee, spent Saturday in town.

MOTH R' DVICE.

"I would advise mothers to stop dosing their little ones with nauseous castor oil and soothing stuffs, and use only Baby's Own Tablets." This is the advice of Mrs. Joseph E. Harley, of Worthington, Ont., who has used Baby's Own Tablets the best medicine in the world for the troubles that affect young children. Mrs. Harley adds—"My little one has had no other medicine but the Tablets since she was two months old, and they have kept her the picture of good health." These Tablets are good for children of every age, and speedily cure all stomach and bowel troubles, break up colds, prevent croup, expel worms and allay the irritation of teething. They are sold by medicine dealers or you can get them by mail at 25 cents a box by writing The Dr. Williams' Medicine Co., Brockville, Ont.

A WONDERFUL FACTORY.

The Sleepless and Busy Workmen of the Human Body.

Andrew Wilson, the English scientist, says the human body is a wonderful factory. The workmen are the cells' which form the essential parts of every gland. Indeed cells appear before us as the veritable workmen of the whole body, nerve cells, nerve cells, which rule us, to the cells that build up and produce our bones. Now, in the glands of the body these workmen, each a microscopic unit of protoplasm or living matter, discharge the function of making from the blood whatever product a gland may offer as its contribution to life's processes. The cells which compose our liver are bile makers in addition to their performing certain other curious works expressing the liver's duties. Other cells in the glands of our eyes manufacture our tears. Others again secrete the gastric juice by which the food is acted upon in the stomach. A fourth set of cells produces pancreatic juice in the sweetbread, and a fifth set supplies the saliva.

"Tears, saliva and bile and so forth are all employed directly through their being poured outward on the food or into various parts of the body and that lubricates our joints represents a selection which is perpetually being produced and maintained between the surfaces that move one upon another. When, however, we come to consider 'internal secretions' a very different state of matters falls to be noted. Here we meet with substances that are not poured outwardly, but inwardly. The work of internal secretion is performed by certain glands. The thyroid gland in the neck is one of them. This is a gland which grows very large in goiter or 'Derbyshire neck,' an ailment of hard water districts. If the secretion of this gland is not duly added to the blood disease of a very distinct type appears, and it is cured when the physician administers to the patient the thyroid gland substance of the sheep.

"Gives the sweetbread itself, though it does make a definite fluid of use in digestion, seems also to supply a something necessary to the blood, for we find that diseases in delays of more serious type when the sweetbread is involved. Such discoveries bring us to the very limit of present day research into living functions. Their most gratifying feature in addition to their throwing light on life's workings is that which places in the hands of the physician knowledge both of the cause of disease and of its cure."

NEWS ITEMS.

The Russian prisoners in Japan number 44,400, of whom 16 are officers.

The Model and Public School building at Athens was burned. Loss, $9,000.

The Ontario Legislature has been called to meet on Wednesday, March 23d.

It is reported that two hundred thousand Russian Mundists will emigrate to Canada.

The bondholders have taken over the Kingston street railway, which has not paid of late.

The Dominion Government has decided to defer the canals free of tolls for another year.

Congress will be asked to increase President Roosevelt's salary to $100,000 a year.

South Ontario Liberals will protest the election of Mr. Charles Calder to the Legislature.

Kingston Conservatives have entered a protest against the election of Mr. Pense to the Legislature.

Samuel Segelert of New York jumped from a six-storey window and was impaled upon an iron picket.

The loss by Sunday night's fire at New Orleans is estimated at $3,000,000 with insurance of $4,000,000.

Fifteen counties have qualified for the Government grant to aid in the erection of Houses of Industry.

Alcide Laurin, of Alexandria, was struck on the head during a game of hockey at Maxville and killed.

Mr. David Maclaren, the Ottawa lumberman, has given $50,000 to the endowment fund of Queen's University.

Mrs. Doyle of Burford was found dead in her woodshed, with a gash in her head and her skull fractured.

A fire at Hot Springs, Ark., burned a mile-square block. Five charred bodies were removed from the ruins.

The Castlecook, Que., opera House was burned, and Fireman John Corliss was killed by the roof falling upon him.

The Bank of Montreal building at Regina was burned. Manager Angus and family narrowly escaped with their lives.

CASTORIA

For Infants and Children.

The Kind You Have Always Bought

Bears the Signature of Chas. H. Fletcher

The weather is so mild in Assiniboia and Alberta that many farmers are ploughing, and some have commenced seeding.

The county of Durham is taking steps to dissolve the union with Northumberland, and set up as an independent municipality.

The piercing of the Simplon tunnel through the Alps has been completed, after ten years' work. It is twelve and a half miles in length.

The Chyago Lake Company, of Ithaca, N.Y., have received the contract for supplying Hamilton with 75,000 barrels of cement this year.

The eight-year-old son of James M. Donaldson, of London, was killed by a man while climbing on a sleigh and it is feared he is fatally injured.

The G.T.R. bond issue of $15,000,000 was ten times over-subscribed in London and Canada. About $1,000,000 was taken in this country alone.

The political quarrel in Quebec has been patched up. Premier Parent, who is ill, will probably retire after the session of the Legislature.

Thirteen persons were killed and upwards of fifty injured by the collapse of the flooring of an African Methodist Episcopal church in Brooklyn.

The Manitoba Government may, as a result of the refusal of its boundaries demands, present a bill of rights to the Ottawa Government and take a firm stand.

Michael Herman, a Chicago policeman, believes to be a member of a Toronto family, met Miss Minnie Mulvell dead because she had refused to marry him, and then committed suicide.

Miss Emily Sarson, an estimable young lady of Stratford, was attacked on the street by an unknown woman and girl, who threw carbolic acid, burning the side of her face and neck.

The Supreme Court has given judgment sustaining the C.P.R.'s contention in regard to the right of municipalities to impose taxation upon the company's lands in Manitoba and the Northwest Territories.

Messrs. H. and A. Allan of Montreal have signed a contract with the Dominion Government for a steamship service to France. The contract is for ten years, and four steamships are to be employed.

Austin Provins, Deseronto, met with a serious and painful accident at Dalton's factory. He had the fingers of the left hand lacerated by a saw. The middle finger was so badly injured that amputation was necessary.

The united counties of Northumberland and Durham have effected a settlement with Mrs. Jessie Nadon, widow ing her $800 for the death of her husband, George Nadon, who fell through the railings of a bridge at Campbellford. The widow has three young children to care for.

L'EINSTER.

The roads have at last become quite passable, and the farmers are taking advantage of them.

Mr. and Mrs. George Brown spent Friday last in Napanee.

Mrs. T. Richmond, Mr. John Richmond and Miss M. Richmond attended at home of Mr. Nelson Richmond's, Marlbank, last Thursday evening.

Miss Hudgins spent Saturday and Sunday at home.

Mr. W. Brown, of Lime Lake, and Mr. T. Brown, of Carman, spent Saturday with Mr. G. Brown.

The sympathy of the community is extended to Mr. and Mrs. C. McBride, in the death of their daughter, Mrs. F. Perry, of Corbyville.

Messrs. Sam and James Brown spent Saturday in Napanee.

Diamond Dyes

The ONLY Package Dyes that Never Fade or Wash Out.

For Home Dyeing

BUY DIAMOND DYES FROM

T. B. WALLACE

The Prescription Druggist

NAPANEE, ONT.

Hon. Mr. Whitney in reply to a temperance deputation stated that it would be impossible to do anything at the present session as regards temperance reform, but that the Government was in a receptive frame of mind, and that he would make good his own statements on the question.

A peculiar robbery is reported from Lanchester, near Cornwall. A tool box containing $50 was stolen from [illegible] on the 18th ult., and Mrs. White and a large watch dog were in the house at the time, and the mystery is how the thief got in and out, for the windows and doors were found locked, reported to be undisturbed.

The first life insurance policy ever [illegible] in record results [illegible] lawsuit. William Gibbons [illegible] himself, on June 17th, 1588, [illegible] against [illegible] [illegible] [illegible]

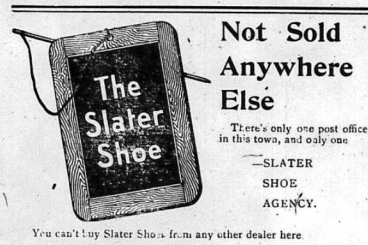

Not Sold Anywhere Else

There's only one post office in this town, and only one

—SLATER SHOE AGENCY.

You can't buy Slater Shoes from any other dealer here.

This week our window will display "THE SLATER SHOE" in the newest spring styles.

TAN AND BLACK

$3.50, $4 and $5

THE J. J. HAINES SHOE HOUSES

NAPANEE BELLEVILLE TRENTON

JAS. ROBLIN, Manager

STOCK FOOD.

You want to buy Hirties' Acme Stock Food and Condition Powders, for your cattle and horses. This is the best on the market.

F. W. VANDUSEN, Sole Agent.

CLOSED TILL MARCH 6th.

Miss Barrett will close her dressmaking establishment on Saturday, 11th February, until March 6th next, when she will be again prepared to receive her many customers.

COLLEGIATE INSTITUTE.

The annual ball and entertainment in connection with the Collegiate Institute board will take place in the Opera House, Napanee, on Friday evening, March 24th. Good music has been secured and a pleasant time is anticipated. Tickets, including supper, 50c. Gentlemen's tickets, 75c. Supper will be served in the Institute building. Tickets may be obtained from any member of the board.

STOCK FOODS.

Feed the best. Every package guaranteed to give satisfaction or money refunded on Carnefac and Columbian Foods. Try a package. GREY LION STORES, sole agents.

Marmalade.

This is the Marmalade season, and we have the Orange in both bitter and sweet to make the Marmalade. We also have new Maple Syrup from the Eastern townships, new Tea Rose Drips, Syrup and New Orleans Molasses, all in tins and handy for use.

THE COVAL CO.

LIST OF MIDWINTER SALES BY R. B. ALLEN & SON.

Chas. Garrison, Morven, Bell piano.
W. M. Church & S., Bell piano.
R. W. Crouse, Desoronto, Bell organ.
John Gavin, Napanee, Bell organ.
Thurlow Church, Bell organ.

HAY BAY TEA MEETING.

The annual tea and entertainment in connection with the Hay Bay Methodist church will be held (God willing) on next March 22nd. Tea will be served from six to eight p.m., followed by a good musical and literary programme. Admission 25c. All are invited and promised a splendid time. Come early and come in crowds.

SPECIAL SETTLERS' TRAINS TO NORTH WEST.

Special trains with colonist sleepers will leave Toronto at 9.00 p.m., every Tuesday during March and April for Manitoba and North West. Passengers travelling without live stock should take the Pacific express leaving Toronto at 1.45 p.m.

MISSION SUNDAY.

The town pulpits were well supplied with Missionary talent from home and foreign fields on Sunday last. In the Eastern Methodist church Mr. Raley, of British Columbia, gave an exceedingly interesting address in the morning, and at night Rev. John McDougall gave a glowing account of his pioneer work in the Northwest. In the Western church, Mr. McDougall took the morning service and Mr. Raley that in the evening. In the Presbyterian church, Dr. Margaret McKellar recurred most solemn from Neemuch, India, gave a most interesting address.

To Cure a Cold in One Day.

Take Laxative Bromo Quinine Tablets. All druggists refund the money if it fails to cure. E. W. Grove's signature is on each box. 25c.

When Buying Hardware

You wish to buy where you can get the best for the least money. You know that below a certain price it is impossible to manufacture.

Good Hardware.

Our Hardware is the best obtainable, and our prices are the lowest, quality considered. We don't give things away, but we come pretty near it.

BOYLE AND SON

Campbell's Clothing

SOLD BY

A. E. LAZIER

Grange Block, Smith's Old Jewelry Stand.

KINGSTON OPERA HOUSE.

Edward Terry, the celebrated London comedian, who will soon be seen here, is as certainly the dean of the English stage as Joseph Jefferson is the dean of the American. Mr. Terry (he was knighted a few months since) has been acting since he was nineteen. He founded the most popular of London theatrical charities, the Strand Provident and Benevolent Fund, is a trustee of the Dramatic Sick Fund, has served on the boards of almost every other philanthropical enterprise connected with the British stage, and is at present on the London School Board. "Terry's" Theatre has been his exclusive property since 1888, when he purchased it with the receipts of his greatest success, "Sweet Lavender." In appearance Mr. Terry is tall and spare, with a smooth, clean face, large features and a plentiful crop of white hair. Kingston Opera House, Thursday, 9th March.

Ladies' Hand Bags

In latest styles, at all prices, at

The Medical Hall,

FRED L. HOOPER

A GRAND CONCERT

Will be given in the Eastern Methodist church on Thursday evening, March 9th, under the auspices of the Ladies' Aid. They have secured the services of Miss Gall, Wilton, Ont., soprano soloist of Kingston, late of Dundee, Scotland; Mrs. Sellen Hay, soloist of Bellville. Mr. T. Holgate, bass soloist late of Bellville. Miss Jean Light, contralto soloist and Miss Edith Dafoe the pianist of Napanee. Miss Luella Hall, accompanist.

PROGRAMME.

Homer Norris	"The Heavenly Vision"
	Mrs. Andrews.
Carl Bohm	"Serenade" op. 324, No. 2
Edward Campion	"The Ninety and Nine"
	Miss Andrews.
	Violin, Selected
	Miss Brown.
F. W. Wodell	"Thou art with me"
	Miss Jean Light.
	Part II.
Th. Leschetizky	"Le Deux Alouettes"
	(Two Larks)
	Miss Edith Dafoe.
	"I heard the voice of Jesus say"
	Mrs. Andrews.
Carl Bohm	"Gavotte" op. 324 No. 3
	Miss Brown.
Frederic Lohr	"Out on the deep"
	Mr. T. Holgate.
Rich Gounod	"Ave Maria"
	Trio for Piano, Organ and Violin
	Miss Dafoe, Miss Hall and Miss Brown.
	"The land o' the Leal"
	Mrs. Andrews.
	God Save the King.

You have positive assurance when we fill your prescriptions of care, skill and quality. F. B. Wallace, the Prescription druggist.

CURLING.

February 23rd.

Johnston,	Crossley,
Rose,	Checkley,
Hall,	Symington,
Boyes, sk—12.	Alexander, sk—11.

February 24th.

Graham,	Hawley,
Croskery,	Maybee, W.
Ham, sk—11.	Maybee, sk—10.
Daly,	W. A. Daly,
Johnston,	Boyes, J.
Fraser,	Chalmers,
Smith, sk—14.	Templeton, sk—4.

February 27th.

Templeton,	Woodham.
Hawley,	Daly,
Maybee, W	Johnston,
Maybee, sk—17.	Smith, sk—6.
Boyes, J. L.	Bustin,
Hardy,	
Paxton,	Rose, 2 stones
Bellhouse.	Leonard, sk—11.

February 28th.

Gibbard,	Maybee, W
Cecil,	Boatfield,
Bustin, sk—12.	Templeton, sk—9.
Wilson,	Croskery,
Hall,	Pollard,
Boyes, sk—20.	Moore, sk—9.

March 1st.

Fraser,	Maybee, W.
Gibbard,	Graham,
Daly,	Croskery,
Bustin, sk—13.	Ham. sk—9.
Milsap,	McMullen,
Wilson,	Boyes, F.
Boyes, J. L.	Paxton,
Hall, sk—13.	Hardy, sk—8.

Rockwood won the Central Ontario League championship by two shots, losing on Brockville ice by three, and winning on Kingston ice by five shots.

INTER-RINK MATCHES.

Chinnock Medal.

1—Leonard vs. Maybee.	
2—Boyes vs. Ham.	
3—Maybee vs. Boyes.	
4—Symington vs. Bellhouse.	
5—Leonard vs. Smith.	
6—Symington vs. Ham.	
7—Robinson vs. Boyes.	
8—Bustin vs. Hill.	
9—Symington vs. Robinson.	
10—Bellhouse vs. Maybee.	
10—Robinson vs. Hill.	
10—Leonard vs. Ham.	
13—Robinson vs. Maybee.	
13—Smith vs. Bustin.	
14—Symington vs. Leonard.	
14—Ham vs. Bellhouse.	
15—Boyes vs. Bustin.	
15—Smith vs. Hill.	
16—Symington vs. Maybee.	
16—Robinson vs. Bellhouse.	
17—Hill vs. Maybee.	
17—Smith vs. Boyes.	
20—Bellhouse vs. Bustin.	
20—Robinson vs. Ham.	
21—Symington vs. Bustin.	
21—Hill vs. Leonard.	
22—Hill vs. Bellhouse.	

All games called for 7.30 sharp.

Celebrated quadruple plate Stanley Agateware. It pays to buy the best. Madole & Wilson.

SUGAR MAKING SUPPLIES.

Sap Pans, Buckets, Spiles and Furnaces. Our Furnaces are money savers. Madole & Wilson.

NEWBURGH.

Isn't this dee-light-ful weather?

Master Fred Finkle had the misfortune to be hurt by a horse on Sunday afternoon. The injuries were but serious however, and he is around again.

F. G. Millar, of the N. H. S. staff, was one of the prize winners in the Montreal Herald proverb contest. F. G. won the eighth prize, a Williams' sewing machine, valued at $50. There, there, don't get excited. We have it officially that Mr. Millar has no intention of leaving his Latin and French to go into the tailoring business. F. G. is receiving the congratulations of his friends on his success.

Misses Juanita and Lilonet Thomson entertained their friends on Friday evening.

Miss Helen Finkle entertained her friends on Tuesday evening.

Mr. and Mrs. James Benn, Richmond, spent Monday at Mrs. R. Shorey's.

Miss Thomson, Toronto, is visiting her sister, Mrs. Meare, at the parsonage.

We understand that the postponed Methodist teamsitting will be held on March 16th.

Little Miss Laura Sharp is quite ill. We are pleased to report that Miss Marion Sutton, ill with pneumonia, is much better.

Frank Hinch, of Desmond, spent Tuesday evening at Dr. Beeman's.

Mrs. Knight, Napanee, was visiting in town on Wednesday.

Miss Brisco is visiting in Belleville.

Mrs. Andrews, a sweet and powerful lyric soprano, Eastern Methodist church, Thursday evening, March 9th.

OBITUARY.

ELIZABETH SCOTT.

Deceased was born in Scotland. She came to Canada at the age of thirteen in 1835 she married John Coburn, of Kingston. Shortly after their marriage they came to Camden. They had eight children, George, of Ludington, Mich.; John, of Port Arthur, Ont.; William Smith, of Brownlow; Mrs. Lockridge, of Camden; Mrs. T. Penny, of Camden; and Mr. Wm. Coburn, on the homestead; also Mrs. J. Fleming and Mrs. T. Cameron, who survive. Mrs. John Coburn was one of the oldest residents of the fifth concession of Camden. She was a liberal supporter of the regular attendant and a faithful member of the Presbyterian church, and was highly appreciated by the wives of her children and neighbors. After a painful illness of several weeks she passed away on Thursday, 9th Feb., aged 88 years, 6 months and 16 days. Through faith in Christ Jesus, her end was peace.

McLEAN.

We have had fine weather for the past week and the ice is very good again. The season is commencing to end early but it will have to end pretty fast to be gone by the 24th of May.

Services were conducted here on Sunday last by Rev. Mr. Hicks.

Mrs. Emily Sills is recruiting a couple of weeks with friends at Enterprise on Saturday.

Marion Sills spent Sunday at his home at Wagarville.

Mr. Arthur Price, Mountain Grove, spent Sunday at A. Foster's.

Mr. and Mrs. Willie Brown, of Garrett's Crossing, are now at his father's on account of the former being burned out on Thursday last. Everything was burned but a table and a couple of chairs. They also lost $80 in money.

We are glad to hear Mrs. Will Sheits is on the gain.

Mrs. W. Harten at W. Sheits' on Sunday.

Mrs. D. Kirk at Mrs. H. Woods', one day last week.

Johnnie Vanvolkenburg, Jr., is at home again, after spending a couple of weeks with friends at Long Lake.

Miss Libbie Sills is spending a week with her sister, Mrs. D. Kirk.

Charlie Sills at W. Rawley's, on Sunday.

CURING A COLD.

The season of colds and coughs is at hand. What can we do about them? How can we get rid of them? If we are duly vigorous they will probably wear off; if not, then if we do nothing if we let them run on, they may lead to something worse—chronic bronchitis, pleurisy, pneumonia. We "catch cold" because there is something wrong with our system. Climatic conditions are largely responsible, but there are other factors. Microbes of some sort are at the bottom of the trouble. We are always exposed to these more or less, but if the system is in proper condition it resists their attacks.

As the autumn advances street watering ceases, the dust blows in clouds and there is less sunlight to kill the microbes that the dust carries. The air is colder and more humid, our pores are congested, the function of the skin in excreting waste matter from the system is diminished. Consequently, more work is thrown upon other organs; they are likely to prove unequal to it, more toxic matter, therefore, is carried through the system by the blood and with it disease is generated in the most susceptible parts. We also get less fresh air, there is less ventilation in sleeping rooms and in offices than in summer. But oxygen is needed to keep the blood in the right state.

Meanwhile in the cold weather time we are exposed to the assaults of millions of additional microbes which we are not in good condition to resist. At first we feel a sort of soreness in the nasal cavity. Perhaps if we at once take proper measures we may be all right. If not, the inflammation will extend to the throat and the bronchial tubes. A cough follows and this may persist definitely. The chill humidity of the season is bad for us; it checks the respiration of the skin and aggravates the disorder. Nothing could be worse than to obey the proverbial injunction, "Feed a cold and starve a fever." A cold means congestion; if we stuff ourselves, if we drink whiskey or other alcoholic beverages, we simply add fuel to the flame. We need to kill the germs, to clear out the waste, to tone up the system. Germicidal gargles, etc., may help, but it is important to aid the system to fight the microbes. Hence the first thing should be a good cathartic and purgative—this along with advantage be taken two days in succession. At the same time some tonic should be employed, something that would improve the physical condition. Care should be taken about the food; it should be wholesome, not excessive nor too nitrogenous. Since the excess of toxic products in the blood that causes rheumatism also causes the congestion which we call a "cold" the same things that help the former are also good for the latter, particularly the drinking of an abundance of water, and the remedies that tend to eliminate uric acid. The main things are to live temperately, breathe as much pure air as possible, sleep well, and take all the exercise practicable while guarding against exhausting fatigue.

RENNIE BLOCK

Cor. Dundas Street, Napanee

MADILL BROS.

Cor. East Street, Napanee

SPRING CAMPAIGN

Commences at Madill's

Having made extensive preparations for this spring campaign, we point with pride to our enormous stock of merchandise. No shop-worn and dusty goods, as our buying facilities enable us to buy only the best, newest and most up-to date, and draw attention to FOUR INTERESTING POINTS in favor at Madills', viz. :

Courtesy, Service, Comfort and Fair Treatment

And we extend a welcome to inspect our well selected stock of New Dress Goods, Silks, Skirts, Coats, Carpets, Muslins, Prints, Whitewear, Smallwares, Curtains, etc., etc.

Mohairs, the Fabric for 1905.

Being a medium weight fabric are suited to both hot and cold weather wear. The variety of colorings and designs we are placing before our customers this season is almost infinite. Prices range from 25c to 1.00 yd.

Dress Skirts for Spring, 1905.

The new Pleated Skirts are to hand. In this line we are showing something unequaled in values, and the colors are navy, black and light tweed effects. Inspect these goods.

Coats.

Our new coats have arrived and are simply beautiful. Black broadcloth made in the latest spring fashion, trimmed with strappings, buttons and stitching, etc. One of the stunning arrivals is a fawn covert. The beauty of this jacket lies in the grace of line perfection of design, very effective and fine tailor stitching.

Staple Department.

Our new shirtings in Oxford and Standard. Ginghams too numerous to mention. Vestings, muslins, sateens, sheetings and pillow cottons, pillow linen and sheeting, chambray and gingham suitings and the famous B.B.B. and Crum's prints. This section is complete with the newest and daintiest.

Silks for Shirt Waist Suits.

The assortment of colorings and prices is unique. Tamolines in stripes and checks. Shot effects, excellent values, at 50c yd. Jap. Taffetas and Louisiennes in green, brown, etc., leaders, at 75c yd. Shan-Tong, natural, green and navy, at 50c and 75c yd.

Underskirts in Silk and Satana.

These goods are a certainty of consideration. Black Taffeta Silk Underskirts with deep flounces, frills and pleatings. Just a few only, samples at wholesale figures. New Black Satana skirts, frills, pleating, etc., at from 1.00 up.

Carpets, Selection Unequalled.

The new carpets and draperies for spring 1905 are more beautiful than ever. Our west section is exclusively for carpets. (Ground floor, no climbing stairs.) We wish to draw your undivided attention to the largest stock and better values. Strict attention to draping, cutting, etc. Come and see for yourself what we are talking about.

SMALLWARES.

Spring arrivals of new Wash Collars, Belts, Gloves, Hosiery, Laces and Embroideries, Ribbons, Embroideries and Insertions, Blouse Sets, Buckles, Handkerchiefs, Corsets, Hand Bags, etc., etc.

AGENTS FOR THE FAMOUS PRIESTLEY'S DRESS GOODS AND CRUM'S PRINTS.

NAPANEE'S MOST MODERN STORE

...WE...

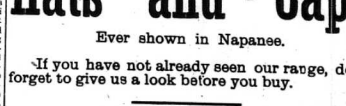

To have the largest range of Spring

Hats - and - Caps

Ever shown in Napanee.

If you have not already seen our range, don't forget to give us a look before you buy.

We still have a good range of Ladies' Fur Jackets to choose from

AND THE PRICES CAN'T BE BEAT.

If you purpose purchasing a Jacket this season, call early, as the BARGAINS are being picked up fast.

C. A. GRAHAM & CO.

New Spring Hats

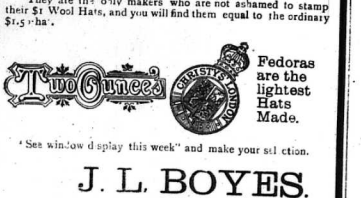

This week we received our second consignment of Spring Hats, which includes the very latest styles worn in New York and London.

We are sole agents for Lustig Brothers' Famous New York "Knick-rocker" Hats. These Hats have an acknowledged reputation for style and quality. When you wear a Knickerbocker you wear the best.

Knickerbocker Derbys in Black and Cedar in different widths of brim and heights of crown.

Knickerbocker Soft Felts in Blue, Black, Brown and Cedar.

The prices of these Hats range from $2 to $3.

Christy's Famous English Hats — the most reliable manufacturer in England. Whenever you find Christy's name in a hat you can depend upon the quality being right. It makes no difference whether it is a Wool Hat at $1 or the finest 3-oz. quality Felt at $2.50.

They are the only makers who are not ashamed to stamp their $1 Wool Hats, and you will find them equal to the ordinary $1.5 hats.

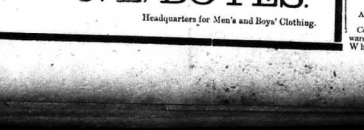

Fedoras are the lightest Hats Made.

"See window display this week" and make your selection.

J. L. BOYES.

Headquarters for Men's and Boys' Clothing.

Wall Paper Facts.

We are asked many times each day how we can sell our Paper so cheaply. In answer to this question we would say:

I this year purchased all the very large stock of

THE POLLARD CO.

at a low rate on the dollar, and as I had a large stock before, I have not room for all my Paper, and will put in ALL THE POLLARD STOCK AND MY OWN LAST YEAR'S STOCK AT WHOLESALE PRICES, and where the combinations are broken at A GREAT REDUCTION ON WHOLESALE PRICE.

IT IS TO MY ADVANTAGE TO DO THIS.

IT IS TO YOUR ADVANTAGE TO SECURE THESE BARGAINS.

See These Offers—

Sanitary Washable Paper, regular price 10c, now 2c.

Ungrounded Blanks, regular price 5c, now 1c.

Embossed Gilts, regular price 25c, now 13c, and other grades in proportion.

We have also this year the best and largest stock of new up-to-date Papers we ever had. Be sure you see them.

We also offer Window Shades, Curtain Poles and Fixtures, Cornice Moulding, Room Mouldings, Plate Rail, Picture Framing, etc., at best prices in town.

A. E. PAUL,

A fine line of imported and domestic cigars and tobaccos always on hand at the Plaza Barber Shop. A. Willis, Prop.

The Rev. Canon Jarvis and Mrs. Jarvis will receive the members of the congregation of St. Mary Magdalene and their friends at a re-union to be held in the school room on Monday evening, March 6th, at 7.30 o'clock.

NAPANEE BEAVER.

WM. TEMPLETON, Editor and Proprietor.

Vol. XXXIV, No. 10 Circulation, **3,330.** NAPANEE, ONTARIO, FRIDAY, MARCH 10, 1905. TERMS—$1.00 a year in advance. $2.00 if not so paid.

Dry Millwood For Sale.

—ALSO—

LUMBER, LATH, SHINGLES, SALT AND PORTLAND CEMENT.

COAL for Stoves, Furnaces and Grates, Steam purposes and Blacksmiths' use.

THE RATHBUN CO.

B. B. SHIPMAN, Agent

SPRING - 1905 - SUMMER

The showing of Spring Fashions at this store indicates how carefully and successfully our stock for the season at hand has been chosen.

Whether you wish the most exclusive importations or the standard productions of our own country.

YOU'LL FIND THEM IN HERE IN SATISFACTORY ABUNDANCE

MOHAIRS, no doubt, are the chosen materials for the useful BLOUSE SUIT; we show them in several new weaves.

Shadow Mohairs, Glystre Mohairs,
Chine Mohairs, Shot Mohairs,
Check Mohairs, Plain Mohairs and Sicilians.

FOR THE VERY DRESSY GOWNS, Chiffon Voiles are very much in favor. We wish to draw your attention to two special lines—

ALL-WOOL CHIFFON VOILES in Creme, Grey, Rosada, Champaigne, Navy and Brown—price 40c.

ALL-WOOL CHIFFON VOILE in Champaigne, Grey, Nile, New Blue, Creme—very special 50c

Samples sent to any address.

Steacys'= KINGSTON

Ryan's Stores

Newburgh

New Dress Suitings

FOR SPRING.

We have a full line of the most popular goods for spring. Our specialty is Black Goods, and our line comprise Mohair Voiles, Etamines, Crepe de Chenes and a full line of Homespuns and Cheviots

This spring we have also taken great pains in selecting our Colored Suitings, and we can supply you with the latest and prettiest dresses at our well known low prices.

Now is the time to buy your Prints, and here is the place to come for them. Our Prints contain the most attractive designs for waists,children's dresses, wrappers and aprons.

Our Shirting and Apron Ginghams are all remarkably good values—prices ranging from 6c to 15c. If you have not time to make your shirts we always have a large assortment of Men's and Boys' Ready-made Shirts at from 25c to $1.00.

For Good Boots & Shoes

Give us a chance to sell you a pair th will give you entire satisfaction We ways have a complete line of t he b Boots made in Canada.

Women's Shoes,	$1 to $4.50
Men's "	$1 to 5.00
Misses' "	$1 to 2.50
Boys' "	$1 to 2.50

And a complete line of Babies' and little Gents' Boots.

The best is always the cheapest.

M. RYAN

NEWBURGH

R. J. NOXON,

Auctioneer for the County of Prince Edward, having been requested to conduct an auction sale on Lots 21 and 22 in 2d concession of Adolphustown, for Mrs. F. I. Mallory, found it necessary to procure a County License. Having done so, I am now in a position to conduct sales in Lennox, and respectfully solicit a share of the business in your district. Parties contemplating holding a sale of stock, implements, or furniture, I will be glad to meet at above sale.

Drop me a card and I will meet you at any point.

R. J. NOXON, Auctioneer,
9b Wellington, Ont.

WANTED.

Dining Room Girl Wanted at the Paisley House. Good wages to right person. M. J. CONGER. 10p

Girl Wanted—Good general Servant. Apply to MRS. W. TEMPLETON, Thomas st., next Court House

Farm Wanted A Farm of about 100 acres in Napanee. Full information apply at The Beaver Office. 7dp

House Wanted—In Napanee, by May 1st, a house of moderate size for a small family. P. C. DERBOH, Cobourg, Ont. 10d

House Wanted—Comfortable House of eight or nine rooms, by 1st April next. Apply to J. W. JOHNSTON, of J. L. Bogart's store. 9tf

Wanted—A Man as Helper in Cheese factory, with one to three years' experience. Apply to STEWART L. CLUTE, Cheesemaker, Stirville, Ont. 8dp

Seed Peas Wanted—I would like to buy a few bushels of Golden Vine Peas, clean and free from bugs. Any one having a sample will confer a favor by writing me, stating price. I would also like to buy a few Black Minorca Cockerel. L. F. BOGART, Gosport. 10

Wanted—For the County of Lennox a reliable, energetic man, with fair education and good address; also reference as to character and business ability. Write REID ARNOTT, Room 62 Confederation Life Building, Toronto. 6dp

Young Man Wanted—Good smart young man to take charge of books and office work, and also capable of clerking in hardware store when necessary. Apply, stating salary and experience, to W. A. FULLER, Kingworth. 9c

$7.00 a day, Every Day for a year is good pay. We start you with our goods. Household necessities, every family needs them. Write today, G. MARSHALL & CO., London, Ont. 9e

FOR SALE.

For Sale—150,000 Bricks & 25,000 Drain Tiles, sizes 3, 4, 5 and 6 inches, at the old price, to make room for some changes in the plant this spring. GEO. WHITTINGTON, Brick and Tile Maker, Napanee. 9tf

Horses for Sale—Two good General Purpose Horses. Apply to RICHARD HASSARD, Lot 12, 3d div. or S. RICHMOND, Selby P.O. 10dp

New Milch Cow for Sale Apply to F. B. CARSCALLEN, one and half miles from Napanee, South River Road.

Brick House for Sale — On Richard st., Napanee. All modern improvements. Immediate possession. Apply to MISS CLARA LANE, on the premises.

House for Sale—A Comfortable frame house and barn, and about an acre of excellent garden land. Easy terms. Apply to H. LENDON, Bridge SAUL, on the premises. 9tf

Horses and Cows for Sale—1 Bay Horse, six years old; 1 black Horse, six years old; 1 gray mare, five years old; 1 brown mare, seven years old. A number of colts from one to three years old. Also 3 fine new milch cows with their calves and 5 others coming in in good time. Will take fat cattle, sheep or calves in exchange for any of the above. D. J. WILLSON, Marlbank. 8dp

Bulls for Sale—Two Thoroughbred Short-horn Bulls, one two years old, and the other a yearling, both registered in the Dominion Short Horn Herd Book. Also a thoroughbred Shropshorn Bull for service. JOHNSTON, South River Road, Napanee. 9tf

Short Horn Bulls—I Have for sale two young Shorthorn Bulls, yearlings. Also one Boar, 8 months old, pure breed. Certificate of registration in Dominion Shorthorn Herd Book, furnished with each animal. These youngsters have their breeding to importations from the most noted and up to date Scotch and English herds and are good, rare individual merit and excellence. G. W. NEELY, Selby. 9b

House for Sale—Good two-story frame house and barn, on Richard st., next West Ward Academy. Apply to MRS. R. SANDERSON, or premises. 37tf

Stock for Sale — The undersigned will sell by private sale the Horses, five Cows, one Lumber wagon, one Buggy, Harness, two Sets of Harness, 1 Buggy and pole, 1 cutter, 1 Mower, 1 Horse Rake, 1 pair of Life Preservers, 1 Oxen Cart, new. Would like to sell all by March 15th. MARSH ROMBOUGH, Marsh Bridge. 8d

Property for Sale—I Hereby offer the east half of Lot No. 2, North side Dundas street, for the sum of $3,000. There are two stores and a barn on the property. This offer is good for one month from this date, Reason for offering, cost of repairs required and property vacant for the purpose. THOS. SYMINGTON, Owner, Box 8, Tel. 15. 7d

House for Sale—Comfortable Brick house on Graham st., immediately occupied by Mrs. J. N. McKim. Water-works, bath room, w. c., hot and good garden. Apply to E. S. LA PUM, or GEORGE SHIBLEY. 9tf

Hardwood and Lumber for sale. The subscriber has a large quantity of hardwood at $2.50 per cord; also Hemlock, Basswood and large quantity of cedar for sale, on Lot 21, in the Township of Ernestown. Apply on the premises to ELIAS JACKSON. 10

Property for Sale—15 acres in the Town of Napanee, between my residence and the Napanee River, on the new Station. Also, a number of spring pigs for sale. Also, a few more Yorkshire Boars, and five or six good horses for sale. JAS KENNY, Napanee. 44tf

For Sale—Several Pure Bred Durham Bulls, one to 16 months old and 3 grade, 8 months old. All will be sold at a bargain. Also a few choice selling prices, for next two months, as necessary to make room for spring animals. Also a few choice mares, grade and purebred, varying in age and value to suit purchasers. Also one span of young horses, two years old, from J. M. LOCKHEAD, Centreville.

DRESSED PORK WANTED

We will pay 7 1-2c for Dressed Pork. Also, any person having any Beef Cattle for sale, kindly drop us a line. Highest prices paid.

MADDEN BROS.,
Napanee.

10im

20 per cent. Discount Sale on Horse Blankets, Lined Mitts and Sleigh Bells. MADOLE & WILSON.

The Northwest grain dealers say there is still nine million bushels of wheat in the hands of western farmers

TO LET.

To Rent — Those desirable rooms in the Bleweit Block, seven large airy rooms, with all modern improvements. Apply to MRS. JAMES BLEWETT, over Dominion Bank, Job Printing Office. 8

House to Let—On Piety Hill, with barn and orchard. Apply to FRANK S. McCAY, Box 790, Peterboro', Ont. 10b

Office to Rent—Over Smith's Jewelry Store. Hot water heating, 70 degrees guaranteed; up-to-date in every connection, also heated in same manner. Rent moderate. Apply to F. W. SMITH & BRO. 5tf

To Rent—A Good Comfortable house in town. In good repair; barn and garden. P. C. BOGART. 9tf

Store to Rent—The Store in the Grange Block, formerly occupied by Mr. S. G. Hawley, on north side Dundas Street, Napanee. Apply to H. M. DEROCHE. Dated at Napanee, Feby. 21st, '05. 8d

To Rent—Pasture for Cows during season. Convenient to town. Good grass. Fine access to water. Address BOX 139, Napanee. 8tf

Abstract of Detailed Statement of Election Expenses

Of Thomas George Chrysler, Esquire, a candidate at the election of a member to serve in the Legislative Assembly of the Province of Ontario for the Electoral District of Lennox, holden the 18th and 25th days of January, A.D. 1905.

Advertising.....	$ 90 05
Organization.....	138 92
Telegraph and telephone.....	10 40
Expenses, Committee Room.....	44 55
Printing.....	30 25
Rent of Halls, etc.....	23 00
Postage and Stationery.....	9 00
Speaker's expenses.....	1 25
All petitions.....	2 00
Personal expenses.....	9 00
Total.....	$380 68

JAS. R. WHASER,
Financial Agent for T. G. Carscallen.
Dated: March 8th, A.D. 1905. 10a

Notice to Creditors.

In the matter of the estate of Marcus Johnson, late of the Town of Napanee, in the County of Lennox and Addington, deceased.

Notice is hereby given pursuant to R.S.O., 1897, Chap 129, Sec. 38, and amending Acts, that all persons having claims against the estate of the said Marcus Johnson, who died on or about the 17th day of February, A.D. 1905, are required to send by post prepaid or to deliver to H. J. Wright or T. B. German, Napanee P.O., Executors of the Estate of the said Marcus Johnson, before the 1st day of May, A.D. 1905, their names, addresses and descriptions and a full statement of particulars of their claims and the nature of the security, if any, held by them, duly certified, and that after the said 1st day of May, the Executors will proceed to distribute the assets of the deceased among the parties entitled thereto, having regard only to the claims of which they shall then have had notice.

Dated this 9th day of March, A.D. 1905.

R. J. WRIGHT and
T. B. GERMAN,
Executors.
10d

Notice to Creditors.

In the matter of the estate of Isaac Fraser Aylsworth, late of the Township of Ernestown, in the County of Lennox and Addington, Farmer, deceased.

Notice is hereby given pursuant to the Revised Statutes of Ontario, 1897, Chapter 129, that all creditors and others having claims against the estate of said Isaac Fraser Aylsworth, who died on or about the twenty-fifth day of February A.D. 1905, are required on or before the 25th day of April, A.D. 1905, to send by post-paid or deliver to G. F. Ruttan, of the Town of Napanee, Solicitor for the Executor of the estate of the said deceased, their Christian and surnames, addresses and descriptions, the full particulars of their claims, the statements of their accounts and the nature of the securities, if any, held by them.

And that after such last mentioned date the said Executor will proceed to distribute the assets of the deceased among the parties entitled thereto, having regard only to the claims of which they shall then have had notice, and that the said Executor will not be liable for the said assets or any part thereof to any person or persons of whose claim notice shall not have been received by them at the time of such distribution.

Dated at Napanee this 8th day of March, A.D. 1905.

G. F. RUTTAN,
10c Solicitor for the Executor.

Tenders Wanted.

Tenders will be received by the undersigned for the sale of the large Grange Barn Frame and lot together or separate, in the Village of Centreville. The same can be examined inside and outside any week day in this month. No reserve, highest tender taken. Size of hall, 60x36 feet

Sealed tenders will be received at my office, Centreville, on or before Saturday, April 1st, 1905.

10.— JOHN HINCH, Tp. Clerk.

ORDERED CLOTHING

1905—SPRING—1905

A wide range of Imported Fabrics for Spring and Summer wear now in stock.

If you will favor us with an order for a Spring Suit we are confident you will find our goods and work satisfactory, and recommend us to your friends.

W. W. ADAMS & CO.

MERCHANT TAILORS,

NEWBURGH, ONT.

STOCK FOOD.

You want to buy Hirtles' Acme Stock Food and Condition Powders for your cattle and horses. This is the best on the market.

F. W. VANDUSEN, Sole Agent.

FAMOUS PEOPLE

BY FANNIE M. LOTHROP

Photo by Marshall, Boston

HELEN KELLER

The World's Most Remarkable College Graduate

The story of Helen Keller's life is the biography of two wonderful women—the blind, deaf and dumb girl, who for over twenty years has fought against awful odds; and the kind, ingenious patient teacher who has led her charge into the sunlight of knowledge and of kinship with humanity.

In 1886, when Miss Annie Sullivan was called to Tuscumbia, Ala., to assume the care of Helen, the child had been living for nearly five years in the mental darkness that followed her treble affliction resulting from convulsions. The task of education seemed well-nigh hopeless, for the one sense through which the child's mind was to be awakened to consciousness was her sense of touch. But in June, 1904, eighteen years later, Miss Keller graduated from Radcliffe with distinction, and received her degree of B. A.

This fairy tale of education, this romance of the conquest of obstacles, is a superb triumph of concentration. At her entrance examination in June, 1900, as if Nature had not sufficiently handicapped her efforts, she had to submit to two additional trials. The questions were given her in the American Braille system of writing for the blind, with which Miss Keller was only slightly familiar, having learned the English Braille—the two systems being as different as two distinct systems of shorthand. This delay in puzzling out the translation of the questions was further aggravated by the fact that their little Swiss watch with raised figures had unfortunately been left at home, so she had no means of gauging the time, yet her typewriter clicked out the answers and she "passed" with flying colors in every study.

During her college career, in many studies Miss Sullivan repeated the lesson while Helen's fragile fingers feathering their way over her mentor's face, translated the muscular motions of speech into ideas. She studied English, Latin, French, Greek, German, political economy, logic, higher mathematics, chemistry and all the other myriad phases of higher education through her wonderful fingers.

She uses the typewriter in five languages, has learned to speak with clear articulation, can swim, row, play cards, chess and basketball; dance, and perform a hundred other seemingly impossible things. Her memory is marvellous, her temperament sunshiny and happy; her mind is wonderfully broad, subtle and thorough, and her book, "The Story of My Life," besides being great as a biography, is the most important work of the century on psychology as a revelation of the human mind, its methods and possibilities.

Entered according to Act of the Parliament of Canada, in the year 1904, by W. C. Mack, at the Department of Agriculture.

HARVEY WARNER, ESQ.

We keep all the old time Patent Medicines as well as the newer approved remedies If your druggist does not keep what you want you will be quite sure to find it at The Red Cross Drug Store

CAMDEN EAST.

Miss Johnston has returned from visiting at Rev. R. A. Whattam's, Wilton.

Mr. and Mrs. R. J. Brethen, Switzerville, gave us a call on Friday.

Mrs. Branston is visiting Mrs. Bert. Patterson.

Mrs. Malone with her daughter, Mrs. Hinch,

Mrs. Evans left last Thursday for Buffalo.

Misses Sherlock left on Monday for Killarney, Man.

Mr. and Mrs. A. R. Perry have moved into our midst again. Glad to have them back.

Miss Estella Skinner spent the past week with friends at Wilton.

Miss Ila Evans has returned from the millinery openings in Toronto.

Mr. Arthur Williamson, Watertown, is visiting his cousins, Mrs. Galbraith and Mrs. Walker.

Miss Johnston, Picton, was the guest of Miss Grange last Sunday.

Mr. and Mrs. Fred. Edgar at his father's, Mr. Jas. Edgar's.

Mrs. Gilmore, Tamworth, is visiting friends here.

Mr. J. W. Skinner still continues very low.

Mr. A. Gordanier is spending this week at home.

Mr. Sam Hamilton left Saturday on a business trip to Toronto.

Mr. Bert Scouten, Thorpe, is learning the blacksmith trade here.

Mr. and Mrs. Fred. Edgar at his father's, Mr. Jas. Edgar's.

Mrs. J. S. Galbraith, Bethel, spent Sunday in our midst.

Mr. and Mrs. Malcolm Townsend, Hartington, are visiting friends here.

Mr. Jas. Hodgson and son Eli, of Conway, at Stephen Avery's, Monday.

Mr. Gregg has sold a few of our cows.

Mr. and Mrs. R. D. Hinch, Mr. and Mrs. R. D. Hinch, Switzerville, and Mr. R. J. LeRoy.

Mr. Wm. Lemon has moved into Mr. Ryan's vacant house.

Mr. Ed. Brethen is around again.

The social given by St. Luke's church proved a decided success.

Mrs. Hugh Saul is still under the doctor's care.

Miss Flo. Williams, New York, at her mother's, Mrs. A. Williams.

Mr. and Mrs. McGibbon are visiting friends at Napanee and Selby.

Mr. Jas. Clark and son Ernest, of Maple Avenue, spent Tuesday calling here.

The Rev. G. Exeron Ryerson, M.A., of Tokio, Japan, will preach Sunday next, March 12th, D.V., at Tarker at 10.30 o'clock a.m. Napanee at 7 p.m. and at Camden East at 7 p.m. All interested in missionary work in Japan should attend.

GAS SUPPLIES.

Pendants, Swing Brackets, Gas Lamps, Chimneys, Bracket, Bell Lighting Mantles, in match required, for burn on the gas. Block light mantles and shades. No gas supply you with a lamp that gives a light equal to the Block, and does not consume but little over one half the gas. Gas lamps repaired.

MADOLE & WILSON

A Public Benefactor.

The name of Mr. Harvey Warner is so familiar to the readers of The Beaver that such a sketch of his career as could be published by us would add very little information to what is already known by nearly every one who peruses these pages. Old and young, rich and poor alike know Mr. Warner, and owing to his genial disposition each one feels that he is their personal friend, as indeed he is. His name has become a household word in Lennox and Addington. As one desiring an illustration of an honest, straightforward man, whose word is always as good as his bond, would naturally single out Mr. Warner. He is an adherent of the Methodist church and the most liberal supporter it has in this part of the country. In politics Mr. Warner is a staunch Liberal, and has frequently been urged to allow his name to be put forward as a candidate for municipal and parliamentary honors, but he has steadfastly declined to enter that arena. He is of a particularly cheerful disposition. The little children salute him on the street as they pass and never fail to receive in return a hearty recognition and a pleasant smile. Mr. Warner was born at Wilton about seventy years ago, and until the death of his father, the late Sidney Warner, which occurred in 1885, was associated with him in mercantile business. Wagner's Hall at Wilton was known far and wide, and people came long distances to see the "Yankee Peddler" that they would always be accorded a fair and liberal treatment. Shortly after the father's death, the late Sidney Warner family moved to Napanee. Mr. Warner is now engaged in the manufacture of Napanee and he has an extensive trade throughout the surrounding counties of Frontenac, Lennox and Addington. Numerous are the families in these counties who have been partakers of his bounty. His distress display of any kind, and it is not from him that one gathers any information of his numerous acts of charity. Many an aching heart has been soothed by his kind thoughtfulness, and many a threatening cloud of distress has been dispelled by means of his timely assistance. His last act of providing a recreation ground for the citizens of Napanee in the form of a handsome park, is typical of the man, and it was just like him to present it in the unostentatious manner it was delivered to the Council. The fact that we can never fully assure him that it will be enjoyed and appreciated for all time to come. We trust the town authorities will use every effort to beautify the park in accordance with Mr. Warner's wishes. Mr. Warner's many friends will be very sorry to learn that he has suffered a great deal lately from an affection of his eyes, and it is sincerely hoped that the treatment he is undergoing at present will result in removing the trouble that has given him so much anxiety.

NEWS NOTES.

A tent case against a Mormon polygamist settler will shortly be tried in Alberta.

In a collision on the Pennsylvania Railway seven people were killed and twenty injured.

Rev. Samuel Macauley, superannuated Methodist minister, died at Belleville last Sunday.

President Roosevelt will appoint a negro internal revenue collector for the district of New York.

Whitelaw Reid of New York is nominated by President Roosevelt as Ambassador to Great Britain.

Hon. Justice McMahon will try the bogus ballot case at Belleville assizes, which will open 14th March.

Mrs. Cassie L. Chadwick, when brought into court in Cleveland, fainted and her trial was adjourned.

Prince Edward council is to raise $16,000 for an industrial farm and a house of industry and refuge.

It is reported in Winnipeg that Hon. Mr. Sifton will succeed Lord Strathcona as High Commissioner in London.

Mrs. Burgess, wife of Scmon inspector H. H. Burgess, was killed in a runaway accident at Owen Sound.

Robert Moore's store at Actinolite, near Tweed, was destroyed by a fire Monday morning. Loss covered by insurance.

Two children of Mr. Walter Phillips of Niagara Falls were burned to death during their parents' absence from the house.

Miss Margaret Craig of Walford township committed suicide by taking Paris green, saying she was tired of farm work.

The weather in Manitoba is springlike. Nothing like its mildness so early in the season has been known since 1879.

Militia officers announce that the entire militia force will be trained this year. The Kingston camp will open on June 27th.

By the decision of the court, the Liberal members-elect in West Huron and Prince Edward county retain their seats in the Legislature.

The vegetable growers of Ontario are determined to sell no tomatoes to canneries unless they grow a bushel. The price has been fixed at 50 cents.

Bandholders of the Kingston Street Railway have organized a union so more cars until they make an arrangement. With the city has a supply of power.

Two children, aged eight and five years, burned to a crisp at Niagara Falls, Ont., while their mother, Mrs. Walter Phillips was out on business.

Thomas Saunders, a farmer of Scarboro, Ont., fell off a load of coal and broke his neck, and the boy has been in bed for twelve hours and has not recovered.

The Bank of Yarmouth, at Yarmouth, N.S., suspended owing to losses sustained by the failure of W. H. Reddin & Sons, coal and flour manufacturers.

Vast quantities of bombs have been imported into Russia in fruit boxes marked oranges, and they have been used them as weapons against the troops.

Senator Templeman, British Columbia, will succeed Sifton as minister of the interior, and Mr. Oliver as department's work will be divided and a new portfolio created.

The formal inauguration of President Hadley and Vice-President Fairbanks at Washington last Saturday, was the most elaborate in the history of the United States.

Dr. Goggin, late superintendent of Schools in the Territories says the compromise clauses force Separate Schools on the new Provinces as surely as the original bill does.

Winnipeg believes the Autonomy Bill is a mere "bluff," a means to secure a compromise preserving the present status of Separate Schools in the Territories for new Provinces.

A Winnipeg despatch says farmers at several centres of wheat-raising have started harrowing, wild geese are flying north and bears are coming out of winter dens—sure signs of spring.

Mr. William Lockhart, an aged farmer of South Gosfield, and Miss Keys were struck by a train while driving over a crossing near Kingsville, and both, it is feared, are fatally injured.

Three workmen were buried under tons of iron ore at the Dominion Steel Works at Sydney by the cave-in of the stockpile. They were rescued after several minutes, without serious injuries.

The Coroner's jury on the death of Alcide Laurin, killed in a hockey game at Maxville on Friday evening last, found that death was caused by a blow from Lavery's hockey stick, but given in self defence.

The Northwest members have presented an ultimatum to the Federal Government setting forth their views upon the school question. They assert that the objectionable clause shall be struck out of the Autonomy Bill.

William Dobbs, of Latimer, driving a team of horses attached to a sleigh on the way home last Thursday, ran into a G. T. R. freight train at the Division street crossing. Both horses were instantly killed and the farmer died shortly afterwards from injuries received.

The Toronto General Ministerial Association this week appointed a strong committee with the object of making any organized attempt which might be made by Protestant Churches and associations to oppose the granting of Separate School legislation to the Northwest Provinces.

Mr. E. F. Clarke, M.P., Toronto, died suddenly last Friday of heart-failure, after an illness of a few days from which he was recovering. Deceased was one of the most prominent and respected citizens of Toronto, having been mayor for four years in succession. He was editor and proprietor of the Grange Sentinel.

Mr. R. F. Stupart, of the observatory, who is better known as "Old Prob," states that he is not saying that if March comes in like a lamb it will go out like a lamb, as he has borne out by the records. During the sixty years in which the observatory has been in existence, in the great majority of cases, where March has come in like a lamb it has also gone out in the same guise.

BINCH.

We have had nice weather for the past week, and it is very much used again.

Mrs. Bexsmith, Wesley, is visiting her daughter, Mrs. W. S. Baker.

A large number spent a pleasant party at Charles. Walker's, on Wednesday evening. All report a good time.

Mr. and Mrs. Wm. Lockyer, Centreville, spent Wednesday at Mr. Jas. Lockyer's.

Mr. Robt. Dowdell, who has been laid up with pneumonia, is slowly recovering.

Miss Ruth Robinson, Selby, spent a few days of last week at Mr. Edward Lewis'.

Mr. A. V. Price left on Monday last to visit his children at Toronto, Cheverie and Port Hope, and other intervening points.

Mr. and Mrs. Albert Clancy, Mr. and Mrs. Horace Paul, Mr. Eddie Paul and Miss Sula Clancy spent Sunday with Mr. E. G. Price.

A few from here attended the concert given by Pax, at Roblin, on Tuesday evening.

You have positive assurance when we fill your prescriptions of care, and of good quality. F. B. Wallace, the Prescription Druggist.

Farms For Sale or To Let.

Farm for Sale—200 Acres, lot 42, in 9th Con. of Camden East, three miles north of Enterprise. Good frame house, barns and drive house well watered by creek running across farm and a never-failing well. Large marsh, and work land in good state of cultivation. For further particulars apply to CHARLES GRAHAM, on premises or Enterprise P.O. 6m

Farm for Sale—150 Acres, lot 5, 7th, 3d con. Sheffield, on shore of White Lake, near Erinsville station. Good house and barn. Possession at once. Apply to JAMES WATSON, or NELSON ARNOLD, three miles north of Napanee. If not sold by 1st April will be rented. 8dp

Farm for Sale—Known as the Barton place. 20 acres of land. Good house and barn, well fenced, orchard and strawberry patch. Situated in Richmond, two miles north of Napanee. For terms apply to JOHN ENGLISH, Solicitor, Napanee, or to JOHN WHALLEY, Hull, Que. 4m

Farm for Sale — 330 Acres, lots 12 and 13, in 6th and 7th con. of Richmond, 50 acres of hardwood, 75 acres under fall grain, 80 acres of wood; well fenced and watered. Good brick house, woodhouse and kitchen. Two large barns 82x30, and 42x30 ft., 2 drive houses, 2 sheds 18x24 and 46x18 ft. Hen house, three good wells. Large orchard, implement house, 2 hog pens. Close to school, grist mill, blacksmith shop, cheese factory, store and postoffice. Belmont Village runs across north end of farm. For particulars apply to HUGH McKNIGHT, on premises or Bethel Mills P.O. 8dp

Farm to Rent or Work on shares—300 acres, lots 4 and 5, in 7th concession of Ernestown. One of the best farms in the township; well watered, two buildings, two miles north of Napanee. For further particulars apply to JOHN ENGLISH, Solicitor, Napanee, or to JOHN WHALLEY, Hull, Que. 4m

Farm for Sale — 200 Acres, lots 12 and 13, in 6th and 7th con. of Richmond, 50 acres of hardwood, 75 acres under fall grain, 80 acres of wood; well fenced and watered. Good brick house, woodhouse and kitchen. Two large barns 82x30, and 42x30 ft., 2 drive houses, 2 sheds 18x24 and 46x18 ft. Hen house, three good wells. Large orchard, implement house, 2 hog pens. Close to school, grist mill, blacksmith shop, cheese factory, store and postoffice. Belmont Village runs across north end of farm. For particulars apply to HUGH McKNIGHT, on premises or Bethel Mills P.O. 8dp

Farm to Rent or Work on shares—300 acres, lots 4 and 5, in 7th concession of Ernestown. One of the best farms in the township; well watered, two buildings, two miles north of Napanee. For further particulars apply to JOHN ENGLISH, Solicitor, Napanee, or to JOHN WHALLEY, Hull, Que. 4m

The Pruyn Farm for Sale — Two miles west of Bath, on the Bay of Quinte. There are 180 acres of well fenced land, suitable for stock or mixed farming. Buildings are in good repair, and there is a never-failing spring at the back of the farm. Will be sold at a snap for quick purchaser. Apply to JOHN TAYLOR, Belleville, Ont., or to C. B. Davy, Bath, Ont.

Farm for Sale—107 Acres, east half of lot 20, 1st con. of South Fredericksburg, on lake shore, four miles west of Bath. Good roughcast house with woodshed and driveshouse attached. Good barn and stable, small orchard, well fenced. All under cultivation. Apply at MISS M. A. PHIPPEN, Sandhurst, Ont. 9tf

Farm for Sale — 200 Acres, lot 32, in 4th con. of Camden East, one of the best farms in the township; never fails to have a crop. All the buildings necessary for a first class farm. Running spring creek. 100 acres bush. About 30 acres woods; balance all seeded down. But three miles from two cheese factories. Also 20 head of yearlings for sale. For particulars apply to A. F. BELL, Desmond. 49tf

LOST OR FOUND.

Dog Lost—On Monday, 6th March, in Napanee, a black and tan Collie Dog, with white breast and white on front legs. Finder will please notify E. HAWKINS, Hinch P.O. 10dp

Cheese Meeting.

The annual meeting of Conway Cheese Factory will be held at the factory on

MONDAY, 13th MARCH, 1905,

at 2 o'clock p.m.,

for the transaction of general business.

E. H. PHIPPEN,
9a *Proprietor.*

Papering ---Time

Look here if you have any Papering to do this year. Why be sure and call and see us, as we sent hundreds home happy last year, and hope you will be with the happy crowd this year to get yours from us

We welcome one and all.

Don't forget the place.

WEESE'S STORE,
NAPANEE AND KINGSTON.

NASMITH'S CHOCOLATES

IN

FANCY BOXES, BUTTER CUPS, BUTTER DROPS, COUGH DROPS, APRICOT, BAR.

ORDER YOUR

XMAS CAKES

NOW

AT STEACY'S.

CHOICE CHRISTMAS GIFTS.

A Bissell Carpet Sweeper,
A Carving Set,
A pair of Skates,
A Hockey Stick and Puck,
A fine Pocket Knife or Razor,
A nice Tea or Coffee Pot.

Also Axes, Axe Handles, Cross-cut Saws and Handles, Snow Shovels Granite-ware, Tinware and General Hardware.
Right Goods at right prices.

J.G.Fennell

MILLS BLOCK.

STOCKTAKING --SALE--

WILL BE SOLD AT COST:

FURS,
HORSE BLANKETS,
WOOL BLANKETS,
OVERCOATS.
SUITS, CAPS,
UNDERWEAR,

See our Special Overcoat $9.00—for $5.50.

ROBINSON BROS.

—BATH—

IMPORTANT

Notice!

How Does This Meet With Your Approval?

CARSCALLEN BROS. have decided to give the Public a chance of their lifetime to secure the best things in

WALL PAPER, WINDOW SHADES, CURTAIN POLES AND PICTURE RAILINGS

at 30 per cent. less than can be purchased elsewhere, as their stock is large and must be reduced. We buy direct from the factory and you will have only our profit to pay by dealing with us and we are going to divide that with you. Their cabinet work is acknowledged equal to any produced in any large city.

CARSCALLEN BROS.

F. S. Richardson & Bro.'s studio is the best equipped and most up-to-date photograph gallery in Ontario. They have a special instrument for taking family groups, the latest invention, one that will take every person easily and clearly. Their cabinet work is acknowledged equal to any produced in any large city.

All Over the World

you will find Beecham's Pills famous because of their good works. People of all classes and nations have for over fifty years kept their Livers right and Digestion good by using

Beecham's Pills

Sold Everywhere. In boxes 25 cents.

LOOK HERE.

Selling at cost during the month of February all heavy Rubbers and Overshoes. Also men's lined Rubbers, the Granby, the best rubber made in Canada. No bankrupt or old stock, all new this year. It will pay you to buy for next winter. Must be sold to make room for spring goods, at

H. W. KELLY'S.
Campbell House Corner.

EAST END BARBER SHOP.

is the best place in town for a first-class shave or an up-to-date hair cut. We also carry a good stock of cigars and tobaccos. We aim to please our customers. Give us a call. J. N. OSBORNE, Prop., agent for Illustrated Buffalo Times.

A FACT.

If you keep all the clothes you own properly cleaned and pressed all the time you will be surprised, perhaps, to find yourself well dressed at very small cost. Consult the particulars of my weekly "Valet" service.

L. HALL, John st.

A WISE WOMAN.

Mrs. J. H. Johnson, of Morven, writes, "Rival Herb Tablets is a good preventative as well as a sure cure, and a tablet taken in time will offer ward off a serious illness. They keep my whole family well and I would not be without them if they cost $5.00 a box. Get a book on diseases and a free trial treatment from our agent, ISDELL WAGAR, Napanee. 9

LICENSE COMMISSIONERS.

On Saturday last the new license commissioners received their appointment under the new government. They are:

Lennox—James Richard Fraser, Frederick—Chinneck, Napanee, James Cartwright Fraser, Odessa.

Addington—John Wesley Shier, Tamworth; Joseph Foster, Moscow; John Hamilton, Parham.

MANOR HOTEL, WINNIPEG.

The great North End Hotel is still owned and run by D. McKenzy, a former merchant of Bath, Ontario. It has just been all thoroughly renovated, papered, painted and furnished with new carpets and furniture. This hotel and annex faces on Main and King streets, Cross Main to King is 330 feet, and can accommodate 300 guests. The company is about to be given for 200 more rooms, so that it can accommodate 500 people. This hotel with then accommodate more than any other hotel west of Lake Superior to British Columbia. It is close to C. P. R. depot, Main street. Rate one dollar per day. 10d

DAFOE'S FLOUR.

Nonesuch, the best family flour made from local and Manitoba Hard wheat every bag guaranteed to be first class. Also No. 1 hard Manitoba hard wheat patent for the bakers and choice brands of Pastry flour and Corn Meal, manufactured by J. R. Dafoe, at the Big mill, and for sale by all the principal dealers throughout the country. Farmers are specially invited to have their wheat exchanged for Nonesuch flour and satisfaction is guaranteed. Bring your feed grist also and have it ground as fine as desired and with prompt despatch. All kinds of grain purchased at the highest market price. Also a choice stock of the celebrated Scranton Coal. Your patronage solicited. J. R. DAFOE.

STOCK FOOD.

International leads them all. International Stock Food, International Poultry Food. These feeds for one cent. International Heave Cure, guaranteed to relieve or money refunded. Gall Cure. Silver Pine Healing Oil. We keep Herbageum.

MADOLE & WILSON.

THE ENGLISH PUBLIC SERVICE.

Prof. W. S. Milner, Toronto University, gave a most interesting and instructive lecture in the Town Hall last Friday night, the fourth of the Collegiate Institute series. Owing to other attractions, the attendance was small, but those present were well repaid for the hour spent. At the present stage of Canadian history, the subject of the lecture was most appropriate, tracing as the lecturer did the progress of civil service reform in England from its infancy to its present almost perfect stage of development. Not until something similar is followed in Canada, will the mad rush for political appointments and the venal traffic of our legislators and politicians be stopped

FOR THE YOUNG HOUSEWIFE

Young housewives and girls that are training for the responsibilities of a household will find much that is useful in the little paper-covered book to The Delineator by Isabel Gordon Curtis under the title "The Making of a Housewife." In the April number the topic is "Planning a Week's Work and Wash-Day." The author suggests a methodical division of time and labor that will recommend itself to all who read her remarks. Other features of domestic interest in the same number are illustrated cookery for Easter entertainments and a number of recipes under the topics, "Delicious Hot Breakfast Cakes," "Lenten Soups," "Cheese as a Nutritive Article of Diet," and "Savory Varieties of the Homely Bread Pudding," besides a practical article on "Cleaning and Renovating Garments."

WOODEN WEDDING.

A very pleasant event took place on the 21st of February, at the home of Mr. and Mrs. Ernest Phillips, "Sunnyside Farm," Zephyr, Ont., being the fifth anniversary of their marriage. The tables were very tastefully decorated with flowers and fruit, and after partaking of the dainty repast, the guests returned to the parlors where the remainder of the evening was spent playing games and other amusements. Below is a list of the presents received:

Mrs. Profit, Mr. J. H. and Joe Profit—arm chair.

Mr. and Mrs. Cook—collar and cuff box.

Mr. and Mrs. G. Hagerman—oak parlor table.

Mr. and Mrs. W. O. Law—rocking chair.

Mr. and Mrs. Urquhart — bake board.

Mr. and Mrs. Rhyndress—easel.

Mr. and Mrs. Meyers—pair picture frames.

Mr. and Mrs. A. Hagerman—handkerchief box.

Mr. and Mrs. Quantz—picture, St. Cecelia.

Mr. and Mrs. Kay—rocking chair.

Mr. and Mrs. Herrington—set knives.

Mr. and Mrs. Crosby—pair picture frames.

Mrs. M. N. Dafoe—Buttenburgh doylies.

Mr. J. and John Meyers—arm chair.

Mr. and Mrs. Leitch—parlor table.

Mr. and Mrs. Smith—collar and cuff box.

Mr. and Mrs. Longhurst—pair curtain poles.

Mr. and Miss Sugden — chopping bowl.

Mr. and Mrs. D. Meyers—rocking chair.

Miss Crosby and Miss Grace Crosby—crumb tray and brush.

Mrs. Anderson and Wilson—mantel shelf and drapes.

Mr. and Mrs. Robertson—picture, winter scene.

Mr. and Mrs. Lloyd, Hawley—unique salt box.

Mr. John Scott—upholstered arm chair.

POINT ANN.

Mr. and Mrs. Walter Grant returned to their home, Hitchcock avenue, Belleville, on Friday, after spending a week at her father's, Mr. N. Macdonald.

Mr. Nicholas Macdonald spent Saturday at Belleville.

Mr. Marcus Taft returned to the works on Tuesday evening, after a four weeks' visit to his parents, Redneravville, Prince Edward County.

Mr. Patrick Nash spent Sunday at Deseronto.

Mr. James Coughlin spent Sunday at Belleville.

Mrs. George Ryan returned home on Sunday, after a week's stay at her father's.

Mr. Foster, of Prince Edward Co., spent Saturday at Mr. George Macdonald's.

Mr. Myers Gilbert spent Saturday and Sunday under the parental roof at Bellecville.

The new whistle has been placed in position at the cement works. It is the largest whistle ever seen in these parts, 10 inches in diameter and stands nearly the height of a man. The sound will be heard for many miles when they blow it.

Work is booming here. Men are working over time, and everything is on the hustle to get the mill started as soon as possible. The Company received six cars of machinery this week.

Mr. Ferguson, of the Westinghouse Engine and Electrical Co., of Pittsburg, Penn., arrived to superintend the setting of the large steam turbine installed in the engine room of the cement works. The Cement Co. have the honor of using the first steam turbine and electric generator installed in the Dominion of Canada.

Mr. Tellisfort Gay left on Saturday afternoon for Montreal.

Mr. William Bonter, of Cobourg, returned here on Sunday, after a two weeks' vacation.

Mr. Charles Doran, our enterprising store keeper, spent Saturday afternoon at Belleville.

Mr. and Mrs. George Macdonald spent Sunday at her father's, Mr. Foster, Prince Edward County.

Mr. and Mrs. Peter Conger spent Sunday at Belleville.

Mr. Finlay Taft arrived at the point on Monday to attend the Cement Company, from Redneravville P. E. County, to visit his son, Edward Macdonald, of that place.

Mr. and Mrs. Brenton, Albert Huyck, Mike McNab and Will. Foster attended the ball held in the Foresters' Hall, Belleville, on Monday evening.

Mr. C. Doran intends building a fine residence in the early spring.

Mr. Thos. Sager, of Belleville, intends building a large boarding house here as soon as the weather gets warm enough.

Every Two Minutes

Physicians tell us that all the blood in a healthy human body passes through the heart once in every two minutes. If this action becomes irregular the whole body suffers. Poor health follows poor blood; Scott's Emulsion makes the blood pure. One reason why

SCOTT'S EMULSION

is such a great aid is because it passes so quickly into the blood. It is partly digested before it enters the stomach; a double advantage in this. Less work for the stomach; quicker and more direct benefits. To get the greatest amount of good with the least possible effort is the desire of everyone in poor health. Scott's Emulsion does just that. A change for the better takes place even before you expect it.

We will send you a sample free.

Be sure that this picture in the form of a label is on the wrapper of every bottle of Emulsion you buy.

SCOTT & BOWNE
Chemists
Toronto, Ont.

50 cents and $1.00, all druggists

Personals.

ADDITIONAL PERSONALS ON PAGE 4

Mr. and Mrs. Donald Ham spent Wednesday in town.

Mr. and Mrs. J. F. Baker and daughter Edna, Millhaven, spent Saturday last in Napanee.

Mr. Walter Wagorn spent Sunday last in Deseronto.

Rev. A. C. Huffman and wife, Arden, spent Sunday last with friends in Napanee, and during the week visited friends in Camden.

Mrs. E. J. Jones, Richmond, has received from her present illness, and was in Napanee last Saturday. Her daughter, Mrs. Haight, who nursed her for the past three weeks, has returned to her home, South Napanee.

Mrs. Allen Pringle left on Friday last for New York City, to visit her daughter, Miss Grace Pringle.

Mr. Daniel Page, Richmond, this week removed to a farm near Violet.

Friday callers—Messrs. Wm. G. Hawley, Newburgh Road, and E. B. Harrison, Adolphustown.

Mr. William Vine returned to Wilsdog last week, after spending a couple of months, visiting his father, James Vine.

Mrs. Henry Wood, Newburgh, returned last Saturday from a three months' visit at Oxford, N.S., with her daughter, Mrs. J. F. Lewis.

Mr. Will. Unger, Napanee, was visiting his brother, Mr. E. Unger, at Fairmount, Prince Edward, last week.

Mr. Willie DeForge, Deseronto was in town on Tuesday last.

Mr. George Anson Agnesworth, Newburgh, attended the Masonic Lodge of instruction and banquet, at Kingston, last Friday night.

Messrs. Earl Lake and Bruce Williams returned Sunday, after a few days' visit in Picton.

Mr. Thos. Pollmeter, Erinsville, who has been ill at the Kingston Hospital, has quite recovered and returned to his home last week.

Miss Woodie Kent is spending a few weeks with friends at Wolfe Island.

Miss Maude Galloway and Mr. Seymour Young, Sandhurst, left for Deloraine, Man., last Monday. They will spend a few days at Stratford en route.

Prof. W. S. Milner, Toronto University, who lectured in the Town Hall last Friday night, was the guest of his sister, Mrs. Dr. Simpson, during his stay in town.

Mr. George Hawley spent a day with friends in town.

Mrs. W. H. Stevenson and children, Newburgh, are visiting in town at her father's, Mr. Paul Peterson.

Mrs. Winters and daughter Lizzie, Parker, spent a few days in town last week, visiting friends.

Mr. James Vine is moving back to his farm at Gosport, after spending the winter in town.

Miss Lottie Wagar is in town visiting her friend, Miss Lena Kent.

Saturday callers—Messrs. M. Barnhart, Hay Bay; Cartwright Hall, Gosport; R. W. Longmore, Camden East; T. M. Henry, Sydenham; Mark Trumpour, Dorland; James Gay, Macdonald, Samuel Crowse, Desoronto, Roland Hayley, Newburgh Road; M. Storms, Odessa; Perry Fox, Hawley; Geo. Wallace, Erinsville; Benj. Kelly, Camden; Creighton and son Cyrus, Hawley; C. H. Dutcwody, South River Road; Daniel Page, Wadel; S. P. Bell, Palmer Road.

Cornwall Standard—The Hon. J. P. Whitney evidently has a good memory. When a youth attending the High School in Cornwall he was accustomed to enter into poetical discussions with the friends with whom he was living, and on one occasion the lady of the house jokingly remarked, "Oh, you will be Premier some day." But I do," was the laughing response; "I will buy you a new silk gown." The good lady, who resides in the West End, had the incident pleasantly recalled to her mind a few days ago by receiving a parcel from Toronto containing the material for a hand some silk gown.

A SUCCESSFUL NAPANEE BOY.

We clip the following from the Phoenix Pioneer, B.C., which will be of interest to many of our readers, who are always pleased to learn of the success of former Napaneeans. The subject of this sketch is a son of Mr. Wm. Dey, for years a resident and business man of Napanee:

George E. Dey came to Phoenix about four years ago, and establish ed himself in business here as a watchmaker and jeweler. Mr. Dey is a native of Napanee, Ontario, and after a good education and spending the required time to thoroughly acquire a knowledge of his chosen business, he decided to launch out for himself. His brother, O. W. Dey, then being the agent of the C P R. in Phoenix, and believing that there was a good future for this city, decided Mr. Dey to locate in the rising young town of the Boundary.

At first Mr. Dey started business in a modest way, but his close attention to work, and his proved ability to handle anything in his line, soon became known throughout the Boundary and he was forced to largely increase his stock, which he did, carrying almost everything that should be found in a well appointed jewelry establishment. But it was not long as a salesman that Mr. Dey obtained a good reputation in Phoenix; it was not long until he was recognized as one of the best, if not the best, watchmakers and jewelers in the Boundary, and his business increased accordingly. People owning fine chronometers are partcular to whom they entrust them when need ing repairs, and they began coming to Mr. Dey regularly when in need of his services.

One of the best evidences of Mr. Dey's ability is the fact that he was elected some years ago as the time inspector of the C.P.R. for the Boundary country, and has discharged h's duties well that he still holds that position. Officials of the road duty to examine and inspect periodically, and inspectors used by the employees of the C.P.R. in this district.

Mr. Dey is a Free Mason of several years' standing, and a few weeks ago was honored by his fellow members of King Edward Lodge No. 36 of Phoenix, by being chosen as worshipful master of that lodge.

He is also a member of Union No. 9, Napanee. He is also chairman of the board of public school trustees and on the board of managers for St. Andrew's Presbyterian church.

The Woman who Would And The Grocer who wouldn't.

Every day from five to fifteen letters are received by The Ogilvie Flour Mills Co. from women living in the smaller towns throughout Canada, saying they have asked their grocer for Royal Household Flour but can't get it. One writes—"I told my grocer, Mr.----, that I would buy 'Royal Household' regularly if he would always keep it on hand, but he said he wouldn't take on another brand of flour until he was obliged to." Another says—"My grocer is an 'old fogie' and never gets the newest or the best things until the year after." A third says—"We haven't an enterprising grocer in our town and are obliged to send to------for 'Royal Household' or take a poorer flour."

Write direct to Ogilvie's.

If you can't get "Royal Household" from your grocer, write to us direct—we will immediately give you the name of the nearest grocer who keeps "Royal Household" and send you also the "Royal Household" recipes. There is no good reason why your grocer should compel you to use inferior flour—no first class grocer will hesitate to order "Royal Household" for you, and even the smallest dealer will get it if you insist upon it.

THE OGILVIE FLOUR MILLS CO., LIMITED, MONTREAL.

MARCH CANADIAN MAGAZINE.

For interesting illustrations and variety of contents, the March Canadian Magazine is noteworthy. The first of a highly illustrated series of the Russo-Japanese War show considerable care on the part of the publishers, and a high standard for Canadian printers. The article on the Cornwall Canal Lighting Contract should attract considerable attention. The article is well stated, from a purely business standpoint, while the illustrations add to the illuminating explanations. Frederick Rhandon's sketch of Professor Robertson will no doubt be widely read, for it is well done. The article on "Agricultural Progress in Quebec," with its striking portraits of families of thirteen and sixteen children, is pleasing as well as informative. Prof. Thomson, a brother of Silton Thompson, writes on "The Taxation of Fraebishop." Douglas Sladen has a message for the public in his "Future Calls Upon the Empire." Albert R. Carman deals with the unwholesome subject of "Tipping." The stories are five in number, the authors being W. Eweld Field, H. M. Walbrook, Wilbert Durie, James W. Falconer and Eric Rohn. The frontispiece, "To the Victory of Brave Peace," presents a famous incident in the Metabele wars.

A Coiled Spring Wire Fence

With large, stiff stay wires, makes a perfect fence

Not one pound of soft wire enters into the construction of THE FROST. The uprights are immovably locked to the running wires with THE FROST WEDGE-LOCK, making an absolutely Stock-proof Fence. The Locks bite without kinking or crimping either the stays or lateral Wires. Will not slip, and our new method of enamelling and baking prevents rust, which adds greatly to the appearance of the fence. Make no mistake. Buy THE FROST. It is the heaviest and the best. For sale by

FLETCHER G. YOUNG, Sandhurst
WALTER RUSSELL, Selby
JAS. W. O'SULLIVAN, Lonsdale
FRED. PERRY, Chambers

PASTURE CROPS.

By Prof. C. A. Zavitz.

The area of cleared land devoted to pasture in Ontario per acre is nearly three million acres, and that devoted to hay and clover to about two and one-half million acres annually. A large number of varieties of grasses and clovers have been grown in the Experimental Department of the Ontario Agricultural College, both singly and in combination, for pasture and for hay. The mixture of seed now used for the production of pasture for a two years' stand in the short rotation on the College farm is as follows: Red Clover, 2 lbs.; Alsike Clover, 2 lbs.; Timothy, 4 lbs.; and Orchard Grass, 5 lbs., making a total of 13 lbs. per acre. This mixture can also be used for hay, but when the chief aim is the production of hay, the Orchard Grass is not included and only 13 lbs. of seed per acre is sown.

Farmers frequently write in the spring of the year, stating that through lack of germination of the grass and clover seed the killing of the plants by the hot dry weather of the summer, or the heaving of the clover in the early part of the year, our crops is likely to be deficient in the coming season, and asking what they can sow in the spring of the year that will furnish the best pasture in the same season. In each of four years we conducted an experiment in testing fourteen different kinds of crops for the production of pasture in the same season in which the seed was sown. As a result of these experiments we find that we can get better returns from a combination of varieties than from any one variety sown by itself. The following mixture, when sown in the spring, is likely to be ready for use at about six weeks after the seed is sown and to give good satisfaction in furnishing pasture throughout the summer, oats, one and one-half bushels; early Amber sugar cane, thirty pounds, and common red clover, seven pounds, making a total of eighty-eight pounds of seed per acre.

Sometimes a farm contains a considerable amount of comparatively rough land, or fields which lie at a long distance from the buildings, and the owner is anxious to use a mixture of grasses and clovers which will make a permanent pasture. From twenty years' results in testing different varieties of grasses and clovers, both singly and in combination, we would suggest the following mixture, for permanent pasture on an average soil, Orchard grass, 4 lbs.; Meadow fescue, 4 lbs.; tall oat grass 3 lbs.; timothy, 2 lbs.; meadow foxtail, 2 lbs.; red top, 2 lbs.; alsike clover, 2 lbs.; and white clover, 1 lb.; thus making a total of 24 pounds of seed per acre. Some of these varieties produce grass very early in the spring; while others are later and furnish a good bite during the hot dry weather which occurs frequently in the months of July and August. The seed can be sown in early spring either with or without a grain crop. Such a mixture as this, when once well established on suitable land, should form a pasture abounding in growth, excellent in quality, and permanent in character.

Business Education.

Business education is absolutely necessary when you start a business career and the selection of the college that can give the necessary training is all-important.

The Picton Business College, of Picton, Ont., has the Dominion record for Scholarships sold by business colleges during the first year of their existence, and our graduate pupils are greatly in demand. Business men of New York, Boston, Montreal, Toronto, Rochester, and other large cities, report Picton graduates the best they ever employed.

Graduates of other colleges take our post graduate courses to become proficient. Write for catalogue and particulars to JNO. E. SAYERS, Principal and Proprietor,

Picton Business College,
Picton, Ont.

The Bay of Quinte Railway Company.

Notice is hereby given that an application will be made to the Parliament of Canada at the present session thereof, for an Act empowering the Bay of Quinte Railway Company to build a branch line from the point at or near the Village of Bridgewater, in the County of Hastings, to a point at or near the Actinolite Mines in the County of Addington, and extending the time for the construction of the railway.

Dated at Ottawa this 26th day of January, 1905.

HOGG & MAGEE,
Solicitors for the Bay of Quinte Railway Company.
5-8t

LETTERS TO THE EDITOR.

To Editor Napanee Beaver.

Dear Sir,—The reply of Mr. Wilson, M.P., to article in the "World" Week's re Canadian attitude to the United States, voices well the large majority of thought of the Canadian people. We are by no way anxious or desirous of imbibing all the grand and glorious principles of our American cousins, while mostly consists in plants, that "we are the people of morality, laws, wars, education, etc. Little short of perfection, in every good way and walk of life, indigestible and will produce nausea.

It surely is to be proud of our own to cry it up, but that is not always good first. The Hon. Edward Blake advocated 'Canada for Canadians.' Would it not be well to follow such good advice? If our friends to the South desire more territory, there are islands yet to be had by conquest and their control and management of them will be like a school to Great Britain, which she will not dread ily follow.

Leave us, a poor, miserable, know nothing, plodding slow crew of Canucks to paddle our own canoes.

Apologizing for taking up space, and thoroughly endorsing the sentiments of the Hon. Member for Lennox.

Yours truly,
NANCY BLINKS.

Bath, 1st March, 1905.

THE PROVINCE OF QUEBEC PRO-BATION SYSTEM.

Write to the Leaming Miles Co., Ltd., 286 St. James street, Montreal, for full particulars of Dr. Mackay's Specific medicine for the cure of

The Yellow Holly

BY FERGUS HUME.

"Jealousy, Mr. Brendon, sheer jealousy. I heard her talking of you and wishing to marry you. You see, I love her."

"So she told me."

"Quite so, and she informed me that she had informed you. Well, I was a trifle jealous, as I'd lay down my life to make that lady Mrs. Bawdsey. But when I learned that you admired and were almost engaged to Miss Ward"—

"You seem to know a great deal about me," said Brendon, nettled.

"I made it my business to find out, sir."

George looked at him helplessly. He found it difficult to understand what all this meant. "Of course I know, from what Lola said, that you are a private detective," he remarked, with hesitation.

"Vidocq & Co.," said Bawdsey, blankly, "23 Augusta street, Strand. That's me, Mr. Brendon, but you needn't mention it in this shanty."

"Will you answer a few questions, Mr. Bawdsey?" asked George.

"Yes. Fire ahead."

"You are a private detective?" asked George.

"That's so. Vidocq & Co.—an attractive title, I guess."

"And you were employed by Lola to watch me?"

"I was. Love will do anything for the object of its affections."

"Humph! There are different ways of looking at that. But you were also engaged by Lord Derrington to watch me."

Bawdsey did not display the least surprise. "That's very creditable to your observation, Mr. Brendon. It's true."

"How did Lord Derrington find out that I was passing under the name of George Brendon?"

"Well, sir, if you will subscribe advertisements in the paper asking about the celebration of the marriage of Per Wyvern and Miss Rosina Lockwood I'm afraid you'll be dropped upon."

"And you looked me up?"

"Quite so. I have had you under observation for the last six months. Any questions to ask?"

"Only one," replied George. "Will you tell me exactly what you are doing here?"

Certainly. You shall have the whole story, Mr. Brendon, but in the first place I shall ask you a question in my turn. Do you know why I asked you to come and see me today?"

Brendon shook his head. "I have not the least idea," he confessed.

"I'll enlighten you," was the other man's reply. "To warn you that you are in danger of arrest."

"I in danger of arrest?" George jumped up. "What do you mean?"

"Oh, my meaning is clear enough. There is a chance that you may be accused of having murdered Mrs. Jersey."

George dropped back into his chair with a white face. "You must be mad to say such a thing. Who accuses me?"

"Lord Derrington."

"On what grounds?"

"On certain information he obtained from Mrs. Ward. She is your bitter enemy. You see, Mr. Brendon, it is not her game that you should marry the daughter. Mrs. Ward knows that you are a clever man with a will of your own and that she will not be able to twist you around her finger, which is what she wishes to do with any son-in-law who may come her way. She will stick at nothing to get you out of the way."

"But she doesn't know that I claim to be Lord Derrington's grandson?"

"Indeed, she does," replied Bawdsey quickly. "Derrington told her all about it."

"Why?"

"Now, that," said Bawdsey, shaking his head and looking puzzled, "is one of the things I can't make out."

George thought for a moment. "I was at Mrs. Ward's the other evening," he said slowly. "Lord Derrington was there. Did he know then that I was his grandson?"

"He did. He has known ever since you put the advertisement in the paper and I looked you up."

"And Mrs. Ward knew also who I was?"

Bawdsey nodded. "Yes. And after that evening she came to see Lord Derrington to suggest how you should be got rid of."

"Ah!" George was now perfectly

If Your Liver is Wrong You are Wrong all Over

A torpid, inactive liver goes hand in hand with constipation. Such a chronic condition results in a constant, futile effort to overcome it and establish good health and perfect body drainage. Smith's Pineapple and Butternut Pills, containing the two needed elements to increase liver activity and muscular action go accurately to the sluggish liver and bowels, restoring them completely.

Suppose your bowels refuse to move for a week or ten days. Don't you know you would be quickly prostrated? It is just that thing, differing in degree, when your bowels do not move at least once a day. You know you are not becoming tired, your blood gets bad and you feel mean and sick all over. You should have a full, healthy passage daily. Don't let serious conditions develop. Smith's Pineapple and Butternut Pills will drive bowel poisons out of your system and establish regularity. They are purely vegetable, and cure in one night. Be well and send a generous sample of these pills Absolutely free, sealed and postpaid, that will convince you beyond doubt of their powerful curative properties. Address W. F. Smith Co., 185 St. James st., Montreal, Canada.

Smith's Pineapple and Butternut Pills cure Constipation, Biliousness and Sick Headache in one night. All dealers 25 cents. A Cure at the People's Price.

The Mammoth and the Mosquito

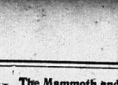

What has come to pass in thousands of years seems hardly credible. Man, a weakling in comparison to modern man, was able to conquer the huge monsters of thousands of years ago, such as the *Mammoth*, and to-day they are dead forever, yet the mosquito and fly have never been conquered. It is now time for the scientist to devise methods for killing the mosquito and fly, so that they will go to join the mammoth and the monster lizards. The mosquitoes and flies are dangerous enemies of man because they spread contagion. The mosquito often carries the germ of malaria with his bite. The fly rapidly spreads germs of disease over our food. These bacterial germs, ever hunting for the weak spot, find a place in our blood, and then we suffer from grip, catarrh, consumption or malaria.

Dr. R. V. Pierce, chief consulting physician to the Invalids' Hotel and Surgical Institute, at Buffalo, N. Y., says: "There would be no grip epidemics, the germs of consumption, or malaria would find no place in the human economy, if the blood were pure, if the lungs, heart and other organs were fed on good blood. Poisons should not be allowed to accumulate in the body; to be safe it is best to take a gentle laxative at least once a week." Such a vegetable laxative as Dr. Pierce's Pleasant Pellets contains nothing which could harm the system.

For putting the blood in order, and as a tissue-builder and tonic for those weakened by coughs, colds, catarrh, grip, nothing will build one up quicker than Dr. Pierce's Golden Medical Discovery. This is a medicine made entirely of roots and herbs, without the use of alcohol.

Dr. Pierce's Medical Advisor is sent *free* on receipt of stamps to pay customs and mailing *only*. Send at one-cent stamps for paper covered, or 50 stamps for cloth binding, to Dr. R. V. Pierce, Buffalo, N. Y.

co as he saw that Bawdsey, being so frank, was ready to be his friend. "A d how did she propose to do that, Mr. Bawdsey? By having me arrested"—

"With the alternative that you should give up all attempts to prove your birth and go to Australia."

"And surrender my claim to Miss Ward's hand?"

"Of course. It's a case of threatening Mr. Brendon."

"Was Lord Derrington agreeable to this suggestion?"

"Yes. He hates you and told me to see you and put the matter to you. You have a week to think it over, and at the end of that time, Mr. Brendon, if you don't leave England you will be arrested."

"No," replied Brendon calmly, "I will not be arrested. Setting aside the fact that there is no evidence which implicates me in the crime, Lord Derrington, for his own sake, will not have his grandson arrested and his dirty linen washed in public. Whether there was a marriage or not, I am his flesh and blood. What's your game?"

"I can't say, sir. He never explained, but he does hate you."

"Humph! I see no reason. A man can't help his birth, but I am quite as presentable as Walter Vane."

"Much more so," said Bawdsey quickly. "He is a fool and a miserable little beast. He sent a bracelet to Miss Velez."

"Oh, and naturally you think the worst of him. Well, it is no use my conjecturing the reason of Lord Derrington's dislike, but I can well understand why Mrs. Ward wishes me out of the way. On what grounds does she accuse me of being concerned in this crime?"

"On the strength of a story related by a friend of yours, Hyde"—

"I knew it," interrupted Brendon, starting up and beginning to pace the room. "That was why she asked Leonard Train to dine with her."

"She got out of him that you had been in the sitting room of Mrs. Jersey at midnight."

"That is untrue," began George vigilently, when Bawdsey stopped him.

"So it is, to Mrs. Ward, to Lord Derrington and to the public, but, so far as I am concerned, Mr. Brendon, it is a fact. You were in Mrs. Jersey's room about the time she was murdered."

"How can you know that?" asked George quickly and very pale.

"Oh, I can prove it easily enough, and I will soon. But confess."

"That I did not murder the woman? No; I never laid a finger on her."

"I believe that," said Bawdsey. "If I thought you were guilty I should—no, not even then. You saved my life, and I'm grateful."

"I believe you are my friend," said George gloomily, sitting down.

"You would have been arrested by now were I not, Mr. Brendon."

"No. I tell you neither Mrs. Ward nor Lord Derrington will go so far. They will try to intimidate me, but they won't succeed."

"You'll fight them?"

George set his face. "While there is breath in my body."

"I knew you were a plucky one," said Bawdsey admiringly, "but you should be aware that your position is perilous."

"One moment," said Brendon. "Why does Train believe that I was in Mrs. Jersey's room?"

"He found beside the table a yellow holly berry, and you wore"—

George started. "I did—I did," he muttered. "I must have been brushed off the sprig when I stooped to touch her."

"Ah!" said Bawdsey in a voice of triumph. "Then you admit you were in the room?"

"Yes, to you, but to no one else."

"I'm glad you trust me so far," said Bawdsey, genially. "Your confidence is not misplaced, Mr. Brendon. And you saw Mrs. Jersey?"

"I saw her body. She was dead."

"At what time was that?"

"About 12 o'clock."

"Why did you not give the alarm?"

"What?" George smiled derisively. "You think I should have put the rope round my neck?"

"No, but—well, no matter. We can talk of that later. But as to getting out of this room, when the door was locked?"

"I didn't get out of this room, Mr. Bawdsey," I"—

"Wait a bit. Come into the room you slept in," said the detective, leading the way. "I have made a discovery."

The bedroom was in the same condition as when Brendon had last seen it, with the exception that the wardrobe was moved, and placed by the door at the back, which divided the room from the passage, appeared a blank, but on touching a spring a masked door opened. Shelves were within, and it was evident that this door formed the back of a cupboard that was in the passage—a cupboard used by the housemaid, as was apparent from the dust shovel and brooms lying within it. For a moment Bawdsey left the door open and looked at Brendon with quiet triumph. Then he snapped the door to and the wall appeared in its former blank condition. No one, without making a close examination, would have suspected the presence of that secret door. "A housemaid might open the cupboard door in the passage at any time," explained Mr. Bawdsey, accounting for his action, "and it would never do for her to look through the back of the shelves into this room. She might talk, Mr. Brendon, and then there would be trouble. Yes"—Bawdsey rubbed his nose and looked at the astonished George—"I am sure there would be great trouble."

"I congratulate you on your cleverness, Mr. Bawdsey," said Brendon when he had somewhat recovered. "You have discovered my secret. I should like to know how you discovered it."

"Well," said Bawdsey, pushing the wardrobe back to its place with an effort, "you see what I found through the advertisement that George Brendon was the grandson of Lord Derrington I told him of it. He related your history."

"Including the murder of my father?"

"Yes, including that," replied Bawdsey, with a queer expression, "but that has nothing to do with the matter in hand, Mr. Brendon."

"I'm not so sure," retorted George. "I should not be at all surprised to find that Mrs. Jersey was murdered to keep her quiet on that point."

"How do you make that out?"

"Well, she was in San Remo at the time my father was murdered. She loved him, and I dare say, in spite of having been discharged, watched him. She might know who the lady in blue—But I forgot, you are ignorant of all these things."

"Not at all. Don't I tell you that Lord Derrington told me the whole story? I see what you mean, but I think that Mrs. Jersey might know who killed your father, and for the sake of shutting her up the assassin committed the second murder."

"That is my idea," said George coolly.

"It's ingenious, but it won't hold water. However, we can talk of that on another occasion. In the meantime I wish to tell you how I discovered the secret door."

"There's no need to. Derrington told you that I knew this house, as my grandfather had brought me up in it. You, however, in making Mrs. Ward that I had passed a night here and learned through her, by means of Train, that the yellow holly berry had been found in the woman's sitting room, you set to work to find out how I escaped from this room. You knew that Train had locked the door."

"Yes," answered Bawdsey, "he told Mrs. Ward that."

"He seems to have told her everything. However, to make a long story short, you hunted for an exit and you found it."

"That's so," replied Bawdsey quietly. "And now we had better return to the sitting room and talk over the matter quietly."

"One moment," said George, "have you told Lord Derrington or Mrs. Ward of this discovery?"

"No, and I won't tell them, either. I wish to get you out of trouble, Mr. Brendon. They haven't the least idea that you could leave the room, and the impression with them is that Train is screening you. If I am to help you I must know all."

"Then you shall know—whatever I can tell you." George hesitated, and Bawdsey guessed that he was not going to be so frank as was necessary. However, he made no remark, and Brendon continued: "I came to this house to see Mrs. Jersey and get the truth out of her. It was my intention to speak to her the next morning, but even, in the drawing room she stated that she wished the company to dispense at 10 o'clock, as she had business to attend to. Also, she came up to this room to see if I and my friend were in bed at 11. I guessed that she intended to see some one, and, wondering if the expected person had anything to do with my business, I determined to sit up in my room all night. When Train was asleep I locked my bedroom door and made use of the cupboard. As a boy I discovered the cupboard, and I am ashamed to say that I sometimes made use of it in my teens to go to the theater unbeknown to my grandfather. On that night I used it again and went to the sitting room of Mrs. Jersey. It was about 12 o'clock. The door of the room was closed. I opened it and saw her sitting at the table, dead, as she was discovered in the morning. In stooping over her to see if she still breathed the berry must have fallen."

"What did you do when you found that the woman was dead?"

"I returned to my bedroom and said nothing about it. You see, since I wanted something from Mrs. Jersey, and that desire might have come out in the evidence, there was every chance that I would be accused of having murdered her. There was certainly motive enough."

KELPION

A PERFECT HOME REMEDY.

A Preparation—not a Patent Medicine

Licensed by best English Journals. Supplied to British Soldiers in South Africa.

For all Vascular and Gland Troubles. Piles, Fistula, Ulcers, Old Sores, Blood Poisons, Skin Diseases, Eczema, Pimples, Stiff Joints, Rheumatism, Sore Throat, Sciatica, Lumbago, Pleurisy etc. Sore Eyes.

Sold by Druggists, 25c. Try it once

The Revolutionizing of the Cracker

Mooney revolutionized the cracker. He made folk admit that they never knew how good crackers could be, by making such delicious crackers as they had never tasted before. Then he set folk to eating Mooney's crackers who'd never eaten crackers before. In a year he had all Canada eating

Mooney's Perfection Cream Sodas

You'll see why when you try them. Haven't you curiosity enough to buy a box at your grocer's?

"I don't agree with you," replied Bawdsey; "however, I quite understand that under the circumstances you lost your nerve. You returned to your room and expressed suitable surprise the next morning."

George nodded. "Quite so, and then Train's having locked this door made me think that all was safe. Had he not told"—

"Oh, he has told very little," rejoined Bawdsey. "After all, nothing can be done if I hold my tongue."

"Nothing will be done in any case," said George grimly, "but I thank you for warning me, Mr. Bawdsey. What are your plans?"

"I have none at present. Lord Derrington asked me to watch you."

"That you certainly have done, and if you choose you can go on watching me. But why do you stop in this house?"

"Oh, I knew Mrs. Jersey some years ago and returned here for old times' sake."

George shrugged his shoulders. He felt convinced that Bawdsey was not speaking openly. But then Brendon, on his part, had held something back. Neither man was sufficiently sure of the other to be perfectly frank.

George rose to go.

"Well, how do we stand?" asked Bawdsey.

"Much as we did before," replied George, "save that I know you will hold your tongue and not get me into trouble."

"I shall certainly do that. But remember Mrs. Ward."

"Lord Derrington can stop her mouth."

"Ah, but will he?" asked Bawdsey dubiously.

"I shall call on Lord Derrington and see," answered Brendon, and, with a nod, left the room.

CHAPTER XII.

ORIGINALLY Lord Derrington had started life with a sufficiently imperious will, and, thanks to his position as a titled and wealthy orphan, had been enabled to exercise it at a very early age. The habit of seeing every one terrified at his mere glance grew upon him, and he became unbearable not only to live with, but even to meet. His wife, after presenting him with two sons, had died gladly, seeing no other way of escaping her tyrant, and the report went that he had browbeaten her out of existence. Derrington would have carried matters to the end of his boys, but he could find no one willing to endure his yoke. Consequently he became one thing of a woman hater and entered the political world. In this he met with a certain amount of opposition, which did him good, and might have trained him into a moderately decent member of society but that his reformation was cut short by his being appointed ambassador to a prominent European power. Here his temper had full swing, and he bullied everybody for three years. At the end of that time he nearly caused a war and was recalled. There were some talk of his being appointed viceroy for India, but those in power had sufficient pity on the country not to send him.

Failing, from his reputation, to get another appointment, Derrington took to quarreling with his sons. Percy, the elder, had a spice of the paternal temper and refused to submit. Consequently he was forbidden the house and received his inheritance in the old man's eyes by marrying Rosina Lockwood. The younger Vane was a fool and completely cowed by his terrible father. He married an equally meek lady, and the two were crushed by the old tyrant. Finally both died as gladly as the late Lady Derrington had done and left Walter Vane to carry on the title. The old lord detested Walter as a milksop, but he refused to acknowledge Percy's offspring for the fool to be cleverer than sheer hatred of Brendon's father.

The meeting with George at Mrs. Ward's had touched the old man deeply. He had never set eyes on Percy's son before, and had no idea that the young fellow was so handsome and clever. Derrington felt that he could take some pride in George as a man who would not permit himself to be bullied. He had as strong a will as his grandfather, and the older man respected him. Moreover, George's refusal to accept an income when he took a feigned name and his determined fight for his birthright pleased the despot. "But for his pride and hatred of the father, Derrington might have acknowledged the marriage." He knew in his own mind that such a marriage had taken place, and that George was legitimate, but he did not know where the ceremony had been celebrated. The sole evidence he possessed was a letter, written by Percy from Paris, stating that he had married Rosina Lockwood. Derrington at the time paid little attention to the fact, and had never thought of inquiring about details from his son, and of course when Percy died it was too late. Mrs. Jersey knew, and Mrs. Jersey had made use of her knowledge, but she never told Derrington anything. Had she done so, her hold over him might have waxed feeble, although owing to her knowledge, and to the old man's determination not to acknowledge George, it could not be done away with altogether.

One afternoon when a card was brought to Derrington he nearly jumped from his seat when he read the name of George Brendon. At first he was inclined to tear up the card and send the pieces out to the insolent young man who dared to trespass on his privacy. But on second thoughts he decided to accord him an interview. He knew that by this time Mr. Bawdsey must have informed George that his grandfather knew him as Brendon, and the old autocrat wished to see for himself how he would behave as pluckily at their second interview as he had done at the first. Moreover, he could not forget the good looks and clever conversation of the young man. It would be absurd to say that Derrington's heart yearned over this unacknowledged heir of the family tree, for according to common report he had no heart. But he certainly felt an unwonted emotion when Brendon, tall and handsome, composed and ready for battle, stepped into the room. Derrington knew that the young man was ready for battle, for he saw the light of war in his eyes.

When the door was closed and the two men alone Derrington took his station on the hearth rug with an imposing expression of countenance. He waited for George to open the war of words, and rather enjoyed being waited in silence. George was not at all embarrassed. He knew perfectly well that he had a difficult task before him and did not shrink from it.

"I am sure you are not surprised to see me, Lord Derrington," said Brendon, fixing his eyes fixed on the old man's grim face.

"Not half so surprised as you were at seeing Bawdsey," said Derrington, not to be outdone in coolness.

George smiled. "I was not at all surprised at seeing the man," he said calmly. "It was my luppy but to resene him from an accident, and it was my intention to call on him."

"For what reason?" asked Derrington, who saw no help betraying astonishment in spite of his self control.

"You must excuse my not answering that question."

"Oh, certainly," replied Lord Derrington, with ironical politeness, "but you are not so diplomatic as I thought."

"Because I decline a reply?"

"Because you allow me to see that you are on good terms with the man I employ. A clever diplomatist would have allowed me to think that Bawdsey was hostile and so have used the man against me."

"There is no need for me to stoop to such crooked ways," said Brendon, with some scorn, "and I always find the truth tells in the long run."

Derrington sat down and leaned his elbow on the table. His temper was rising, as he was not accustomed to be treated in this offhand way. "Come, sir, let us understand one another. State the situation so as to clear the ground for a proper argument."

"Certainly," said George, with frigid politeness. "You know who I am, I understand."

"No, I don't. So far as I know you are George Brendon. I met you at Mrs. Ward's, and"—

"And were good enough to hold a long conversation with me," finished George smartly. "I see, sir, it is necessary for me to be explicit."

"It's the best course," rejoined Derrington, looking at him with hard eyes and secretly admiring his self control.

"Then I have to state that my name is George Vane, and that I am the son of Percy Vane and Rosina Lockwood."

"Indeed! What proof have you of this?"

"The evidence of my nurse, Jane Frazer, who brought me up after my father, your eldest son, was alive. The testimony of my former guardian, Mr. Ireland, who took charge of me after the death of my parents. Finally, my certificate of birth, which I will show you whenever you choose."

Derrington was astounded by this calm answer. He would have blustered, but George's politeness gave him no chance of losing his temper, and without that it would not blow up. "You seem to be well provided with proofs," said he grimly. "Let us admit, for the sake of argument, that you are my grandson. But the marriage"—

"Ah, that is the difficult point! And it is unpleasant for me to talk of the fact, and crowned his injuries to the old man's eyes by marrying Rosina Lockwood. The younger Vane was a fool and completely cowed by his terrible father. He married an equally meek lady, and the two were crushed by the old tyrant. Finally both died as gladly as the late Lady Derrington had done and left Walter Vane to carry on the title. The old lord detested Walter as a milksop, but he refused to acknowledge Percy's offspring for the fool to be cleverer than sheer hatred of Brendon's father.

The meeting with George at Mrs. Ward's had touched the old man deeply. He had never set eyes on Percy's son before, and had no idea that the young fellow was so handsome and clever. Derrington felt that he could take some pride in George as a man who would not permit himself to be bullied. He had as strong a will as his grandfather, and the older man respected him. Moreover, George's refusal to accept an income when he took a feigned name and his determined fight for his birthright pleased the despot. "But for his pride and hatred of the father, Derrington might have acknowledged the marriage." He knew in his own mind that such a marriage had taken place, and that George was legitimate, but he did not

A CHICAGO ALDERMAN OWES HIS ELECTION TO CHAMBERLAIN'S COUGH REMEDY.

"I can heartily and conscientiously recommend Chamberlain's Cough Remedy for affections of the throat and lungs," says Hon. John Rosencic, 120 Peoria St., Chicago. "Two years ago, during a political campaign, I caught a cold after being overheated, which irritated my throat and I was finally compelled to stop, as I could not speak aloud. In my extremity a friend advised me to use Chamberlain's Cough Remedy. I took two doses that afternoon and could not believe my eyes when I found the next morning the inflammation had largely subsided. I took several doses that day, kept right on taking through the campaign, and I thank this medicine that I won my seat in the Council." This remedy is for sale at The Red Cross Drug Store.

Do you want to add $320 to your income?

It will only require a few minutes of your time every day to earn $320 a year. You can secure it with a Chatham Incubator. A No. 2 Chatham Incubator will hold from 100 to 120 eggs—according to size of eggs. Eighty chickens is a low average hatch—users of Chatham Incubators will tell you so. Chickens are always in demand and the supply is always short, so fifty cents is the low average price secured. If you only take off eight hatches in a year, that gives you an income of $320.00. Wouldn't that extra amount be useful to you? $ $ $ Best of all, you can buy a

Chatham Incubator without one cent of cash until October, 1905

The machine pays for itself many times over before that time. There couldn't be a fairer offer than this. We ship a Chatham Incubator to you at once, prepaid by us, and your first payment is not due until October, 1905. Write us today for full particulars. The Chatham Incubators and Brooders have every new improvement worth while in an incubator or brooder. The incubators are made with two walls, case within case, of dry mineralized hen's down secured in our hatcher tools. They are built and sold as a rock and will stand any amount of usage for years. The newest two accept our offer the sooner we will the Chatham Incubator be earning profits for you. ✓

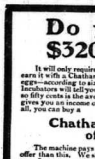

We sell for Cash or on time as you desire.

THE MANSON CAMPBELL CO., LIMITED

DEPT. 81 CHATHAM, ONT.

Manufacturers of Chatham Incubators and Brooders, Chatham Fanning Mills and Chatham Farm Scales

Distributing Warehouses at Montreal, Toronto, Winnipeg, Brandon, Man., Calgary, Alta., New Westminster, B.C., Halifax, N.S.

SCHOOL REPORT FOR FEBRUARY.

Newburgh Public School.

Fourth class—Beatrice Watson 1607 Morley Conaway 1548, Nettie Foster 1509, Ross Dougdn 1445, Essie Johnston 1240, Ford Finkle 1236, Leighton Sharp 1198, Sadie Kennedy 1148, Lillie Foster 1105, Jessie Thompson 993 Eddie Dunn 941, Nellie Tompkins 813 Tommy McMullen 809 Ethel Robinson 674, Arthur Dunn 242. The last five were absent several days on account of bad roads and sickness.

Third class—Edgar McKeown 1710 Dot Mears 1573, Ruth Wilson 1466, Bessie Dull 1408, Wards Finkle 1160, Myrtle Bradshaw 1146, Lee Kennedy 1390, Vincent Cavanaugh 1379, Lou Stevenson 1351, Fred Madden 1330, Earl Cubnick 1119, Eddie Finn 1113, Carrie Fox 1017, Edna Milligan 887, Annie McMullen 665, Geo Stone 663.

S. S. No. 5, Ernestown and No. 8 Frederiksburgh South.

Following is the per cent.

V. class—Martin McDonald 87.

IV. Public Leaving—No. 76, Mabel Brethen 86, Arthur Ohlmann 54, Aleta Garrison 47, Alice Dolor 47, Nellie Reid 41, Freda Reed 32.

III class—James McDonald 62, Pearl Hill 55, Florence Detlor 54.

II class—Ira Cranston 750, Mabel Detlor 627. Total 940.

I class—Ethel Edna 1113, Carrie Detlor 1017, Edna Milligan 887, Annie McMullen 665, Geo Stone 663.

S. S. No. 5, Ernestown and No. 8 Frederiksburgh South.

Following is the per cent.

V. class—Martin McDonald 87.

IV. Public Leaving—No. 76, Mabel Brethen 86, Arthur Ohlmann 54, Aleta Garrison 47, Alice Dolor 47, Nellie Reid 41, Freda Reed 32.

III class—James McDonald 62, Pearl Hill 55, Florence Detlor 54.

II class—Ira Cranston 750, Mabel Detlor 627. Total 940.

I class—Ethel Edna 1113, Carrie Detlor 1017, Edna Milligan 887, Annie McMullen 665, Geo Stone 663.

"A LEONI LOYST,
Teacher.

Enterprise Public School.
Senior Department.

Names arranged in order of merit.

Sr. Fourth—Blanche Cox, Cora Reid Lelo Dodge, Estella Thompson, Willie Hoyle, Nita Lorenzo, Edna Craig, Earl Bell, Effie Clarey, Florence Wagar, Lena Wagar, Edward Hayes.

Jr. Fourth—Harold Covert, John Mc O'Dea, Bessie Walker, Ada Stormont, Ross Bell, Georgie Dodging, Wilbert Jackson, Byron Wagar, Bertie Fenwick.

Sr. Third—Mamie Meeks, Evelyn Wagar, Susie O'Dea, Everton Bell, Hattie Bell, Beatrice Lockwood, Grover Wagar, Euro Shier, Elgin Vannest.

Jr. Third—Eva Booth, Leland Keller, Jimmie O'Dea, Charlie Kennedy, Rubena Mintz, Tommy Shier, Sadie Huffman, Elgin Craig.

Junior Department.

Senior Second—Carlotta Covert, Donald Walker, Charlie Card, Myrtle Bell, Menita Mintz, Bertha Wheeler, John Hamilton.

Sr. Pt. Second—Florence Carscallen Lizzie Lockwood, Hazel Wagar, Russell Kellar, Nathan Shier, Canfield Jackson, Ina Harvey, Roy Fenwick.

Jr. Pt. Second—Marie Whelan, Lucy Shier, Francis O'Dea, Harry Mc Coy, Ray Lorenzo, Joseph Whelan.

Pt. First—Harold Whelan, James Meeks, Lorne Wagar, Reginald Smith Leeland McGregor, Gertrude McGregor, Sidney Murphy.

MARGARET PRICE,
BLANCHE BOWEN,
Teachers.

S. S. No. 1, Sheffield, and 26 Camden.

Fourth class—Gertrude Kilforan, Carolyn Cravelbow.

Third class — Ethel McLaughlin, Franklin McLaughlin, Hugh K Horan Eddie Asselstine, John Asselstine.

Second class sr. — Myrtle K Horan, Edna Jeffers on, Pearl Stinson, Agnes Johnson

Second class jr. — Marion McLaughlin, Jessie Laella Asselstine.

Pt. Second class—Margaret Stinson

Pt. First class—Robert Stinson.

Pt. First Phonic—Johnnie Johnson, Frances Killoran, James Johnson.

Names in order of merit.

NELLIE B. McKNIGHT,
Teacher.

S. S. No. 7, Ernestown.

Names in order of merit.

Fourth class—Lizzie Hartman, Walter Fisher, Grace Babcock, Edith Hilliker, Daisy Hilliker, absent for some reason.

Third class—Emma Turner, Nathelle Smith, Argie Lidstone, Allan Hutchins, George Sutton, Percy Hilliker, John Gibbs, John Lemmon.

Jr. Second—Irvine Lemmon Harvey Loughlin, Grace Lemmon, Horace Wilson.

Sr. Second—George Kinne.

Jr. Second—Oscar Babcock.

Pt. First—Ross Hartman, Wilfrid Hartman, Bert Hartman, Norman Lemmon, Ethel Buck.

M. DESTER, Teacher.

Robin.

Names in order of merit.

Fourth class — Grace Richardson, Lillian McShane, Lilian McCutcheon, Ralph Thompson, Willie Richardson.

Third class sr. — Melville McCutcheon, Ira Hall, Beulah Spencer, Phebia Bradshaw.

Third class jr. — Ruth Kimmett, Percy Thompson.

Second class sr. — Dorland McCutcheon, Volney Woods, Percy Hartin, Reggie Asselstine.

Second class jr. — Clare Bradshaw Walter Thompson, Charlie Kimmett.

Pt. Second sr.—Olive Hartin, Rose French.

Pt. Second jr. — Luman McCutcheon, Mabel McFarlane, Eyimer Hartin.

Pt. First sr. — Willie Dafoe, Leona Spencer, Ivan Spencer.

Pt. First jr.—Murrey Hartin, Hawley McFarlene.

E. L. DEAN, Teacher.

CHILLS PROVE FATAL!

It warmish and speculative are not promptly restored, chills result in fatal pneumonia. This necessitates calling Nerviline on hand. Taken in hot water it breaks up a chill in two minutes. By rubbing freely over throat and chest it prevents colds. No liniment so strong, so penetrating, so swift to kill pain and inflammation. Nearly fifty years' world-wide record is the value of Polson's Nerviline. You should get a bottle today.

Mr. Rooster, trying to be pleasant—May your sun never set.

Hen-ria—Thanks. I don't think it ever will.

Always Remember the Full Name Laxative Bromo Quinine

Cures a Cold in One Day, Grip in Two.

E. W. Grove on Box. 25c.

ANXIOUS Mother—I was awfully shock ed to see young Hugginss kiss you on the parlor sofa last night.

Pretty Daughter—I never, for a moment suspected he would take the liberty of doing such a thing.

ANXIOUS Mother—What do you "suppose induced him to do it?

Pretty Daughter—I am sure I don't know, unless it was because I cared him to.

"The life of an insurance agent," sighed the victim, "is full of wormwood and gall."

"I should suspected the wormwood," growled the victim.

CASTORIA

For Infants and Children.

The Kind You Have Always Bought

Bears the Signature of Chas. H. Fletcher.

A SNAP.

For two weeks only we will sell all Dress Hats at wholesale prices. A large stock to select from. At WILSON'S Millinery Store, next to J. A. Smith's Grocery.

CLARK'S POTTED MEATS.

Canadian goods, put up by a Canadian, for Canadians and others. First class in every respect. W. CLARK, Mfr., Montreal.

READ THIS For Value

We have for years been looking for a first class reliable $5 Watch. Now we have secured the sole agency for a splendid gilt finish, lever movement, stem wind and set, thin model and all modern improvements. The Star Watches, $5.00, in nickle case, and $6.75 solid silver. Just as good timers as Waltham's. The store for quality,

F. Chinneck's Jewelry Store.

Eyes tested free. Sole agent for the Regina Watch.

Just arrived at "Thornton & Weshbill's, Tamworth, latest styles of flannelettes and muslins. Also the largest and up-to-date patterns of dress goods and new stock of boots and shoes.

Ayer's

We know what all good doctors think of Ayer's Cherry Pectoral. Ask your own doctor and find out. He will tell

Cherry Pectoral

you how it quiets the tickling throat, heals the inflamed tubes, and controls the hardest of coughs.

"Ayer's Cherry Pectoral is well known in our family. We think it is the best medicine in the world for coughs and colds."
KATIE FERNSTROM, Oskaloosa, Col.

50c., 50c., $1.00. J. C. AYER CO., Lowell, Mass.

for

Hard Coughs

One of Ayer's Pills at bedtime will hasten recovery. Gently laxative.

NEW ADVS. THIS WEEK.

Girl Wanted—M. J. Conger.
Girl Wanted—Mrs. Wm. Templeton.
Dress-Making—Mrs. Wanless-Mrs. Bros.
Seed Peas Wanted—L. F. Bogart.
House Wanted—F. C. Anderson.
Tenders Wanted—John Hinch.
Dog Lost—R. Hawkins.
Horses for Sale—Richard Hassard.
House to Let—Frank S. McCoy.
Spec al Notice—R. J. Wales.
Local Notice—R. McGrath.
Local Notice—W. S. Exley.
Local Notice—R. Pringle.
Local Notice—R. Marlin.
Reading Notice—T. Telford & Co.
Reading Notice—McKim & Co.
House for Sale—Smith's Jewelry Store.
Mortgage Sale—Herrington, Warner & Grange.
Dress Fabrics—Madill Bros.
Condition Powders—Neilson-Robinson.
Wire Fencing—G. Fennell.
New Goods—Stacey & Stacy.
Cough Remedy—Madill Bros.
Spring Sullings—Jas. Walters.
Milliner—Closed & Co.
Spring Goods—R. J. LeRoy.
Notice to Creditors—E. German.
Notice to Creditors—G. F. Rutan.
Statement of Expenses—J. H. Fraser.
Seeds—T. Symington.
Coupon Sale—The Hardy Co.

NEWBURGH.

The light snow fall on Friday night was sufficient to delay the R. of Q. Ry. train a few hours on Saturday morning.

On Thursday morning Mrs. Anne Jane Dunn died at the residence of her son, John Dunn, Richmond, after an illness of five weeks, with pneumonia. The late Mrs. Dunn was born at Port Rush near Londonderry, Ireland, nearly 67 years ago. Her maiden name was Dunlop. When the subject of this sketch was ten years old the family came to this country; settling in the Hinch settlement, north of this village, in 1838. Mrs. Dunn was married in the R. C. Church, Centre-ille, to Henry Dunn, who preceded her into eternity ago. 8 children blessed the union, three of whom are living, John, near Desmond, and Thomas and William, of this village. She also leaves one sister, Mrs. Harvey Poul. Camden, and four brothers, William Dunlop and Thomas Dunlop, Camden; John Dunlop, Wilcomsh, and Joseph Dunlop, Philadelphia, N.Y. The late Mrs. Dunn during her lifetime made a large circle of friends who deeply regret her demise. Naturally, of a bright happy disposition her smiling countenance always made her a welcome guest. About five weeks ago she went to the west for a visit. While there she was taken with pneumonia from which she never recovered. In spite of all that loving hands could do the medical skill of the grand l, sank and on Thursday at the bright winter morning was breaking, her spirit "stole away home." The funeral service was held in St. John's church on Saturday afternoon. The church was crowded by a large concourse of friends and neighbors who had come to pay their last respects to one beloved by all who knew her. Rev. C. B. Radcliffe preached a most touching sermon from 1 Cor., 15, 55-57. The remains were placed in the vault at Camden East.

The successful literary was held in the N. S. on Friday afternoon.

Miss Storey, of Tamworth P. S., spent Sunday at her home here.

Miss Perry returned to Kingston on Friday, after a week's visit with relatives here.

Hugh Cambridge intends farming it on the Haycock farm, Switzerville.

Grippe is prevalent in the village.

The news reached the village this week of the death at Iroquois, Ont., of Mr. Brown, father of Mrs. F. D. Moore, this village. Mrs. Moore went home about four weeks ago for a visit. Her father's death was very sudden, he being sick only four hours. The sympathy of the many friends of Mrs. Moore and Miss Brown, who spent a year here, goes out to them in their sad bereavement.

Mr. Chas. Foster has secured a position as brakesman on the G.T.R.

Earl Sidney is expected home the middle of the month from the oil refineries in the chance factory.

Miss Ida Bell is under the convalescent.

Miss Etta Haight spent Sunday at her home, Wellington.

Mr. Pommel, Ottawa, was in town last week in the interests of the New York Life Insurance Co.

Miss Wilson spent Wednesday evening with Miss Caton, Napanee.

Mr. and Mrs. Thomas Greenaway on Friday evening.

Mrs. Hill is able to be out again, after her recent illness.

When you "swap" horses, boys, see that the horse can trot before you complete the deal.

Mrs. Henry Wood returned on Wednesday after an extended visit in Nova Scotia.

Mrs. Mr. H. Pinkle and Mr. and Mrs. Ryan attended the wedding of Judge and Mrs. Madden, Napanee, on Wednesday.

The ladies of the Methodist church will hold a basement tea in the basement of the church next Thursday evening, 16th March. Excellent tea will be provided, and afterwards a good programme of music, addresses, etc. Admission, 25c and 15c.

Toothbrushes

Guaranteed not to pull out.

The Medical Hall

FRED. L. HOOPER

A fine team of horses, owned by Wesley Weese, Adhelsburg, ran away and dashed into a barn, both being killed.

Thomas Deacy, of Tyendinaga, who died at St. Michael's Hospital, Toronto, this week, is the effects of a fall. He was 86 years old, and one of the best known residents of Bay Bridge.

A lake sturgeon weighing 240 pounds was caught at Waupoos Island, near Picton, last Friday. It was 7 ft. 3 in. in length, 47 in. around, and was caught by Thos. Mordant, and John Bongard, in a gill net, which it tore loose from the buoy at one end.

The Orange Grand Lodge of Ontario West opened its annual session at Midland on Wednesday. The Grand Master's address contained a strong reference to the Western School proposals.

Personals.

Additional Personals on page 2.

Miss Lizzie Hawkins, of Hinch, spent the week with the guest of her aunt, Mrs. John McGrath, Centreville.

Messrs. Byron Bloomer, of Newburgh, and Stanley Waters, Violet, are moving to Dorland this week.

Mrs. Dr. Wagar entertained a number of her lady friends on Monday afternoon. Seven-and-euchre.

Miss Mabel Snider, niece of Mrs. Lewis Hartman, Enterdown, started on Monday morning last from Kingston for Nanaimo, B.C., to visit her father for a couple of years. Many friends were at Odessa on the morning to bid her goodbye before taking the stage for Kingston. They also presented her with many tokens of kindly remembrance.

Monday callers — Messrs. Elias Thompson, Overlen; S. McCuhe, North Fredericksburgh; Richard Wilson, Moscow; Mrs. Eli Hawkins and Miss Lizzie Hawkins, Hinch; M. L. Hough, and wife, Sillsville.

Messrs. Bruce Williams and Earl Lake assisted at the "Old Homestead" entertainment at Bath on Thursday night of last week.

Mr. Geo. O. Alcorn, M.P., of Picton, came up from Ottawa last Saturday and was the guest of Mrs. J. C. Allen, bridge St. Mrs. Alcorn is spending a few weeks with Mrs. Allen.

Mrs. Calvin Wheeler, Waverly Avenue, Kingston, who has been confined to her room for the last four weeks with grippe, is improving slowly.

Messrs. John T. Hogan, late of Napanee, and Dr. Hogan, of Enterprise, were successful in their medical examinations at Queen's last week, in mental diseases—fourth year.

Miss Crookshanks, Deseronto, left Sunday for New York, via Toronto, from where she will proceed Wednesday for Cooperstown to spend three months with her brother.

Mr. R. Henry, Sydenham, was in town on Saturday.

Miss Hamilton Centre st., left on Monday to attend the Belleville Business College.

Mrs. Sherlock, Camden East, is visiting her sister, Mrs. J. Aylsworth.

Mr. Andrew Price and Mrs. F. Hawley left on Tuesday for Toronto, Detroit and Saddington, Minn., to spend a few months visiting friends.

Miss Maggie Allan has returned from spending a few months with her sisters in New York.

Miss Hunter, Deseronto, is the new milliner with Mrs. Dixnee this season.

Mrs. Sydney Warner left on Tuesday to spend a few days at Kingston.

Miss Leah Webster was home last week, ill with tonsilitis.

Mr. T. G. Carscallen, M.P.P., spent a few days in Toronto this week.

Miss Deroche, Whitby, spent Sunday in town.

Mrs. H. Palmer, Northport, is visiting her sister, Mrs. Q. Cliff, Centre st.

Miss Mantell, of the Robinson Co., returned from Toronto last week with the openings in Toronto.

Mrs. Thompson, Pembroke, is visiting her mother, Mrs. Davy, Centre st.

Miss Florence Johnston entertained a large number of friends last evening, Progressive euchre.

Mr. Ryan, Camden East, spent a few days last week at Lunchion.

Mrs. J. C. Connoly, Yarker, gave a euchre party on Tuesday.

Miss Winnifred Gault, of Napanee, is visiting for two weeks with the guest of her aunt, Mrs. W. H. Gore, Toronto, returned on Sunday last.

Mrs. Angus Chipman, of Toronto, is visiting in town, the guest of Miss Annie Chipman.

Mr. and Mrs. R. B. Shipman, Mr. and Mrs. Frank Ridley, Mr. and Mrs. Moore, and Mr. and Mrs. Capt. Ira Rd attended the ball at Deseronto on Thursday evening last.

Mr. Jas. Delong, Napanee, spent Sunday with friends in town, Mount Pleasant.

Mrs. Geo. Tyner and little daughter Laura, of Lone Lake, spent a few days this week in town.

Mrs. Cora Charters, Hawley, will leave for Toronto to-day, to visit her daughter, Mrs. Alex. Cook.

Mrs. W. H. Wilkison, Kingston, was in Napanee on Tuesday.

Monday callers — Messrs. Wm. M. Farhairn, Grlove's Corners; John Spencer, Lonsdale; Mrs. Aylsworth, Sharp's Corners; J. T. Lemon, Kaladar; Richard Sills, Selby; J. VanAlstine, Palace Road; Myro Schry ver, Chambers.

Mrs. Horchmer, of Harrowsmith, is the guest of her nieces, Mrs. T. N. Way, Bridge st., Belle Ile.

Messrs. J. H. Snook, South River Road; Wm. Storey, Napanee; R. Colville, Bath; Mrs. Thomas Richmond, Glenvier; and Thomas Gould, Gosport, were callers on The Beaver on Tuesday

Rev. J. R. Cann attended the meeting of Presbytery at Napanee on Tuesday.

Miss Beatrice Kennedy, of Strathcona, visited her parents at Enterprise on Saturday and Sunday last.

Mr. Stanley Snyder, Croydon, returned home on Sunday last, after spending three weeks at St. Sylvis', Quebec.

Miss Edith Hannah, Croydon, leaves this week for a trip west.

Mr. and Mrs. Alex. Jayes, Gosport, spent a few days this week visiting friends at Selby, and attended the George E. Fox concert on the 7th.

Mr. Earl Perry spent Thursday evening last in Deseronto, renewing acquaintances.

Mr. D. W. Spencer returned on Tuesday from Rochester where he spent a few days visiting his son, Bert, who is quite ill with pneumonia.

Mr. W. T. Gibbard spent Sunday and Monday in Toronto.

Mr. J. C. Huffman is, we are pleased to say, much improved in health this week.

Mr. Frank Grieve, who has been spending the winter at home, leaves for Winnipeg to-morrow.

Mr. J. Little, of California, spent last week the guest of his nephew, Mr. B. C. Moore, Fairfield.

Mr. and Mrs. J. Young and family, of Sandhurst, have moved to Napanee to reside.

Mrs. A. M. Perrott and Miss Kellar, Napanee, spent a few days in town this week at his father's, Mr. J. M. Flanagan, Dundas st.

Master Alex Bockwell will start today for Chicago, where he has secured a good position.

Mrs. W. C. Jenkins, Piety Hill, is receiving this week and next week.

Mr. and Mrs. Milton Jackson, spending a month with friends in Napanee and vicinity, returned to Cobourg, Ont., on Wednesday.

Miss Ellen visiting friends in Napanee, returned to Peterboro' last Saturday.

Mrs. Chauncey Lasum, mother of Mr E. S. Lasum, has been very ill for the past few weeks. The old lady is in her eighty-second year.

Mr. J. L. Boyes was in Toronto on Wednesday.

One of the largest assemblages of Masons of this district was held in Harding's hall Friday night, an emergent meeting of Napanee and other lodges and representatives from lodges of the district, to welcome Right Worshipful Grand Master of the Grand Lodge of Canada on his official visit. Those present from this section were Bros. W. S. Herrington, Rev. T. W. Jackson, Dr. W. A. Grange, D. A. Valleau, W. H. Hunter, J. R. Lott, Napanee; Edward Wemp, Dr. H. S. Northmore, Cyrus Buck, Max. Robinson, Cyrus Huffman, Sylvester Aylsworth, Gordon Hall, — Mallory, Deseronto; Nelson Nellson, Jr., Hugh Hill, Conway; George Anson Aylsworth, Napanee; R. W. Lemmore, Camden East; Robert Gilbert, Lewis Hartman, Odessa.

At the close of the exercises a grand banquet was given at the British-American hotel. Amongst those who responded to the toasts were Bros. Herrington, Northmore and G. A. Aylsworth.

Mr. and Mrs. Marcus Husband entertained a few friends last Friday evening.

Miss S. Brown, while in town for the concert Thursday evening, was the guest of Mrs. W. F. Hall.

Mrs. Jean Waldrum Andrews, Kingston, is the guest of Mrs. W. H. Boyle.

Miss Gertrude Hardy is spending a few days in Kingston.

Mr. Elw. Reid, District manager of the Confederation Life Insurance Co., Kingston, spent Wednesday and Thursday in town.

Mr. Patrick O'Brien, housekeeper of the Parliament buildings, well known in Napanee, has resigned after twenty-two years' service in the position.

Mr. Robert Thompson and sister went to Toronto on Wednesday to spend a few days with friends. Before returning they will spend a few days at Niagara Falls and Buffalo.

Mr. James H. West and son, of Yarker, started last Monday for the Northwest where they will reside in future. Mrs. West expects to go out in the summer.

Mrs. Archibald, of Truro, Nova Scotia arrived in town on Saturday, and is head milliner with Mrs. Henry.

Mrs. C. C. Young and Mrs. Geo. H. Sparrer, Sandhurst, spent Thursday in Napanee.

Mrs. Willet Doller, Yarker, was in town calling on friends yesterday.

Thursday callers — Messrs. Wm. Anderson, Albert; J. A. Kelly, Selby; don East; Chas. Kimmett, Robin; Reid, Sills and son Harold, Sandhurst; W. A. Hitchins, Emerald.

Miss S. Kirk, Tamworth, spent yesterday in town.

Miss Hermine Connoly, Yarker, is the guest of Mr. and Mrs. Chas. Boyes, Kingston.

Miss Barret returned on Monday after spending a few weeks with friends in Toronto.

Mr. and Mrs. C. H. Pinkle, Newburgh and Mr. and Mrs. Ryan, Camden East, were in town Tuesday evening for the Judge and Mrs. Madden's party.

Mrs. J. A. Robertson spent a few days out of town this week.

Miss Laura Osborne entertained a few of her lady friends in honor of Thomas at., on Wednesday evening.

Mrs. Elmer Davis entertained at tea Saturday afternoon for her guests, Mrs. Smith, Napanee, and Miss Davis, of Toronto.—Kingston News and Times

Mr. and Mrs. H. E. Peters, Moscow, were in Napanee on Thursday.

Mr. A. C. Parks, Hay Bay, confined to the house for several weeks through illness, is improving.

Mr. and Mrs. Marcus Husband spent Sunday last in Newburgh, the guests of Mrs. Boyes'.

Judge and Mrs. Madden entertained a number of friends Tuesday evening to celebrate the tenth anniversary of their marriage, (tin wedding). When the friends arrived they were admitting by pounding with a mallet on a tin pan hung on the door. The ladies were given small tin horns tied with red ribbons and the gentlemen kazoos, and as they entered the hall announced themselves by displaying their ability to blow their respective instruments. Over the arch, in tin letters, were 1895-1905. Several presents were very prettily carried out in tin, the packages being wrapped in tin papers arranged in tin bandsets and candles in tin holders. The table was laden with refreshments in tin numbers and as the winners left the table they blew a blast on their horns. The first prize winners were Mrs. Madden and Mr. Pinkle, Newburgh, and the second Mrs. Boyes and Mr. Ryan, Camden. The lowest number of counts and received the booby prize. The refreshments were served on tin plates, and the coffee in tin cups. Judge and Mrs. Madden received a great many handsome presents. Mrs. Madden is to be heartily congratulated on the conception and carrying out of the scheme so perfectly.

BIRTHS.

FLOWER—At Kaneville, Mo., on Wednesday, 1st March, 1905, to Mr. and Mrs. Thos. T. Bower, of Toronto, a son.

MORDEN—At Napanee, on Wednesday, March 8th, to Mr. and Mrs. E. H. Morden, a daughter.

THORBURN—At Deseronto, Feb. 26th to Mr. and Mrs. Henry Thorburn, a daughter.

WILSON—At Napanee, Saturday, 4th March, to Mr. and Mrs. Samuel Wilson, a daughter.

SAGER—At Chambers, 22d Feby., to Mr. and Mrs. Frank Sager, a daughter.

WALKER — At Chaumont, N.Y., on 24th, 22d, to Mr. and Mrs. Almon Walker, a daughter.

MARRIAGES.

YOUNG-SHANTZ—On the 22d inst., at the residence of Mr. William Smith, Enterprise, by Rev. Mr. Allin, Mr. Albert Young, to Miss Janet Hart, all of Richmond Township.

DEATHS.

STANHOPE — At Deseronto, March 2d, Florence, infant daughter of Mr. and Mrs. William Stanhope, aged 2 years.

AIKENS — At Deseronto, Feb. 24th, Martin Luther, infant son of Mr. and Mrs. Edward Aikens, aged 10 months and 6 days.

BARBER—At Deseronto, Feb. 25th, Leah, only daughter of Mr. and Mrs Samuel Barber, aged 16 years.

HAYCOCK—At Selby, Sunday, March 5th, Mrs. Haycock, aged 78 years.

JOHNSTON—Odessa, March 6th, Amanda Johnston, beloved wife of John Jones, aged 81yi-two years.

WILSON'S CROSSING.

The weather is fine but since the snow fell on Saturday and Sunday, the roads are not in a very good state.

Mr. and Mrs. James Wilson and little daughter, Morven and Mr. Charles, Hamilton, were the guests of Mr. and Mrs. Wilson, Sr., for a few days last week.

Mr. and Mrs. N. M. Lloyd went home on Friday after spending ten days with her parents and renewing old acquaintances around here.

Mr. and Mrs. Bert Raymond and little daughter, Selby, spent a couple of days at Mr. Robert Switzer's.

Mr. and Mrs. Baptiste Wilson, Mr. and Mrs. Albert Young, Mr. and Mrs. C. Wilson were Mrs. Wm. Henry Hinchey's guests last Tuesday.

Mr. M. Loucks and little son Ross were guests of his daughter, Mrs. Wm. Preston, Amherst Island, for a few days.

We are sorry to say Mrs. Wm. O'Neil is on the sick list; she is improving under the skilful treatment of Dr. Anderson.

Mr. and Mrs. Henry Switzer and Misses Sara and Lucy Switzer spent Tuesday evening at Mr. Wm. Clancy's, Cruickston, and carried off prizes won by Miss Lucy Switzer and Mr. N. M. Lloyd.

Mr. McMillie, Manitoba, spent Saturday afternoon at Mr. Henry Switzer's.

A pair of snow shoes lost their way last Monday morning and wandered up to Mr. Baptiste Wilson's pump. Owner can have same by proving property.

Mr. and Mrs. N. M. Lloyd, Mr. and Mrs. Wm. Clancy and Mr. George Rombough were the guests of Mr. and Mrs. Lewis Jackson Sunday.

Mr. and Mrs. Jay Switzer spent Monday in Napanee.

Mr. and Mrs. Richard Murphy were recent guests at Mr. J. Finch's.

Mrs. Durl Wagar visited her daughter, Mrs. George Kellar, for a few days lately.

Mrs. Lewis Wagar is visiting in her parents, Mr. and Mrs. Salisbury, Colebrook.

DORLAND.

Dr. M. B. Mallory, of Toronto, recently visited relatives at Dorland.

Mrs. Silas Shaffer is confined to the house, suffering from a severe attack of inflammatory rheumatism.

Mr. M. B. Trumpour is chosen to go to represent the A. O. U. W. in Toronto, on the 14th March.

B. J. Nelson, auctioneer, of Wellington, will hold an auction sale at the Thompson Point farm, in succession of Adolphustown, for Mrs. P. S. Mallory, when all her farm implements and stock will be sold. The sale is held on Tuesday, 14th March, 1905.

Condition Powders

Made fresh and sold in bulk,

3 Pounds for 25c

—ALSO—

Remember

We are sole agents for the Best Paint in the market—The Sherwin-Williams It is guaranteed for inside or outside use.

NEILSON - ROBINSON

Asselstine Woolen Mills

is prepared to take orders for

Home-made Wool Carpets

We can supply yarn specially prepared for Carpets, and has also in stock Tweeds, Blankets, Flannels for sheeting, one and two yards wide.

A full supply of Knitting Yarn; also special yarns in fancy colors for sweaters and ladies' shirts.

Wool taken in exchange for goods.

All communications promptly answered.

Mill: ASSELSTINE P.O.

Salesroom: 228 Princess st., Kingston.

MORTGAGE SALE

of valuable

FARM PROPERTY.

At the Law Office of Herrington, Warner & Grange, in the Town of Napanee,

On

Tuesday, 28th March, 1905

at 2 o'clock p.m.

Under and by virtue of the power of sale contained in two certain mortgages, which will be produced at the time of sale, there will be offered for sale by Public Auction, at the above place and time the following Real Estate:

All and singular that certain parcel or tract of land and premises, situate, lying and being in the Township of Frescott, in the County of Lennox and Addington, and Province of Ontario, containing by admeasurement fourteen acres more or less, and composed of the northerly part of the west half of Lot Number Twenty-three, in the Seventh Concession of the said Township of Fredericksburgh, of which said parcel, ten acres are bounded on the north by the Napanee River, on the south by the road which crosses the said lot on the west by Lot Number Twenty-two, and on the east by the east half of said Lot Number Twenty-three, and the remaining four acres thereof are bounded as follows: Commencing on the western limit of said Lot Number Twenty-three, at the southern limit of the aforesaid road, then south thirty-one degrees, forty-four chains; then north fifty-nine degrees, east nine chains; then north thirty-one degrees, west forty chains; then south fifty-nine degrees, west nine chains to the place of beginning.

The property is situate about one mile from the Town of Napanee, on the Palace Road.

Terms of Sale.—10 per cent. of purchase money, cash; balance in thirty days.

For further particulars and conditions of sale apply to HERRINGTON, WARNER & GRANGE, Vendor's Solicitors, Napanee.

10c

Coal Oil, both American and Canadian, kept in clean tanks. Try us the next time at GREY LION STORES.

—A lot of correspondence and other interesting local news is laid over till next week.

—Owing to the great demand at headquarters, Mr. Chas Stevens has not as yet received his supply of coal, but expects to have a plenty on hand at an early date.

—Jackson and Reid shipped hogs at Enterprise on Tuesday, March 7th. They bought from John Millard, Desmond, four hogs weighing 2,580 lbs.; four spring pigs weighing 1,340 lbs. Total price realized for eight hogs, $194.50. They also bought from Ralph Lawrence, Desmond, three hogs weighing 1,160 lbs., the price paid being $87.50. We would recommend the Minister of Agriculture to apply to these two farmers for good pedigree for feeding the swine at Guelph.

OBITUARY.

MINERVA HOWARD.

Deceased was born in Amherst Island and died in Chatham on Sunday, Feb. 26th, in the 74th year of her age. She was the eldest daughter of William J. Howard, Amherst Island, and married Alex. Smith of the same place, who died about a year ago. During the last thirty-five years of their life they resided in Chatham. They had four children, two of whom are now living, William H. Smith and Mrs. William Simpson, of Chatham. There are also two surviving sisters, Mrs. D. H. Preston, Amherst Island, and Mrs. M. Peterson, of Bath. She was a liberal supporter and faithful member of the Anglican church, and during a life of kindness and usefulness made many dear friends. (Kingston papers please copy.)

Our mail order business keeps increasing. Prompt attention always at Wallbridge's Red Front Drug Store.

FLINTON EAST.

We have lost sight of nearly everything except the tree tops.

Mr. and Mrs. Wm. McLuckie, who have been ill, are able to be around again.

Mr. Wm. Bryden is very ill, with little hope of his recovery.

Mrs. Wagar, mother of Mrs. John Bryden, is very ill.

We are pleased to see Master Donald McLuckie able to attend school again, after being severely bitten by a dog.

Mr. Thos. Freeborn was laid up for a few days with la grippe.

John Hughes and Henry Freeborn are renewing acquaintances around here.

Mr. Wm. Aylsworth and family are visiting friends and relatives in this vicinity.

The appearance of our school house is much improved by a new set of art lights on the windows.

The crow has not returned yet, but some of our settlers who moved out last fall, have, and they take that as an indication of the approach of spring.

Jas. Spicer wears a broad smile. It's a girl.

Rev. Mr. and Mrs. Irvine and daughter Agnes, called on Mr. and Mrs. Wm. McLuckie one day last week.

Rev. Mr. Garbut called on Mr. Wm. Bryden last week.

Mr. Arch McLuckie and George Andrew are busy hauling logs to Flinton mill.

This year's business has started bright—because we've planned to make it bright. Intention is good, determination is better, execution is best of all. We combine them in driving this business. It shall continue its fine growth through deserving to grow.

Napanee's Greatest ...Store.

THE

Robinson Co.

We'd still be travelling by stage coach we'd still have poor stores and price haggling, were it not in men's minds to develop and push ahead — to do better. The public appreciates the bettered services of this store. 1904, 1903, 1902 formed the basis and foundation of this service. 1905 will be sure to be a success.

WE'RE FORGING BUSINESS FOR MARCH

Last year's record of sales for March, with the big Fraser sale going on, is a hard proposition to keep up to. We have been getting ready for it for weeks, consequently we have lots of ammunition in the way of SPECIAL BARGAINS to help force March, 1905, Business. All departments of the House are contributing their share of bargains. For instance here's one bargain alone that will give you a point of idea of what we mean by forcing business.

Sale of Women's Fancy Neckwear, Saturday, March 11th, at 10 a.m.

Regular 25c to 75c Collars for ... **19c Each**

Commencing Saturday morning at 10 o'clock we will place on sale one entire window full of Women's Fancy Neckwear, worth from 25c to 75c each, all new stuff that has just been in the house a few days—a manufacturer's bargain — sale price 19c. See window for display. Pick out what you want and be on hand early to get them.

Ready-to-use Carpets.

Rugs are related to the regular Carpet Stock as Ready-to-wear Garments are to piece goods. The tendency of the times is strongly in favor of Rugs. The best homes in the land are using them more than ever. When not used on hardwood floors we have a plain wool filling that makes a suitable border. For High-class Rugs we bank on

TEMPLETON'S AXMINSTER RUGS.

We import them direct from Glasgow, saving any extra commissions that would go to the wholesale house. Besides the regular stock sizes we are prepared to have any size you wish woven to your order, and if you have a color scheme to carry out the chances are we can produce the desired effect. Just now our Rug stock is particularly well stocked in sizes, and if you are interested we would advise consulting with our Carpet Manager at once.

Templeton's Victorian Axminster Rugs (For the best room in the house)

Smyrna Oriental Rugs (For Dens)

Wool Rugs (For Bedrooms)

Austrian Axminster Rugs (For Library)

Brussels Rugs (For Parlors)

Tapestry Rugs (For Dining-room)

Sale of Lace Curtain Samples, Thursday, March 16th.

On Thursday morning, March 16th, we will place on sale the 1905 samples of Nottingham Lace Curtains from J. & W. Campbell, of Glasgow. There are two sets of samples, so that all are matched in pairs. Each sample is 3½ ot 2 1/2 yards long, and all qualities up to $5.00 are represented. We have divided them into three lots to sell them: 1 50c pair, 50c pair and $1.00 pair. Fine for bedroom, bas-ments and all small windows. Sale will start at 10 o'clock.

Silk Petticoats Made From the Best Silks

Taffetas that fairly rustle at a breath. One woman said, "they are rustlers and that is what a woman loves for, from a silk skirt." And they are pretty. Light colors and black. The light colors will do for drop skirts for thin frocks. From $5.00 up, but the really nice ones are $7.50, $9.00, $10.00 and $12.50.

Saturday Evenlng Display of Silks;

To morrow evening at 8 o'clock we will make a special display of our new spring stock of plain shades of CAPITAL SILK. Cap-it-al Taffetas have been sold by us now for four years and every yard sold has been as far as we know, satisfactory. This year is to be a big year for Silks and we are showing a larger range of it than ever. You will please accept this notice as an invitation to see the display. At the same time we will show our Silk Taff in all shades for making drop skirts.

An Immense Showing of the New Spring Cotton and Linen Dress Fabrics.

Beadiful fabrics is the key note of the lovely wash materials that we have gathered together from different parts of the world. No better time than right now to get the very top notch of selection

French Organdies

Made in France, Dolly Varden designs in cap and grainy texture. not easy to crush. One dress to a piece. 40c yard.

Fil De Soie

Just like the all silk in wee checks 40c yd.

White Goods.

Different weaves by the score. Organdies, Swiss Spots, Mattings, Sheer and Heavy Linens, Damasks Spots etc.

Linen Homespuns

For serviceable shirt waist suits. 18c and 20c yd

Ginghams

Plain and checks, mostly checks, we have them. Scotch, Canadian and Yankee make. 10c to 25c yd.

Cotton Voiles

Plain and flaked You will never believe how pretty they are until you have seen them. Yankee stuffs 15c to 20c yd

Mercerized Linen

In plain shades that are very desireable. 35c yd.

Patistes

Just for thier own winsomness and beauty, we would like them. For instance, sheer linen shade ground with little sprig of Red or perhaps Green. 40c and 45c yard

Mohairette

The name suggests what they look like, exact imitations of what cost 75c for 29½c

Black Fancies.

Silky openwork stripes just like expensive grenadines. 35c and 40c yard

Boys' Clothing, By far the Most Completely Stocked Store in Town.

Judging it by that single standard, there isn't a gathering of Boys' Clothing in town to match it in completeness. We've heard mothers complain of the over-attention to girls' apparel and the neglect to boys. But this gathering of new Spring Clothing silences that argument in a twinkling.

There are at least twenty-five styles of Children's Suits alone—Buster Brown, Rice Sailor Suits, Little Japs, Norfolks, Pleated Suits with lots of little kinks of trimming and tailoring.

CHILDREN'S SUITS—ages 2 1-2 to 10—prices $1.50 up to $5.00.

BOYS' KNICKER SUITS — ages 28 to 34 — three pieces, also two-piece Norfolks; prices $3.00 to $7.50 — bealties at from $5.00 to $7.50.

BOYS' ODD KNICKERS—LION BRAND — Every strain possible in Boys' Knickers, from double seats and knees. They are also guaranteed all wool. Prices—

Sizes 22 to 26—75c, 85c and $1.00.
Sizes 27 to 29—80c, 90c and $1.00.
Sizes 30 to 33—90c, $1.00 and $1.25.
Other Knickers at 50c, 75c and $1.00.

Spring Suits and Top Coats for Men and Youths.

We've very important news touching this clothing store, this MAN'S STORE and its touch on you—but we have not space for it. We would ask you to come to us as though by our readiness to serve you in all lines. Our stock is very stylish this year—but we have not neglected quality for the sake of style. We have chosen such lins for some intrinsic merit. It must be worth the money or we would not allow it in our stock.

SEE OUR SPECIAL SOVEREIGN BRAND MADE BY THE W. E. SANFORD MFG. CO.

A Special in Men's White Unlaundried Shirts.

You know how difficult it has been lately to get even a half way decent looking Shirt (Unlaundried) to sell at 50c. We, this week, ran across a little lot that is as good as any 75c Shirt we have seen in the market for 6 months. It is reinforced front and back, pocket button hole in the back, endless sleeve, special heavy material, sizes 14 to 17. While they last our price will be 50c each.

All Men's and Boys' Winter Clothing Must Go.

We haven't a Man's Fur coat left. We don't want a Man's or Boys' Overcoat left. For that reason we are offering them at ridiculous discounts. Some say, why it would pay you better to carry them over. But it would as far as dollars and cents is concerned, but we make it an absolute rule to carry nothing over that we can help. Come and see what we are doing.

Second Week of the Coupon Sale

Busy all week. New Goods to hand every day lately. Lot more yet to arrive. Be sure and be among the first choosers. Get your coupons.

280 Pairs Lace Curtains

placed in stock this week—the first consignment of our spring stock. You know us from past experience to be the House of Lace Curtains. Prices, 20c, 25c, 35c, 50c, 75c, $1.00, $1.25, $1.50, $2.00, $2.50, and up to $10.00 the pair—at every price the best to be had. We are particularly strong in the popular prices, 75c to $2.00. Give us a call.

GET YOUR COUPONS.

Ladies' Whitewear—100 Boxes added to Stock this week,

Corset Covers, 19c, 20c, 25c, 35c, 50c, 75c.

Gowns, 40c, 50c, 69c, 75c, $1.00.

Skirts, 50c, 75c, 69c, 89c, $1.00, $1.25, $1 35, $1 50, $2.00, $2.50, $3.75.

Drawers, 25c, 35c, 40c, 50c, 65c, 75c, 90c, $1.

Girls' Skirts, Gowns, Drawers. Believe us when we say our showing is the best and lowest priced, quality considered, ever offered.

GET YOUR COUPONS.

New White Waistings.

Children's Wash Suits.

200 Pieces New Embroideries.

150 Pieces New Laces.

Come and see all the new things.

GET YOUR COUPONS.

Another Big Lot of New Dress Goods to Hand this Week.

New Lustres, Cream, Navy, Brown and Black Crispines, Black, Navy, Brown, Grey, Myrtle, Voiles, Plain and Fancys.

Suitings, some very select goods, only one suit of a kind. Come and see our Dress Goods.

Wash Dress Goods—300 pieces new to Stock this week.

Fast colored Prints, 5c, 6c. 7c, 8c, 10c, 12½c.

Finest quality extra wide English Fabric prints. Not only fast colors but firm cloths—not bragged about in the printer's name but sold because of reliable cloth and fast colors. Our 10c line is ahead of any previous seasons.

Ginghams, Linen Toiles, Flakes, Momie and Crinkle Wash Goods.

GET YOUR COUPONS.

Dress Trimmings and Novelties.

Direct from first hands placed in stock this week.

New Dress Trimmings 10c to $1.50 the yard.

The new Button and Cord Trimmings, all good shades.

A great array of Lace Collars, 50c, 75c, 90c, $1.00, $1.25.

New Silk Cape Ruffles and Neck Scarfs,

One hundred pieces new Ribbons for neck and tie. Silk Belts, Stock Collars, Wash Collars, in entirely new stock to choose from. 'No left overs.'

The Milliners Are Here.

Full staff at work. The nattiest and best ever seen at Cheapside is what we have for your inspection.

Have you seen the New Jackets for Spring.

THE HARDY DRY GOODS CO.

CHEAPSIDE — NAPANEE.

Doxsee & Co.

—SPRING—

MILLINERY

—MILLINERY—

NOVELTIES

We are opening up this week all the latest designs in

—Untrimmed Hats,
Ready-to-wears,
Laces, Flowers, etc.

Veiling

in all the leading shades in Chiffons, Plain and Shaded.

New Gloves.

New makes in Corsets.

New Lace Collars.

Date of Opening later.

Wanted—An Apprentice for the Show Room.

Doxsee & Co.

The Leading Millinery House

Serim ! Serim ! Serim !

See our patterns in Eyelet Embroidery for shirt waists.

New Stamped Linens, all the latest designs—Tenerife Wheels and Thread, Hair Rolls, Wools, Lace Threads and Braids.

Hair Goods a specialty.

M. J. ROSS.

If you use Ale, Wine or Liquors, why not get the best by buying them from Jas. Fitzpatrick. John St. All the best brands in Foreign and Domestic goods, at prices that are right. Phone 188.

GEO. A. CLIFF,

CONTRACTOR AND BUILDER, VALUATOR, INSURANCE APPRAISER, REPAIRING A SPECIALTY.

Residence—Corner Centre and Graham sts.

TRY A LOAF OF

Mother's Bread

Delicious, Sweet and Wholesome. We are sole agents.

Oysters...

THE CHOICEST BRANDS.

Full stock of all the Choicest Brands of Candies in stock, including, Ganong's, Stewart's and several others.

MRS. E. A. RIKLEY.

Buy your package dyes and dye stuffs at Wallace's Drug Store. Diamond Dyes, package of any kind, 25 cts.

A number of good second-hand wood stoves for sale.

MADOLE & WILSON.

—Messrs. Wm. Hatch and Wm. Ferguson left on Wednesday for Indian Head, N. W. T., with a carload of horses.

Owing to the advance in the price of Ale and Porter we are obliged to raise the price of both these articles to $1.20 per doz.

M. W. PARTS & SON,
JAS. FITZPATRICK.

—Mr. James Powell left on Wednesday for Calgary, with a carload of horses. He will spend the summer in that section and work his fine trotting horse "Prince Vale" on that circuit.

—The Eastern Methodist Mission Circle have received a donation of five dozen handkerchiefs, to be sold at their at home at Mrs. Stuart Daly's, Bridge st. west, on Friday afternoon, 17th March.

—The Napanee Canning Co. are already taking contracts, and intend on the purchase of the by-law on 28th inst. Those desiring to contract with the company may do so at Symington's feed store, Dundas st.

Cordwood and Blockwood for sale at R. Light's.

—Mr. Henry Milling's horse, stolen from his premises, Belleville road, last fall, was recovered last week near Buffalo, and returned to Canada, also the man that stole it. Mr. Hugh Drummy's harness was also recovered, and the rig taken from near Carleton Place.

—Adjutant and Mrs. Orchard have come to take charge of the local corps of the Salvation Army. These officers have had a long experience in Salvation Army warfare. The subject for next Sunday night will be "The last man's lawyer." You are invited to attend.

A. B. KIMMERLY continues selling Norsewich Flour, $2.65 per cwt.; Bran $18 ton. Wheat 75c bushel, All kinds feed and salt at lowest prices. Our celebrated 25c tea beats all others. Best Coal Oil in town at lowest prices. 12 1-2 lbs. Drugists' Sulphur 25 cts. Remember my prices will always be lower than any other dealer advertises. Clover Seed wanted.

Washing Machines, Wringers, Tubs, Wash Boards, etc., the best out, at GREY LION HARDWARE.

Churns, Creamers, Milk Pans, Butter Bowls and Prints, cheap at GREY LION HARDWARE.

—Mr. Charles Vanalstine's dray horse made a lively dash up Dundas st. last Saturday. No damage was done.

—The report of the session of the Town Council will be found on page 7 this week. The "Sales Register" is also on page 2 again this week.

—Rev. G. W. McCall, B.A., B.D., Odessa, preached in Sydenham st. Methodist church, Kingston, on Sunday last, morning and evening. The Whig says his discourses were thoughtful and eloquent.

—Last week we received a postal note for $1.00 from Camden East, without accompanying letter on name of sender. We will be unable to credit the subscriber until the name is forthcoming. The postal note is numbered 090134.

—Mr. Geo. W. Connors, of Delta, Ont., this week purchased the plant of the late Napanee Star from Mr. Chas. Stevens, and will run a weekly paper at Delta. Mr. Connors is a brother-in-law of Mr. Isaac Amey, Napanee. We wish him success in his new venture.

—The Township Council of Camden have purchased a new site, and is another column ask for tenders for the purchase of the old town hall The new hall will be built of either brick or stone. The old hall has served its day, and it is to be hoped the township with all its wealth, will erect a building that will be a credit to the municipality

The Mayor and Councillor Williams waited on the municipal council of North Fredericksburgh on Monday last, asking aid for the proposed canning factory at Napanee. They were given a cordial reception. The members of the council were of the opinion that a by-law to raise the proposed amount would not carry, and thought taking subscriptions from those who would be benefitted the better way. To show their interest in the scheme, the reeve, four councillors and the clerk each subscribed $5.00, and three others present each gave a like sum, making in all $65. It was the opinion of the members of the council that $300 could easily be raised by subscription in the Township.

Sales Register.

Wednesday, 15th March, 10 a.m., E. S. Lagum will sell for Wm. M. Fairbairn, half mile west of Stewart Corners, Richmond, 6 fallen cattle, big horse, 8-ing George 2-year-old colt, 2-year old Lord of Otthere colt, brood mare with foal, brood sow, 6 shoates, hens, geese, turkeys, 2 sets harness, 2 sets pleasure sleigh, bobs, road cart, log bugey, implements, etc. Usual terms.

Additional sales on page 2.

I. O. F. CONCERT.

A grand concert, under the auspices of Court Selby No. 180, will be given in the town hall, Selby, on Friday evening, March 17th. They have secured the services of Wm. Glen, entertainer, and Dr. Herald, H.C.R., of Kingston, and a good programme will be rendered. Miss Mabbett will preside at the piano. Come one and all. Admission, 25 cts. 10bp

A SPECIAL MISSION

will be held in the Methodist churches of Napanee, commencing on Sunday, March 19th, 1905. Divine service will be conducted on Monday and Wednesday evenings. In the Bethel church on the 19th and 20th, in the Wesley church on the 20th and 21st, and subsequently until Easter is announced. A full musical service will be rendered by the choir of the respective churches. Each pastor will preside over the service in his own church. An invitation is extended to everyone to attend.

Hogs Wanted.

Will ship Hogs on Monday next, 13th inst., and pay the highest price for good select Hogs.

J. W. HALL.

YARKER.

The spacious home of Mr. and Mrs. J. H. Wright was the scene of a very pleasant social gathering on Saturday last, when about twenty of their friends took them by surprise. The occasion was the birthday of their host, and also the eve of his departure with his son Carleton, for the Northwest. The evening was spent in games and music, and after the dainty refreshments provided by the guests had been served the company joined hands and sang, "Auld Lang Syne", and "God be with you till we meet again." Farewells were spoken with much regret on either side. Mr. West is one who will be much missed in the community.

Rev. E. Farnsworth of a son, 7th inst.

Mrs. Zilpha McGim, of Switzerville, has been the guest of Mrs. Joyner for six weeks. Also Miss Lydia Shorey.

Mrs. F. S. Shorey, of Sydenham, was the guest of Mrs. Joyner, last week.

Maple Syrup in bulk; table Syrup in cans; Honey in comb. All fresh at GREY LION GROCERY.

TAMWORTH WEST.

By the sound of the crows around here we are led to believe that the sweet springtime is approaching, which we are all so glad to see.

Mr. John McKnight had a runaway one night last week. While calling on a neighbor he left the horses standing in the road, and when he returned a few moments later, he found them bounding up the road. The horses were rescued by Mr. H. Stinson. No great damage occurred except the tongue of the cutter being broken.

Miss M. Carscallen, the school teacher, has been home for the past week with an attack of la grippe, but expects to resume her duties again on Monday morning.

Mr. W. Hyland called on friends here on Sunday last.

Mr. T. Palmateer is home from Kingston Hospital, much improved.

Sorry to state that Mr. M. York, who is suffering from pneumonia, is not improving. We hope for his speedy recovery.

Mr. and Mrs. John Hinch spent Saturday evening the guests of Mr. and Mrs. Sim Kellar.

"Have by some surgeon, Shylock on thy charge, to stop his wounds lest he do bleed to death." People can bleed to death. The loss of blood weakens the body. It must follow that gain of blood gives the body strength. The strengthening effect of Dr. Pierce's Golden Medical Discovery is in large part due to its action on the blood-making glands and the increased supply of pure, rich blood it produces. It is only when the blood is impoverished and impure that disease finds a soil in which to root. The "Discovery" purifies the blood and makes it antagonistic to disease. When the body is associated, the lungs are weak, and there is obstinate lingering cough. "Golden Medical Discovery" puts the body on a fighting footing against disease, and so increases the vitality that disease is thrown off, and physical health, perfectly and permanently restored. It has cured thousands who were hopeless and helpless, and who had tried all other means to cure without avail.

Thirty-one one-cent stamps to cover expense of mailing and customs will obtain a copy of Dr. Pierce's Common Sense Medical Adviser, 1008 pages, in paper cover. Send fifty stamps if cloth binding is preferred. Address Dr. R. V. Pierce, Buffalo, N.Y.

MOSCOW NORTH.

The road breakers passed through this vicinity on Monday.

Miss Levica Wagar spent Monday at home.

Mr. John Kellar at his daughter's, Mrs. Wellington Craig.

Messrs. Elias and Norman Jackson spent Saturday at Napanee.

Miss Effie Vanness returned home after spending a while with her aunt, Mrs. John Lake.

Miss Asenath Wagar spent Sunday under the parental roof.

Miss Lavica Wagar spent Sunday at his home.

On Sunday, March 5th, at the home of his father, Harvey Card, there passed to rest, after a short illness, Geo. Card. Much sympathy is extended to the bereaved family.

Messrs. Elias and Norman Jackson and Mr. C. J. Vanness spent Sunday at their homes.

Miss Ethel Keller, of Croydon, is visiting with her aunt, Mrs. W. Craig.

Miss Effie Vanness and sister Elma spent Sunday evening at Mr. Jackson's.

Mr. and Mrs. Percy Thompson spent Sunday at her father's, Mr. C. J. Vanness.

Mr. Sanford Thompson at his brother's, Mr. Percy Thompson, on Monday.

Mr. and Mrs. Henry Reid and son, Mr. and Mrs. Reuben Hawkins and Mr. and Mrs. Sanford Degroft spent Monday at Enterprise.

Don't pay outlandish prices for stock feed $2.50 a pail for Hess & Clark's, at the Red Cross Drug Store.

TRAPS.

Rat traps from $1.50 doz. up, and all sizes. Just what you want to trap with this spring, at GREY LION HARDWARE.

You will soon need paint Remember Wallace's Drug Store has the largest stock of paints, white lead and varnishes in Napanee. Prices just right.

SILLSVILLE.

Mr. John Clute, of Napanee, is visiting his father, D. A. Clute.

Jessie Robertson is going to make cheese in Sillsville this year.

On the sick list are Mrs. S. Mellow, Mrs. J. B. Robertson and Mrs. B. Sherman, the latter very ill with lung trouble.

Mrs. Donald Risbey was visiting her sister, Mrs. Morley White, at Parma, on Tuesday.

Quite a lot from around here attended the concert at Bath, and report a grand time.

Mr. Clark, from Odessa, was through here on Monday in behalf of the Matsee Co., of that place.

COUGHERS, HAWKERS, SPITTERS!

Public expectoration is against the common law, against the laws of health also. When the throat tickles, that's the time you need "Catarrhozone"; it soothes away the irritation, cuts out the phlegm and loosens the tight feeling. You'll quickly cure that catarrh or throat trouble with Catarrhozone. It positively prevents new attacks and cures catarrh forever and for all time to come. Don't take our word for it, try Catarrhozone yourself. Once used you'll be delighted with its pleasant and helpful influence.

BATH.

The "Old Dairy Homestead" was put on in Bath in aid of St. John's church bell fund, by the Bath Amateur Dramatic Club, and hundreds of people were turned away, the hall not being large enough to accomodate the crowd. Many tickets having been sold for the entertainment to people who did not gain admission, the Club decided to repeat it on Monday, Mar. 6th, which they did to a crowded house. Several invitations have been extended to them to give it elsewhere. Those in the Club are certainly to be congratulated upon the manner in which the play was put on.

Mr. R. R. Finkle is on the streets once again after his long illness.

Mrs. Maxwell Robinson entertained the members of the Bath Euchre Club on Tuesday evening last.

Mrs. Prinyer, of Wolfe Island, visited (?) Mrs. Wesley this week.

Mr. Simpson, of Cataraqui, visited at Dr. H. S. Northrup's on Monday last.

Mr. R. G. Park was unfortunate to lose his valuable horse this week.

F. LOYST has 10 tons of Bran, Shorts, Chicken and Manitoba Chopping Meal, Ground Corn Meal; Cracked Corn, Bran and Oats, Corn and Oat Feed, and all other kinds. A large supply of all kinds of Flour, Salt, Coal Oil, Pressed Hay. Good Tea—cheap and see price to all.

F. LOYST.

—OUR—

Best Attention

GIVEN TO

Every Little Detail

In the making of Clothes means pleased customers.

Pleased Customers

Means to us constantly

Increasing Business.

See our range of Spring Suitings.

JAS. WALTERS

Napanee - - Merchant Tailor

NAPANEE MODEL SCHOOL.

Honor Roll for February.

WEST WARD.

Grade VII.—Entrance—Jean Gibson, Alma Storms, Aubrey Cowan, Lucy Murphy, Hester Gibbard, Hazel Leonard, Nellie Chase, Vivian McLaughlin, Vivian Hambly, Annis Hooper, Loraine Pybus.

Grade VI.—Jen. IV—May Trumper, Gerald Anderson, Edith Morden, James Wehedale, Flossie Clark, Percy Laidley, Marguerite Bartlett, Gladys Miller, Roy Kaiser.

Grade IV.—Sr. III.—Nellie Gordon, Laura Loucks, Lois Hall, Hazel Gordon, Dorothy Vanalstine, Edna Laidley, Reid Johnston, Violet Lasher, George Grange, Glenn Dryden, George Masters, Basil Conjer, Ada Brown, Charlie Fitzpatrick, Luella VanValkenburg.

Grade IV.—Jr. III.—H. Cronk, E. Newport, B. Stark, E. Collins, J. Sober, W. Card, G. Down, I. Lawson, J. Britton, K. Hunter, C. Clark, D. Hess, A. Basford, A. Reid, J. Bartlett, D. Smith, F. Holmes, R. Kelcher, R. Minchinton, E. Walker, L. Wilson.

Grade III—Sr. II.—H. King, M. Chalmers, A. Moore, N. Vandusen, G Wilson, K. Ham, F. Leonard, H. Frizzell, M. Sayers, G. Walker, W. Briggs, B. Herrington, R. Kimmerly, W. Jewell.

Jr II.—G. Bartlett, E. Collins, L. VanAtistine, G. Rogers, I. Bolmse, H. Murray, D. Vanalstine, Eva Pralick, H. Daly, R. Dafoe.

Grade II.—Part II Sr.—Cecil Hardshaw, Marie McNeil, Harvey Belcher, Ruth Gordon, Wilfrid Storms, Hugh Markle, Irene Wager, Bertha Griffin, Harold Whitmarsh, Anna Fitzpatrick.

Part II Jr.—Jean Daly, Carmen Mills, Hazel Vanalstine, Addie Cliff, Kathleen Daly, Maggie Gleeson, Jimmy Stevens, Graham Fraser, Roby Bowen.

Grade I.—Part II Sr.—Lizzie Marchiello, Harry Walker; Leonard Wartman, Aetha Bonis, Mercerite Lindsay, Maggie Mylo, Herbert Wilson, Helen Chalmers, Clarence Peterson, Herbert Plumley, Marjorie Britton, Archie Smith, Ray Woods, Harry Loucks, Frankie Vandusen

Part I Jr.—Eva Mitchell, Helen Davis, Kathleen Kelly, Ella Carr, Willie Carr, Willie Carr, Harold McGwire, Hazel Stuart, Howard Woods, Dannie Pizzariello, Lee Mylo.

EAST WARD.

Grade III—Jun. III—Orrie Cowan and Frances Wagar, Lena Richards, Grace Ward, Minnie Rankin, Dora Morden, Mildred Baughan, Madge Rankin, Olive Wager, Charlie Norris, Harold Mcnab, Cecil Wilson, Clarence Duncan, Rose Vanalstine, Edwin Giroux.

Sen. II—Jean Young, Sidney Laird, Willie Trumper, Lucy Clancy, Maud Hurst Laura Vine, Myrtle Baker, Nellie Morden, Nellie Root, Helen Taylor, Nellie Thompson, Edna Van Luven

Grade II—B. Murdoch, G. Metzler, E. King, B. Hartwick, E. Norris, L. Vanalstine, J. Warner, R. Vanalstine, F. Oliver J. Jones, G. Campbell, C. Perry, R. Loucks R. Lasher L. Miles, R. Crsen, N. Cornwall, E. McMillan, D. Smith, M. Laird, J. Lemoke, M. Daly, W. Duncan, L. McCabe, O. Knight, E. Dibb, J. Simpson.

Grade I.—I. Vice, H. Baker, L. Trumpter, G. Rockwell, C. Wheeler, W. Rinkley, N. Giroux, C. Clarke, F. Denison, C. Hambly, L. Pendell, D. Smith.

Dr. Shoop's Remedies.

A full line of Dr. Shoop's Remedies fresh from the laboratory of the manufacturers One dollar bottle free in exchange for coupon at

The Medical Hall,
FRED. L. HOOPER.

FELLOWS.

Rev. Mr. Brown, of Sydenham st., Kingston, preached a very eloquent missionary sermon on Sunday last. Special mention should be made of our church in progressing very nicely.

Miss Pearl Burt gave a very entertaining tea in honor of her brother Sperry's birthday.

Miss Edith Schoates spent a pleasant evening at Mr. Fred. Burt's on Thursday last.

A jolly crowd from Fellows surprised Mr. and Mrs. George Spring, of Violet, on Tuesday evening last. An enjoyable time was spent by playing games.

Mrs. Marsh Parrott and daughter Keitha are spending a few days in Napanee.

A number from here attended the concert given by Mr. Hodge in Glenvale on Saturday night.

Mrs. Ida Ketcheson, of Napanee, spent last week the guest of Mr. and Mrs. Horace Denyes.

Mr. and Mrs. Wm. O. Fraser, of Napanee, formerly of this place, have been receiving old acquaintances recently.

Mr. and Mrs. Herbert Clark spent a few days the guests of her father, Mr. Ed. Hagerman.

Mr. T. Slater and Mr. Dan. Lennon, of Cloyne, at Mr. C. Snider's.

Mr. and Mrs. Parks and daughter Ethel spent a few days last week at Selby.

Diamond Dyes

The ONLY Package Dyes that Never Fade or Wash Out.

For Home Dyeing

BUY DIAMOND DYES

FROM

T. B. WALLACE

The Prescription Druggist

NAPANEE, ONT.

When in need of a hand lake out or shave call on Fitz at the Canada Hall Hotel Barber shop. Only first-class workmen employed. A call solicited.

Homemade Headaches at Wallace's Red Cross Drug Store.

Spring Millinery !

Spring Millinery !

Now arriving every few days. We are prepared to supply anyone with an early Spring Hat.

Also have the latest designs in correct Mourning Goods.

NEW VEILINGS, NEW COLLARS — See them for yourself at

Millinery Improver Wanted.

MRS. PERRY'S Millinery Parlors

TAMWORTH.

Mr. and Mrs. W. A. Fuller gave a very pleasant progressive military crokinole party last Thursday night. Prizes were awarded to Mr. and Mrs. C. H. Rose, Mr. T. H. Harry and Mrs. Schuyler Kennedy. Refreshments were served.

Mr. and Mrs. Henry Laughlin, of Odessa, and Mr. and Mrs. Robert Reid, of Camden, visited Mr. John O'Brien last Friday.

Mr. Thomas D. Perry, of Myers Cave, Barrie, is visiting his brother, Mr. William Perry. Tom is an old Tamworth boy and has many friends here.

Miss Gertie McDonald has gone to Toronto to reside.

Mr. Wm. McGregor and Mr. Dave Hartwick of Arden, were in town last week.

Mr. Charlie Wells spent Friday in Richmond.

Mr. Thomas Hinch, of Camden, was here on business Saturday.

Mr. J. McL. Wheeler spent Sunday at home.

Mr. C. H. Rose was in Kingston Friday.

Miss Dermandy has returned to Tamworth.

Mr. Richard Hassard, of Selby, was in town last week.

Mr. Hicks Lockridge is filling his ice house.

Rev. Mr. and Mrs. A. C. Huffman, of Arden, were in Tamworth on Thursday.

Mr. J. C. Forester, of Westbrook, decorator and painter, called on friends last week.

Mr. Hudson Elliott has taken a position in Mr. C. Jones' hardware store.

Miss Shorey, of Tamworth school, spent Sunday at Newburgh.

Mr. W. A. Fuller was in Arden Friday.

Mr. Michael York is very sick with pneumonia.

Mr. W. A. York was in Napanee last week on business.

Messrs. Williams, McGregor and David Hartwick, of Arden, were in town Saturday.

Mr. Wheeler, of Toronto, piano agent, is at the Wheeler House.

The Methodists had a very enjoyable sleighing party to Mr. Sanford Long's, Arden Road, Monday night.

Division Court in the town hall Tuesday had a small docket, Judge Madden presiding.

Mr. Henry King is busy moving his farming utensils to Tyendinaga, where he has bought a large farm.

Mr. W. J. Paul was in Ottawa this week.

Miss Fanny Milligan has been sick the past week.

Mr. W. R. Bell, our local fruit tree agent, has some fine peach bushes, that if properly cultivated could be cured here.

The Presbyterians had a pleasant social at Mrs. Jas. Elliott's Tuesday night. The house was full and all had a general good time.

A social is announced for Tuesday, March 21, in the Town Hall. It is styled a Salamagundi, and addresses are expected from Rev. Mr. Henry, Allin, and DeMille. Refreshments will be served during the evening.

For a neat hair trim and shave, try the Plaza Barber Shop. A Willis, Prop.

WISE FEEDERS

—USE—

Clydesdale Stock Food,
Clydesdale Heave Cure,
Hercules Poultry Food.

SOLE AGENT.

J.G.FENNELL

Gas Burners, Gas Mantles, Globes, and Shades and General Hardware. Paints and Oils.

MILLS BLOCK.

Seeds

FOR 1905.

SEEDS TO BUY!
SEEDS TO SELL!

Poultry Supplies of all kinds.
Bibby's Cream Equivalent, the World's Calf Feed.
Condition Fowders.
Herbageum, Blatchfords, etc.
Also the office of the NAPANEE CANNING CO., Limited.

—AT—

SYMINGTON'S,

South Side Dundas Street, Napanee, Ont.

LeRoy

CAMDEN EAST

Spring Goods

Arriving daily.

Get part of your sewing done before the rush of spring work comes on.

F. C. LLOYD.
Next Paisley House.

FOR UP-TO-DATE

Wall Paper, Pianos and Organs

—GO TO—

HAWLEY'S

Music Store, Bridge House Block. Napanee.

THE FAIR

Wrappers

We just received a nice line of Ladies' Wrappers, to clear at very low prices.

Also New Prints, Curtain Muslins, Towelling.

PATENT MEDICINES OF ALL KINDS.

Milk Pails, Milk Pans, Creamers, Butter Color.

FAIR | McINTOSH BROS. | FAIR

LEONARD BLOCK.

HALL'S VEGETABLE SICILIAN Hair Renewer

Why not stop this falling of your hair? At this rate you will soon be as bald as my grandmother. Just remember that Hall's Renewer stops falling hair, and makes hair grow.

CHAMPION LINIMENT FOR RHEUMATISM.

Chas. Drake, a mail carrier at Chapinville, Conn., says, "Chamberlain's Pain Balm is the champion of all liniments. The past year I was troubled a great deal with rheumatism in my shoulder. After trying several cures the storekeeper here recommended this remedy and it completely cured me." There is no use of anyone suffering from that pain ful ailment when this liniment can be obtained for a small sum. One application gives prompt relief and its continued use for a short time will produce a permanent cure. For sale at The Red Cross Drug Store. 9e

HAYES' CORNERS.

For last week.

Several of this place received beautiful and suitable valentines on St. Valentine's day.

Mrs. S. Kellar and daughter, Miss May, and Mrs. M. Kellar spent Thursday last at Geo. McKnight's.

Quite a number of our pleasure-seekers took in the driving party at Mr. G. Hicks's on Thursday evening.

Mrs. M. Kellar has returned home, after spending a few days with friends and acquaintances at Marlbank.

Mr. O. McKnight and little son Walter were renewing friends in this place on Tuesday.

Mrs. J. Hicks has spent the past week with ill relatives at Marlbank.

Mr. F. Chase and sister, Miss Addie, at Tamworth on Wednesday.

Mr. Merd. Kellar, of this place, took in the concert at Marlbank on Friday evening and gave a selection of music with his phonograph, which was very acceptable and highly appreciated by the people.

We have a large sick list. Those on the list are: Mr. M. Yorke, Mr. McCormack and Mr. J. Harrison.

DR. MACKAY'S SPECIFIC

For the Treatment of

ALCOHOLISM

USED IN CONNECTION WITH THE PROVINCE OF QUEBEC PROHIBITION SYSTEM WITH UNVARYING SUCCESS.

The City Council of Montreal has endorsed this marvellous remedy, and the Health Committee of Montreal recently voted $500 to defray the expense of placing the medicine in each of the City Hall Stations, for prompt application of the Treatment to bad cases will prevent the fatalities continually occurring in the cells.

No Sanitarium is required. The Treatment can be taken at home. No special diet required. The desire to drink is simply necessary and spirits a aided for a few days.

This medicine is now within the reach of all, the price having been reduced. The wonderful results obtained within the worst class of drunkards coming before the Judges of the Recorders Courts in Quebec and Montreal warrant the statement that the disease of Drunkenness can be cured—readily and surely—under ordinary circumstances and with the treatment based upon the part of an inebriate

This treatment is simply the medicine of the medical profession—the only secret is as to its administration

Dr. Mackay's discovery is the result of 25 years of practice as a specialist and expert. He is a member of the College of Physicians and Surgeons of the Province of Quebec

The Government of Quebec through the Judges ordered over 500 boxes of the medicine for the prisoners appearing in the Courts in 1902—1903. Reports establish 80 per cent of cures with these cases.

With the public an official endorsation and the record of results published it is unnecessary to waste money experimenting further. All communications private

THE LEEMING MILES CO LIMITED

MONTREAL

SOLE AGENTS FOR

DR. MACKAY'S SPECIFIC FOR

Drunkenness

Notice.

Take notice that at the next session of the legislature of the Province of Ontario, the Municipal Corporation of the Town of Napanee will apply for an act to enable the said Corporation to issue debentures to the amount of $40,000.00 and to apply the proceeds to such debentures to the construction and maintenance of an Electric Lighting Plant for lighting the streets of the said town, and for supply the electric light and power to private consumers in the public buildings in said town and adjacent territory, and to declare that the provisions of the paragraph numbered 4 and the following paragraphs and subclauses of section 560 of the Consolidated Municipal Act, 1903 shall not apply to the said Town.

JAMES E. HERRING,
Clerk of the Corporation of the Town of Napanee.

Dated February 22d, 1905. 8f

Executors' Notice to Creditors

Notice is hereby given, pursuant to Chapter 120 of the Revised Statutes of Ontario, 1897, that creditors and all corporations having claim against the estate of Sarah E. Shilton, late of the Village of Yarker, in the County of Lennox and Addington, who deceased, who died on or about the sixteenth day of January, A.D. 1905, are required to send to the undersigned, John A. Gardiner, the executor of the said estate on or before the tenth day of April, 1905, full particulars of their claims against the estate of the said deceased, and of the securities, if any, held by them.

And further take notice that after the said last mentioned date, the executor of the said estate will proceed to distribute the assets thereof among the parties entitled thereto, having regard only to the claims which he then shall have notice, and that he the said executor will not be liable for the said claim of which he shall not then have received notice.

JOHN A. GARDINER,
151 Wellington St., Kingston.

Dated at Kingston, this 23d day of February, A.D. 1905. 9d

For a nice cool smoke buy a package of Willis' Plain Mixture, put up in three sizes, 10c, 25c, and 50c packages. Sold at the Plain Barber Shop only.

YOUTH AND FRESHNESS

MAY BE RETAINED BY THE SPIRIT THOUGH BODY GROWS OLD.

HOW TO RENEW OUR DAYS

Daily Association With Young People, Especially With Children, Is Essential In Many Ways to a Man's Development—How It Keeps a Man's Heart Young and Teaches Him to Live the Loving Christ Life.

Brooklyn seventh Sunday of Pastor Chas. Sala, in the year 1903, by Frederick Diver, of Toronto, at the Dept of Agriculture, Ottawa.

Los Angeles, Cal., March 5.—The secret so long sought by the ancient alchemists is the topic discussed by the preacher in this sermon, in which he shows how, though the body may grow old, the spirit may retain its youth and freshness. The text is Isa. lxv. 5, "When my children were about me."

Misfortunes are generally gregarious. They are not recluses. They live not a hermit's existence. Like the beasts of the fields or the birds of the air or the fish of the sea, they browse in herds or fly in flocks or swim in schools. If one surveys upon the edge of our homes others often follow in with great rapidity, as do the April showers when "the clouds return after the rain." They pile themselves upon each other in great drifts, as do the snowflakes. They tell their death knells in chorus. As "nothing succeeds like success," so "nothing destroys like misfortune." Where there is one emissary of destruction roaming there are, as a rule, many emissaries treading closely upon its heels. Even when they are small and insignificant they cripple us by the persistency of their attack. Naturalists tell us that the small, insignificant humming bird sometimes alights upon the head of a full-grown bull in the open prairie, mighty eagle. There he sits and pecks and picks no matter how great the king of high his huge winged carrier may fly. There he sits and pecks and picks until, after annoying the bull's small beak in the brain of his gigantic foe, who could crush him as easily as a hawk might kill a sparrow, he finally could only get at him. Trouble is like unto the humming bird. With its small bill it pecks and picks at us. It drives in blow after blow until at last our strength succumbs under the continuous impact of the blows.

When trouble struck the grand old patriarch, Job, it hit him again and again. First came financial trouble, then domestic, trouble, then physical trouble. It was pain in the head, pain in the heart, pain in the limbs, pain in the back and pain everywhere. Then "what happened?" Then came to poor comfort from his reminiscences. Job looked back upon the scene of the happiest times of his life, when the wreckless of drunkards coming before the Judges of the Recorders Courts in Quebec and Montreal warrant the statement that the disease of Drunkenness can be cured—readily and surely—under ordinary circumstances and with the treatment based upon the part of an inebriate

This treatment is simply the medicine of the medical profession—the only secret is as to its administration

Dr. Mackay's discovery is the result of 25 years of practice as a specialist and expert. He is a member of the College of Physicians and Surgeons of the Province of Quebec

The Government of Quebec through the Judges ordered over 500 boxes of the medicine for the prisoners appearing in the Courts in 1902—1903. Reports establish 80 per cent of cures with these cas s.

With the public an official endorsation and the record of results published it is unnecessary to waste money experimenting further. All communications private

THE LEEMING MILES CO LIMITED

MONTREAL

SOLE AGENTS FOR

DR. MACKAY'S SPECIFIC FOR

Drunkenness

Notice.

Take notice that at the next session of the legislature of the Province of Ontario, the Municipal Corporation of the Town of Napanee will apply for an act to enable the said Corporation to issue debentures to the amount of $40,000.00 and to apply the proceeds to such debentures to the construction and maintenance of an Electric Lighting Plant for lighting the streets of the said town, and for supply the electric light and power to private consumers in the public buildings in said town and adjacent territory, and to declare that the provisions of the paragraph numbered 4 and the following paragraphs and subclauses of section 560 of the Consolidated Municipal Act, 1903 shall not apply to the said Town.

JAMES E. HERRING,
Clerk of the Corporation of the Town of Napanee.

Dated February 22d, 1905. 8f

Executors' Notice to Creditors

Notice is hereby given, pursuant to Chapter 120 of the Revised Statutes of Ontario, 1897, that creditors and all corporations having claim against the estate of Sarah E. Shilton, late of the Village of Yarker, in the County of Lennox and Addington, who deceased, who died on or about the sixteenth day of January, A.D. 1905, are required to send to the undersigned, John A. Gardiner, the executor of the said estate on or before the tenth day of April, 1905, full particulars of their claims against the estate of the said deceased, and of the securities, if any, held by them.

And further take notice that after the said last mentioned date, the executor of the said estate will proceed to distribute the assets thereof among the parties entitled thereto, having regard only to the claims which he then shall have notice, and that he the said executor will not be liable for the said claim of which he shall not then have received notice.

JOHN A. GARDINER,
151 Wellington St., Kingston.

Dated at Kingston, this 23d day of February, A.D. 1905. 9d

For a nice cool smoke buy a package of Willis' Plain Mixture, put up in three sizes, 10c, 25c, and 50c packages. Sold at the Plain Barber Shop only.

Daily Association With Young People, Especially With Children, Is Essential In Many Ways to a Man's Development—How It Keeps a Man's Heart Young and Teaches Him to Live the Loving Christ Life.

Brooklyn seventh Sunday of Pastor Chas. Sala, in the year 1903, by Frederick Diver, of Toronto, at the Dept of Agriculture, Ottawa.

Los Angeles, Cal., March 5.—The secret so long sought by the ancient alchemists is the topic discussed by the preacher in this sermon, in which he shows how, though the body may grow old, the spirit may retain its youth and freshness. The text is Isa. lxv. 5, "When my children were about me."

Misfortunes are generally gregarious. They are not recluses. They live not a hermit's existence. Like the beasts of the fields or the birds of the air or the fish of the sea, they browse in herds or fly in flocks or swim in schools. If one surveys upon the edge of our homes others often follow in with great rapidity, as do the April showers when "the clouds return after the rain." They pile themselves upon each other in great drifts, as do the snowflakes. They toll their death knells in chorus. As "nothing succeeds like success," so "nothing destroys like misfortune." Where there is one emissary of destruction roaming there are, as a rule, many emissaries treading closely upon its heels. Even when they are small and insignificant they cripple us by the persistency of their attack. Naturalists tell us that the small, insignificant humming bird sometimes alights upon the head of a full-grown bull in the open prairie, mighty eagle. There he sits and pecks and picks no matter how great the king of high his huge winged carrier may fly. There he sits and pecks and picks until, after annoying the bull's small beak in the brain of his gigantic foe, who could crush him as easily as a hawk might kill a sparrow, he finally could only get at him. Trouble is like unto the humming bird. With its small bill it pecks and picks at us. It drives in blow after blow until at last our strength succumbs under the continuous impact of the blows.

When trouble struck the grand old patriarch, Job, it hit him again and again. First came financial trouble, then domestic, trouble, then physical trouble. It was pain in the head, pain in the heart, pain in the limbs, pain in the back and pain everywhere. Then "what happened?" Then came to poor comfort from his reminiscences. Job looked back upon the scene of the happiest times of his life, when the wreckless of drunkards coming before the Judges of the Recorders Courts in Quebec and Montreal warrant the statement that the disease of Drunkenness can be cured—readily and surely—under ordinary circumstances and with the treatment based upon the part of an inebriate

This treatment is simply the medicine of the medical profession—the only secret is as to its administration

Dr. Mackay's discovery is the result of 25 years of practice as a specialist and expert. He is a member of the College of Physicians and Surgeons of the Province of Quebec

The Government of Quebec through the Judges ordered over 500 boxes of the medicine for the prisoners appearing in the Courts in 1902—1903. Reports establish 80 per cent of cures with these cas s.

With the public an official endorsation and the record of results published it is unnecessary to waste money experimenting further. All communications private

THE LEEMING MILES CO LIMITED

MONTREAL

SOLE AGENTS FOR

DR. MACKAY'S SPECIFIC FOR

Drunkenness

Notice.

Take notice that at the next session of the legislature of the Province of Ontario, the Municipal Corporation of the Town of Napanee will apply for an act to enable the said Corporation to issue debentures to the amount of $40,000.00 and to apply the proceeds to such debentures to the construction and maintenance of an Electric Lighting Plant for lighting the streets of the said town, and for supply the electric light and power to private consumers in the public buildings in said town and adjacent territory, and to declare that the provisions of the paragraph numbered 4 and the following paragraphs and subclauses of section 560 of the Consolidated Municipal Act, 1903 shall not apply to the said Town.

JAMES E. HERRING,
Clerk of the Corporation of the Town of Napanee.

Dated February 22d, 1905. 8f

Executors' Notice to Creditors

Notice is hereby given, pursuant to Chapter 120 of the Revised Statutes of Ontario, 1897, that creditors and all corporations having claim against the estate of Sarah E. Shilton, late of the Village of Yarker, in the County of Lennox and Addington, who deceased, who died on or about the sixteenth day of January, A.D. 1905, are required to send to the undersigned, John A. Gardiner, the executor of the said estate on or before the tenth day of April, 1905, full particulars of their claims against the estate of the said deceased, and of the securities, if any, held by them.

And further take notice that after the said last mentioned date, the executor of the said estate will proceed to distribute the assets thereof among the parties entitled thereto, having regard only to the claims which he then shall have notice, and that he the said executor will not be liable for the said claim of which he shall not then have received notice.

JOHN A. GARDINER,
151 Wellington St., Kingston.

Dated at Kingston, this 23d day of February, A.D. 1905. 9d

For a nice cool smoke buy a package of Willis' Plain Mixture, put up in three sizes, 10c, 25c, and 50c packages. Sold at the Plain Barber Shop only.

DAILY ASSOCIATION WITH YOUNG PEOPLE, ESPECIALLY WITH CHILDREN, IS ESSENTIAL IN MANY WAYS TO A MAN'S DEVELOPMENT—HOW IT KEEPS A MAN'S HEART YOUNG AND TEACHES HIM TO LIVE THE LOVING CHRIST LIFE.

Los Angeles, Cal., March 5.—The secret so long sought by the ancient alchemists is the topic discussed by the preacher in this sermon, in which he shows how, though the body may grow old, the spirit may retain its youth and freshness. The text is Isa. lxv. 5, "When my children were about me."

Misfortunes are generally gregarious. They are not recluses. They live not a hermit's existence. Like the beasts of the fields or the birds of the air or the fish of the sea, they browse in herds or fly in flocks or swim in schools. If one surveys upon the edge of our homes others often follow in with great rapidity, as do the April showers when "the clouds return after the rain." They pile themselves upon each other in great drifts, as do the snowflakes. They toll their death knells in chorus. As "nothing succeeds like success," so "nothing destroys like misfortune." Where there is one emissary of destruction roaming there are, as a rule, many emissaries treading closely upon its heels. Even when they are small and insignificant they cripple us by the persistency of their attack. Naturalists tell us that the small, insignificant humming bird sometimes alights upon the head of a full-grown bull in the open prairie, mighty eagle. There he sits and pecks and picks no matter how great the king of high his huge winged carrier may fly. There he sits and pecks and picks until, after annoying the bull's small beak in the brain of his gigantic foe, who could crush him as easily as a hawk might kill a sparrow, he finally could only get at him. Trouble is like unto the humming bird. With its small bill it pecks and picks at us. It drives in blow after blow until at last our strength succumbs under the continuous impact of the blows.

When trouble struck the grand old patriarch, Job, it hit him again and again. First came financial trouble, then domestic, trouble, then physical trouble. It was pain in the head, pain in the heart, pain in the limbs, pain in the back and pain everywhere. Then "what happened?" Then came to poor comfort from his reminiscences. Job looked back upon the scene of the happiest times of his life, when the wreckless of drunkards coming before the Judges of the Recorders Courts in Quebec and Montreal warrant the statement that the disease of Drunkenness can be cured—readily and surely—under ordinary circumstances and with the treatment based upon the part of an inebriate

This treatment is simply the medicine of the medical profession—the only secret is as to its administration

Dr. Mackay's discovery is the result of 25 years of practice as a specialist and expert. He is a member of the College of Physicians and Surgeons of the Province of Quebec

The Government of Quebec through the Judges ordered over 500 boxes of the medicine for the prisoners appearing in the Courts in 1902—1903. Reports establish 80 per cent of cures with these cas s.

With the public an official endorsation and the record of results published it is unnecessary to waste money experimenting further. All communications private

THE LEEMING MILES CO LIMITED

MONTREAL

SOLE AGENTS FOR

DR. MACKAY'S SPECIFIC FOR

Drunkenness

Notice.

Take notice that at the next session of the legislature of the Province of Ontario, the Municipal Corporation of the Town of Napanee will apply for an act to enable the said Corporation to issue debentures to the amount of $40,000.00 and to apply the proceeds to such debentures to the construction and maintenance of an Electric Lighting Plant for lighting the streets of the said town, and for supply the electric light and power to private consumers in the public buildings in said town and adjacent territory, and to declare that the provisions of the paragraph numbered 4 and the following paragraphs and subclauses of section 560 of the Consolidated Municipal Act, 1903 shall not apply to the said Town.

JAMES E. HERRING,
Clerk of the Corporation of the Town of Napanee.

Dated February 22d, 1905. 8f

Executors' Notice to Creditors

Notice is hereby given, pursuant to Chapter 120 of the Revised Statutes of Ontario, 1897, that creditors and all corporations having claim against the estate of Sarah E. Shilton, late of the Village of Yarker, in the County of Lennox and Addington, who deceased, who died on or about the sixteenth day of January, A.D. 1905, are required to send to the undersigned, John A. Gardiner, the executor of the said estate on or before the tenth day of April, 1905, full particulars of their claims against the estate of the said deceased, and of the securities, if any, held by them.

And further take notice that after the said last mentioned date, the executor of the said estate will proceed to distribute the assets thereof among the parties entitled thereto, having regard only to the claims which he then shall have notice, and that he the said executor will not be liable for the said claim of which he shall not then have received notice.

JOHN A. GARDINER,
151 Wellington St., Kingston.

Dated at Kingston, this 23d day of February, A.D. 1905. 9d

For a nice cool smoke buy a package of Willis' Plain Mixture, put up in three sizes, 10c, 25c, and 50c packages. Sold at the Plain Barber Shop only.

EXPRESSIVE NAME FOR INDIGESTION.

Wallace's Red Cross Drug Store Has a Simple Remedy That is Guaranteed to Cure the Trouble.

No one word better expresses the condition of the sufferer from weak stomach or indigestion than "misery." The stomach is weak and cannot digest the food, so that there is no appetite, there are pains and griping in the stomach and bowels, the head aches, dizziness and the misery goes to every organ.

Strengthen the stomach and the digestive system, the use of Mi-o-na. This is the only stomach remedy known that gives relief by strengthening the stomach and digestive organs. It is this principle that makes it a certain cure for indigestion. Other medicines may give temporary relief by helping digest the food, but they do not strengthen the stomach, and the trouble goes weaker and weaker all the time.

T. B. Wallace, the reliable retail druggist, has so much confidence in this remarkable remedy that he guarantees a cure, or the money will be refunded. Mi-o-na costs but 50 cents a box and is so sure and strong guarantee given with every box.

Mi-o-na is in tablet form and should be taken before meals. Other remedies for stomach troubles and indigestion are often taken after the meals and decompose the good food eaten, but Mi-o-na used before eating strengthens the stomach, soothes and heals all irritation and inflammation, purifies the blood, and puts the stomach in such a healthy condition that it will take care of the food itself and there will be no pain and suffering.

grandchildren come home and live with us, or, if we have no married children of our own, by borrowing the children of some neighbors, thus enjoying and loving them as we would our own; by firmly and deliberately making a vow with ourselves and with God, that as long I may live to be sixty, seventy, eighty, ninety or a hundred years old, I will never allow myself to outgrow my fondness for little children, and my sympathy for little children and sorrows, and my unceasing desire for their daily companionship.

Daily association with young people, especially with children, is essential in many ways for a man's development. It keeps his heart young. Yes, it does more than that. It teaches him what should be his attitude toward Christ and toward his fellow-men. Some people cannot understand what this educating power over a child's life is upon a matured man. Why? and sorrow, as us, they have not placed themselves under the tutelage of children. Some months ago I hired a big wagon. I put into his wagon not only my own children, but I went around and called the neighbors' houses and piled in some of theirs. I was he only grown person among them. We took a big outgrow my load and started for a picnic ground, about fifteen miles. Then, at the head of my cohort of little ones, I proudly marched into a restaurant and ate the ice cream before we started back. As I went in a gentleman standing upon the sidewalk, said: "Have a little pity you! What have you got there—an orphan asylum?" "No," I answered; "I have no asylum. I have a lot of uncherubs who are making me love God and love mankind, and love life and love everything God has made upon His beautiful earth."

When we took that long ride I was the greatest winner. When those little babies began to sing I found myself singing in spite of myself. Then we talked and asked questions, I found myself saying to myself: "Yes, just as these little children are wondering about causes and effects which are plain to me, I am wondering about troubles in this world, the causes of which are plain to God, and will yet be made plain to me. All that I must do is to wait, and God will explain all." When the children became hungry, I found myself becoming hungry. When they had their little differences and quarrels I found myself the peacemaker, which taught me a good lesson—how to be a peacemaker among the big boys and girls called grown-up men and women. And, my friend, if you ever want to have that old withered heart of yours beat and throb with happiness, this is what you need to do. Get a lot of little babies, the boys and the girls of your neighborhood, together, pile them into a wagon if you can get a big one, and leave your wife and the nurse at home, or at least make them ride along in another vehicle, and then, in the name of God, you go forth and learn one of the mightiest lessons of life—how to keep young by keeping close to Jesus and the sorrows of the young.

Do you know how Thomas Chalmers was able to accomplish his great work of life? He always kept his heart young and fresh and warm by daily associating with the young. His daughter, Helen Chalmers, told my father that during the days when the Free Church controversy he would spend part of each day in playing with the children in the nursery and talking and sought the companionship of the young. He continually had his children or other people's children about him. And more beautiful word picture was ever drawn by an author's pen than if description of that love by John Brown. In that essay the great author of "Kenilworth" is pictured standing out in the snow and the sleet to his neighbor's homes, and there bundling up Marjorie Fleming, a little girl of five or six summers. In her shawl or his cloak he carries her back to his study. There, while his pen runs rapidly over the pages of his immortal books, Marjorie chatters on. Study Eugene Field and his love for little children. Study the lives of our great authors like Longfellow and our preachers like Beecher and our mechanics like Stephenson and our electricians like Morse, and our editors like Greeley, and our statesmen like McKinley—you will find that, without exception, they kept young by keeping in touch with young people.

If I did not have any babies of my own I would adopt some. No man can defy the inroads of time unless he continually associates with the young folks. "What would an engine be in a ship if it were lying idle in the harbor?" said Beecher. "It must be fastened to it wheels and screws before it can propel the vessel. Now, a childless man is like a loose engine. A man must be bolted and screwed to the community before he can work well for its advancement, and there are no such screws and bolts as children." That is true. There is no screw or bolt that holds man to the duties of life firmer than the children. And I hold that other than the Mr. Beecher. I hold that there are no influences more effectual to keep us young while we are transforming those duties than these same little ones. The best way to see the sunbeams dance is to watch them through the dancing eyes of a little child. The best way to smooth out all the wrinkles of old age is to turn them in the dimpled cheek of a smiling baby girl. The best way to send the blood coursing through the withered arteries of threescore years is to play "blind man's buff" or hide and seek with the boys and girls after the supper table is cleared and the school lessons have been learned. The best way to grow young is to associate with the young. God pity you if you cannot find any enjoyment in the society of your wife or partner until before the life-giving rays of May or June.

This mental and physical depletion which comes from being satisfied with a past success cannot be better illustrated than by some of the institutions of our old colleges. Now, the college faculties of both east and the west were originally made up of picked men. The presidents and trustees of those institutions in the early case selected the very brightest and best students of their classes. They were the honor men of the colleges who were asked to fill the honored professorial chairs. But, marvelous to say, although the colleges multiplied and the institutions in my day had been recruited from the brightest men, yet almost without exception these professorial chairs in my day had been recruited from the brightest men, yet almost without exception these professorial chairs in my day had been recruited from the brightest men, yet almost without exception these professorial chairs

DIAMOND DYES

FOR PERFECT HOME DYEING.

EASY TO USE, BRIGHTEST AND BEST.
ASK FOR THE "DIAMOND."
All Druggists and Dealers. TAKE NO OTHERS.

RUPTURE CAN BE CURED

A home WITHOUT Pain, Danger, or Time From Work by the WONDERFUL DISCOVERY of an eminent Toronto Specialist.
J. H. Kennedy, Esq., Justice of Peace, Mudge, Hastings Co., Ont., whose portrait here appears, says: "I was cured of Rupture by Dr. W. S. Rice, the Rupture Specialist, Dr. W. S. Rice, 51 East Queen St., Toronto, Ont. To all Ruptured sufferers, who write at once, Dr. Rice will send FREE, his BOOK, "Can Rupture be Cured," and a FREE TRIAL of his DISCOVERY. Do not wait, write to-day.

Open Again!

Paisley's Grocery

Is open again with an

Entirey New Stock

of everything kept in a first-class store.
IT'S GOOD if you get it at PAISLEY'S.

WISE AND OTHERWISE

Deacon Jones—What do you think of the proposition that women remain silent in church.

Dr. Mc. Wise—Think of it? Why, it is the most absurd thing I ever heard of! Why they think the women come to church for, anyway?

Many inherit weak lungs, and as disease usually assails the weakest part, these persons are continually exposed to attacks of cold and pulmonary complaints. The timely use of Hagyard's Pectoral Cough Syrup will be found a preventive and a protection, strengthening the organs so that they are not liable to contract pneumonia, consumption or abcess. Remember the "Pectoral Syrup" is cheap and good.

"No," said the doctor, "I can't make anything out of his case at all. It bothers me."

"Why," replied his wife, "I thought it was only a simple case of—"

"Exactly. That's why I can't make anything out of it."

A Liniment for the Logger.—Loggers lead a life which exposes them to many perils. Wounds, cuts and bruises caused by slipping are avoided in preparing timber for the drive and in driving work, where wet and cold conditions are of daily experience, coughs and colds and muscular pains cannot but ensue. Dr. Thomas' Eclectric Oil will be found the ready remedy to resort to in the alling, works wonders.

"Tommy," said the teacher to a small boy whose hands were in a dirty state, "you should have been taught what to do with your hands—"

"Huh!" retorted Tommy, contemptuously, "you don't much of a school teacher if you don't know dat when you see it."

It is only necessary to read the testimonials to be convinced that Hollo way's Corn Cure is unequalled for the removal of corns, warts, etc. It is a complete exterminator.

Miss Hefty—Charlie Sifflelgh 'eed to put his arms around me last night, Miss Cutting—Ind wouldn't 'eep 'is 'ands around?

Signals of Danger.—Have you lost your appetite? Have you a coated tongue? Have you an unpleasant taste in the mouth? Does your head ache and have you dizziness? If so, your stomach is out of order and you need medicine. But you do not like medicine. He that prefers sickness to medicine must suffer, but under the circumstances the wise man would procure a box of Parmelee's Vegetable Pills and speedily restore himself to health and strive to keep so.

Woodsie—Is your dog a setter?

Boggs—Well, I should say he was. He never gets out from under the stove all winter.

The Most Popular Pill.—The pill is the most popular of all forms of medicine, and of pills the most popular are Parmelee's Vegetable Pills, because they do what it is asserted they can do, and are not put forward on any fanciful claims to excellency. They are compact and portable, they are easily taken, they do not nauseate nor gripe and they give relief in the most stubborn cases.

"Mary, I wish you'd send for that quack doctor as quick as you can," "Why, what's the matter?"
"I ate too much duck for dinner."

Diggs—What do you do when you and your wife quarrel?
Biggs—I go out and find the fellow who first introduced us and give him another licking.

Mame—She and Mr. Jinks correspond, don't they?
Maj—Naw! Why he's real dark complected an' she's a dizzy blonde."

R. Hinton Perry, the sculptor, is responsible for the following story of the "drubaudy" who cares for his studio.—"How many children have you, Mrs. O'Grady?" he asked her one morning.
"It's seven I have, sir," she replied, "Four be the first wife of me present husband, and three be the second wife of me first."

Grocer, to small customer.—Johnny, would you like to have an apple?
Johnny—No, sir. I'm afraid to eat 'em.
Grocer—Why?
Johnny—'Cause my grandfather died of apple-plexy.

TOWN COUNCIL.

Council Chambers,
Monday, March 6th, 1905.

Council met in regular session on Monday evening, Mayor Lowry presiding.

Members present — Couns. Kimmerly, Normile, Meng, Graham, Williams and Simpson.

Minutes of the last regular and special sessions were read, and on motion were approved.

A communication was received from Chas. P. Roland, St. Catharines, stating that there were a number of manufacturing concerns who wished information in Canada, and enclosed blank forms for answers to questions. Filed for future reference.

The report of the Finance committee and Treasurer's statement for February were received. Regarding the remitting of taxes re Dominion Rock Drill Works, Rev J. R. Cotton, E. H. Edwards and F. Walker, the Council had not the power to do so, and it was recommended that the matters in question be referred to the Court of Revision.

Coun. Kimmerly, Chairman of the Fire, Water and Light committee, said that there was little to say at present regarding the trip to Toronto, re electric light question. The bill of particulars is being prepared to go before the Legislature at its coming session and the chance for special legislation to allow the town of Napanee to instal its own lighting system were explained. He also visited a fire hall while in Toronto and asked particulars about fire hose. At the hall the 4th Chief of the Toronto Fire Brigade told him that Keystone hose was undoubtedly the best, and it was be per foot cheaper than Paragon. After considerable discussion, it was moved by Coun. Meng, seconded by Coun. Normile, that we buy 300 foot of Keystone hose. Carried.

W. S. Herrington, K.C., was present and after a few remarks, read the following letter from Mr. Harvey Warner:

Napanee, Feb. 28th, 1905.

To the Mayor and Council.
of the Town of Napanee.

Gentlemen,—I have pleasure in enclosing you herewith a deed of that property on the corner of Dundas and Robert streets, which has been partially fitted up by me to be used as a public park.

I also enclose you my cheque for eight hundred dollars, the proceeds of which I desire may be used in completing the park by leveling and seeding it and setting out such trees and shrubs as may be desirable. Also to erect a band stand and provide seating capacity for one hundred people. The balance, if any, to be applied towards the maintenance of the park in proper condition.

I do not want in any way to restrain the action of the council as to the manner in which it shall be fitted up, but would suggest that for the first year at any rate the Council appoint two commissioners to act in conjunction with Mr. Walker in completing the Park. My reason for naming Mr. Walker, is that he has had the only absolute plan and already mapped out plans which meet with my approval, and I think will meet with the approval of the Council. As to the future management of the park, I leave the matter entirely in the hands of the Council, feeling assured that the representatives of the people will take proper steps to maintain the park in such a manner as to give satisfaction to the citizens of the town, and the greatest benefit possible that can be derived from it.

I have the honor to remain,
Yours very truly,
HARVEY WARNER.

In response to the above letter and gift the following resolution was unanimously approved:

Moved by Coun. Simpson, seconded by Coun. Williams, that Mr. Harvey Warner has delivered oyer to the Municipal Corporation of the Town of Napanee a deed of that lot on the corner of Dundas and Robert streets, in the Town of Napanee, to be used for all time, as a Public Park for the benefit of the citizens of the Town of Napanee, and the said park not being completely laid out, arranged and beautified, Mr. Harvey Warner has also presented to the Corporation of the Town of Napanee the sum of eight hundred dollars to complete the laying out and beautifying the said park, and has expressed in a letter therewith, a desire that councilors be appointed to carry out the work of laying out and completing the said park, with certain suggestions as to the same which thinks this ought to be done. Be it resolved that the Municipal Council of the Town of Napanee receive the title of the said park and the said donation of eight hundred dollars and assume the trust of properly fitting up, laying out and completing the said Park, and maintaining it in a proper and suitable manner for all time in the future at the expense of the Corporation of the Town of Napanee, as a Park or recreation grounds for the citizens of the said Town. Be it further resolved that the said sum of eight hundred dollars be placed in a bank in accordance with the suggestions of the said Mr. Harvey Warner, and to be used for that purpose and not for any other. And further resolved that this council pass the necessary By-law to carry into effect the terms of this resolution and the suggestions contained in Mr. Warner's letter, and as a slight recognition of the philanthropic gift, this Council shall, in the said By-law, designate and name the said Park as "The Harvey Warner Park." Be it further resolved that the Council on behalf of the citizens of the Town of Napanee, do take this opportunity to express their appreciation of the thoughtfulness which prompted this kind act, and do also request the Clerk to convey to Mr. Warner their deep sense of gratitude to him for this generous gift, which is most characteristic of the donor, who has won for himself by his many acts of liberality and charity a warm place in the hearts of all classes in this community.

Considerable discussion took place in the light question and Coun. Meng did not think by-law for $35,000 to instal plant would pass. Coun. Kimmerly did not think it would cost over $25,009, and all agreed that it would be a good thing for the town. The special committee then left and leave the rest to the ratepayers.

Coun. Meng, Chairman of the Poor and Sanitary committee said that had been an extremely hard and expensive winter in his department.

Moved by Coun. Simpson, seconded by Coun. Williams, that we place another hydrant on West street at or near Mr Geo. Lamy's corner. Referred to Street committee to report.

Moved by Coun. Meng, seconded by Coun. Graham, that the Treasurer be authorized to notify all parties indebted for taxes in the Northern Ward and sewer up Piety Hill, that the accounts must be paid at once. Cd. Moved by Coun. Normile, seconded by Coun. Graham, that $25 be placed in the hands of the Poor and Sanitary committee. Carried.

Moved by Coun. Simpson, seconded by Coun Graham, that a public meet ing be called for Thursday evening, March 23d, at 7.30 o'clock, for the purpose of giving the ratepayers an opportunity of discussing the lighting question by-law. Carried.

Mr. J. Stevenson was hunting a market. He pays $30 a month for privilege and collects toll, etc. He said this had been an extremely severe winter, and he had only made $11 over and above rent since Jan. 1st, and asked that the Council remit one month's rent. On motion of Couns. Normile and Meng the above request was complied with.

Moved by Coun. Meng, seconded by Coun. Simpson, that the first payment of $25 to the Napanee Band, in compliance with resolution of last year, be paid. Carried.

ACCOUNTS.

The following accounts were ordered paid:

J. F. Smith & Son $47.50, F. E. Vanluvan $38.15, Mayor Lowry, Mfg. to Kimmerly, expenses to Toronto, re electric light $20.00, A. Vanluvan $2.00, Northern Electric Mfg. Co. $6.18, Chas. Walters, re fire alarm $10.00, Municipal World $1.00, Madole & Wilson $9.68, Peter Huffman $2.50, J. S. Creen, Chief of Police, meals for tramps $1.65, W. S. Herrington, K.C., $28.00, Napanee Gas Co., gas for town hall and engine room for 6 months, $61.60, Chas. Stevens $2.25, T. M. Wilson $6.75, John Vanalstine $3.30.

An account of $29.00 from M. S. Madole, was referred to the Poor and Sanitary committee fo report

Treasurer was granted vouchers for $1098.31.

Council adjourned.

THE WORST KIND.

After Piles have existed for a long time and passed external, internal stages, the suffering is intense—pain, aching, throbbing, tumors form, filled or bursting with black blood.

Symptoms indicating other troubles may appear to a thoroughly Pile-sick person.

This is when Dr. Leonhardt's Hem-Roid, the only absolute Pile cure, brings the results that has made its fame.

It will cure the most stubborn case in external, internal or blind Piles in that effect goes with each package.

If 50 cts. is not paid for it at the drug store, or from The Wilson Pill Company, Limited, Niagara Falls, Ont.

They say that opposities should wed; Too much alike, you'll crash; And so I'm looking for a maid Possessed of lots of cash!

ARDEN.

The annual meeting of the Kennebec Agricultural Society was held on the 18th inst. The Auditor's report showed a balance in the Treasurer's hands of $125.00. The officers elected for the ensuing year are as follows:

President—William McGregor.
1st Vice Pres.—Lawrence Pres.
2nd Vice Pres.—James W. Hams.
Secretary—Andrew Osborne.
Directors—W. W. Pringle, F. L. Farnsworth, Abbott Thompson, John Price, Gilbert Thompson, James Thompson, H. B. Sanderson, Tuttle Hawley, and Henry Hannah.

Mrs. Detlor, of Mt. Hope, widow of the late Jacob Detlor, died very suddenly, after illness lasting but one hour. The funeral was private, the remains being placed in the vault at Arden, and will be taken to Newburgh in the spring and placed beside her husband in the Newburgh cemetery.

Mr. George C. Thompson, Bethany, died after a comparatively short illness, on the 23d Feb. The funeral took place on Sunday, Feb. 25th, and was held in the Methodist church. Mr. Thompson was a son of Rev. Christopher Thompson, one of the early pioneer preachers of this section of the country.

Mr. Abbott Clark, Mt. Vale, has been threatened with appendicitis, but is improving.

Jacob Palmateer, jr., is recovering from a very severe attack of pneumonia.

Allen Clark is also recovering from a severe illness.

Rev. A. C. Crews, D.D., Secretary of Sunday Schools and Epworth Leagues will be at Arden on the 16th inst. He will deliver an address on Sabbath School work in the afternoon, and will deliver one of his very popular lectures in the evening. A rich treat is expected.

The Methodist Sunday School has been organized along missionary lines and much enthusiasm is being aroused in the school. The school expects to support some special object. The collections once a month go for that purpose.

Mr. J. L. Heath left this week for the Maritime Provinces, in the interests of the Continental Costume Company, Toronto.

BABY'S OWN TABLETS.

A Pleasant Medicine Which All Children Will Take Readily

You do not have to coax and threaten to get the little ones to take Baby's Own Tablets. The ease with which they are given is compared with liquid medicines will appeal to every mother. None is spilled or wasted; you know just how much a dose has reached the little stomach. As a remedy for all the ills of babyhood and childhood arising from derangements of the stomach and bowels Baby's Own Tablets have no equal. Mrs. E. A. Jewers, Mitchell Bay, N.S., says,—"I think the tablets a blessing to both mother and children as I find them a certain cure for all the ills to which little ones are subject. I do not know how I could get on without them." Sold by all medicine dealers or by mail at 25c a box by addressing the Dr. Williams' Medicine Co., Brockville, Ont.

"I have been eating onions," confessed the pretty girl in the dim parlor.

"Then I will tell you a ghost story," whispered the waiter.

"But why a ghost story?"

"Because it will take your breath away."

Sunday School Teacher—Now, Willie how many commandments are there? Willie—Dere was ten last Sunday, but Jake broke one so I s'pose dere's nine now.

FENCE WIRE SHOULD NOT BE TAXED.

The Dominion Government did a good thing for the farmers of Canada when it placed certain grades of fence wire on the free list a few years ago. Since then galvanized smooth wire Nos. 9, 12 and 13, which are most used in farm fencing, has been kept down in price to a place which enabled thousands of farmers to replace old unsightly, wasteful wooden fences with neat, new wire structures, thereby improving their own property and enhancing the value of the surrounding neighborhood. Now it transpires that the pressure is being brought to bear upon the Government to go back to the old order of things by re-imposing customs duty on these grades of wire. That change would work serious injury to the farming community, admits of no argument. At present, practically none of the grades of wire on the free list are manufactured in Canada, so that any duty that would be put on the wire would prove an equal tax upon the consumer—the farmer. A tariff of say 25 per cent. would undoubtedly enhance the cost of fencing fully ten to fifteen cents per rod. This would mean that the owner of a medium sized farm would have to bear an extra tax of from $150 to $200 for his farm. Were fencing an unimportant matter there would be no reason for alarm, but with the growth of the old fences, and the increasing attention to stock raising, new fencing is an absolute necessity.

In the older parts of the Dominion the improvement of farm buildings and the construction of new fences have been making very rapid strides during the past few years, and it would prove a very unfortunate matter if a check were given to this much-needed advance by the imposition of a tax that could only operate to fix to the farmer and at the same time hamper the Canadian manufacturers of fencing with any wire as a raw material. Rather than hamper farm improvement, and demoralize an industry important to agriculture by placing wire which is now admitted free of duty on the dutiable list, it would be much better to wipe out the present tariff of 20 per cent. on Nos. 7 and 8 wire, which would enable farmers to get a stronger style of fence without increasing the cost.

About a year ago Sir Arthur Conan Doyle was attacked by the mania for motoring. His sweet-faced old mother, like all good mothers, thinks her son has not yet grown beyond need of her protecting care. Knowing through the newspapers that motoring is a perilous pastime, she decided that when Sir Arthur went for a spin she would go along. So she bravely climbed up on the front seat beside him in the early days of his guiding the machine for himself, because, she said, she knew "the would never do any reckless driving when he had his old mother with him."

BY-LAW NO.

PASSED THE DAY OF

For granting aid to William A. Carson for the establishment of a canning factory in Napanee.

Whereas William A. Carson, of the City of Kingston, Manufacturer, proposes to establish in the Town of Napanee, a Canning Factory for the purpose of canning fruit and vegetables and other articles suitable, is to cost at least $15,000.00, and

Whereas there is no similar industry in the County of Lennox and Addington, and

Whereas said industry is not being removed from any other municipality to the Town of Napanee, and

Whereas the said William A. Carson, as the canning season only pays for wages in operating said factory and same will be required to operate at least 8,000.00 a year, and

Whereas the said William A. Carson has requested the Municipal Corporation to exempt said factory and business from taxation for a period of ten years for all school purposes for a period of ten years for all school purposes for a period of ten years to the said William A. Carson, and the sum of Seventy-Five Dollars to cover the expenses of obtaining this By-law and all other costs for the purposes of said factory from the Napanee Gas Co., and

Whereas the said Corporation has, by an agreement of even date herewith with the said William A. Carson, agreed to

Whereas the total amount required by the Municipal Act to be raised annually by special rate for paying the said sum of Seventy-Five Dollars;

Therefore the Municipal Council of the Corporation of the Town of Napanee enacts as follows:

1.—That a sum of money not exceeding the sum of Seventy-Five Dollars be granted to the said William A. Carson, his executors, administrators and assigns.

2.—That a poll shall be held and the said sum of Seventy-Five Dollars be raised upon this By-law shall be taken thereon by the Deputy Returning Officers hereinafter named, on Tuesday, the Twenty-first day of March, A.D. 1905, at the hour of nine o'clock in the forenoon, and continuing until the hour of five o'clock in the afternoon of the same day, at the undermentioned places, viz:

Polling Sub-division No. 1, West Ward—Mr. F. E. Vanluvan's residence; C. W. Bowen, D.R.O.

Polling Sub-division No. 2, West Ward—Mr. M. Chapelo's; George Vanalstine, D.R.O.

Polling Sub-division No. 1, Centre Ward—At Town Hall; Chas. Walters, D.R.O.

Polling Sub-division No. 2, Centre Ward—Jas. E. St. Germain's residence; Patrick Gleeson, D.R.O.

Polling Sub-division, East Ward—At the Engine House on Mill Street; George Perry, D.R.O.

3.—That on the Twenty-Fourth day of March, A.D. 1905, the Mayor of the Corporation shall attend at the Town Hall at Two o'clock, p.m., to appoint persons to attend to the various polling places and to attend the summing up of votes by the Clerk respectively as may be required by persons interested in and promoting or opposing this By-law.

7.—The Clerk of the Council of said Municipality shall attend at the Town Hall at the hour of Twelve o'clock, noon, on the Twenty-Ninth day of March, A.D. 1905, and sum up the number of votes given for and against this By-law.

8.—That this By-law shall come into force on the date of the final passing thereof.

TAKE NOTICE that the above is a true copy of a proposed By-law which has been duly considered by Council, and which will be finally passed by the Council of the Municipality in the event of the assent of the electors being obtained thereto after one month from the first publication in the Napanee Express and Napanee Beaver, the date of which first publication was the Third day of March, A.D. 1905, and that the votes of the electors of the said Municipality will be taken thereon on the day and at the hours and places therein fixed.

JAMES E. HERRING,
Clerk.

A SAFE COUGH MEDICINE FOR CHILDREN.

"In buying a cough medicine for children never be afraid to buy Chamberlain's Cough Remedy. There is no danger from it and relief is always sure to follow. It is especially valuable for colds, croup and whooping cough. For sale at The Red Cross Drug Store, Napanee.

Nine Nations

Now Use Liquozone. Won't You Try It—Free?

Millions of people, of nine different nations, are constant users of Liquozone. Some cease using it to get well; some to keep well. Some to cure germ diseases; some as a tonic. No medicine was ever so widely employed. These users are everywhere; your neighbors and friends are among them. And half the people you meet—wherever you are—know some one whom Liquozone has cured.

If you need help, please ask some of these users what Liquozone does. Don't blindly take medicine for what medicine cannot do. Drugs never kill germs. For your own sake, ask about Liquozone; then let us buy you a full-size bottle to try.

We Paid $100,000

For the American rights to Liquozone. We did this after testing the product for two years, through physicians and hospitals, after proving in thousands of different cases, that Liquozone destroys the cause of any germ disease.

Liquozone has, for more than 29 years, been the constant subject of scientific and chemical research. It is not made by compounding drugs, nor with alcohol. Its virtues are derived solely from gas—largely oxygen gas—by a process requiring immense apparatus and 14 days' time. The result is a liquid that does what oxygen does. It is a nerve food and blood food—the most helpful thing in the world to you. Its effects are exhilarating, vitalizing, purifying. Yet it is a germicide so certain that we publish on every bottle an offer of $1,000 for the disease germ that it cannot kill. The reason is that germs are vegetables; and Liquozone—like an excess of oxygen—is deadly to vegetal matter.

There lies the great value of Liquozone. It is the only way known to kill germs in the body without killing the tissue, too. Any drug that kills germs is a poison, and it cannot be taken internally. Every physician knows that medicine is almost helpless in any germ disease.

Germ Diseases.

These are the known germ diseases. All the medicine you do for these troubles is to help Nature overcome the germs, and such results are indirect and uncertain. Liquozone attacks the germs, wherever they are. And the symptoms which cause distress are destroyed, the disease must end, and forever. That is inevitable.

Asthma—	Hay Fever—Influenza
Abscess—Anemia	Kidney Disease—a
Bronchitis—	La Grippe—
Blood Poison	Liver Troubles
Bright's Disease	Malarial Troubles
Bowel Troubles	Malaria—Neuralgia
Coughs—Colds	Many Heart Troubles
Consumption—	Piles—Pneumonia
Colic—Croup	Pleurisy—Quinsy
Contagious Blood	Rheumatism—
Diseases—Diabetes	Scrofula—Cancer
Dysentery—Diarrhea	Skin Diseases
Dandruff—Decay	Stomach Troubles
Dropsy—	Throat Troubles
Eczema—Erysipelas	Tubercular—

CUT OUT THIS COUPON

for this offer may not appear again. Fill out the blanks and mail it to The Liquozone Company, 438-44 Wabash Ave., Chicago.

My disease is.....

I have never tried Liquozone, but if you will supply me a 50c. bottle free I will take it.

Name.....

Address.....

Give full address—write plainly.

Any physician or hospital not using Liquozone will be gladly supplied for the test.

Notice.

The Irondale Bancroft and Ottawa Railway Company will apply to the Legislature of Ontario at its next session for an Act extending the time for the construction of its lines of railway and authorizing the construction of a branch or extension of its line from Irondale to Bancroft, thereby terminus to some point on the Georgian Bay.

BLAKE, LASH & CASSELS,
Solicitors for said Company

Dated, February 22d, 1905. tf

STELLA.

For last week.

On Feb. 2nd the funeral of the late Mrs J. Gibson took place from the house, and in the afternoon the remains of Mr. J. Reubsen, sr., were also taken to the vault at Glenwood. On Tuesday there was a sale at the farm of the late Jas. Howard.

Mrs. Wm. Hamden went to Kingston General Hospital on Saturday to have an operation performed.

Jim. Kilpatrick has returned from the hospital almost recovered.

On Friday, Mar. 3d, the mariners of Amherst Island are to have their annual ball.

Quite a number from Stella and Emerald attended the dance in Bath last week.

Mr. Jas. Hamilton has purchased a new furnace for their church, which gives great satisfaction. No more shivering in church now.

THE SOURCE OF NEURALGIA.

It runs hand in hand with poor blood, and is a nervous affection. Headaches and nerves get irritable, neuralgic torture follows. Don't let the moment applied may relieve—but to thoroughly cure, the system must be toned with pure, rich nutritious blood.

What can equal Ferrozone? It increases the appetite, forms abundance of rich, digestive fluids, supplies nutriment and building material for worn-out tissue, and completely cures neuralgia. Every root and branch of the disease it kills. Absolute success in every case. Stop suffering—fifty cents buys Ferrozone. Fifty chocolate coated tablets in a box at any drug store.

DESMOND.

On account of the bad roads on Sunday the attendance at church was small.

Mr. W. Cranston, Violet, spent Sunday at Belle Isle

Mrs J. S. Galbraith returned on Sunday, after spending a few days with her sister, Mrs. H. F. Bell.

Miss Cora Switzer spent last week visiting friends in Napanee and Mount Pleasant.

Miss Aggie Alcombrack is visiting at R. B. Switzer's.

Mrs. L. Switzer is spending a few days with her daughter, Mrs. Alfred Snider, Fair View.

A small number from here attended the Epworth League tea on Sunday night.

Visitors—Mr. Arthur Switzer at Enterprise; Mr. Stanley Switzer at Kingston; Mr. R. B. Switzer and Mrs Switzer at Mrs. J. W. Bell's; Miss Edythe Bell at her brother's, Mr. Lowell Bell, Mount Pleasant; Mrs. J. W. Stewart at Mrs. Saul's, Camden East; Mr. and Mrs. J. N. Switzer at Napanee.

Miss Jessie Switzer spent Sunday at home.

HE FOUND A DIFFERENCE.

A Buffalo Lady Says.—Dr. Leonhardt's Anti-Pill Differs from the old Methods in Medicine as Day from Night.

Mrs. J. H. Reborn, of 169 Landon St., Buffalo, N.Y., says of Dr. Leonhardt's Anti-Pill, after a 6 days Treatment:

"I was so different to anything else I ever used—Anti-Pill is so mild and gentle that I never thought it would cure my chronic Constipation, but it did.

"Soon after the birth of my first child, 14 years ago, Constipation became troublesome. I used everything I heard of, but temporary relief was all I got. I must have used fifty different medicines in that time.

"I finally got very bad and at times I would lose all desire for food, and what I did eat would distress me terribly. I had headache, bloating, bearing down pains, backache, and not sleep well, easily tired and never felt quite right.

"From the very first dose of Dr. Leonhardt's Anti-Pill I got relief. I improve. Now I am well. It is wonderful.

Dr. Leonhardt's Anti-Pill is sold by all druggists, or the Wilson Pill Co., Limited, Niagara Falls, Ont. Sole agents for Canada. The price is 50c. 103

MAPLE AVENUE.

March came in with fine weather, which was appreciated very much, after such extremely cold and stormy winter.

Mr. B. Ross and family moved last week to Mr. Layman's East, and Mr. G. W. Cummings is moving into the place vacated by Mr. Ross.

Mr. L. Barnard attended the Free Mason banquet last Friday evening at the banquet at the British American hotel.

Mr. Levi Snider and wife and Mr. David Snider and wife were guests of Mr. Ed. Johnston, Maple Lane, last Monday.

Hugh Williams's Compressed iron powders for horses, 1.25 packages etc, at Wallace's Red Cross Drug Store.

Notice.

Millers Falls Mfg. Co. Limited, Gilmour—Ghost
Tremaine—Illness
Tremaine—Will
Women's Diseases

All diseases that begin with fever—all inflammation—all catarrh—all contagious diseases are the results of impure or poisoned blood.

In nervous debility Liquozone acts as a vitalizer, accomplishing what no drugs can do.

50c. Bottle Free.

If you need Liquozone, and have never tried it, please send us this coupon. We will then mail you an order on a local druggist for a full-size bottle, and we will pay the druggist ourselves for it. This is our free gift, made to convince you; to show you what Liquozone is, and what it can do. In justice to yourself, please, accept it to-day, for it places you under no obligation whatever.

Liquozone costs 50c. and $1.

No Breakfast Table complete without

ERPS'S

An admirable food, with all its nutritious qualities intact, fitted to build up and maintain robust health, and to resist winter's extreme cold. It is a valuable diet for children.

COCOA

The Most Nutritious and Economical.

GRAND TRUNK RAILWAY SYSTEM

SPECIAL ONE-WAY EXCURSIONS

From NAPANEE to

Billings, Mont.,	$57.60
Colorado Springs, Denver, Helena, Butte, Mont., Ogden, Salt Lake City, Utah,	$42.60
Nelson, Rossland, B.C., Spokane, Wash.	$43.10
Portland, Ore., Seattle, Wash., Vancouver, Victoria, B.C.,	$45.60
San Francisco, Cal.,	$47.35

Proportionately low rates to other points.

Tickets on sale from March 1st to May 4th, inclusive.

For tickets and full information call on

J. L. BOYES, Town Agent.
C. S. HAMBLY, Depot Ticket Agent.

Central Business College

THE GREAT SCHOOL

for practical education is the well known

of Toronto, Ont.

Its present staff of TWENTY-ONE teachers, its fine equipment, including one hundred and fifteen typewriting machines, its modern and thorough work, its success in placing its students and graduates in good positions, all combine to make it ONE important Business School of Canada. No vacations. Enter any time. Correspondence invited. Write to

W. H. SHAW, Principal.

Spring Term from April 3rd.

ELLIOTT Business College

TORONTO, ONT.

Corner Yonge and Alexander Sts.

This School is making a remarkable record this year for placing its students in good positions. Colleges open the entire year. Enter now. Catalogue free.

W. J. ELLIOTT, Principal.

THE LATEST

—IN—

Blouse Sets,

JUST IN FOR SPRING TRADE.

Best Assortment in Town.

THEY ARE GOING FAST.

The newest styles in

Sash Buckles

JUST ARRIVING.

SMITH'S JEWELRY STORE.

Nomination Meeting.

A public meeting will be held in the Town Hall, Odessa, on

MONDAY, MARCH 13th,

between the hours of two and one o'clock, for the purpose of nominating a candidate for the Council of Bredenbrown to fill the vacancy in said Council caused by the death of the late Isaac Fraser Aylesworth, in said Township Council.

All persons interested please take notice and govern themselves accordingly.

By order of E. G. Hamm, Reeve of said Municipality.

E. O. CLARK, Clerk.

Dated at Clerk's Office, this 28th day of February, 1905.

NO MUD IN OURS!

WELLS, RICHARDSON & CO.'S IMPROVED BUTTER COLOR

Gives the True Golden June Tint that Guarantees Prize Butter.

The Largest and Best Creameries and Dairies in the World Use It.

LOOK FOR THE DANDELION TRADE MARK. BEWARE OF SUBSTITUTES AND IMITATIONS.

ALL DRUGGISTS AND DEALERS.

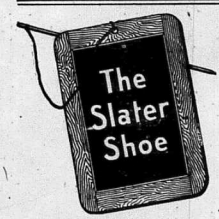

Not Sold Anywhere Else

There's only one post office in this town, and only one

—SLATER SHOE AGENCY.

You can't buy Slater Shoes from any other dealer here

This week our window will display "THE SLATER SHOE" in the newest spring styles.

TAN AND BLACK $3.50, $4 and $5

THE J. J. HAINES SHOE HOUSES

NAPANEE BELLEVILLE TRENTON

JAS. ROBLIN, Manager

LAST NOTICE.

All parties in arrears for taxes for the year 1903 in the Township of North Fredericksburgh, must settle before the 25th March next, to save costs. W. S. EXLEY, Collector. 16b

SALE OF HOUSEHOLD FURNITURE.

Miss Lane, Richard st., will sell all her household furniture by private sale. May be seen from 9 to 11 a.m. and from 2 to 6 p.m., on Tuesday, Wednesday and Thursday 14th, 15th and 16th, March. 10a

COLLEGIATE LECTURES.

The course of local University lectures arranged to be delivered under the auspices of the Collegiate Institute, will take place on the following dates in the town hall, Napanee:

Mar. 24 Prof. G. M. Wrong, Toronto University, Japan before the Transformation.

April 14 Prof. Knight, Queen's University, Shirts for a Living.

If electric light is available some of the lectures will be illustrated.

When Buying Hardware

You wish to buy where you can get the best for the least money. You know that below a certain price it is impossible to manufacture

Good Hardware.

Our Hardware is the best obtainable, and our prices are the lowest, quality considered. We don't give things away, but we come pretty near it.

BOYLE AND SON

SUGAR MAKING SUPPLIES.

Sap Pans, Buckets, Spiles and Furnaces. Our Furnaces are money savers. Maddle & Wilson.

Marmalade.

This is the Marmalade season, and we have the Granges, both bitter and sweet, to make the Marmalade. We also have new Map's Syrup from the Eastern townships, new Tea Rose Drips, Syrup and New Orleans Molasses, all in tins and handy for use.

THE COXALL CO.

NEWBLIGH TEA.

The postponed homecoming of the Methodist Church, Newburgh, will be held on Thursday evening next, 16th March. Tea will be served by the ladies in the basement of the church, commencing at 8 o'clock. Afterwards a platform meeting will be held, when choice music, vocal and instrumental, will be rendered. Addresses will be given by Rev. R. Duke, Selby, chairman of the district, and Rev. W. H. Adams, Tamworth. Everybody invited. Admission, adults, 25 cts., children under twelve years, 15 cts.

LETTER OF CONDOLENCE

Moved by W. A. Baker, Esq., seconded by R. W. Longmore, Esq., that we, the directors of the Lennox and Addington Mutual Fire Insurance Company, desire to express their deep pain and sorrow at the sudden death of their esteemed colleague, Mr. I. F. Aylsworth, and tender their sympathy to the bereaved family.

We appreciate the very valuable services rendered to the Insurance Company during the thirteen years of which he was a director, never having missed a session in all that time. He always gave the best of his talents to the matter in which he was engaged, and qualified himself in a manner that made his counsel especially valuable.

He had just entered upon his second term as President, which position he filled most efficiently. Always prompt in attendance, careful in detail, urgent in the despatch of business, his heart was for the progress, development and best interests of the company.

We feel that his death is a great loss to our company which he has served so efficiently and well the many years of which he was a director, and that we should express our regret at his death and our estimate of his worth.

That a copy of this resolution be sent to the family and press.

M. C. Bogart, Secretary. U. C. Sills, Vice-President.

To Cure a Cold in One Day.

Take Laxative Bromo Quinine Tablets. All druggists refund the money if it fails to cure. E. W. Grove's signature is on each box. 25c.

Baby's Own Soap, 25c box. at Wallace's Red Cross Drug Store.

Fine.... Tailoring

Our variety of fine and exclusive fabrics in Spring Suitings, Trouserings, Vestings, etc., is now at its best. Careful dressers like exclusive patterns.

We have the largest stock of Suitings shown in this section, and no two patterns are alike. Now is the time to make your selection. We take pleasure in showing the new styles to men who are looking about for swell things.

WE EMPLOY THE BEST CUTTER AND TAILORS THAT MONEY CAN SECURE.

We charge no fancy prices—because we want you to come here again and again for your clothes.

If you are not perfectly satisfied with the garments we make for you

THEY'LL COST YOU NOTHING.

We are not cheap tailors — neither are we high-priced. We do the very best of work at moderate and reasonable prices.

TEST US BY A TRIAL.

J. L. BOYES.

Headquarters for Men's and Boys' Clothing.

SOLD BY

A. E. LAZIER

Grange Block, Smith's Old Jewelry Stand

COLDS

If you have small children in your house you cannot afford to be without Perry's Cough Remedy. It never fails. We stand by it.

J. J PERRY, Druggist

PRESBYTERIAN CHURCH.

The Sacrament of the Lord's Supper will be observed on Sunday, 19th March, after the morning service.

CHEAP, CHEAP, CHEAP.

This is the slack season and just the time to get your old buggy and spring wagon renovated and all painted up in good shape. E. Pringle's is the only place to get it all fixed up right. Don't forget the shop and don't delay. E. PRINGLE, Market Square. 10a

THE COSMOPOLITAN MAGAZINE

For March is an exceptionally good number. The leading articles are: "The World's Most Advanced Government," by the Earl of Rosebery; "Great Industries of the United States," "Men who Marry and Men who do not," and "The Empire of Rothschild," all beautifully illustrated. The serial, "Modern Swiss Family Robinson," grows in interest with each chapter.

A PLEASANT SURPRISE.

The friends of Thomas J. Edwards, of lower Wyoming avenue, Pittston, Pa., will be pleasantly surprised to learn of his marriage, which took place on Saturday evening 25th Feb, the bride being Miss Armina Allen, of Napanee, daughter of our esteemed townsman Mr. Wm. Allen.

The ceremony was performed at the home of Mr. and Mrs. Thomas Edwards, on Wyoming avenue, by Rev. H. P. Walter, rector of St. James Episcopal church. The bridesmaid was Miss Margaret Allen, of Napanee, Canada, a sister of the bride, while the best man was Eugene T. W. Jenkins. Mrs. Ruth Koch played the wedding march. Other friends present at the wedding were Miss Emma Jenkins, Mrs. H. P. Walter and John S. Edwards. A fine collation was served by Mr. Thomas Edwards. The bridal couple visited New York and were in Washington in time to witness the inauguration of President Roosevelt on Saturday last.

FARM HELP.

Staff Captain Patterson, of the Salvation Army Immigration Department, Toronto, who is making a tour in the interests of immigration work, called at the office of The Beaver on Monday. The Salvation Army are bringing out a large number of desirable immigrants this spring from England, Ireland and Scotland, comprising mechanics and farm laborers and composed of married and single men, a good number of whom coming from agricultural districts in the Old Country, should make good farm hands. The reason the Salvation Army is bringing these out is owing to the great distress and poverty in the old land at the present time, and are anxious to place them with manufacturers and farmers. Those desiring good help this incoming spring cannot do better than to apply to the Editor of The Beaver for particulars and application forms which will be sent promptly to Commissioner Coombs, of the Salvation Army Toronto, and the immigrants will be sent direct to the applicant's address free of charge. In filling out the forms kindly write in the date when the help is wanted so that they can be sent out as near the right time as possible. Applications should be made as early as possible, so as to secure the class of help desired, and also enable those in charge to carry on the work promptly and efficiently.

CRYSDALE—ABRAMS.

A quiet and pretty wedding was celebrated at the residence of Mr. D. T. McLean, 84 Hornby street, Vancouver, B.C., at 11 o'clock on Wednesday, 22nd Febr., the contracting parties being Mr. H. F. Crysdale and Mrs. Abrams, both of whom are widely known and highly popular with a large circle of friends in Vancouver. The bride was beautifully gowned, and on entering the drawing room on the arm of her brother, Mr. A. A. Richardson, the strain of the wedding march announced the ceremony. The Rev. W. E. Prescott, M.A., read the marriage service, and after the happy couple had been pronounced man and wife, the guests assembled in the home to them in the dining room, which was brilliantly lighted and brightened by flowers. After briefly fast the health of the bride and groom was proposed, to which Mr. Crysdale made a happy and appropriate reply. The wedding presents were numerous and beautiful, fitting testimonies of the esteem of friends. Miss Kathleen McLean, the pretty little niece of the bride, assisted her aunt as maid. The happy couple left by the Princess Victoria and will spend the honeymoon in California. Among those present were Mr. and Mrs. D. J. MacLean, Mrs. Richardson, Mr. and Mrs. A. A. Richardson, Mr. and Mrs. William Lewis and Miss McCodwell (Nanaimo), Mr. and Mrs. Richardson, the Rev. Mr. and Mrs. Prescott, Mr. and Mrs. Horner, Mr. A. Crysdale, Miss Crysdale, Mr. and Miss Stewart, Mr. and Mrs. George Dawson, Mr. H. J. Duncan and others.

CANNING FACTORY NOTES.

A public meeting will be held in the town hall on Thursday evening, March 23d, at 7:30 o'clock, for the purpose of giving the ratepayers a chance to discuss the question.

Mr. Carson agrees to erect a plant to the value of not less than $15,000, and pay out not less than $8,000 per annum in wages. The town will greatly benefit by that amount of wages. The factory will not only employ a large number of hands, but the fact that $8 000 more money will be put in circulation will be a good thing for Napanee generally.

The farmer who will grow fruit and vegetables for the factory, will be a large gainer by the enterprise. He can load his wagon with corn or pea, etc., draw it to the factory, unload, get his money and go home happy. The simple fact of dealing direct with the manufacturer will bring his losses from imperfect goods down to a minimum, as the produce will only be handled by himself (not having to be shipped) and the farmer knows how to handle it properly.

AT HOME.

The Eastern Methodist Mission Circle will give an at home at Mrs. Stuart Daly's, Friday afternoon March 17th from 3 to 7 p.m. Handkerchiefs for sale. Refreshments served. Admission 10c.

CURLING.

March 2d.

Fraser,	Johnston,
Mayhew, C.	Rose,
Templeton sk—18.	Leonard, sk—12.

March 3d.

Hawley,	Fraser,
Mayhew, W	Paxton,
Madill,	Rose,
Maybee, sk—17.	Leonard, sk—11.
Wilson,	Fraser,
Hall,	Graham,
Boyes, sk—14.	Ham, sk—11.

March 6th.

Hawley,	Templeton,
Mayhew, W.	Wilson,
Madill,	Hall,
Maybee, sk—16.	Boyes, sk—11.
McLeod,	Rose,
Boyes,	Checkley,
Paxton,	Pollard,
Hardy, sk—17.	Alexander, sk—7.

March 7th.

Templeton,	Hawley,
Johnston	Henwood,
Fraser,	Rose,
Smith, sk—12.	Leonard, sk—9.

March 8th.

Johnston,	Wilson,
Bourke's,	Holgate,
Chalmers,	Hall,
Templeton, sk—20.	Boyes, sk—8.

For Horses

To put a horse in good condition we know of no better mixture than our Compound Iron Powders. In packages containing 2 lbs. at 25c.

The Medical Hall

FRED. L. HOOPER.

SHINGLES.

We have dropped 25c per thousand on all grades of our shingles, which makes them the best and cheapest in town. Call and see them before buying elsewhere. R. J. WALES' STORES.

STRATHCONA.

Mr. H.A. Armstrong's little son, ill at Mr. W. Wilson's with pneumonia, is not improving as he should. We hope the little fellow may regain his health.

Several are laid up with grippe. Miss Lott, Mr. Cooper, Mr. Dunlop and Mrs. Granger all have had a severe attack of grippe.

Mr. Wm. Dunlop, Mrs. Geo. and Miss Dunlop attended the funeral of Mrs. Davis Saturday last. Mrs. Davis was a Miss Dunlop. She has been very ill at the home of her son near Desmond for several weeks, her home being in Newburgh. She went there to visit, was taken sick and died there on Thursday, 2d March, and the funeral was held in the English church, Newburgh.

Several people in this vicinity through one cause and another, have lost dogs of late.

Mr. and Mrs. F. W. Rook, Mr. and Mrs. Rose spent Friday evening at Mrs. Lott's.

Mrs. Alf. Knight and Mr. Geo. Lott called on friends here Saturday afternoon.

Mr. Fred Haycock is moving on the farm he bought here last fall. T. Brady bought a farm and moved to it near this village. John Mahoney has rented his farm and moved to Napanee. His neighbors gathered a few evenings before he left and presented them with a set of dishes, a chair and a lamp. They spent a very enjoyable evening.

Miss Clement, of Deseronto, and Mr. Abbott, of Empey Hill, were guests of Mr. Lasher last week.

Sandy Tate has gone to take a position at a cement works near Belleville.

T. Wild, who spent the winter here, returns to Marmora shortly.

Mr. and Mrs. S. Grant have been on the sick list.

William Dunlop, while leading a colt, received an ugly blow in the face from one of the animal's front hoofs inflicting a severe cut and bruising him terribly.

Mrs. Haycock, of Ernestown, has rented Mrs. Lloyd's brick house.

WHAT CAUSES APPENDICITIS.

The commonest cause of appendicitis is constipation. When you require physic don't use cheap drastic pills—get Dr. Hamilton's Pills which strengthen the stomach, regulate the bowels and prevent any tendency to appendicitis. In one day you'll feel the tremendous benefit of Dr. Hamilton's Pills. By purifying the blood and cleansing the system they prevent headaches, dizziness and drive away weariness. No medicine so successful as Dr. Hamilton's Pills, sold everywhere in 25c boxes with yellow cover; get the genuine.

SELBY.

On Monday morning quite an excitement prevailed in our village when it was announced that Mrs. Haycock, an aged resident, was dead at her home. When last seen on Saturday she was in her accustomed good health, and how or when her death occurred is not known. Deceased lived entirely alone, her nearest relatives in this country being her nephews, Messrs. J. W. and W. F. Hall, Napanee. A sister residing in Ireland, survives her.

A goodly number of our villagers are suffering from la grippe.

Misses Mather and Leslie, guests at Mrs. E. Anderson's for past couple of weeks, have returned to their homes.

Mrs. R. W. McCracken returned from visiting relatives at Smith Falls on Monday last.

Miss Essie Lucas is visiting her aunt, Mrs. Henry Martin, Napanee.

Among those who attended the Fax concert at Roblin, on Tuesday night, were Messrs. A. Winters, J. Boyd, R. Grange, Misses E. Robinson, P. Dudge, Selby, and Miss Price, Hinch.

Mr. and Mrs. H. Abbott and Mr. and Mrs. Kimmerly, Lonsdale, spent Thursday of last week at Mrs. Schermerhorn's.

Mr. V. Storms is enjoying a visit with his father and mother.

Glad to see Mr. G. N. Neely enjoying a drive after his recent illness.

Mrs. A. Sweet and Mrs. Neely are also recovering from a serious attack of la grippe.

Look out for the promised Foresters' concert on the 17th (St. Patrick's night.) Dr. Herald, Mr. W. Shea, Kingston, G. N. Brown, Belleville, and other good talent. Everybody welcome. No reserved seats.

Mrs. (Rev.) Duke is spending a few days with her father, Mr. Sprague, Picton.

STOCK FOODS.

You run no risk in using Carnefac and Columbian Stock Foods. Both are guaranteed, or money refunded. Try a package and they you will get a pail. GREY LION STORES, Sole Agents.

MOUNT PLEASANT.

For last week.

We are having beautiful weather, and the roads are once more quite passable.

Death claimed another victim on Saturday, 25th Feb., when Mrs. Hickerson passed to her reward. The funeral took place at the residence of her son, Belleville road, on Monday. Rev. Mr. Duke preaching the sermon, and the remains were placed in the vault at Deseronto.

Grip has many victims, but we are glad to say they are all on the mend.

Miss Bell Henderson and Wm. Henderson attended the funeral of the late Sarah Barber at Deseronto, on Monday last.

Miss Evelyn Turnbull is spending a few weeks with friends at Newburgh.

Willbert Henderson has returned to Belleville College, after spending a few days at home.

Mr. and Mrs. O. S. Dawse are home again, having spent a few days renewing acquaintances at Amherst Island.

Mr. and Mrs. Turnbull spent Thursday visiting friends at Latimer.

Mr. and Mrs. A. S. Oliver spent Saturday and Sunday in Belleville.

Mr. and Mrs. H. Clym were visiting friends in town on Sunday.

Harold, little son of Mr. and Mrs. Jay Dalgleish, town, is quite ill at his grandparents', Mr. and Mrs. J. H. Allison.

RENNIE BLOCK

Cor. Dundas Street, Napanee

MADILL BROS.

Cor. East Street, Napanee

The Dress Fabrics

ARE HERE IN ALL THE DAINTY LOVELINESS OF THE NEW SEASON.

Dress Goods.

Perfection in Weave and Color—Richness of Quality—These combined make

Priestleys Panneau Cloth

An Ideal Fabric for Fashionable Costumes.

Direct from the Old Country markets come many of the exclusive novelties which we are displaying in the Dress Goods Section. These fine fabrics are in style for street and evening wear, are distinctive novelties and our own direct importation; among the many exquisite Wool and Silk and Wool Fabrics that are specially favored for the spring, which is now close at hand, are to be found Voiles, Chiffon Voiles, Eoliennes, Mohairs, Sicilliennes, Crepe-de-Chene, Crepe-de-Paris, Scotch Suitings and scores of others.

Our Dress Fabrics, Cravenettes, etc, are principally Priestley's manufacture, and we extend a welcome to visit and inspect our beautiful stock of Dress Goods.

For Beauty of texture, and Durability

Priestleys

SILK & WOOL FABRICS ARE UNRIVALLED

See that the name is stamped every 5 yards.

VOILES in all leading shades at from 50c to $2.50 yd.

EOLIENNES, Popular for evening and street wear. All shades and prices.

PANNEAU Suitings in colors of Myrtle, Brown, Black and Plum, at from $1.25 to $2.50 yd.

MOHAIRS, SICILIENNES AND BRILLANTINE,

The most Popular Fabrics for Spring and Summer wear. Priestley's famous Dust and Damp proof in Plain Checks, Spots and Broken Check effects, all the leading shades including Brown, Navy, Myrtle, Lizard, Sky and Black, at from 25c to $1.50 yd.

TWEEDS in Brown, Green, Grey, broken Check effects, very dressy and neat, at from $1.25 yd.

CRAVENETTE — Priestley's guaranteed shower-proof, many grades to choose from and colors at from $1 to $2.50 yard.

COVERT CLOTH in Fawn, at from $1.75 yard.

THE WASH GOODS TELL OF SPRING.

The best of two continents has combined in making this magnificent display of Wash Fabrics of the new season. The air of spring seems to penetrate the Wash Goods Section, the light, airy, dainty Fabrics that are so fashionable for summer wear. There are many advantages to be gained by early selections. Now the Wash Goods are at their best.

New Zephyr Ginghams.

The newest Checks, Plain and Fancy Stripes, fast colors, excellent selection, at from 10c yard.

Crum's Famous Prints, over 250 patterns to choose from, all fast colors, excellent value, at 12½c yd.

Dress Linens for Waists and Shirt Waist Suits.

Our excellent stock is now being shown to the best advantage, fine, medium and coarse weaves, all new. These goods are bought direct from the manufacturer and are guaranteed Pure Irish Linen. Prices range at from 25c yard.

Mercerized Foulards

In Black and White, White Ground Scroll Effects, dainty and neat, at from 25c yard.

French Organdies, Grenadines, etc., in all the newest shades, including White, at from 25c yard.

GRAND SHOWING OF CARPETS, CURTAINS AND RUGS.

For extreme beauty and richness of materials, artistic effects, variety and great exclusiveness, this display of Carpets, Curtains and Rugs places us on top, as our enormous stock is perfect in every respect. Arriving daily—enormous consignments of Brussels, Tapestry and Wool Carpets, Lace Curtains and Nets, Art, Union and Wool Squares. Strict attention is paid to the smallest detail in this department.

Our New Skirts and Coats have arrived, and are being shown. The styles are perfect, neat and highly finished. New Check and Stripe Tunaline Silks at 50c yard. New Collars, Belts, etc, in the Smallwear Section.

NAPANEE'S MOST MODERN STORE

...WE...

To have the largest range of Spring

Hats - and - Caps

Ever shown in Napanee.

If you have not already seen our range, don't forget to give us a look before you buy.

We still have a good range of Ladies' Fur Jackets to choose from

AND THE PRICES CAN'T BE BEAT.

If you purpose purchasing a Jacket this season, call early, as the BARGAINS are being picked up fast.

C. A. GRAHAM & CO.

Wall Paper Facts.

We are asked many times each day how we can sell our Paper so cheaply. In answer to this question we would say: I this year purchased all the very large stock of

THE POLLARD CO.

at a low rate on the dollar, and as I had a large stock before, I have not room for all my Paper, and will put in ALL THE POLLARD STOCK AND MY OWN LAST YEAR'S STOCK AT WHOLESALE PRICES, and where the combinations are broken at A GREAT REDUCTION ON WHOLESALE PRICE.

IT IS TO MY ADVANTAGE TO DO THIS.

IT IS TO YOUR ADVANTAGE TO SECURE THESE BARGAINS.

See These Offers—

Sanitary Washable Paper, regular price 10c, now 5c.

Ungrounded Blanks, regular price 5c, now 1c.

Embossed Gilts, regular price 25c, now 12c, and other grades in proportion.

We have also this year the best and largest stock of new up-to-date Papers we ever had. Be sure you see them.

We also offer Window Shades, Curtain Poles and Fixtures, Cornice Moulding, Room Mouldings, Plate Rail, Picture Framing, etc., at best prices in town.

A. E. PAUL,

A fine line of imported and domestic cigars and tobaccos always on hand at the Place Barber Shop. A. Willis, Prop.

Celebrated quadruple plate Strawbridge Agateware. It pays to buy the best. Maddle & Wilson.

NAPANEE BEAVER.

WM. TEMPLETON, Editor and Proprietor.

Vol. XXXIV, No. 11 Circulation, 3,330. NAPANEE, ONTARIO, FRIDAY, MARCH 17, 1905. TERMS—$1.00 a year in advance. $2.00 if not so paid.

Dry Millwood For Sale.

—ALSO—

LUMBER, LATH, SHINGLES, SALT AND PORTLAND CEMENT.

COAL for Stoves, Furnaces and Grates, Steam purposes and Blacksmiths' use.

THE RATHBUN CO.

B. B. SHIPMAN, Agent

A Great Showing

—OF—

DRESS GOODS

Kingston's authority upon Dress Goods, Taste and Fashion

The finest Dress Goods Department in Central Ontario is really an exposition of color and beauty — limited only by the laws of fashion and the demands of good taste.

There's a perfect world of history, of thought, of care, of art underlying this vast assemblage.

A FEW OF FASHION'S LEADERS

FOR SPRING, 1905.

Mohair Fabrics.

Mohair Glaces,
Mohair Brilliantines,
Mohair Sicilians,
Mohair Crystalles.

Suitings.

Scotch and English Tweeds,
All Wool Rep Poplins,
Pure Worsted Venetians,
"Pirle" Satin Cloths.

EVENING WEAR SECTION—Silk and Wool Drap De Paris, Silk and Wool and Wool Henriettas, Silk and Wool Crepe De Chene, Silk and Wool Eolinnes.

Samples mailed to any address.

Steacys'—KINGSTON

Ryan's Stores

Newburgh

New Dress Suitings

FOR SPRING.

We have a full line of the most popular goods for spring. Our specialty is Black Goods, and our line comprises Mohair Voiles, Etamines, Crepe de Chenes and a full line of Homespuns and Cheviots.

This spring we have also taken great pains in selecting our Colored Suitings, and we can supply you with the latest and prettiest dresses at our well known low prices.

Now is the time to buy your Prints, and here is the place to come for them. Our Prints contain the most attractive designs for waists children's dresses, wrappers and aprons.

Our Shirting and Apron Ginghams are all remarkably good values—prices ranging from 6c to 15c. If you have not time to make your shirts we always have a large assortment of Men's and Boys' Ready-made Shirts at from 25c to $1.00.

For Good Boots & Shoes

Give us a chance to sell you a pair th willegive you entire satisfaction We ways have a complete line of the b Boots made in Canada.

Women's Shoes,	$1 to $4.50
Men's "	$1 to 5.00
Misses' "	$1 to 2.50
Boys' "	$1 to 2.50

And a complete line of Rubies' and little Gents' Boots.

The best is always the cheapest.

M. RYAN

NEWBURGH

DRESSED PORK WANTED

We will pay 7 1-2c for Dressed Pork. Also any person having any Best Cattle for sale, kindly drop us a line. Highest price paid.

MADDEN BROS.,
10fm Napanee.

STOCK FOOD.

You want to buy Hirtles' Acme Stock Food and Condition Powders, for your cattle and horses. This is the best on the market.

P. W. VANDUSEN, Sole Agent.

WANTED.

Dining Room Girl Wanted at the Paisley House. Good wages to right person. M. J. CONGER, Tete

Girl Wanted—Good general Servant. Apply to MRS. WM. TEMPLETON, Thomas st., next Court House

House Wanted—In Napanee, by May 1st, a house of moderate size for a small family. F. C. ANDERSON, Cobourg, Ont. 10f

House Wanted — Comfortable House of eight or nine rooms, by 1st April next. Apply to W. JOHNSTON, at J. L. Boyes' store. 9tf

Seed Pea, Wanted—I would like to buy a few bushels of Golden Vine Peas, clean and free from bugs. Any one having a good sample will confer a favor by writing me, stating price. I would also like to buy a good Black Minorca Cockerel. A. E. GANT, Gosport. 10

Young Man Wanted—Good smart young man to take charge of books and office work, and also capable of clerking in hardware store when necessary. Apply, stating salary and experience, to W. A. FULLER, Tamworth. 9c

$7.00 a day, Every Day for a year is good pay. It is being made with our goods. Household necessities, every family needs them. Write to-day, G. MARSHALL & CO., London Ont. 9e

FOR SALE.

For Sale—150,000 Bricks & 25,000 Drain Tile, sizes 2, 2 1-2, 3 and 4 inches, also 2 acres of land, to make room for some changes in the plant next spring. Apply to HARRINGTON, Brick and Tile Maker, Napanee. 51f

For Sale—A Bargain — One mile south of Odessa, 8 acres of land on which is situated a good water and steam power saw grist and shingle mill, with planer, matcher and lath machine. All in good repair. Machinery up to date. At present doing good custom business. Good site for electric power business. One house, 24x30, with woodshed and kitchen 24x18, containing nine rooms, and all modern conveniences. Good cellar and drill well in cellar. Tenant house, 1½ storey, with kitchen and woodshed. Barn 40x50, with stable. Terms easy. Apply to the owner, J. H. BABCOCK, Box 6, Odessa, Ont. 11e

Building Stone and Fresh Lime for sale at Wagarville old lime kiln, Robin's Hill, Napanee. Apply to PAT. HIGGINS. 11dp

Grade Yearlings For Sale — 10 well bred yearlings, also 2 yearling Clyde colt and dam. Reasonable. If sold at once. M. SHANNON, Greenville P.O. 11dp

Horse for Sale - A Bargain — First class Bonfield horse, every-way has Mare, in good condition, sound and true, weight 1400 lbs. Would make a good farm horse, or general purpose horse. Five years old if sold at once. Worth $150. Apply, Revd. A. Jones, the Rectory, Tamworth. Ont. 11

Horses for Sale—Two good General Purpose Horses for sale. Apply RICHARD HASSARD, Lot 12, 5th Con. Richmond. 11dp

House for Sale—A Comfortable frame house and barn, and about an acre of excellent garden land. Easy terms. Apply to MRS. LENDRUM, Bath. On the premises. 9tf

Horses and Cows for Sale—1 Bay Horse, seven years old; 1 black Horse, six years old; 1 grey mare, five years old; 1 bay mare, seven years old. A number of colts from one to three years old. Also a fine new milch cows with their calves and 5 others coming in in good time. I would take fat hogs, heavy preferred in exchange for any of the above W. J. WILSON, Marlboro. 8dp

Bulls for Sale—Two Thoroughbred Shorthorn Bulls, one two years old, and the other a yearling. Both registered in the Dominion Short horn Herd Book. Apply to the registered Stroiborn Bull for service. PERCY JOHNSTON, South River Road, Napanee. 9tf

Farm for Sale—Known as the Barton place, 20 acres of land. Good house and barn, well fenced, orchard and strawberry patch. Situated in Richmond, two miles north of Napanee. For terms apply to JOHN ENGLISH, Bellrille. Or to JOHN WHALLEY, Hull, Que., Canada. 8tf

Farm for Sale — 330 Acres, lots 12 and 13, in 6th and 7th con. of Richmond, 50 acres, fall plowing, 14 acres under fall grain, 80 acres of wood; well fenced and watered. Good brick house, woodshed and kitchen. Two large barns 82x30 and 48x30 ft., 2 drive houses, 1 sheds 18x24 and 48x18 ft. Hen house, three good wells. Large orchard, implement house, 2 hog pens. Close to school, grist mill, blacksmith shop, cheese factory, store and postoffice. Salmon River runs across north end of farm. For particulars apply to HUGH McKNIGHT, on premises or Forest Mills P.O. 12dp

The Pruyn Farm for Sale — Lot 34, 4th con. of Ernestown on the Bay of Quinte. There are 180 acres of well fenced land, suitable for stock or mixed farming. Buildings in good repair and there is a never-failing spring at the back of the farm. Will be sold at a snap for a quick purchaser. Apply to JOHN TATTON, Belleville, Ont., or to C. B. Davy, Bath, Ont.

Farm for Sale—107 Acres, east half of lot 5, 4th con. of South Fredericksburgh, on lake shore, four miles west of Bath. Good roughcast house with woodshed and drivehouse attached. Good barn and sheds, all small, orchard, well fenced. All under cultivation, except 25 acres. MISS M. A. PHIPPEN, Sandhurst, Ont.

Farm for Sale — 200 Acres, lot 32, in 4th con. of Camden, one of the best farms in the township; can't fails to have a crop. All the buildings necessary for a first class farm. Running spring on each 100 acres. About 60 acres more could be made all seeded down. But three miles from two cheese factories. Also 270 head of yearlings for sale. For particulars apply to A. P. BELL, Desmond. 49tf

LOST OR FOUND.

Dog Lost—On Monday, 6th March, in Napanee, a black and tan Collie Dog, with white breast and white on front legs. Finder will please notify E. HAWKINS, Hinch P.O. 10dp

Shawl Found—On Saturday, March 4th, between Strathcona and Newburgh. Owner may have it by proving property paying for ad. ROBERT SHETLER, Strathcona. 11bp

Gauntlet Lost—On Saturday, March 11th, in Campbell House yard, a Black Fur Gauntlet for the hand. Finder will be suitably rewarded by leaving same at Beaver Office, Napanee. 11ap

Strayed or Stolen—From my shop on Market Square, Saturday night, 11th March, between 11 and 12 o'clock, a large Dark Red Shepherd Collie Dog with white points, and white ring around neck. Answers to name of "Jack." Finder will kindly return to R. H. BARBER, Napanee. 11bp

Farms For Sale or To Let.

Farm for Sale—200 Acres, lot 42, in 9th Con. of Camden, situated three miles north of Enterprise. Good frame house, barns and drive house; well watered by creek running across farm and a never-failing well. Large marsh, and work land in good state of cultivation. For further particulars apply to CHARLES GRAHAM, on premises or Enterprise P.O.

Farm for Sale—150 Acres, lot 9, in 8d con. Sheffield, on shore of White Lake, near Erinsville Station. Good house and barn. Possession at once. Apply to JAMES WATSON, or NELSON ARNOLD, two miles north of Napanee. If not sold by 1st April will be rented. 8dp

Farm for Sale—Known as the Barton place, 20 acres of land. Good house and barn, well fenced, orchard and strawberry patch. Situated in Richmond, two miles north of Napanee. For terms apply to JOHN ENGLISH, Bellrille. Or to JOHN WHALLEY, Hull, Que., Canada. 8tf

Farm for Sale—200 Acres, lot 42, in 9th Con. of Camden, situated three miles north of Enterprise. Good frame house, barns and drive house; well watered by creek running across farm and a never-failing well. Large marsh, and work land in good state of cultivation. For further particulars apply to CHARLES GRAHAM, on premises or Enterprise P.O.

Farm for Sale—150 Acres, lot 9, in 8d con. Sheffield, on shore of White Lake, near Erinsville Station. Good house and barn. Possession at once. Apply to JAMES WATSON, or NELSON ARNOLD, two miles north of Napanee. If not sold by 1st April will be rented. 8dp

Farm for Sale—Known as the Barton place, 20 acres of land. Good house and barn, well fenced, orchard and strawberry patch. Situated in Richmond, two miles north of Napanee. For terms apply to JOHN ENGLISH, Bellrille. Or to JOHN WHALLEY, Hull, Que., Canada. 8tf

Farm for Sale — 330 Acres, lots 12 and 13, in 6th and 7th con. of Richmond, 50 acres, fall plowing, 14 acres under fall grain, 80 acres of wood; well fenced and watered. Good brick house, woodshed and kitchen. Two large barns 82x30 and 48x30 ft., 2 drive houses, 1 sheds 18x24 and 48x18 ft. Hen house, three good wells. Large orchard, implement house, 2 hog pens. Close to school, grist mill, blacksmith shop, cheese factory, store and postoffice. Salmon River runs across north end of farm. For particulars apply to HUGH McKNIGHT, on premises or Forest Mills P.O. 12dp

The Pruyn Farm for Sale — Lot 34, 4th con. of Ernestown on the Bay of Quinte. There are 180 acres of well fenced land, suitable for stock or mixed farming. Buildings in good repair and there is a never-failing spring at the back of the farm. Will be sold at a snap for a quick purchaser. Apply to JOHN TATTON, Belleville, Ont., or to C. B. Davy, Bath, Ont.

Farm for Sale—107 Acres, east half of lot 5, 4th con. of South Fredericksburgh, on lake shore, four miles west of Bath. Good roughcast house with woodshed and drivehouse attached. Good barn and sheds, all small, orchard, well fenced. All under cultivation, except 25 acres. MISS M. A. PHIPPEN, Sandhurst, Ont.

Farm for Sale — 200 Acres, lot 32, in 4th con. of Camden, one of the best farms in the township; can't fails to have a crop. All the buildings necessary for a first class farm. Running spring on each 100 acres. About 60 acres more could be made all seeded down. But three miles from two cheese factories. Also 270 head of yearlings for sale. For particulars apply to A. P. BELL, Desmond. 49tf

Short Horn Bulls I Have for sale two young Shorthorn Bulls, yearlings. Also calves of 1905, either sex. Certificate of Registration in the Dominion Shorthorn Herd Book, furnished with each animal sold. These youngsters trace their breeding to the best strains of the country noted and up to date Scotch and English; and are of the rare individual merit and excellence. Jos. N. DENIKE, Selby. 8tf

House for Sale—Good two-story frame house and barn, on Richmond st., and Water st., Napanee. Apply to MRS. M. SANDERSON, on premises. 8tf

Stock for Sale — The undersigned will sell by private sale three Cows and Heifers, one Spring wagon, 2 sets Double Harness, 1 set Single Harness, 1 Buggy and pole, 1 cutter pole, 1 Mower, 1 Horse Rake, 1 Set of Lifting Preservers, 1 Oats Crat, new. Would like to sell all by the 15th. MARSH ROMBOUGH, Morven. 8d

House for Sale—Comfortable Brick house on Graham st., Napanee, lately occupied by Dr. Nash. Also Waler-works, bath room, w. c., barn and good garden. Apply to E. B. LAPUM, or GEORGE SHOREY. 8tf

Hardwood and Lumber for sale. The subscriber has a large quantity of hardwood at $2.50 per cord also Hemlock, Maple, Basswood and large quantity of cedar for sale, on Lot 19, in the Township of Hungerford. Apply on the premises to ELIAS JACKSON. 49tf

Property for Sale—15 acres in the Town of Napanee between my house and the Grand Trunk Railway Station. Also, a number of spring pigs, coming 4 months old for sale 1st Sept., and five or six good horses for sale 1st of fall. ROBERT SHOREY.

For Sale—Several Pure Bred Durham bulls, one to 16 months old and 1 grade 1 month old. All will be sold at 10 per cent less than usual prices. Terms, one and two months, January and February, to suit purchasers for spring animals. Also a few fat cattle for sale, grain purchased, varying in age and quality, prices accordingly. Also a few grade yearling horses, for sale to choose from. J. M. LOCKHEAD, Centreville.

Tenders Wanted.

Tenders will be received by the undersigned for the sale of the large frame house on Lot 19, Centre st., Napanee, in the Village of Centreville. The same can be examined inside and outside any week day in this month. No reserve highest tender takes it. Size of hall, 30x36 feet.

Sealed tenders will be received at my office, Centreville, on or before Saturday, April 1st, 1905.

10 JOHN HINCH, Tp. Clerk.

20 per cent. Discount Sale on House Blankets, Lined Mitts and Horse Clothing.

MARKLE & WILSON.

FAMOUS PEOPLE

BY FANNIE M. LOTHROP

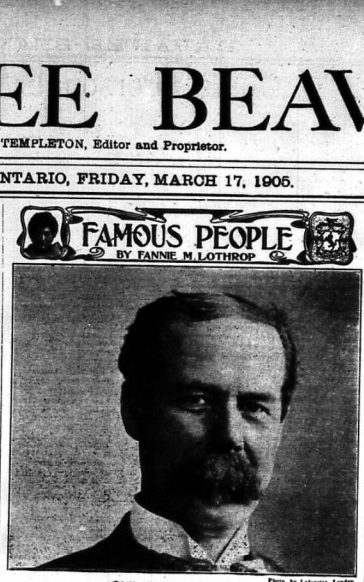

Photo by Lafayette, London

SIR THOMAS LIPTON

The Merchant Prince of England

The first time that Sir Thomas Lipton came to America was in 1865 as a stowaway in an old-fashioned little tramp steamer, and when the vessel neared port he was busily engaged in shoveling coal into the furnaces. The latest time was in 1903, when a whole nation held him in honor as a valiant and true sportsman, making his third brave but vain attempt to take a silver cup back to England. On this occasion he lived like a prince on the steamer "Erin," surrounded by his fleet of thirty-three boats—steamers, houseboats, barges, tugs, cruisers, steam launches, gigs, jolly boats and dingies—maintained at his expense and manned by over two hundred men.

Sir Thomas was born in Ireland, but spent his early years in Scotland; his education was a hurried, unconventional, picked-up variety, and at fifteen, with rosy dreams, he ran away from home, smuggled himself into a steamer and came to New York. His eight dollars did not last long, and after working in the rice fields of South Carolina, driving a street car in New Orleans, canvassing for a crayon portrait concern, stoking rides on freight cars, and making a day-by-day living as best he could, went back two years later to Glasgow, empty of purse but rich in experience.

The prodigal was received with open arms, and with £100 of his father's savings, he opened a little meat and provision store. He introduced American ideas, worked, as he says, "twenty-three hours a day," and advertised to the limit of his ingenuity. One day, seven of the leanest, gaunt, longest men in the kingdom paraded the town in Indian file, bearing on their backs the legend: "We are going to Lipton's." Next day, seven of the fattest men that could be found, walked the streets proclaiming in large letters: "We have been to Lipton's." Meanwhile, the proprietor slept under the counter.

This little shop in High street was the beginning of Lipton's 500 stores throughout England, his fruit farms in Kent, Scotland and Ireland, his finest ten plantations in the world in Ceylon, his curing factories in Liverpool, his candy manufactory in London, his fruit trees in Georgia, and his other vast industries, giving employment to ten thousand people, and having made for their owner a fortune of $50,000,000 and an income of $7.50 a minute. He gave £25,000 for the Jubilee Memorial dinner to the poor of London, and his check seemed little to him when his eyes filled with tears at the sight of 310,000 poor people eating as his guests. Not till later did the world learn that it was his gift; for to-day he only loaning he never advertises is his charity.

Entered according to Act of the Parliament of Canada, in the year 1905, by W. C. Mack, at the Department of Agriculture.

TO LET.

To Rent — Those desirable rooms in he Blewett Block, seven large airy rooms, with all modern improvements. Apply to MRS. JAMES BLEWETT, over Dominion Bank. John street,

House to Let—On Piety Hill, with barn and orchard. Apply to FRANK A. McCAY. Box 700, Peterboro', Ont. 10b

Office to Rent—Over Smith's Jewelry Store. The City of Toronto degrees guaranteed; up-to-date connection, also heated in same manner. Rent moderate. Apply, F. SMITH & BRO. 6tf

Store to Rent—The Store in the Grange Block, formerly occupied by Mr. S. G. Hawley, on north side Dundas Street, Napanee. Apply to H. M. DEROCHE.

Dated at Napanee, Feby. 21st, '05. 8d

Application to Parliament.

Notice is hereby given that application will be made to the Legislature of the Province of Ontario at its next session for an Act to incorporate a Company with power to construct and operate a line of Railway from a point at or near the Village of Toronto, in the County of York, thence easterly to a point at or near the City of Ottawa, in the County of Carleton, passing through the Counties of York, Ontario, Durham, Northumberland, Peterborough, Hastings, Lennox and Addington, Frontenac, Leeds and Carleton; and from a point at or near the said City of Ottawa to a point at or near the mouth of the French River on Georgian Bay, passing through the Counties of Carleton, Lanark, Renfrew, and the Districts of Nipissing and Parry Sound, and granting to the Company all the powers necessary for the construction of the undertaking and for other purposes.

BRISTOL, BAYLY & ARMOUR,
103 Bay Street, Toronto.
Solicitors for the Applicants.

Dated this 15th day of March, A.D. 1905. 11f

OVERALLS

For best values in Overalls, Men's Working Pants, Smocks, Carding Jackets and Sweaters, at 50c, 60c, 75c, 90c and $1.00, go to

W. W. ADAMS & CO.
MERCHANT TAILORS,
NEWBURGH, ONT.

P.S.—See our NEW RAINCOATS.

Passed Over the River.

During the present week four well known residents of Napanee and vicinity, passed over to the vast majority, full 0- years and confident of a glorious resurrect on. The first, and eldest a

JAMES C. HUFFMAN,

whose picture heads this column. Mr. Huffman was a more than usually representative man, in church and municipal affairs, and was widely known and respected. For over fifty years he was an esteemed resident of our town, an upright business man, loving husband and father, faithful church member, reliable civic official. Deceased was born about two miles southwest of the Village of Bath, on the town line between Ernestown and South Fredericksburgh, on the shores of the Bay of Quinte, May 22nd, 1821. His ancestors being United Empire Loyalists. When a young man he carried on the trade of a tanner at Selby, a small place on the corner of Dundas and Earl sts., where Mr. F. Wilson's store now stands. Later on he was employed as a clerk in Kingston, where he married Miss Ann Gardiner, of Ameliasburgh, and moved into Napanee, a couple of years later, in the employ of the late John Gardiner, Esq., of Ernestown, in which capacity he continued for several years. He then went to Australia, where he remained two years. Shortly after his return he entered into business in Napanee with the late Dr. Ira Gardiner, under the firm name of Gardiner & Huffman, on the site now occupied by the Bank of Montreal. Dr. Gardiner afterwards bought out the Dr. and continued the business alone until 1872, when he took Mr. T. A. Huffman, who had been in the employ of the firm for a number of years, into partnership with the late Dr. Ira Gardiner, under the firm name of Huffman & Co., which business he continued for four years—Hiram Huffman, the present Mayor was the late Benj. C. Davy, accountant was also at three a member of the firm for a couple of years. Deceased was also at three a member of the firm for a couple of years. Deceased was also coroner, holding the position for 30 years, ago, when Mr. Huffman was a life-long Methodist, and a consistent member of the church of Rev. John Bull, at the White church, Mr. Huffman was a life-long member and a faithful and prominent member of he Wesley Methodist church, from that time until his death.

In politics, Mr. Huffman was a Liberal, but was willing that everyone should exercise their own judgment in such matters. Deceased was thrice married, his first wife being a daughter of Mrs. Freeman Lane, who was also born in this county. She died some years ago, and her mother's death, and anticipated his every wish, and one son, our esteemed townsman, Mr. Chas. E. Huffman.

The funeral service was held in the Wesley Methodist church on Monday afternoon at 2 o'clock, the remains lying in state for an hour before in the sacred edifice which during his long life was so dear to him, and of which he was so faithful a member and official. The church was full of our townspeople, and many from the surrounding country, all anxious to pay a last tribute of respect to so worthy a citizen. The services were taken part in by the pastor, Rev. J. R. Real, and Revds. W. H. Hincks, of Wolfe and J. C. Wilson, son, who said he had come to old fare-well to his father's friend and also one that he had looked upon as a father in all the present time. The remains were laid to rest in the Napanee cemetery, the interment taking

Many stores of the town were closed during the service out of respect for deceased.

JAMES A. CLOSE.

After an illness of about three months, James A. Close, of Camden, passed peacefully away on Monday afternoon, March 6th, aged 64 years. Deceased was a son of the late John Close, of Chambers, and passed his early years on the farm now occupied at Chambers, Big Creek. Mr. Close afterwards followed the trade of a miller himself with every cause that was for the advancement of the community and his fellowmen. He was a kind son, loving husband and devoted father, and leaves them the priceless record of a well spent life. Besides his bereaved wife, he leaves three children, Albert, a manufacturer in London, Ont., and two daughters at home, Misses Ida and Fanny. He also leaves two brothers, Thomas, at Carman, Man.; Robert, of Hinch Corners, and two sisters, Mrs. Jas. Gilmore, of Mountain Grove, and Mrs. Mary Ann Wagar, of Selby. The funeral took place on Wednesday afternoon, the remains being placed in the vault at Selby.

ADAM FRISKEN.

Of Richmond, another faithful member of the Presbyterian Church, Napanee, passed away on Thursday morning last, after an illness of several months. Mr. Frisken was a native of the Orkney Islands, Scotland, and came to Canada when a young man, and married partner about thirty-six years ago. For a year after he arrived he he kept a store in Napanee, about where Mr. Ryan's store now stands. After that he removed to a farm on Richmond Hill, which he owned and lived on until a few years ago, when he removed to Napanee. Deceased was in the 76 years and 7 months. He has had widow, deceased leaves five sons, David, at Carman, Man.; George, Napanee; Alexander, Richmond; Adam and John, of Richmond. Also, two daughters, Annie, Mrs. Gilford Hannah, Smithfield, and Bella, Mrs. W. H. Pringle, Richmond. Mr. Frisken was a man of sterling integrity, and was esteemed by all who knew him. During the time of his arrival in town until his death, he was a consistent earnest

Continued on page 8.

NEWS NOTES.

Twenty-four thousand people died in India of the plague last week.

Russia has paid Great Britain $325,000 in settlement of the North Sea claims.

Mayor Sharpe, of Winnipeg, recommends a tax to support the General Hospital.

Fire destroyed half the town of Ponoka, N.W.T., last night, entailing a loss of $100,000.

Protests have been lodged against the election of six members to the Ontario Legislature.

Mr. William Adamson's infant son fell into a boiler of hot water at Brockville, and was scalded to death.

Sir William Macdonald's plans include the expenditure of about two million dollars on education in Quebec.

Mrs. Cunningham of Scott Bridge, dropped dead from excitement when the chimney of her house caught fire.

Pierre Truel of Montreal, compelled to give up work through illness, committed suicide by strangling himself.

Dr. Foy has escaped from Chatham jail by using the turnkey into his cell, overpowering him and locking him up.

Queen Alexandra, Princess Victoria, the Princess and Princess Charles of Denmark left England Tuesday for Portugal.

Charles King was found guilty at Edmonton of the murder of Sergeant Hayward and sentenced to be hanged May 10th.

The National Board of Underwriters has recommended the withdrawal of all fire insurance business in the State of Arkansas.

British and German bondholders have come to an agreement with the Venezuelan Government for payment of their claims.

General Booth, before leaving England on his tour to the Holy Land, handed his successor the head of the Salvation Army.

The revolt of the peasants in Russia has assumed the dimensions of an uprising, and they are not murdering and plundering estates.

While thawing Gunpowder at Dunn's quarry at Scott's Bonne, William Smith, an employee, was instantly killed by an explosion.

The Grand Orange Lodge of Ontario West have decided to erect to the family of the late G. F. Clarke, an old resident of Chatham, a Wallace Memorial stone.

The originator of St. Catharines, at a meeting formed an agreement whereby only one of the 17 saloonkeepers in the city shall keep open on Sunday.

H. A. J. P. Whitney will not take up his permanent residence in Toronto after next autumn or winter, although he still will have a good portion of the time.

The body of Joseph Kennedy, who committed suicide in his cell in Brockville Jail, has been received by the Western Medical College of Toronto for dissection.

Four men discovered the vault in the bank at Ceona, fifteen miles east of Toledo, to contain between $20,000 and $30,000 in cash, and carried away papers valued at $500,000.

Peterboro' council is to ask the Ontario legislature that incorporated as a city take effect on July 1st next, when a grand demonstration in honor of the event will be held.

Emperor William, of Germany, addressing the naval recruits at Kiel, felimshaven, held up the Japanese soldiers as a luminous example of patriotism and soldierly fidelity.

John Sandercock, who assaulted and robbed several years ago, and was sentenced to fifteen years' imprisonment and to 75 lashes, His pal, McDonald, was given ten years and 25 lashes.

While seven men were being hoisted in the cartridge at the Clear Spring colliery at West Pittston, Pa., the rope broke and the men were hurled to the bottom, a distance of 200 feet. All were killed.

Thos. Bluer, a well known resident of Campbellford, and late proprietor of the Windsor hotel there, shot himself dead by placing the muzzle of a double-barrelled shotgun in the lower part of his body and discharging it.

Twenty lives were lost and about forty people injured in a fire in a convent house on Allen street, New York City, this morning. There were 200 inmates in the house, and when they sought to escape they found the fire escapes blocked with all sorts of rubbish.

Mrs. Louis Carteno, wife of a Brockville boat builder, was notified last week, that by the death of an aunt in London, England, she had become the heir to $100,000. Mrs. Carteno's passage was enclosed notifying her to leave for London to claim her property.

An unknown man about 80 years old was found dead in a standing position near a cross roads in the town of Near Syracuse. The body was frozen stiff, and the snow had accumulated to the depth of a foot. It is supposed that the body had to be dropped out. The old man held a cane in his hand.

Mr. Walter Scott, M.P. for Western Assiniboia, has introduced into a possible successor to Hon. Clifford Sifton, a Minister of Interior, has written a letter asking the ground that the minority in the new province of Saskatchewan is not entitled to Separate Schools and stating that he will support the Government's bill.

The Rev. Dr. John Watson (Ian Maclaren) has resigned the pastorship of the Sefton Park Presbyterian Church in Liverpool, and in his farewell address Dr. Watson said he was worn out and must not go on. He never had been strong, he said, and had to do his work with hindrances and pain. He was tired and now his strength is nearly exhausted.

A Toronto despatch says, it is learned that the Whitney Government has decided to appoint a committee of all the Justices of the peace of the province, with a view to reporting on the best means of establishing nearly 100 new constituencies. The committee will be the postoffice for her mail, where he was given a letter addressed in a person of the same name as his sister. The letter contained $1,200. The sister left paid to have carried the cheque and then left for parts unknown.

The Russians were again routed in Manchuria last week, after a battle extending over a week. It is said that what is left of the vast host, regarding which so much preparation was fortified some time ago, is annihilated as a fighting force. The battle was one of the greatest in history, and the most decisive of General Oyama and the heroism of the soldiers saved the day. Besides the little men of Japan as the best soldiers in the world, the battle has demonstrated the modern destroyed by artillery fire, and the importance of the commissariat. Japanese are still in hot pursuit, increasing the panic and discouragement Russians, constantly taking prisoners and guns. Should the Russians stand and attempt a battle, the Japs will again outflank them, and military experts say that the end of the whole of Kuropatkin's army is not far off.

Sale!

Owing to Weese's Western business, Napanee business is for sale, and until sold, Papers will be sold at

Bargains

Now is the time — all good stock — mostly American Paper.

WEESE & CO,
NAPANEE AND KINGSTON.

NASMITH'S CHOCOLATES

IN

FANCY BOXES, BUTTER CUPS, BUTTER DROPS, COUGH DROPS, APRICOT, BAR.

ORDER YOUR

XMAS CAKES

NOW

AT STEACY'S.

CHOICE CHRISTMAS GIFTS.

A Bissell Carpet Sweeper.

A Carving Set,

A pair of Skates,

A Hockey Stick and Puck,

A fine Pocket Knife or Razor,

A nice Tea or Coffee Pot

Also Axes, Axe Handles, Cross-cut Saws and Handles, Snow Shovels Granite-ware, Tinware and General Hardware, Right Goods at right prices.

J.G.Fennell

MILL'S BLOCK.

STOCKTAKING --SALE--

WILL BE SOLD AT COST:

FURS,
HORSE BLANKETS,
WOOL BLANKETS,
OVERCOATS.
SUITS, CAPS,
UNDERWEAR,

See our Special Overcoat $9.00—for $5.50.

ROBINSON BROS.

—BATH—

IMPORTANT

Notice!

How Does This Meet With Your Approval?

CARSCALLEN BROS. have decided to give the Public a chance of their lifetime to secure the best things in

WALL PAPER, WINDOW SHADES, CURTAIN POLES and PICTURE RAILINGS

at 20 per cent. less than can be purchased elsewhere, as their stock is large and must be reduced. We buy direct from the factory and you will have only our profit to pay by dealing with us and we are going to divide that with you.

CARSCALLEN BROS.

F. S. Richardson & Bro.'s studio is the best equipped and most up-to-date photograph gallery in Ontario. We have a special instrument for taking Cabinet groups, the latest invention, one that will take every person exactly the same size. Our cabinet work is unsurpassed equal to any produced in our large city.

Cook's Cotton Root Compound.

The only safe effectual monthly medicine on which women can depend. Sold in two degrees of strength—No. 1, for ordinary cases, $1 per box; No. 2, $3 20 per box, stronger for special cases. Sent to any lady by mail, on receipt of price, or by druggists. Ask for Cook's Cotton Root Compound; take no substitute.

The Cook Medicine Co., Windsor, Ontario.

LOOK HERE.

Selling at cost during the month of February all heavy Rubbers and Overshoes. Also must a limited Rubbers, both in the best rubber made in Canada. No bankrupt or old stock, all new this year. It will pay you to buy for next winter. Must be sold to make room for spring goods, at

H. W. KELLY'S,
Campbell House Corner

EAST END BARBER SHOP.

Is the best place in town for a first-class shave or an up-to-date hair cut. We also carry a good stock of cigars and cigarettes. We aim to please our customers. Give us a call. J. N. OSBORNE, Prop. agent for Illustrated Buffalo Times.

STOCK FOOD.

International leads them all, International Stock Food, International Poultry Food. Three feeds for one cent. International Heave Cure, guaranteed to relieve or money refunded. Call Cure. Silver Fine Healing Oil. We keep Herbageum.

MADOLE & WILSON.

COLLEGIATE LECTURES

The course of local University lectures arranged to be delivered under the auspices of the Collegiate Institute, will take place on the following dates in the town hall, Napanee:

Mar. 24—Prof. H. M. Wrong, Toronto University, Japan before the Transformation.

April 14—Prof. Knight, Queen's University, Shifts for a Living.

If electric light is available some of the lectures will be illustrated.

A FACT.

If you keep all the clothes you own properly cleaned and pressed all the time you will be surprised, perhaps, to find yourself well dressed at very small cost. Consult the particulars of my weekly "Valet" service.

L. HALL, John st.

A WISE WOMAN.

Mrs. J. H. Johnson, of Morven writes, "Rival Herb Tablets is a good preventative as well as a sure cure, and a tablet taken in time will often ward off a serious illness. They keep my whole family well and would not be without them if they cost $5.00 a box. Get a book on diseases and a free trial treatment from our agent. ISDELL WAGAR, Napanee. 9

MANOR HOTEL, WINNIPEG.

The great North End Hotel is still owned and run by E. McKenty, a former merchant of Bath, Ontario. It has just been all thoroughly renovated, papered, painted and furnished with new carpets and furniture. This hotel and annex faces on Main and King streets, from Main to King is 300 feet, and can accommodate 300 guests. The contrast in a bath to be given for 200 more rooms, so that it can accommodate 500 people. This hotel will then accommodate more than any other hotel west of Lake Superior in Rritish Columbia. It is close to C. P. R. depot. Main street. Rate, one dollar per day. 10d

DAFOE'S FLOUR.

Nonesuch, the best family flour made from local and Manitoba Hard wheat and every bag guaranteed to be first class. Also No. 1 hard Manitoba hard wheat patent for the bakers and choice brands of Pastry flour and Corn Meal, manufactured by J. R. Dafoe, at the Big mill, and for sale by all the principal dealers throughout the country. Farmers are especially invited to have their wheat exchanged for Nonesuch flour and satisfaction is guaranteed. Bring your feed grist also and have it ground as fine as desired and with prompt despatch. All kinds of grain purchased at the highest market price. Also a choice stock of the celebrated Scranton Coal. Your patronage solicited. J. R. DAFOE.

"SAVED MY LIFE"

—That's what a prominent druggist said of Scott's Emulsion a short time ago. As a rule we don't use or refer to testimonials in addressing the public, but the above remark and similar expressions are made so often in connection with Scott's Emulsion that they are worthy of occasional note. From infancy to old age Scott's Emulsion offers a reliable means of remedying improper and weak development, restoring lost flesh and vitality, and repairing waste. The action of Scott's Emulsion is no more of a secret than the composition of the Emulsion itself. What it does it does through nourishment—the kind of nourishment that cannot be obtained in ordinary food. No system is too weak or delicate to retain Scott's Emulsion and gather good from it.

We will send you a sample free.

Be sure that this picture is in the form of a label in the wrapper of every bottle of Emulsion you buy.

SCOTT & BOWNE
Chemists
Toronto, Ont.
50c. and $1; all druggists.

READ THIS CAREFULLY.

We are in receipt this week of an illustrated edition of "The Canadian Mute," a paper published to teach printing to some pupils of the institution for the deaf and dumb at Belleville. This edition also combines illustrations of the Ontario Institution for the Blind at Brantford. The paper is well printed and a perusal of its pages makes one marvel at the proficiency a scholar attains at either institution. It is no longer necessary that because a child is blind or deaf and dumb that an education is denied him. At the Belleville institution a pupil can learn to be a carpenter, shoemaker, printer, or to become useful around home in sewing, knitting, laundry work, cooking, etc. The Brantford Institution for the Blind teaches piano tuning, cooking, sewing, knitting, singing, etc. If any father, mother or guardian of a child can take advantage of these schools, as they are maintained by the Provincial Government. If any reader of The Beaver knows of a child in this section who is the victim of any of the above afflictions, they should write to Mr. R. Mathison, Superintendent of the Institution for the Deaf and Dumb, Belleville, Ont., or to Mr. H. J. Gardiner, Principal of the Institution for the Blind, Brantford, Ont.

In last week's Beaver the admirable sketch of Miss Helen Keller and her attainments, shows what may be accomplished in the education of our blind and deaf mutes.

HOW IT SPREADS.

The first package of Dr. Leonhardt's Hem-Rold, the infallible Pile cure, that was put out went to a small town in Nebraska.

It cured a case of Piles that was considered hopeless.

The news spread and although this was only two years ago the demand comprises Dr. J. L. Leonhardt, of Linn Grove, Neb., the discoverer, to prepare it for general use. Now it is being sent to all parts of the world.

It will cure any case of Piles. There is a month's treatment in each bottle.

Sold for $1.00, with absolute guarantee.

It is for sale by druggists, or by The Wilson-Fyfe Co., Limited, Niagara Falls, Ont. 4

PRESENTATION.

At the last meeting of Napanee Lodge No. 86, I.O.O.F., the popular Past Grand was presented with the following address and a "veteran jewel":

Bro W. H. Boyle, P.G.

Dear Sir and Brother,—The officers and members of Napanee Lodge No. 86, I.O.O.F., take great pleasure in presenting you with a veteran jewel, marking your completion of a quarter of century of membership in good standing in the order, and feel that it is due to you to acknowledge, also your constant, faithful and persistent efforts during that time, to advance in every way the interests of the order, and particularly the interests of your Lodge. You have been a most valuable member, and by your active work have materially aided in building up the large reserve fund of which this Lodge is the proud possessor. It would seem as if no undertaking in the way of an annual excursion, ball or picnic or in some other position on the committee. Wishing you many future years of happiness and prosperity in the order we are yours in F. L. and T.

G. H. SAUNDERS, N.G.
W. B. GRIEVE, R.S.

PRESENTATION AND ADDRESS.

On Tuesday evening, February 28th, about forty ladies and gentlemen assembled at the home of Mr. and Mrs. John E. McAvoy, Maple Grove, to make their address, previous to their departure for their new home in Napanee. The presents were a china dinner set and set to Mrs. McAvoy, a handsome oak chair to her husband, and a parlor lamp to Master Arthur. The following address was read by Miss Beatrice Keenan:

To Mr. and Mrs. John McAvoy,

Strathcona.

Dear Friends and Neighbors,—It is with profound regret that we have assembled here this evening, to bid you farewell on this sad occasion of your departure from our neighborhood.

During your residence among us you have won a number of sincere friends, who will ever cherish the remembrance of their association with you. We have found you ever ready to console us in hours of affliction and to rejoice with us in time of joy, especially in song and kind and obliging neighbors.

We cannot find words adequately express our sorrow at losing you, but we must not harbor such selfish sentiments, as our loss will be others' gain. In your new home and among your new acquaintances we trust that you may still retain a loving regard for your faithful friends at Maple Grove. And as in coming, you every possible success, freedom from all evil, health, society, and many years of happiness.

As a slight token of our love and affection, we beg you to accept the accompanying gift, and set of china, and trust that they may be a pleasant souvenir of your many friends.

Signed on behalf of your friends and neighbors in this vicinity,

Mrs. Stewart Weese,
Mrs. James Ackerman,
Mrs. John Jones.

Mrs. McAvoy arose and in the following words expressed her appreciation of the gifts:

Dear Friends and Neighbors,—This assembly here to-night is quite unexpected, and my feelings will not permit me to express in words the thanks I feel we owe you for your kindness this evening and during the years that we have spent among you. The beautiful presents are very acceptable, and we will ever appreciate them, not alone for their value but as tokens of your thoughtfulness and esteem. And in the future when seated at our home I may be or what new friends we may make, I will assure you I shall never forget the neighborhood and our kind friends at Maple Grove.

We hope that we also shall be remembered by you and that you will visit us in our new home where you shall always receive a warm welcome.

Mr. and Mrs. J. H. McAvoy.

The guests departed at twelve, after spending a sociable and pleasant evening with their amiable friends.

THE CHURCH AS A SOCIAL MEDIUM.

Esperance Goodlove, speaking of society as it concerns business women, in the New York Ledger, says for April, says that where society as it is generally known is not possible, and also where it is judged all but impossible to many, business women do indulge in torture there or things which are not to their nature, and which will do the women in the long run for society if they are so approached by circumstances books; concerts and churches, although she deprecates making use of the latter solely on account of its social advantages. Of churches she remarks, "Let her" (the busy business woman), "seek first clergymen whose preaching helps her, whose spiritual inspiration assists her to bear the sorrow of lonesiness, and by some miracle, human or divine, she will often find the loneliness superseded by kindly acquaintances."

Personals.

ADDITIONAL PERSONALS ON PAGE 4

The engagement is announced of Miss Marion S. Taylor, third daughter of Mr. Edward Taylor, Toronto, to Mr. Hammel M. F. Deroche, B.A., barrister, of Napanee. The marriage will take place the latter part of April.

Mr. John A. Gardiner, Kingston, was in Napanee last Friday, and favored The Beaver with a call.

Mr. Arthur H. Davis, spending the past two months with his mother, Mrs. M. V. Davis, Dorland, started for his home, Dash, North Dakota, last Monday.

Misses Lizzie Manion, Yarker, and Lizzie Gehan, Camden East, spent Saturday in Napanee.

Mr. Frank Anderson, Cobourg, was in Napanee last Saturday. He has been accured by Mr. F. Burrows, I. P. S., as assistant, and will assume his duties early next month. Mr. Anderson is an experienced teacher, an honor graduate of Queen's in Science, and should fill the place to the satisfaction of all concerned.

The following delegates are in Toronto this week attending the session of the A.O.U.W., Grand Lodge: R. W. Longmore, M.W.; Alex. Erickson, Camden East; L. Way, Tamworth; Wesley Dawson, Newburgh; S. W. Clark, Odessa; Frank Trumpour, Adolphustown; Frank Eaton, Conway; ——— Craven, Bath; Alex. McKee, Amherst Island; T. S. Henry, Napanee; Thos. McGill, Centreville.

Saturday callers — Messrs Robert Shetler, Strathcona; D. O'Connor, Chambers; J. A. Bell, Morven; N. H. Casey, Camden East; Colin Schryver, Chambers; J. A. Farley, Newburgh; John H. Boyd, Selby; Thos. E. Dine, Westplain; Charles Lockwood, Enterprise; Amos Donison, J. D. Parish, Westplain; Mrs Wm. Frizzell, Croydon; James McMath, Desoronto; Alfred Amey, Ernesttown; E. R. Sills, Gilltville; Egerton Sills, Sandhurst.

Friday callers — John Doline and son Thomas E., Westplain; S. A. Dennyce, Odessa; Stanley McKeown, Croydon.

Misses May McKeown and Effie Kiomett, Roblin, spent Saturday last in Napanee.

Mrs. Susie Hunter returned home on Friday last, after a two weeks' visit with friends in Kingston.

Mrs. E. M. McKim, of Elkhorn, Man., is in a very dangerous condition with lung trouble.

Mr. and Mrs. Amos Huffman, Moscow, were guests of Dr. and Mrs. Stratton a couple of days last week.

Mr. W. A. Rockwell was home from Wellington to spend from Friday until Monday.

Monday callers—Messrs Alex Winters, Shannonville; Thomas Busby, Lime Lake; Richard and Stephen Close, Croydon; Samuel Doupe, Centreville; H. C. Davey, Dorland.

Mrs. John H. Phillips, South Napanee, is still very poorly.

Mr. David Barrager and family left last Monday for Oakshela, Assa., where they will make their home in future.

Messrs. Elwell B. Bell and James Hartwick, left for Ottawa on Tuesday to attend the Orange Grand Lodge of Eastern Ontario, the former representing Napanee Lodge No. 86, and the latter the District Orange Lodge.

Mr. Hugh Milling and son Harry, visiting relatives in town and county, returned to their home in Toronto yesterday.

Mr. John J. Fellows expects to start to-no-row for Hasland, Assa., with a carload of stock and effects, where he will settle. Mrs. Fellows will start on Tuesday next, and will spend a month or so with her son-in-law and daughter, Mrs. R. E. Scott, Carnan, Man., before joining Mr. Fellows.

Over fifty Epworth Leaguers and the members of the choir of West End Methodist church, Los Angeles, Cal., of which Miss A. Amelia Hill is a member, were entertained at the home of her uncle, Washington St., on Friday evening, March 3rd. The verandah and lawn were beautifully lit up with Chinese lanterns, while the house was simply turned in a conservatory of flowers, many consisting of pink carnations and calalilies among sprays of the beautiful pepper tree. Besides other amusements the following programme was rendered: violin solo, Miss Boynton; recitation, Miss Dalton, who received an encore; short speech on the changing of the capital of United States, Miss Franklin; violin solo, Mr. Boynton; address on "The inauguration of the Presidents of U. S.," Mr. Langworthy; duet, Miss Bell and Mr. Boynton; recitation, Miss Dalton; encore; recitation, Miss Corbin; selection, Mrs. Howell, Miss Bell, Mr. Sturgis and Mr. Boynton; contralto solo Miss Corbin; solo, Mr. W. B. Boynton. Refreshments were served and after thanking Miss Bell and her uncle for the entertainment the guests dispersed.—Com.

A BAD BRUISER

Often causes a good deal of trouble. The best cure is a powerful application of Nerviline which instantly stops the pain, prevents swelling, removes all blackness and decoloration. Nerviline is a powerful—goes quite deep—penetrating liniment so strong as to thoroughly clean out the blood and flesh, yet so mild that a lot of comfort by her uncle Putnam Hill Estate. For nearly fifty years it has been the standard family liniment of Canada.

CROYDON.

The fine weather and good sleighing make everyone look pleasant.

Mr. Elmer Galbraith combined business with pleasure in his trip to Wellington last week.

Mr. Claude Tessier intends leaving for Campbellford in a few days, where he will spend the summer.

Mr. Wilbert Campbell has accepted a situation with Mr. Rufus Lewis, Hinch, and intends leaving for that place the last of April.

Mr. J. Close is spending a few days with his cousin, Mr. James Close, Big Creek, who was very ill, and died on Monday.

We have had a wedding in our midst. Mr. Lemuel Jones and Mr. Alber Young are the happy couple. Congratulations.

Mr. Robert Tessier and family intend moving starting for the Northwest in a few days.

Mr. Jesse Clancy visited at Mr. Josiah Tessier's, on Wednesday.

Mr. and Mrs. K. W. Bradshaw, of Marlbank, visited at her father's, Mr. A. Campbell, on Sunday. Also Mr. Harry Bradshaw and sister Ethel, of Albert.

Mrs. John South spent Saturday at Mrs. S. McKeown's.

"Yes Jack, an optic and eye-wash at Wallace's Red Cross Drug Store, quick—gee of any kind in use.

MOUNTAIN GROVE.

For last week.

It sounds natural to hear the roaring of the mill again. It was shut down for a week, on account of getting a new saw.

Miss Talent, who has been spending a few months here, has gone to her home in Manitoba.

Miss Lucretia Goodfellow has been visiting friends around here, but has returned home.

Visitors are the order of the day. Mr. George York, who has been spending a few months at home, has gone back to Tacoba, where he is the boss on the railroad.

Mr. and Mrs. Woodburn Cronk is spending a few days with his brothers at Long Lake.

Mr. and Mrs. G. Cronk spent Sunday last at Mr. Bennet's, at Long Lake.

Miss Flossie Fox is visiting a few days with her sister, Mrs. G. Cronk.

Miss Maggie McKnight was the guest of Miss Nellie Cronk, one evening last week.

A party was given in the hall last Saturday evening for the three Miss Dewes, who have been staying in Kingston for some months. A very nice evening was spent.

Mr. J. Lidley spent Sunday at Mr. Robert McKnight's.

Mr. F. Kirkham and Miss Nellie Cronk were the guests of Mr. and Mrs. F. Cronk.

AN AID TO MOTHERS.

Derangement of the stomach or bowels is responsible for most of the ailments that afflict infants and young children. For keeping the stomach and bowels in order nothing equals Baby's Own Tablets, that is why children in the homes where these Tablets are used are bright, healthy, good and healthy. Mrs. Joseph Wallace, Shubenacadie, N.S., says: "I have used Baby's Own Tablets for my baby since the earliest infancy, and have found them to be a medicine that meets all the needs of little ones. They have kept my little one as bright and healthy as can be. These Tablets are sold under a guarantee to contain no opiate or poisonous "soothing" stuff. Sold by all medicine dealers or by mail at 25 cents a box by writing the Dr. Williams' Medicine Co., Brockville, Ont.

A SABBATH MORNING IN ST. PETERSBURG.

(22d January, 1905.)

The scene—a Russian city;
A winter scene in the main,
A brilliant Sabbath morn,
With light and sublime;
The sale—a tale of carnage,
Tyranny, and crime.

The gloom of the past had darkened
The light in many a home;
Happiness and contentment
Were not on the streets to roam—
For defeat was the dismal banner
That waved over the city's dome.

Defeat and loss of prestige
Had made Russian rulers blue;
Tyranny and crime
The course they would pursue—
A plan the evil minded
Ever try to carry through.

Oppression in that country
The poor, the weak well know;
Insults and persecution
Were dealt with many a blow;
Kindness was a weapon
Men in power did not show.

On the Sabbath morn in question,
At the solemn hour of ten,
A procession formed, consisting
Of twelve thousand men,
Twelve thousand I'm told,
Twelve thousand workingmen.

A priest was there to lead them—
Their rights to have and hold—
And they followed peacefully,
Without a sign of fear,
Trusting that their Czar would see them,
And their petition hear.

They marched in peaceful order,
Unarmed for any fray,
But the troops were there prepared
To stop them on their way:
"Kill without mercy," was the order
On that fateful day.

Without mercy—shot and shell
Were the deadly deeds of morn;
Without mercy—swords and bayonets
Put an end to many;
Without mercy—it were better,
Better he had not been born.

It was like the days of Nero—
Of all tyrants he was first—
And it seems, that day, in Russia
Tyranny had reached its worst,
As the Crossacks rushed upon them
With a Nero's thirst.

Ere the sun had set that evening
Thousands lay in torture there;
Thousand had the streets had fallen,
With death's vacant, sightless stare;
And the snow with blood was crimson,
Where before it was pure and fair.

Oh! the victims that were gathered
As the shades of night drew near,
Mangled forms of men and women,
And of little children dear;
Night winds could not drown the wailing,
Nor could darkness hide the tier.

And throughout the land of Russia
Vengeance is the cry to-day,
Vengeance, that seems a coward's effort
To appease, and to allay,
For the deadly wrongs inflicted
On that fatal Sabbath day.

MONROE GIBBS.

The Average Man Doesn't Know The First Thing

about flour, but the woman who does the family baking—she is the one who appreciates Royal Household Flour—made by the new electrical process—because when she tries it with the simple "Royal Household" recipes she finds it makes better, sweeter, whiter, lighter Bread, Buns, Rolls, etc., and more crisp and delicious Pastry than she ever made before, and she is not afraid to say so.

South Range, Digby Co., N. S., November 22nd.
"I want to tell you that Royal Household Flour is the best I ever used in all my life, and the only kind I will have as long as I can get it."
(Signed.) MRS. ALEX. PORTER.

To any woman sending in name and address to The Ogilvie Flour Mills Co., Limited, Montreal, and mentioning this paper, these recipes will be sent FREE.

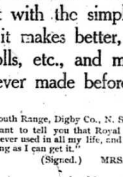

The "FROST" GALVANIZED LOCK

is one of the new features of the Frost Wire Fence for this year. The locks are coated with zinc by an electrical process which absolutely prevents rust.

The Frost Wire Fence is made of coiled spring wire tested to 2000 lbs. tensile strength—over twice that of ordinary fences.

The Frost Fence is guaranteed. We will repair at any time free of charge, any defects due to material or workmanship. Heaviest and best. Write for free booklet. For sale by—

FLETCHER G. YOUNG, Sandhurst
WALTER RUSSELL, Selby
JAS. W. O'SULLIVAN, Lonsdale
FRED. PERRY, Chambers

DENBIGH

Diphtheria has again broken out in the State Falls settlement, three cases being before the Board of Health. Dr. Aylsworth is the attending physician. The school has been closed for a period of time, and Mr. Thomas Pringle's family are quarrantined.

Dr. Kane, our former physician here, has gone to spend a few weeks in our vicinity for his health. He accompanied Mr. J. Pll. Kerr to Arnprior, and took in the hockey match between Arnprior and Renfrew on Wednesday.

Mrs. Theo. Thompson, of State Falls, is confined to her bed. We hope for her speedy recovery.

A little girl visitor has come to stay at the home of Mr. Walter Wright.

Mrs. Frank Rodgers, who has been seriously ill, is recovering slowly.

Some of our young men, who spent the winter in the lumber camps, have returned home ready for spring work at home.

Miss Dora Chafson has returned home from Brockville to spend some time with her mother, who has been ill.

Mr. D. Youmans and Otto Fritsch are home from Aldrich, N.Y.

Mr. Eph. Sallens made a trip to Brockville on business.

Mr. H. McCoy sr. spent Saturday in town.

Rumor has said a wedding very soon.

Rev. Daschael spent Wednesday at Mr. John's.

The weather is beautiful and fine. We hope it may continue so.

Sale Register.

Friday, 24th March, at 1 p.m., E. S. Lapum will sell for Wm. M. Fairbairn, half mile west of Grove's Corners, Richmond, 8 milch cows, bay horse, 6 2-year-old colt, 2-year old Lewis Clydesdale colt, brood mare with foal, brood sow, 6 shoats, hens, geese, turkeys, 2 sets harness, wagons, pleasure sleigh, bobs, market cart, buggy, implements, etc. Usual terms.

Wednesday, 29th March, at 12 o'clock, E. S. Lapum will sell for A. P. Vanleuven, 2 miles east of Napanee on York Road, 2 work horses, 10 milch cows, 2 2-year-old fat steers, 11 2-year-old cattle, 3 yearling bulls, set heavy and light bob sleighs, cutter, lumber and spring wagons, 2 buggies, set double harness, implements, household furniture. Bell organ, 2½ stoves, etc. Usual terms. Also, farm of 80 acres, a mile south of Odessa.

Wednesday, 22nd March, at 12 o'clock, A. J. Shaw will sell for Wm. B. Carscallen, 4 mile south of Sydenham, 11 first class cows, 2-year old steer, 2 2-year old heifer, 2 Hackney colts, 2 and 3 years old, brood mare with foal of mares, lumber wagon, platform spring wagon, light spring wagon, 2 top buggies, 2 cutters, long sleigh, cider mill, 4 sets harness, implements, etc. Usual terms.

Monday, 20th March, at 2 p.m., S. W. Clark will sell for Wm. M. Fairbairn, 1 mile west of Grove's Corners, Richmond, 8 milch cows, 2 2-year old heifers, 2 2-year-old Clap Grant colt, yearling colt, brood sow, 3 shoats, lumber wagon, buggy, cutter, 2 bobsleighs, 2 sets harness, mill can, implements, hay, straw, grain, etc. Usual terms.

Thursday, 23d March, at 1 p.m., F. Vanleuven will sell for Patrick Furlong, five miles north of Napanee, grey gelding, 12 years old, bay mare, 7 years old, 3 and 2-year-old colts, yearling colt, 18 good young milch cows, 2 2-year-old fat steers, brood sow and 8 pigs, yearling boars, 2 sets of sleighs, lumber wagon, top buggy, sleigh, bobs, spring vans, implements, hay, etc. Usual terms.

CHAMBERLAIN'S COLIC, CHOLERA AND DIARRHOEA REMEDY.

The great success of this preparation in the relief and cure of bowel complaints has brought it into almost universal use. It never fails, and when reduced with water and sweetened is pleasant to take. It is equally valuable for children and adults. For sale at The Red Cross Drug Store.

Typewriting and Shorthand.

Nothing is more important in the business world than a knowledge of typewriting and shorthand. A typewriter stenographer and typewriter is a treasure to the demand, and every man or woman attributes his or her success to the start secured in this way.

This department is conducted by an expert.

The Picton Business College also gives courses in Book-keeping and Telegraphy which are very popular, taught by one experienced in business. You may enter at any time. Individual instruction. Write for catalogue and information to

S. A. FRETZ, Principal and Proprietor.

Picton Business College,
Picton, Ont.

The most careful farmers and gardeners everywhere have learned by experience that

FERRY'S SEEDS

have been the standard for 60 years. They are not an experiment. Sold by all dealers. Book for 1905 Mailed Free for the asking.

D. M. FERRY & CO.,
WINDSOR, ONT.

CANADIAN PACIFIC RY.

SETTLERS' TRAINS

Will Leave Toronto Every Tuesday

DURING MARCH AND APRIL

AT 9.00 P.M., FOR

Manitoba and the North-west

and run via way Toronto, Grand Trunk, North Bay and Canadian Pacific. A Colonist Sleeper will be attached to each train. Passengers travelling without first class ticket should take the train leaving Toronto 1.45 p.m. Train leaving Toronto at 9.00 p.m. is for passengers travelling with stock.

Full particulars and copy of "Western Canada" from any Canadian Pacific Railway Agent or C. B. FOSTER, D.P.A., Toronto.

THE LATEST

—IN—

Blouse Sets,

JUST IN FOR SPRING TRADE.

Best Assortment in Town.

THEY ARE GOING FAST.

The newest styles in

Sash Buckles

JUST ARRIVING.

SMITH'S JEWELRY STORE.

ICE! ICE! ICE!

Furnished promptly. Deliveries by the waggon or sleigh load. Orders left at the office or with the men in charge will receive prompt attention.

Address, Box 1, Napanee, Ont.

RIVERSIDE

For last week.

A very pleasant event took place on the 27th inst., at St. George's Cathedral, Kingston, when Miss Mary, young est daughter of Mrs. and Chas. McGuire, of this place, was united in marriage to Mr. Fred. Pettifer, of Chatham. The ceremony was performed by Rev. J. H. Jenson, M.A., Canonique. The bride looked charming in a beautiful suit of cream cashmere with hat to match, and carried a bouquet of carnations. The bridesmaid, Miss Florence Bell, of Thamesville, was also suitably gowned for the occasion. Mr. Chas. McGuire, brother of the bride, acted as best man. After congratulations and a sumptuous wedding dinner, the happy couple left in the afternoon for Watertown, Carthage, and other points. The bride's going away dress was a tailor-made suit of blue broad cloth. Mr. and Mrs. Pettifer will reside in Chatham. We all join in wishing them a long and happy journey through life.

A number of our young people spent a very enjoyable evening on Wednesday of last week at Mr. Miles Finn's. Dancing was enjoyed.

Mr. Bert Hayes spent a few days last week the guest of his sister, Mrs. M. Finn.

Mr. John Manion, of Napanee, was the guest of Mr. P. Hayes, last week.

Mrs. Andrew Finn returned Monday after three days' visit with her sister, Mrs. Chas. McBride, Forest Mills.

A sleigh load of young people from Addington Road, spent Thursday evening at T. Quinn's.

Miss Lizzie McDonald, of Selby Bush, has spent the last two weeks visiting Miss Mary E. Quinn.

Misses Lizzie McDonald and Mary E. Quinn, and Messrs. Thomas and Frank Quinn visited Miss Maude Garrat's Addington Road, Friday evening.

Miss Ruby Finnie, of Napanee, is home visiting under the parental roof.

Mrs. Geo. Matthews was called to Kingston on Friday to visit the bedside of her nephew, Clifford, son of Mr. and Mrs. Hoff. Mrs. Hoff is dangerously ill with pneumonia. He will have to undergo an operation at the General Hospital. We all hope for his speedy recovery.

Taffy parties are the order of the day. Don't we enjoy them, boys.

YOU MELANCHOLY WOMEN!

Can't even sleep—restless, day and night—drooping over imagined trouble, all through a wretched condition in the blood which is thin and impoverished. Do the right thing now and you'll be cured quickly. Just take Ferrozone a tonic that turns everything you eat into nourishment, consequently it soon overcomes that side of, iron and organ weakness. Ferrozone makes rich, healthy nerve-enrichment in a week, cures very quickly. You'll increase in weight, be free from nerve trouble if you use Ferrozone. Fifty cents per box at all druggists. Good iron chocolate coated tablets in every box at all dealers.

Marmalade.

Mrs. Marmalade was not a Scotch woman, but she was a good cook. We always use Mrs. Marmalade's recipe for our marmalade. It is the best we have ever tasted. Try it and you will be convinced. Sold only by

THE CORNER.

MORTGAGE SALE

of valuable

FARM PROPERTY.

At the Law Office of Herrington, Warren & Grange, in the Town of Napanee, on

Tuesday, 28th March, 1905

at 2 o'clock p.m.

Under and by virtue of the power of sale contained in a certain mortgage, which will be produced at the time of sale, there will be offered for sale by Public Auction, at the above time and place the following Real Estate:

All and singular that certain parcel or tract of land and premises, situate, lying and being in the Township of Fredericksburgh, in the County of Lennox and Addington, and Province of Ontario, containing by admeasurement fourteen acres, more or less, being composed of the northerly part of the west half of Lot Number Twenty-three, in the Second Concession of the said Township of Frederickburgh, of which said parcel, ten acres are bounded on the north by the Napanee River, on the south by the road allowance known as said lot, on the west by Lot Number Twenty-two, and on the east by the east half of said Lot Number Twenty-three, and the remaining four acres thereof are bounded as follows: Commencing on the western limit of said Lot Number Twenty-three, at the southerly limit of the aforesaid road, then south thirty-one degrees, west four chains; then north fifty-nine degrees, east nine chains; then north thirty-one degrees, west four chains to the place of beginning. The property is situate on the Napanee River, one mile from the Town of Napanee, on the Bridge Road.

Terms of Sale.—10 per cent. of purchase money, cash; balance in thirty days.

For further particulars and conditions of sale apply to Messrs. WARREN & GRANGE, Vendor's Solicitors, Napanee. 10c

Notice to Creditors.

In the matter of the estate of Marcus Johnson, late of the Town of Napanee, in the County of Lennox and Addington, deceased.

Notice is hereby given pursuant to R.S.O., 1897, Chap. 129, Sec. 38, and amending Acts, that all persons having claims against the estate of the said Marcus Johnson, who died on or about the 17th day of February, A.D. 1905, are required to send by post prepaid or to deliver to E. Wright or T. B. German, Napanee P.O., Executors of the Estate of the said Marcus Johnson, on or before the 1st day of May, A.D. 1905, their names, addresses and descriptions and a full statement of particulars of their claims and the nature of the security, if any, held by them, duly certified, and that after the said 1st day of May, the Executors will proceed to distribute the assets of the deceased among the parties entitled thereto, having regard only to the claims of which they shall then have notice.

Dated this 9th day of March, A.D. 1905.

R. J. WRIGHT and
T. B. GERMAN,
Executors.

10c

Notice to Creditors.

In the matter of the estate of Isaac Fraser Aylsworth, late of the Township of Ernestown, in the County of Lennox and Addington, Farmer, deceased.

Notice is hereby given pursuant to the Revised Statutes of Ontario, 1897, Chapter 129, that all creditors and others having claims against the estate of the said Isaac Fraser Aylsworth, who died on or about the twenty-fifth day of January, A.D. 1905, are required on or before the Sixth day of April, A.D. 1905, to send by post prepaid, or deliver to G. F. Ruttan, of the Town of Napanee, Solicitor for the Executor of the estate of the said deceased, their Christian and surnames, addresses and descriptions, the full particulars of their claims, a statement of their accounts and the nature of the securities, if any, held by them.

And that after such last mentioned date the said Executor will proceed to distribute the assets of the deceased among the parties entitled thereto, having regard only to the claims of which they shall then have notice, and that the said Executor will not be liable for the said assets or any part thereof to any person or persons of whose claims notice shall not have been received by him at the time of such distribution.

Dated at Napanee this 8th day of March, A.D. 1905

G. F. RUTTAN,
Solicitor for the Executor.

10c

Backed up by over a third of a century of remarkable and uniform cures, a record such as no other remedy for the diseases and weaknesses peculiar to women ever attained, the proprietors and makers of Doctor Pierce's Favorite Prescription now feel fully warranted in offering to pay $500 in legal money of the United States for any case of Leucorrhea, Female Weakness, Prolapsus or Falling of Womb, which they cannot cure. All they ask is a fair and reasonable trial of their means of cure. All correspondence held sacredly confidential.

If you require medical advice don't fail to write Doctor R. V. Pierce who will give you the best advice possible. Address Buffalo, N. Y.

Dr. Pierce's Pleasant Pellets are a ladies' laxative. No other medicine equals them for gentleness and thoroughness.

The Yellow Holly

BY FERGUS HUME.

"By no means," said Brendon quickly. "I should not think of doing such a thing. But I do say you were in that house after 11."

"I was not," panted the old nobleman, savagely, and he glared at his grandson with bloodshot eyes.

"You were," insisted Brendon. "There is no need to tell you how I got out of my bedroom unbeknown to Train, but I did. I came downstairs to see Mrs. Jersey at half past 11 or thereabouts. I crept down the stairs and saw you standing in the room in the hall lamp. You had on a fur coat, and I recognized you by your unusual height; also by the color of your coat. Some months before you wore that coat—it is a claret colored one trimmed with sable—at a race meeting. You were pointed out to me, and it was the first time I had set eyes on you. It was you in the hall."

"Did you see my face?" asked Derrington.

"No. But the coat and the height and my knowledge that you were connected with Mrs. Jersey—"

"I wasn't connected with the jade!" flashed out Derrington. "She came to me years ago and said she could prove the marriage. I tried to get out of her the name of the church where it took place. She refused to give it and said if I did not pension her off she would go to your guardian, Ireland, and get him to help her to prove that you were legitimate. I hated your father, sir, and so to your mother!—"

"No," cried Brendon, rising, "not a word against my mother."

"Only this, that she was not well born—the daughter of a music master, not the wife for my son."

"She was his wife, however. Leave my mother's name out of it and go on, sir. You say that Mrs. Jersey could have proved the marriage."

"Yes," growled Derrington, rather cowed by Brendon's manner. "I did not wish her to do so, for the reasons I have stated."

"Very unworthy reasons," said George.

Derrington looked as though he could have struck George. "Never mind that," said he, controlling his temper. "I bought that house from your mother's father—the music master," he sneered, "and gave it to Mrs. Jersey rent free. I also allowed her an annuity. She held her tongue for many years. Then she saw that confounded advertisement that in the papers and threatened to tell your mother on the chance of getting more money out of you when I was dead. I refused, and she then told me that she had written out a confession—"

"I thought as much," interrupted George. "But that has been stolen."

"By whom?"

"By the assassin."

"And who is the assassin?"

"I can't say. But it was the fact that confession. Either you or I will learn who killed Mrs. Jersey."

"Why you or I?"

"Because we alone can make use of the confession and pay money for it. The thing would be of no use to any one else. But I now understand Mrs. Jersey's position in the house. Were you in it on that night?"

Derrington looked at Brendon and hesitated. Then in strange contradiction to his usual manner he turned away his face. "I decline to answer that question," he growled.

"But I saw you," persisted George.

"You saw—There's nothing more to be said. Hold your tongue."

"Willingly," said George politely, "if you will silence Mrs. Ward."

"I have no influence with the woman."

"Oh, I think so. She wishes Dorothy to marry my cousin."

"Your cousin!"

"Can you deny the relationship?"

Derrington shirked the question by asserting to Brendon's surprise that may be able to make Mrs. Ward hold her tongue," he growled.

"I am quite sure she will do anything you tell her in the hope that you will approve of a match between my cousin and her daughter."

"And you want me to approve?" sneered the old man.

"As to that, it matters little. Mrs. Ward wishes Dorothy to be Lady Derrington and to have a very excellent income. Whether she marries me or Vane, it comes to the same thing. I can't understand Mrs. Ward's dislike and mischief making, since that is the case."

"I can," snapped Derrington. "You are too clever for her, and Walter is a fool."

"Perhaps so. However, as I shall marry Dorothy it doesn't much matter."

"How can you marry her, situated as you are?"

"I shall be George Vane some day, sir, and then Dorothy will be my wife."

"I believe she will," muttered Derrington, looking at the firm face of the young man. "Humph! So you intend to look for the certificate of marriage?"

"No; for the confession of Mrs. Jersey, afterward for the church which will be mentioned in that confession. The register will prove the marriage without the necessity of the certificate."

"How will you set to work to get that confession?"

George wrinkled his brows. "There is only one way, sir. I must find out who killed Mrs. Jersey. If you can help me—"

"I can't. I know no more who murdered the woman than you do."

"Yet you were in the house on that night."

Derrington grew wrathful. "Don't talk rubbish, sir. If I was I should not mind admitting the fact. As it is"— He broke off, gnawing his lip and avoiding Brendon's eyes.

KELPION

A PERFECT HOME REMEDY.

A Preparation—not a Patent Medicine

Endorsed by best English Journals. Supplied to Welsh Soldiers in South Africa.

For all Throat and Gland Troubles, Pleurisy, Lumps, Abscesses, Old Sores, Ulcers, Fever Sores, Skin Diseases, Eczema, Pimples, Stiff Joints, Rheumatism, Sciatica, Lumbago, Scrofula, Piles. Cuts. Sore Feet.

Sold by Druggists, 25c. Try it once

Baby's Supper

Mooney's Crackers are as easy to digest as pure milk, and as nutritious as home-made bread. Let the little folk's supper be

Mooney's Perfection Cream Sodas

and see how sound they sleep and how plump and rosy they grow.

Air-tight packages bring them to your table as crisp and inviting as if fresh from the ovens.

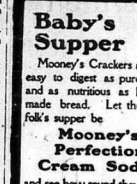

At your Grocer's

CHAPTER XIII.

DOROTHY was by no means of a jealous disposition. Moreover, her love for George was so deep and pure that she trusted him entirely. Nevertheless, having learned from the few words dropped by Vane that Brendon knew Lola, she felt desirous of seeing the woman. That Lola was her rival she never for one moment believed, for the fact remained that Brendon's name was coupled with that of the dancer, and this incipient scandal annoyed Miss Ward.

There was no need for her to ask George why such a report should prevail, for she knew that he would be able to explain in a satisfactory manner, and, trusting him already, it was useless to demand details. Her feelings would remain the same after the telling of his story as they were now; therefore she avoided the disagreeable subject. Nevertheless, she was woman enough to desire a sight of Lola, and induced her mother to take her to the music hall. Mrs. Ward was very pleased to do so, but she was too clever to hint that she guessed Dorothy's reason for making this request.

"Certainly, my dear," she said briskly. "I am very glad that you are coming out of your shell. Men hate a woman who can't talk of everything, and nothing is talked about but Lola."

"I must educate myself to please men, then," said Dorothy dryly. "I may as well begin with the dancer. On what night can we go?"

"Oh, Friday will do. Mr. Vane has invited us to dine at the Cecil, so I'll ask him to get us a box."

Dorothy would rather have gone with any one than Vane. Men hate a woman who can't talk of everything, and nothing is talked about but Lola. However, there was nothing for it but to accept, since she had brought it on herself. With a smile which encouraged her mother to think she would behave sensibly toward Vane, she agreed to the proposed dinner party and accompanying, and Mrs. Ward wrote a note at once.

"I hope when she sees Lola, and hears the stories about that Brendon man, that she may refuse to have anything more to do with him," was Mrs. Ward's remark as she sealed her note. "I don't want to get the Brendon man into trouble by having him arrested for murder. And I don't think Derrington would let me if I did wish it."

Her last speech was prophetic, for the next day Lord Derrington paid a visit to Curson street and had a short interview with Mrs. Ward, the gist of which was that she must hold her tongue.

"Brendon called to see me the other day," explained Derrington, looking grim, "and he showed me plainly that he had nothing to do with the matter."

"But how about the holly berry?"

"That is easily explained," replied Derrington, who, anticipating the question, had prepared an answer. "Brendon was one of the first to see the body, and in touching it the berry fell from the sprig. Afterward—mind you, afterward—Mr. Train found the berry and, not knowing that Brendon had seen the body that morning, thought he had been in the room on the previous night.

"It's sure he was," insisted Mrs. Ward.

"You are sure of nothing of the sort. Brendon could not have got downstairs without the connivance of Train, and you heard what Train said."

Then he asked after a pause, "Why did you tell Dorothy to give the sprig of holly to Brendon on that night?"

Mrs. Ward shrugged her shoulders and looked down nervously. "Oh, it was the merest kindness on my part," she said, trying to speak quietly. Derrington contradicted her at once.

"It was nothing of the sort," he declared, with roughness. "You wished him to have the yellow holly in his coat when he saw Mrs. Jersey so that the woman might betray herself."

"I know nothing about Mrs. Jersey at the time."

"Oh, but you did! With regard to the holly, you knew from me how it was used in connection with the death of my son at San Remo, and what I did not tell you you learned from other people. But how did you know about Mrs. Jersey?"

"That's my business," cried Mrs. Ward, becoming imprudent. "You are right about the holly. I sent to Pembershire expressly to get some. It was my intention to inclose a sprig in a letter to Mrs. Jersey so as to frighten her—"

"What good would that have done?" My business again," snapped Mrs. Ward, becoming double. "I had my reason for wishing to recall your son's death to her mind, and I knew that the yellow holly would do so most successfully. When Dorothy came from the park and told me that Brendon was to stop with his friend at Mrs. Jersey's boarding house, I thought that it would be better to let George wear the sprig. And I managed it in such a way that neither Dorothy nor George guessed what I planned the business. And I succeeded. Mrs. Jersey saw the sprig and nearly fainted. I knew then that—" Here she stopped.

Derrington saw that it was useless to question her further. She would only lie and had been telling lies, for all he knew.

"I shall ask you nothing more," he said, rising to take his leave. "You have some reason for all this intrigue, which I no doubt shall learn. Mysteries are matters little to me. I came merely to warn you that Brendon is to be left alone."

"To whom have you been arrested?"

"No. And, what is more, I won't have him spoken about in connection with that crime."

Mrs. Ward forgot her desire to conciliate Derrington, forgot her desire to marry Vane to Dorothy, forgot everything in a sudden access of rage. "I shall do what I choose!" she cried.

"No," said Derrington quietly and looking her full in the face. "You will obey me."

"Obey you, Lord Derrington?"

"Yes. I have tried to conduct this interview quietly, Mrs. Ward, and hoped that your wiser plan is to be silent, but"—

"I don't want hints. I wish for plain speaking," raged the little woman.

"How dare you address me like this?"

The old gentleman leaned forward suddenly and whispered a short sentence. Mrs. Ward's face, which had turned pearly white, and she tottered to a chair, closing her eyes as she fell into it. Derrington surveyed her with a pitiless expression.

"You will be silent about Brendon?" he asked.

"Yes," moaned Mrs. Ward. "I will say nothing."

At the meeting at the Cecil Mrs. Ward was herself again. She had taken a box for the music hall, and, led by Derrington, and when she saw him later treated him in her old manner. On his side the old gentleman made no difference, but he wondered how she was carrying herself so boldly. At once it occurred to his subservient mind that there was some reason for this defiant behavior, and he determined to watch her. For this purpose he joined the party.

"This is the first time I have been to a music hall for years," he explained to Dorothy. "But Walter has been talking so much about this new dancer that I felt I must see her."

"Why did you not dine with us at the Cecil?" asked Dorothy.

"I always prefer to dine at home, my dear, especially when I am alone. Men like not do for an old man to wag his gray beard uninvited among the young."

Meantime Mrs. Ward was chatting gayly to Vane's arm as a couple of office clerk who had formed a fourth at the Cecil dinner party. The box was filled and easily held the party. Mrs. Ward had a position directly in front, where she could see and be seen, but Dorothy kept herself behind the curtain. She had come to see Lola excellently, but did not wish to be recognised by any chance acquaintance. In an opposite box sat a red haired man in immaculate evening dress. Derrington recognised him as Bawdsey, but did not think it necessary to show his recognition. He sat at the back of the box near the door and the war office clerk and kept a watchful eye on Mrs. Ward.

That little woman sparkled like a diamond. She criticised the house, admired the decorations and applauded the comic songs. It might have been that this indifferent attitude was due of defiance, as she must have known that Derrington was watching her. But she acted her part consummately, and he could see nothing of her coolness. "What an admirable actress," thought the old lord, "and what a dangerous woman!"

The ballet set at the end of the first part of the programme. When the curtain rose Dorothy was so anxious to behold Lola, that she leaned forward so as to show her face to the whole house. Bawdsey saw her and put his glass to his eye. He smiled slightly, and Derrington wondered why he did so. But at that moment, and while the stage was filling with dancers, he arose to receive some newcomers. These were none other than Miss Bull and Margery, for whom Bawdsey had procured the box. The little old maid was whiter than ever and wore her usual gray dress. Margery was smartly gowned in green, and with her light hair and stupid red face looked anything but beautiful. She placed herself in the best position, being evidently directed to do so by Miss Bull, for that lady preferred the shade. At all events, she secluded herself behind a curtain and kept her beady black eyes persistently on the stage. On seeing that the two were comfortable, Bawdsey disappeared and did not return till the end of the ballet. Derrington saw all this, but no one else in Mrs. Ward's box took any notice. And why should they? Bawdsey and his party were quite unknown to them.

"You will be silent about Brendon?" he asked.

"Yes," moaned Mrs. Ward. "I will say nothing."

At the meeting at the Cecil Mrs. Ward was herself again. She had taken a box for the music hall, and led by Derrington, and when she saw him later treated him in her old manner. On his side the old gentleman made no difference, but he wondered how she was carrying herself so boldly. At once it occurred to his subservient mind that there was some reason for this defiant behavior, and he determined to watch her. For this purpose he joined the party.

"This is the first time I have been to a music hall for years," he explained to Dorothy. "But Walter has been talking so much about this new dancer that I felt I must see her."

"Why did you not dine with us at the Cecil?" asked Dorothy.

"I always prefer to dine at home, my dear, especially when I am alone. Men like not do for an old man to wag his gray beard uninvited among the young."

Meantime Mrs. Ward was chatting gayly to Vane's arm as a couple of office clerk who had formed a fourth at the Cecil dinner party. The box was filled and easily held the party. Mrs. Ward had a position directly in front, where she could see and be seen, but Dorothy kept herself behind the curtain. She had come to see Lola excellently, but did not wish to be recognised by any chance acquaintance. In an opposite box sat a red haired man in immaculate evening dress. Derrington recognised him as Bawdsey, but did not think it necessary to show his recognition. He sat at the back of the box near the door and the war office clerk and kept a watchful eye on Mrs. Ward.

That little woman sparkled like a diamond. She criticised the house, admired the decorations and applauded the comic songs. It might have been that this indifferent attitude was due of defiance, as she must have known that Derrington was watching her. But she acted her part consummately, and he could see nothing of her coolness. "What an admirable actress," thought the old lord, "and what a dangerous woman!"

The ballet set at the end of the first part of the programme. When the curtain rose Dorothy was so anxious to behold Lola, that she leaned forward so as to show her face to the whole house. Bawdsey saw her and put his glass to his eye. He smiled slightly, and Derrington wondered why he did so. But at that moment, and while the stage was filling with dancers, he arose to receive some newcomers. These were none other than Miss Bull and Margery, for whom Bawdsey had procured the box. The little old maid was whiter than ever and wore her usual gray dress. Margery was smartly gowned in green, and with her light hair and stupid red face looked anything but beautiful. She placed herself in the best position, being evidently directed to do so by Miss Bull, for that lady preferred the shade. At all events, she secluded herself behind a curtain and kept her beady black eyes persistently on the stage. On seeing that the two were comfortable, Bawdsey disappeared and did not return till the end of the ballet. Derrington saw all this, but no one else in Mrs. Ward's box took any notice. And why should they? Bawdsey and his party were quite unknown to them.

Dorothy could not say that Lola was handsome, but she had about her a wild grace which was very fascinating. When dancing she seemed to think of nothing but the revels in which she was engaged. She never cast a look at the house, and Dorothy noticed that. She was therefore somewhat surprised when, during the second scene, she saw Lola deliberately look in the direction of the box and stare at her piercingly for quite a moment or two. Rather confused by this sudden regard, the girl drew back. Lola noticed her no more, but continued to dance.

"Let us go now," said Dorothy, when the wild dance of Lola was at an end. "I wish I had not come."

She was interrupted by an ejaculation from her mother. Mrs. Ward also was standing up, but her eyes were fixed on Miss Bull. The little old maid, as though feeling the influence of that glance, slowly looked in Mrs. Ward's direction. The eyes of the two women met. From those of Miss Bull flashed a look of hate, and she withdrew behind the curtain of the box. Mrs. Ward was white and shaking. Clutching Vane's arm she signed to him to be taken to her carriage. "It's too much for me," she said, alluding to the ballet.

Derrington stood on the pavement when the brougham rolled away bearing the mother and daughter, both ill-at-ease both pale. He was alone, as Vane and the war office clerk were back again in the hall. "Humph!" said Derrington, his eyes fixed on the retreating carriage. "So you know that little woman who called to see me about the lease. I wonder how that comes about. Miss Bull knew Mrs. Jersey, and you, Mrs. Ward, sent that yellow holly. I wonder"— The old man stopped. He could not quite understand what Mrs. Ward was doing, but he repeated his former observation, "A dangerous woman," said he. "I shall speak to Bawdsey about her." And, making up his mind to this, he went in search of the detective.

All that night Dorothy was haunted by strange dreams, in which the figure of Lola played a prominent part. Usually calm and self possessed, Dorothy slept like a child, but the fierce music, the mad dancing, the knowledge that George knew her mother, caused her to sleep brokenly. She was up early, and after a breakfast that was a mere farce she took her way to the park. It was her usual custom to walk in a lonely part about 8 o'clock in the morning, but on this occasion she was at her usual early by half past 7. This was a seat under a large elm tree in the center of a wide lawn. Few people came there at so early an hour, and Dorothy often read over her lessons before returning home. In a mechanical manner she took a book out of her pocket and tried to read. But it was impossible. Before her inner vision passed the wild, flushed face of Lola Velez, and Dorothy could not drive it away. While endeavoring to do so she was once more set on the seat. Dorothy, rather surprised, looked up. She saw Lola staring at her intently.

The dancer looked pale and worn. About her there was none of the influence of the previous night. As the morning was cold, she wore a sealskin coat and toque, with a scarf of red silk twisted round her throat. This touch of color was all that was about her likely to suggest the foreign origin. With her pale face and piteous mouth and appealing eyes she looked like a broken hearted woman.

Lola began to speak without any preambles. "Mr. Bawdsey pointed you to me at the last night," she said in her imperfect English. "He declared you did wish early, and I be with my eye on your mansion since 6 hours—what you call o'clock. I see you come, I follow you, I am here, Miss Ward, I am here."

To be continued.

900 Drops
CASTORIA
A Vegetable Preparation for Assimilating the Food and Regulating the Stomachs and Bowels of
INFANTS CHILDREN
Promotes Digestion, Cheerfulness and Rest. Contains neither Opium, Morphine nor Mineral.
NOT NARCOTIC.
Recipe of Old Dr SAMUEL PITCHER
Pumpkin Seed
Alx. Senna
Rochelle Salts
Anise Seed
Peppermint
Bi Carbonate Soda
Worm Seed
Clarified Sugar
Wintergreen Flavor
A perfect Remedy for Constipation, Sour Stomach, Diarrhoea, Worms, Convulsions, Feverishness and LOSS OF SLEEP.
Fac Simile Signature of
NEW YORK.
At 6 months old
35 DOSES—35 CENTS

EXACT COPY OF WRAPPER.

THE CENTAUR COMPANY, NEW YORK CITY.

CASTORIA

For Infants and Children.

The Kind You Have Always Bought

Bears the Signature of Chas. H. Fletcher.

In Use For Over Thirty Years

CASTORIA

Always Remember the Full Name

Laxative Bromo Quinine

Cures a Cold in One Day, Grip in Two.

E. W. Grove on Box. 25c.

No Breakfast Table complete without

EPPS'S

An admirable food, with all its natural qualities intact, selected to bring a sustaining, robust health, and to resist winter's extreme cold. It is a valuable diet for children.

COCOA

The Most Nutritious and Economical.

A SNAP.

For two weeks only we will sell all Cordwood and Blockwood at $3.00 per cord. A splendid stock to select from. At WILSON'S China Store, next to J. F. Smith's Grocery.

Cordwood and Blockwood for sale at

R. Light's.

Our mail order business keeps increasing. Prompt attention always at Neal Ison's Red Cross Drug Store.

A CHICAGO ALDERMAN OWES HIS RE-ELECTION TO CHAMBERLAIN'S COUGH REMEDY.

"I can heartily and conscientiously recommend Chamberlain's Cough Remedy for affections of the throat and lungs," says Hon. John Sherwick, 220 Peoria St., Chicago. "Two years ago during a political campaign, I caught a cold after being overheated, which irritated my throat and I was threatened with pneumonia. I could not speak aloud. In my extremity a friend advised me to use Chamberlain's Cough Remedy. I took two doses that afternoon and could not believe my ears when I found the next morning the inflammation had largely subsided. I took several doses that day, kept right on talking through the campaign, and I thank this medicine that I won my seat in the Council. This remedy is for sale at The Red Cross Drug Store. 9c

READ THIS

For Value

We have for years been looking for a first-class reliable $5 Watch. We have now secured the sole agency for a splendid gilt finish, lever movement, stem wind and set, thin models and all modern improvements. The Star Watches, $5.00, in nickle case, and $6.75 solid silver. Just as good timers as Waltham's. The store for quality,

F. Chinneck's Jewelry Store.

Eyes tested free. Sole agent for the Regina Watch.

Just arrived at Thornton & Wallbridge's, Tamworth, latest styles of English printed and woollen dress goods, and up-to-date patterns of fancy goods and new stock of boots and shoes.

Ayer's

One dose of Ayer's Cherry Pectoral at bedtime prevents night coughs of children. No croup. No bronchitis. A

Cherry Pectoral

doctor's medicine for all affections of the throat, bronchial tubes, and lungs. Sold for over 60 years.

"I have used Ayer's Cherry Pectoral in my family for eight years. There is nothing equal to it for coughs and colds, especially for children."—MRS. W. H. BEYNER, Shelby, Ala.

50c., 25c., $1.00. AYER CO., Lowell, Mass. All druggists.

for

Night Coughs

Keep the bowels open with one of Ayer's Pills at bedtime, just one.

NEW ADVS. THIS WEEK.

Gauntlet Lost—This Office.
Stand Found—Hotel Shorey.
Dog Strayed or Stolen—R. H. Baker.
Live and Stock for Sale—Pal. Bergin.
Saw Mill for Sale—J. H. Mostock.
Grass Yearlings for Sale—M. Shannon.
Horse for Sale—Rev. J. W. Jones.
Special Notice—T. B. Wallace. 9
Special Notice—R. J. Wales. 6
Special Notice—Maiole & Wilson. 2
Special Notice—Boyle & Son. 2
Local Notice—J. R. Lapp.
Local Notice—Vanluven & Hamby.
Local Notice—H. W. Kelly.
Reading Notice—Geo. Wilson & Co.
Reading Notice—G. T. Fulford & Co. 2
Boarders Asked—H. Lloyd.
Application to Parliament—Bristol, Bay & Armour.
Millinery Opening—Doxsee & Co.
San Toy—Grand Opera House.
Worm Syrup—J. Perry.
Harvesting Machines—Canez.
Cook's Cotton Root Compound.
Sale—Weese & Co.
Rain Coats—Maulll Bros.
Red Cross Worm Syrup—P. D. Wallace.
Royal Brand Clothing—Graham & Co.
Housecleaning Supplies—Nelson Bros.
Big Discount—John Dalton.
With a Rush—A. E. Paul.
Wall Paper—F. Lloyd.
Spring Suits—Jas. Walters.
Men's Suits—J. L. Boyes.

Toothbrushes

Guaranteed not to pull out.

The Medical Hall
FRED. L. HOOPER

DEAD IN EDMONTON.

Winnipeg, March 15. Intelligence has reached here of the death of W. H. Bremner in Edmonton, N. W. T., at the age of 61 years, from paralysis. He was the eldest son of the late Capt. Edmund H. Hooper, of Napanee, Ont., and came west in the early eighties with his father. In politics he was a staunch Conservative.

Herpicide will positively cure dandruff—No risk. You men to back it if it fails. Sold at wallace's Red Cross Drug Store

MOSCOW.

The funeral of the late Mr. George Card was conducted by Rev. Mr. Farnsworth, in the Methodist church, on Tuesday last. His life has been one in the service of his Master, and he is taken in the prime of life a deep gloom is cast over the community. To the sorrowing friends sincere sympathy is extended.

Mr. and Mrs. F. Johnson spent Sunday of last week in Odessa.

Mr. and Mrs. F. Valleau and family, of Cataraqui, have been renewing acquaintances in this vicinity.

Mr. Harry VanLuven spent Sunday at Belleville.

Miss Baker, Miss Bell and Miss Flo Asselstine spent Sunday in Napanee.

Mrs. F. O'Neil entertained a number of her friends last week.

Mr. Frank Shorey has gone to Sydenham, where he will finish his course at the station.

Mrs. F. F. Johnson was at home to a number of her friends on Friday.

Mrs. C. VanAlstine and Mr. W. VanAlstine, of Napanee, visited friends in the neighborhood last week.

Mr. W. W. Asselstine has purchased an evaporator.

Mrs. Asselstine is spending a number of days in North Fredericksburgh.

Mr. and Mrs. T. Herrington are visiting at Bethel, Mr. Levi Herrington.

Miss Ethel McCoy spent last Tuesday at Mr. F. Clark's.

Malta Vita Breakfast Food, 2 pkgs. for 25c; Life Chips, 9c; 1 kg. or 3 for 25c; Dates, 8c lb. or 3 lb. for 25c, etc. Lyon & Lipp Grocery.

Owing to the assumption of the fortifications at Halifax and Esquimalt by the Dominion the permanent force will be increased from 3,000 to 4,000 of all arms.

The British Government will spend $166,945,000 on warships this year. The programme includes one battleship, four armored cruisers and five ocean-going torpedo-boat destroyers.

Royal Gerow and his son George Gerow, Northport, have received a Canadian patent for an incandescent electric lamp. The lamp when burnt out can be renewed at an estimated cost of one cent.

The Canadian has issued a manifesto calling on all officials to suppress the prevailing immorality, and urging a sustained faith that God will deliver the Empire from present difficulties as home and abroad.

An inheritance amounting to about $5,000,000 has been formally handed over to Miss Kennie Adeline Crocker, daughter of the late Chas. P. Crocker of the "Bonanza Kings," of California. Miss Crocker having reached the age of 18 years.

A pretty little romance attaches to the marriage of Miss Grace Macgregor who removed from Belleville to Vancouver a few months since, and Mr. Brown McTaggart of the latter place, which was celebrated last week. It seems that last year Mr. McTaggart dreamed that he was being married, and so charmed was he with his dream bride that he determined to find her if possible, a lady who closely resembles her. Some time afterwards he met Miss Clagg at the home of a mutual friend, and in her recognized the bride of his dream.

The past week has been an exciting one in the federal parliament. The whole country has been aroused over the education clauses of the Autonomy bill for the new provinces of the Northwest. Hundreds of petitions from both sides have been presented to parliament, and the Government is now disposed to haul in its horns. It is now said that the ministers finding it impossible to force the proposals through parliament, will abandon the attempt under cover of a plea that it is necessary to ensure a judicial pronouncement upon the constitutional questions involved.

Personals.

Additional Personals on page 2.

Mr. Harvey Warner returned from Toronto on Tuesday. We are pleased to state that his eyesight is much improved by the treatment he received during his absence.

Mrs. A. E. Webb, 19 Madison Ave., Toronto, and son "Abbie" are spending at the Hotel Del Monte, Preston, Ont.

Principal Edwards, confined to his home for a couple of weeks with tonsilitis, resumed his duties on Monday last.

Mr. and Mrs. Harry Guess and Miss Wariman, Harrowsmith, are visiting friends in town.

Mrs. T. B. Wallace entertained a number of friends Wednesday evening, Progressive euchre. The first prize was won by Miss Minnie Graham, the lone hand prize by Mrs. F. Miller, and the consolation prize by Mrs. P. Bristol.

Mr. and Mrs. F. F. Miller entertained a large number of friends last evening, Military euchre and dancing.

Mrs. Henry Lanxon, Chicago, was in town on Friday last calling on friends.

Mr. Hugh Milling arrived in town on Friday last, and is visiting friends.

Mr. and Mrs. Wright, Deseronto, were in town Tuesday for the day.

Mr. George Baughan a is Stratford this week attending the Chosen Friends Grand Lodge.

Mrs. and Miss Carne, Brockville, who have been spending the past few weeks with Mr. and Mrs. T. S. Hill, left on Tuesday last.

Mrs. Macdonald entertained a large number of friends Monday evening in honor of her cousin, Miss Campbell. The young people spent a most enjoyable time.

Mrs. Charles Kellar entertained a number of friends Tuesday evening. Euchre.

Mrs. W. Daly entertained a few young ladies Wednesday at afternoon tea.

Miss Ella Schermerhorn and Mr. James Manion were calling on friends in Napanee Tuesday evening.

Mr. W. W. McDonald, Sidney Bay, spent a couple of days last week in town.

Mr. and Mrs. Jas. McGee spent Sunday last with friends at Amherst Island.

Miss Gertie Anderson, who has been attending Albert College, Belleville, returned home on Saturday. We are pleased to say that Miss Anderson graduated with honors.

Mr. Willard Geroan, of Flint, Mich., spent Sunday last in town, the guest of Mrs May VanDusen.

Mrs. Frank McConnell, Roblin, spent a few days the week in town visiting her father, Mr. Albert B. Root.

Mrs. Tillie Reid is visiting her sister, Mrs. Jas. Bailey, Mill St.

Mr. D. G. Hooey, clerk in Mr. T. F. Button's general store in Manitoba, is visiting him on Centre street.

Mr. and Mrs. Joseph Russell, who have been visiting friends in this vicinity during the past three months, returned to Manitoba last week.

Wednesday callers Messrs. Nelson Smith, Odessa; M. N. Empey, Ernestown; N. H. Asselstine, Camden East; R. J. Wilson, Enterprise; David Howe, Dalla; H. Empey, and wife, Colebrook.

Rachel Rankin spent a few days in Cobourg and Toronto last week.

Mr. Frank Greve started last Saturday for Winnipeg, after spending the last two months at home.

Capt. and Mrs. Cartwright have removed to their farm, north of Napanee.

Miss Bert Huffman, Colebrook, is spending the week in town.

Mr. & W. Clark, of Odessa, is in Toronto this week, attending Grand Lodge, A.O.U.W.

Mrs. Erwood Huffman, Empey Hill, has gone to Peterborough to spend a few weeks with her daughter, Mrs. W. B. Perry, who is ill.

Miss Cora Charters, of Sillsville, left on Thursday for Toronto to visit friends in the city.

Tuesday callers — Messrs. H. A. Baker, Moscow; Alex. Smith, Kingsford; Hugh McKnight, Forest Mills; Leonard Parks, Hay Bay; Peter Hall, and wife, Colebrook; Jere. Donovan and wife, Tamworth.

Mrs. Alex. Lafferty spent a few days in Kingston the week.

Mr. Marsh Hudson, Deseronto Road, spent a few days last week the guest of Mr. Frank Moore, Ex-ward, Prince Edward.

Miss Matel Irving left on Thursday morning for Gravenhurst, and will be a guest at the Muskoka Hotel there.

Mr. Bert Spencer returned to Belleville this week, where he is attending the O. B. C., after being laid up a few days with a gripp at his home in Roblin.

Miss Sadie C. McConnell, of Odessa, a clever graduate of Kingston Business College, having spent the past month in Toronto, has secured a position of trust and responsibility in the Queen City, accompanied by her sister, Miss Frankie, who intends to take up the land course in Dominion Business College there. The young ladies are both to very much missed, as they are very popular and have their many friends around Odessa.

Mr. Bullock, of Millhaven, was in Napanee yesterday and gave The Review a call. Mr. Bullock is eighty-two years of age, but enjoys excellent health, is clear headed, and would pass for a man of three score years.

Mrs. Ashton and Miss Mackenzie, aunts of Mrs. Thos. Henderson, Johnston, are very ill.

Mr. Allan Fraser went to Toronto yesterday to spend a few days.

Master Cecil Wilson spent a few days in Kingston recently, the guest of Mr. and Mrs. Richard Lawson.

Mr. and Mrs. Martin Walker, John st., went to Uxbridge on Tuesday to visit friends.

A son of Mr. Thomas Evans, Ernestville, started for Salmon Arm, B.C., last Tuesday.

Miss Gertrude Hardy returned home on Tuesday, having spent a few days with friends in Kingston.

Mr. J. W. Robinson is able to be out again at business.

Mr. Fred. Perry, Chantlers, is spending a few days this week in town.

Mr. J. D. Wagar, Enterprise, was in Napanee yesterday.

Mr. W. N. Dolle, has been confined to the house for several weeks. He is now able to be about the house, and will be out again soon.

Mr. Joseph Fraser and sister, Mrs. J. N. McCreary, of Winnipeg, arrived here on Monday to attend the funeral of their mother, Mrs. Hugh Saul, Sr., dec'd.

Mr., Wm. C. Mooney, of New York City, arrived in town this week to attend the funeral of his mother.

Mr. Wm. Saul, of Toronto, attended the funeral of his mother, Mrs. Hugh Saul, Camden East, on Tuesday.

Mr. W. T. Gibbard made a business trip out north this week.

W. B. Herrington, K.C., was in Wilson on Wednesday.

Mr. John Pratt arrived in town yesterday from Ottawa.

Mrs. Geo. Fennell spent a couple of days this week in Deseronto, the guest of Mrs. Richard Lawson.

Mr. and Mrs. M. H. Fralick were in Camden East on Tuesday, attending the funeral of her brother-in-law, Mrs. Hugh Saul.

Mr. T. G. Carscallen, M.P.P., leaves for Toronto on Tuesday next to be present at the opening of the House on Wednesday. Mrs. Carscallen will accompany him.

Misses Edith and Lena Vine entertained a few friends from Deseronto and Napanee on Tuesday evening last.

Mrs. Wilmot Hawley, Dorland, spent Thursday in Napanee.

Mr. and Mrs. John F. Mooney and two children, of New York City, arrived in town this week to attend the funeral of his mother.

Mr. Thos. F. Mooney, of Brainard, Minnesota, arrived in town Sunday to attend the funeral of his mother.

Mrs. Sam E. Chambers, of Chambers, is spending a couple of weeks the guest of her sisters, Mrs. Wm. Cummings and Mrs. W. Deseronto.

Mrs. Jennie B. Graham, Deseronto, is visiting at her friend's, Miss Alice Chambers, Chambers.

Mrs. F. P. Douglas suffered a painful accident on Wednesday. While knocking down some icicles so that they would not fall on the children, in some manner one of the sharp pices fell and pierced her hand, running completely through and severing an artery. A doctor was summoned and dressed the wound.

Thursday callers—Messrs J. Wagar, Centreville; W. H. Perry, John D. Brown, North; Frederickburgh; J. S. Lochhead, Centreville.

The Rev. G. Egerton Ryerson, missionary from Japan, and a grandson of the famous Egerton Ryerson, and Rev. C. E. S. Radcliffe, Rector, Camden East, were the guests of Mrs. J. D. Han at luncheon on Monday.

Mr. Fred Matthewson, Montreal, spent Sunday last the guest of Mr. and Mrs. F. F. Miller.

Miss Jessie Graham, of Deseronto, spent last Saturday in town, the guest of Mrs. John Pratt.

Miss Ella Macdonald, Milsap, and Charles Sweet, Desmond, spent Wednesday and Thursday last with their uncle, Mr. A. D. Snider, Fairview.

BIRTHS.

PENNELL—At Gananoque, on March 9th, to Mr. and Mrs. W. D. Pennell, a daughter.

DALY—At Stouffville, Tuesday, 14th March, to Mr. and Mrs. Herb Daly, a son.

PERRY — At Penetanguishene, March 9th, 1905, to Mr. and Mrs. W. H. Perry, a son.

CANDON—At Deseronto, March 7th, to Mr. and Mrs. John Candon, a daughter.

LEE—At Deseronto, March 8th, to Mr and Mrs. W. Lee, a son.

McGUINNESS—At Deseronto, on March 5th, to Mr. and Mrs. Patrick McGuinness, a daughter.

MARRIAGES.

BRENNAN—McGUINNESS—At Marysville, on March 8th, by Rev. John Bennett, Deseronto, to Miss Sarah McGuinness, of Marysville, to Mr. Andrew Brennan, of Mrs. William McGuinness.

KIRKLY—CHAMPAGNE—At Brockville on March 8th, Willard Kirkly, to Miss Stella Champagne, daughter of Lorenzo Campbell, of Hamilton, formerly of Deseronto.

DEATHS

HUFFMAN—At Napanee, on Saturday, March 11th, James Conrad Huffman, aged 83 years and 3 months.

FERRY — At Penetanguishene, March 9th, 1905, infant son of Mr. and Mrs. W. H. Perry.

FRISKEN—In Richmond, on Sunday, 12th March, Mary Ann Frisken, aged 78 years, 7 months and 12 days.

CLOSE—At Chambers, Monday, 13th March, James Close, aged 80 years and 22 days.

HENDERSON — At Samuel Henderson's, Gravel road, on February 26th, Mrs Dallas Henderson, and wife of Andrew Henderson, of Shannonville, aged 60 years.

DAY—Suddenly, on Wednesday, March 8th, Amarilla L. Clarke, widow of the late Calvin W. Day, at the residence of her daughter, Mrs. W. C. Bates, Jersey City, N. J.

ROSE—At Napanee, Man., March 11th, 1905, Annie E. Allison, beloved wife of Nelson D. Rose, in her 53d year.

CALT—At North Frederickburgh, on Saturday, March 11th, James D. Galt, aged 69 years and 1 month.

MOONEY—At Napanee, on Monday, March 13th, Mary, relict of the late Wm. Mooney, aged 75 years.

DINGMAN—At North Frederickburgh, on Thursday, March 9th, Hannah Dingman, aged 59 years and 11 months.

BATH.

Mr. and Mrs. John Osborne and Miss Edith Osborne, of Napanee, visited at Mr. H. Calver's Sunday last.

Mr. Jos. F. Johnston visited his mother, Mrs. Johnston, on Saturday last.

Mr. Cornelius Millichan so far recovered now that he is able to be out on the streets again.

Mr. Robt. Mott left on Tuesday for Toronto where he has gone as a delegate to the Grand Lodge meeting of the A.O.U.W.

Mr. Banfield, a missionary from Nigeria, West Africa, gave an interesting address in the Methodist church on Sunday evening last, giving a very interesting account of his work in that far off land. Mr. Banfield has just returned from Nigeria to Toronto, where he is attending about two years, to Miss Priest, daughter of Mr. F. H. Priest, Toronto, formerly of this place. While here Mr. and Mrs. Priest visited at Mr. D. T. Rowe's.

LAPUM.

Thomas Clyde's sale on Wednesday was a success, over $100 being taken in $85.00.

Mrs. Ira Snider is visiting friends in Bancroft.

Enright Frink was a few days last week the guest of Edwin Bell.

Mr. C. Snider, accompanied by P. B. McKeiver, Sunnyside, called on friends in this vicinity Sunday.

Mr. and Mrs. Levi Brown visited on Sunday at Charles Howe's, Bay View.

Mr. and Mrs. Harry Peters will shortly leave for Picton, where Mr. Peters will run a large dairy farm.

Mr. Metzler and Mr. Storms have a cheese factory between them. Willard Frost, L. L. Gallagher, and will run two factories this season.

Mr. and Mrs. B. Rose and Edwin Bell spent Thursday evening at R. W. Lapum's.

Visitors—Mr. and Mrs. Philander Rose, Westbrook, at B. Rose's; Miss Bessie Brown at Mr. Bell's; Mr. and Mrs. James Smith, Westbrook, at Mr. Bush's.

WARDING OFF OLD AGE.

A famous French general, when asked how it was that he had such a erect carriage, replied that it was because he never poised nor touched the floor with his fingers three times every day. If he had acquired rigidity of limb or stiffness of back would do that, he would have had with it weak abdominal muscles, which result in portly corpulence. This partial congestion interferes with stomach digestion and with the action of the heart. The latter organ's power of the liver is lessened, autointoxication results, and arteriosclerosis or hardening of the arteries is the earlier day. But by keeping the spine flexible and the abdominal muscles strong the blood in the circulation is kept free and old age is held off.

A famous physician upon being asked recently what is the chief cause of ill-health, replied, "Thinking and talking about it." The answer is terse. The ceaseless introspection in which so many of the rising generation of the present day indulge is certainly wearing them out. When they are not worrying as to whether they sleep too much or too little, they are fidgeting over the amount of food they take or the quantity of exercise necessary for health. In short, they never give themselves a moment's peace."

—The Grand Lodge A. O. U. W. has decided to raise the rate of assessment all around to nearly the Hunter rates. This should put the order on sound financial basis.

Condition Powders

Made fresh and sold in bulk,

3 Pounds for 25c

—ALSO—

Remember

We are sole agents for the Best Paint in the market—The Sherwin-Williams. It is guaranteed for inside or outside use.

NEILSON - ROBINSON

Asselstine Woolen Mills

is prepared to take orders for

Home-made Wool Carpets

We can supply yarn specially prepared for Carpets, and has also in stock Tweeds, Blankets, Flannels for sheeting, one and two yards wide.

A full supply of Knitting Yarn; also spare yarn in fancy colors for sweaters and ladies' skirts.

Wool taken in exchange for goods.

All communications promptly answered.

Mill: ASSELSTINE P.O. 81

Salesroom: 238 Princess st., Kingston.

Grand OPERA HOUSE

KINGSTON.

Thursday, 23rd March.

MR. JOHN C. FISHER

Presents the Highest Perfection Achieved in Musical Comedy,

SAN TOY

—with—

JAMES T. POWERS

(In His Original Role of Li)

And 70 others.

Prices—$1.50, $1.00, 75c, 50c, 25c.

Seats on sale Monday, March 20th.

CAMDEN EAST.

Weather prophets say spring is coming, as the robins and crows are fast appearing.

Miss Jennie Robinson returned last Thursday from a pleasant visit in Kingston.

Mr. and Mrs. Henry Davy, Wilton, at Cyrus Eighe's.

Mrs. Ella Johnston entertained her friends Saturday afternoon, at a birthday party.

Mr. William Shane, of Westbrook, is visiting his mother here.

A number from here attended Mr. Clyce's sale at Wilton.

Rev. Mr. Whattam called on friends here on Wednesday.

Miss Edgar is visiting at Yarker.

Mr. J. Watts at Switzerville, Sunday.

Mrs. A. Amey has returned home from Napanee, where she spent the winter with her daughter, Mrs. Fellows.

Miss Evans has opened a millinery shop in Mr. LeRoy's old stand.

Mr. Wm. Sherlock is quite ill.

Mr. and Mrs. J. Carroll at Bert Patterson's.

Mrs Manion spent Saturday and Sunday, the guest of the Misses Gehan.

Miss M. Guy is visiting her brother, Rev. W. Guy, MacDonald's Corners.

Mr. and Mrs. W. Hinch at David Hinch's, Sunday.

A number from here attended the tinmeeting at Newburgh on Thursday evening.

Owing to sickness in the family Miss Calton has been unable to attend her school this week.

Mr. Walter Davy and wife at James Skinner's, Sunday.

Mr. Coburn is the guest of Miss Ida Evans.

Mr. and Mrs. W. B. Edgar at A. R. Perry's, on Saturday.

A few of our citizens are ill with la grippe, L. H. Perry, Mrs. Wm. Patterson and Mrs. John Skinner.

Mrs McCreary and Mr. J. Bell, winnipeg, Mr. W. Saul, Toronto, and Mr. Joseph Farnsworth, at the latter's at Mr. Hugh Saul.

Mr. Hugh Saul, who has been sick for some time, passed away on Sunday evening. The funeral of the deceased was largely attended by friends and relatives. Rev. R. A. Whattam conducted the services, assisted by Rev. J. Maze, a former pastor. Text, If we in this life only have hope, we are of all men most miserable. Mr. H. Saul was not able to attend the services, on account of sickness. We hope for his speedy recovery, and sympathize with him at this time in the loss he has sustained.

Mrs. David Galbraith has recovered from la grippe.

Miss Irma Edgar has returned home after visiting friends in Tamworth.

Miss Myrtle Galbraith attended a party at Milhaven last Friday evening.

Miss Lizzie Foster, of Newburgh, was the guest of Miss Fern Patterson, last Tuesday evening.

Mr. William Gehan and Miss Lizzie Manion were at Napanee Saturday.

Mrs. Sampson, Newburgh, was the guest of her sister, Mrs. D. K. Hinch, Saturday.

Invitations are out for a party at Mr. Bush's, Friday evening, March 17th.

Mr. and Mrs. Dunn spent Sunday with their son, Mr. Cyrus Dunn, Thomsonville.

Miss Ethel Galbraith is learning the millinery at Miss Martin's.

Mr. Robert Conley has recovered from a severe attack of la grippe.

Miss Blythe Robinson was the guest of Miss Myrtle Galbraith on Tuesday evening.

Week day services will be held in the Parishes of Camden East, Yarker and Newburgh, D.V. during lent, by the Rev. C. E. S. Radcliffe, as follows:

Hinch, Thursday, March 16th, and Friday, March 17th, at 7 p.m.

Camden East, St. Luke's Church, on Monday, March 20th, and following days at 7.30 p.m.

Newburgh, St. John's Church, Monday, March 27th and following days at 7.30 p.m.

Yarker, St. Anthony's church, Monday, April 3d and following days at 7.30 p.m.

Centreville, April 11th and 12th.

All interested in these services will kindly take notice and attend. All are welcome.

The visit of the Rev. G. Egerton Ryerson, M.A., just home from Japan was much appreciated. His sermons were both interesting and instructive.

Beautiful new patterns in Table Oilcloths are to hand this week. COME and SEE.

Napanee's Greatest ...Store. THE— Robinson Co.

MEN'S WAKEFIELD HATS

We are Sole Agents for these celebrated Hats for Napanee and vicinity. All the new styles and shapes in stock now.

MEN'S, YOUTHS' Children's CLOTHING

AT ROBINSON'S, NAPANEE.

And now we are ready—ready to serve you with a most complete stock for Spring and Summer. The service includes:

Men's Clothing—Ready-to-Wear.
Men's Clothing—Fine Custom Tailoring.
Boys' Clothing—Ready-to-Wear.

It is a great Clothing Business made better—a business based on more perfect service-giving than ever. One-half our immense store is a separate distinct Man's Store. It is big, it is comfortable, IT IS YOUR STORE, with perfect freedom to draw your coat. No Napanee store in any March has ever shown quite such a collection of correct new dress, and the style and fit of our Ready-to-Wears is away ahead of what most ordinary tailors would do for you. Take our $10, $12.50 and $15 Suits, and we guarantee them to hold their shape and wear longer than any other suit at the price in the market. We ask you as a favor to come and investigate.

Men's Covert Overcoats, $6.50 to 15.00.
Men's Shawlneck Overcoats, $7.50 to 15.00.
Men's Waterproof Coats, $2 to 10.00.

Men's Ready-to-Wear Suits, $4 to 15.00.
Boys' Ready-to-Wear Suits, $3 to 7.50.
Children's Ready-to-Wear Suits, $1.50 to 5.00.

Ask to see our Buster Brown Children's Suits.

Men's Shirts and Ties—Spring, 1905.

The swell st things of this new season are here and ready. Not merely the swellest that we've had, but the best that anybody has had or will have this Spring. Come. Come prepared to find fault if you can. You'll buy and tell your dressiest friends that "there's a new deal at Robinson's".

Soft Bosom Colored Shirts, 75c to 1.25.
Negligee Shirts, 50c to 1.50.
Negligee Shirts, reversible collars, 75c and 1.00.
White Dress Shirts, 50c to 1.25.
Night Shirts, 50c to 1.00.
Boys' Shirts, 39c to 75c each.

$1.25 Brussels Carpets for $1.00.

$1.00 Brussels for 80c.

65c Tapestry for 55c.

Three price cuts that have been brought about this way. An English manufacturer has been slow to complete our Spring order for 55c and 75c Tapestry and Balmoral Carpets. To keep our price range complete we have regulated our prices from stock like this.

65c Tapestry for 55c—We have taken six pieces of Tapestry, about 300 yards, that we have been selling at 65c yard, and market them 55c yard.

$1.00 Brussels for 80c yard—To take the place of Balmoral on order at 75c yard, we have taken some of our regular dollar Brussels and marked them 80c yard.

$1.25 Brussels for $1.00—To fill up the gap we have taken three pieces (about 150 yards) of regular $1.25 Brussels with border to match and marked them $1.00 a yard.

Sale of Fancy Swiss Embroidery Applique, Saturday, 10c Yard.

Continuing our sh ms for forcing business during March we will place on sale Saturday, March 18th, two cartoons WHITE SWISS EMBROIDERY APPLIQUE, worth from 15c to 35c a yard, at a rush price of TEN CENTS A YARD. On display in window now. A look at them will suggest many uses for it. It can be used for Corset Cover Straps, Waist and Dress Decorations, Fancy Collars and elaborate White Wear Trimming.

Spring Jackets.

The reason Spring Jackets are in such demand is that with Shirt Waist Suits in vogue a woman has good use for separate light weight Coats. What we have are being picked up quickly.

WOMEN'S JACKETS—Black, Fawns and Tweeds, $8.00 to $17.50.

Girls' Spring Jackets—from $2.00 to $4.75

Our New Spring Fabric Gloves.

are here. Fine Suede Lisles, Heavy Milanese Silk, Embroidered Lace Lisles, Tans, Modes, Greys, White, Cream, Black. Ask to see the nicest Fabric Gloves ever shown here.

Women's New Spring Raincoats

are commencing to sell. No better time than now to get the best assortment of sizes and styles. The women who buys early gets the most value from her Rain Coat.

Lovely New Ribbons.

1905 will use up a lot of Ribbons Fashion approves of so many ways to use them. All our leading Brands are not to be found elsewhere hereabout They come to us di rect from over the ocean. Values cannot be beaten.

FRONT RANK—All Silk Taffeta, the new shades, 1 in., ½ in., ⅝ in., —5c—10c and 15c.

BARGAIN—All Silk Duchess Satin, same width and prices as "Front Rank."

BULLS EYE—All Silk Soft Taffeta—5c inches wide full range of new shades. 50c yd.

MIKADO—Heavy all Silk—6 inches wide—25c yd.

HAPPY DAYS—Extra Heavy all Silk—6 inches wide. All new designs Shades. 40c yd.

Great Bargains in Men's and Boys' Winter Suits, Pants, Overcoats and Underwear.

NAPANEE'S GREATEST STORE.

The Robinson Co.

Japanese Mattings.

Our New Spring Mattings are here. All the patterns are quite different from what has been. They are woven from soft, pliable fibre on cotton warp. One yard wide—15c, 20c, 22 1-2c, 25c, 30c, 35c.

The New Spring Linoleums are here from Scotland,

Drop in and let Mr. Shorey show you some of the new ones. (They are decidedly different), and while there be sure and see what a fine lot we have FOUR YARDS WIDE. For covering kitchen and dining floors there is a great advantage in using four yard wide Linoleum.

New Roller Blinds.

Get ready for Spring Housecleaning time, dozens of kinds to choose from. The plain Blinds mounted on spring rollers, brackets and pulls complete 25c each. Four colors to choose from. Lace trimmed from 50c to $1.50 each.

Spring Millinery Opening, March 25th.

Our staff of Millinery Designers are busy preparing for Spring Millinery Opening, on Saturday, March 25th. In the meantime the beautiful Diamonds, we are showing a nice range of the latest ideas in READY-TO-WEAR HATS. The new veils for wearing with them are lovely. By the way the new bright sunny days are good veil wearing days.

COMING! COMING! COMING!

The New Goods keep piling in. Big lots marked and placed in stock this week Hard to know what to tell about—all want to be seen—Dress Goods, Millinery, Jackets, Whitewear, Waists, Embroideries, Allovers, Laces, White Waistings, Silks, Waterproof Cloaks. Every line will prove interesting. Come in and look around anyway.

Special Sale of Embroideries

Will continue all next week.

Placed in lots—1 1-2c, 3c, 5c, 8c, 10c, 12 1-2c.

Great wide Embroideries, 5c, 10c, 12 1-2c, 20c.

Corset Cover Embroidery, 25c.

Allover Laces, also Insertions to match.

Whitewear Sale

Will continue all next week.

Specials in Corset Covers,

19c, 25c, 29c, 39c, 49c, 65c, 75c.

Specials in Gowns,

49c, 59c, 69c, 85c, 1.00, 1.25, 1.50. Finer goods, extra value, 1.10, 2.00, 2.50.

Specials in Skirts,

Never before offered anything to equal the new values, 59c, 79c, 89c, 1.00, 1.25, 1.50 and up.

We wish you specially to see our new 1.00 white skirt.

Special Value in Drawers,

Four popular fast selling lines, 25c, 35c, 50c, 69c.

New Dress Skirts, $2.00.

Splendid Skirts, 2.00, 3.00, 3.50, 3.75, 4.00, 4.50, 5.00, 5.50 Tweed Skirts, Broad Venetian Skirts, Homespun and Hop Sacking Skirts. Girls' Skirts, 1.25, 1.50, 2.00, 2.50, 3.00.

Dainty White Waists.

Particularly fine waists, the new season's first showing, 2.00, 2.50, 3.00.

Lustre Waists, Cream and Black.

Silk Waists, Cream and Black.

New Black Goods.

Among the many good things in black for handsome dressy dresses are Mohair Crispene, made of mohair yarn, bright in finish, crepe in effect, 60c, 75c, 90c, 1.00, 1.25.

Broadcloths, 75c, 85c, 1.00, 1.25.

Bright Finish Venetians, 75c, 1.00, 1.25, 1.50

Also Crepalenes, Eolienne, Voiles and Lustres.

Jackets and W. P. Cloaks.

Have you seen our new Spring Coats? They are selling already.

Dressy Coats, 4.75, 5.00, 5.50, 7.50, 9.50, 10.00.

Coats of Broadcloth, Covert Cloth and Tweeds. Come and see our coats.

Rainproof Cravenette Cloaks.

Special lines at 5.00 with cape, strap and new sleeve.

New Raglan Waterproof Cloaks.

Girls' and Misses' Cravenette Cloaks.

Shamrock Linens.

Five new numbers in this week, 50c, 60c, 75c, 90c, 1.00.

The best of values and all new designs.

The Best of their Class—

Alexandre Kid Gloves **D. & A. Corsets**

Defiance Carpet Warps **Hardy Millinery**

Butterick Patterns, Fashion Sheets and Delineator for April now in.

THE HARDY DRY GOODS CO.

CHEAPSIDE — — NAPANEE.

Passed Over the River.

Continued from page 1.

member of the Presbyterian church. The funeral was held at his late residence on Monday afternoon, the service being conducted by his pastor, Rev. J. R. Cohn, Rev. R. Duke, Selby, assisting. The remains were placed in the Wesleyan vault.

MRS. HUGH SAUL.

Died at Camden East, on Sunday, 12th March, Mrs. Hugh Saul, aged 76 years. Deceased was born in Hollywood, County Down, Ireland, and married on January 23rd, 1849. They moved to Scotland, where they resided for five years, when they emigrated to Canada and settled at the Village of Odessa, where they resided for thirteen years. They then removed to their present home at Camden East, having lived there thirty-six years. Deceased was a Methodist, having joined the church in Odessa forty-nine years ago, at a revival meeting. During her late illness, although her suffering was great, she still had that confidence in Him who had been her comfort and stay through life, and in her last hours she, trusted in Him.

Servant of God, well done

Thy glorious warfare's past.

The battle fought, the victory won

And thou art crowned at last.

The funeral services were conducted by the Revds. Whittam and Mears of the Methodist church, after which the remains were placed in the family vault to await interment. Besides a kind husband, seven children, four sons and three daughters survive her. They are William, of Toronto; John and Joseph, of Winnipeg; James, of Tamworth; Mrs. James Robinson, of Milnap; Mrs. J. W. Stewart, of Deseronto, and Mrs. J. McCreary, of Winnipeg. Mr. Hugh Saul is very ill at the present and was not able to attend the funeral.

MRS. NELSON D. ROSE.

The sad news of the death of Mrs. Nelson D. Rose, at Napinka, Man., on Saturday last, 11th March, proved a shock to her many friends here. Deceased died of pneumonia and was ill but a few days, aged fifty-three years. Mrs. Rose was the second daughter of the late David C. Allison, of Napanee, and besides her bereved husband, leaves three sons, the youngest about fourteen years of age, and the eldest twenty-one. About seventeen years ago Mr. and Mrs. Rose removed to Minnesota, and seven years later, removed to a farm at Napinka, Man. The bereaved husband and family will have the sympathy of the large circle of friends bereaved. Deceased also leaves two brothers, John Allison, of Picton, and David, of Denver, Col., and six sisters, Mrs. Samuel Allen, Deseronto; Miss Emma Allison, Napanee; Mrs. Wm. Hatch, Indian Head, Assa.; Miss Phyllis and Effie, Brooklyn, N.Y.; and Mrs. John Breese, Seattle, Wash.

WEARING AWAY YOUR LUNGS?

Yes, and your strength too. Stop coughing and get rid of that catarrh. The one remedy is Catarrhozone which goes to the diseased tissues along with air you breathe; it can't fail to reach the source of the trouble; it's bound to kill the germs, and as for healing up the sore places, nothing can surpass Catarrhozone. If you don't get instant relief and ultimate cure you will at least get back your money for Catarrhozone is guaranteed to cure catarrh in any part of the system. You run no risk—therefore use Catarrhozone at our expense if not satisfied.

CARMANVILLE.

The roads are in good condition at present.

Mr. L. Burns sold a valuable colt to Jas. Dwyer one day last week.

Miss S. Kenny visited Centreville friends last week.

Mr. and Mrs. J. Dillon, of Centreville, visited their daughter, Mrs. M. Clair, on Sunday.

Messrs. M. and P. A. McKeown visited their sister, Mrs. John Dillon, on Saturday evening.

Mr. J. F. Finn passed through here Sunday evening en route to Moscow.

Mr. J. McGrath left Monday morning for Minneapolis.

Mrs. Lockwood has moved in from Enterprise.

Mrs. Kehoe was called to Wilkinson on Monday, owing to the serious illness of her mother, Mrs. Deloughrey.

Mr. and Mrs. John Evans, of Moscow, and Mr. and Mrs. Jas. Dillon, of Wilkinson, visited Mr. and Mrs. M. Dillon, on Sunday.

Miss A. Donoghue, of Centreville, visited Miss E. Kenny, on Sunday.

Forums at Wallace's Red Cross Drug Store.

MORVEN.

Well, Mr. Editor, we are all delighted to see so much fine weather without a storm, and we almost lack our old friends, the crows.

Mr. Will. Schell, of Kingston Business College, spent Saturday and Sunday at home.

We are pleased to state that Miss Opha Fennell is still improving, and hope she will soon be with us again.

Miss Addie Gordanier went to Kingston Hospital to undergo an operation.

Mr. Gideon has bought a new trotting horse. You should see the older members of our village step around. They are as spry as a fox.

We are sorry to report Mr. Jake Bell as still very low, but hope and look for a change for the better soon.

Mr. Marsh Rombough is selling off his stock, and intends going west in the spring.

We were glad to see Mr. Bailey Hamm and family out to church on Sunday, and extend to him a hearty welcome.

Mr. and Mrs. S. P. Bell entertained a number of friends on Wednesday evening, and all report a fine time.

POINT ANN.

Mrs. D. C. Macdonald was the guest of Mrs. N. McDonald, a few days this week.

New arrivals this week are Mr. Alex. Thet, of Strathcona, A. Doyle of Belleville, J. Carnahan, of Deseronto, and Stanley Wanamaker and family, of Picton.

Mr. Wanamaker has rented part of Miss Jane McDonald's residence for the summer.

Mrs. Wm. Beagle and mother, of Sidney, spent Tuesday as the guests of Mr. and Mrs. N. McDonald, on Tuesday.

The iron and steel men are putting in a new steel floor next to the engine room this week.

Mr. J. W. Thompson, with his staff of men, have placed in position the last one of the nine smoke stacks.

Greenleaf Bros., of Belleville, are installing the electric lights, and the heavy wires for the transmission of electric power to the different departments.

R. W. Card spent Wednesday evening at Belleville.

Mr. and Mrs. Jas. Nash spent Sunday at Bellevile.

Mr. Don. McDonald left on Monday, after a visit to Croydon, where he has employed as a stone cutter.

Mr. and Mrs. Jno. McDonald and daughter Vera, of Hillier, P.E.Co., Mr. and Mrs. Wm. Grant, of Belleville, Mr. and Mrs. Conger, Bellville, Mr. and Mrs. Will Grant, of Madoc, were the guests of Mr. and Mrs. N. McDonald, on Sunday.

Mr. C. W. Card, Robt. Carson, J. F. Mott and Edward Card, spent Sunday at Massassaga Park, slight seeing.

Mr. George Hart, our musical tonsorial artist, has purchased a new magic lantern, which, no doubt, will make his next concert a brilliant event.

Mr. C. W. Card has rented a house on Herchmer Ave., Belleville, and intends moving there in a few days.

Mr. R. W. Card, our enterprising photographer, late of Oben, Scotland, is doing a rushing business in his line.

THE GOVERNMENT OF QUEBEC ARE PHILANTHROPISTS.

Dr. Mackay's Specific Medicine for the Cure of the Drink Habit has had a marvellous success with the worst cases brought before the Recorders Courts at Quebec and Montreal. Write to the Lemaitre Mfrg. Co., Ltd., 288 St. James street, Montreal, for full particulars. All communications private.

Lovejoy's and Hyslop's Confectionery, always fresh, at Wallace's Red Cross Drug Store.

Order Your Spring Suit Early

JAS. WALTERS

Napanee - - Merchant Tailor

Mothers

Look well after your children. If they are restless and cheeks flush at night it is almost certain that they are troubled with worms. Try our Pleasant Worm Syrup—never fails.

J. J PERRY,

Druggist.

DESMOND.

Our roads are now in a fine condition and one and all are making good use of them.

The oyster supper at the home of Mr. and Mrs. Fred. Johnston, Moscow, was enjoyed by all who were present, and owing to a misunderstanding, some were left at home. Never mind, we'll make up for that on Friday evening next. A fund from here intend taking in a party at Napanee, and all will be taken this time we hope.

The mistake made in reporting A. P. Bell selling his team of two-year-old colts a few weeks ago, can now be affirmed, for on Wednesday last he sold the team mentioned to R. Cook, of Hinch, for a handsome price.

Miss Edith Bell has resumed her position as organist, after a severe attack of the grip.

Those who have grippe at present are Mrs. Joshua Switzer, Mr. and Mrs. A. P. Bell, and Albert McDonald.

On Sunday last Mr. and Mrs. H. F. Bell left for Kingston to attend their son Fred., who is in the hospital there with measles. We hope for Fred's speedy recovery.

A number from here took in the social at Camden East and report a good time.

Miss Annie Bell spent Sunday at Belle Hill.

Visitors—Wilbert Campbell and Miss C. Lewis at A. P. Bell's; Mrs. J. Lockwood and daughter at J. Switzer's; Miss Agnes Alcombrack at Mrs. L. Switzer's; Misses Annie Bell and Edith Bell, D. McGregor and sister, at R. Milnap's; Miss Alcombrack and Richard Switzer at Belle Hill; Mr. and Mrs. F. O'Neill, Mr. and Mrs. S. Bell at Mrs. J. W. Bell's; R. Switzer, Miss Alcombrack and Mr. Fraser Paul at Mrs. J. W. Bell's.

A Guaranteed Cure for Piles.

Itching, Blind, Bleeding or Protruding Piles. Druggists refund money if Pazo Ointment fails to cure any case, no matter of how long standing, in 6 to 14 days. First application gives ease and rest, 50c. If your druggist hasn't it send 50c in stamps and it will be forwarded post-paid by Paris Medicine Co., St. Louis, Mo.

Dr. Shoop's Remedies.

A full line of Dr. Shoop's Remedies fresh from the laboratories of the manufacturers. Due dollar bottle free in exchange for coupon at

The Medical Hall,

FRED. L. HOOPER.

CANAAN.

Spring must be near at hand as the crows are around once more.

Our ancestor, Mr. T. Harvey, has made his annual calls in this vicinity.

Mr. Jessie Card visited at Mr. Irvine Oderkirk's, a few days last week.

Mr. Robert Watters visited for a couple of days at Mr. Geo. Black's.

Mr. Paul had a bee on Wednesday drawing wood to his cheese factories.

Mr. Johnnie Way and sister Annie visited their sister, Mrs. Haley, at Larkins, recently.

Mrs. Geo. Black spent Friday the guest of Mrs. Irvine Oderkirk.

Mr. Dan Cousins spent Sunday at his home.

Miss Pearl Shannon has been spending a few days at Mr. Wm. Carroll's.

Mr. Russell Long spent Sunday under the parental roof.

Miss Way visited at Mrs. Pierce's, on Thursday.

Mr. and Mrs. Gilbert Wagar made a business trip to Enterprise on Monday.

Mr. and Mrs. Kellar spent Sunday at Mr. Kelley's.

Diamond Dyes

The ONLY Package Dyes that Never Fade or Wash Out.

For Home Dyeing

BUY DIAMOND DYES

FROM

T. B. WALLACE

The Prescription Druggist

NAPANEE, ONT.

WHITE LAKE.

Mr. R. Brown, Perry Road, spent a few days at Mr. W. McAdams' this week.

Mr. R. Waters, of Tamworth, returned home on Saturday, after spending a few days with his uncle, Mr. W. H. Williams.

Mr. T. Fox made a business trip to Napanee last week.

Mr. and Mrs. W. McAdams spent Sunday with friends in Trafford.

Mr. A. Clark and wife, of Erinsville, have moved in with their son-in-law, Mr. A. Casselo.

Miss P. Murphy returned home last week after spending a couple of months in Kingston.

Mr. Lewis Denham, Marlbank, is building a concrete cistern in Mr. J. Brown's new house.

Mr. and Mrs. A. Wagar, at Mr. W. Beckwith's, Croydon on Monday.

Mr. and Mrs. Wilson, at his uncle's, Mr. P. Murphy, Croydon, this week.

Mr. J. Baker, Marlbank, at Mr. T. Fox's, Sunday.

Mrs. L. Denham at Mr. John Mosier's.

Messrs. E.H. and W. Baker at Mr. H. Ring's, Tamworth, on Monday.

The best milk can made, heavier coated tin, better bottom, better every way than BOYLE & SON.

—A man named Sherman, said to be from Deloraine, Man., has been stopping at the Campbell House for the past week. He claims to cure almost every disease the human form is afflicted with, and many believe in his miraculous cures. Hundreds visited him through the week, some waiting until midnight to get a hearing and treatment.

The "Wear Well" shoes for boys is the best boot made for hard wear and wet weather, made from oil tanned grain leather, solid all through. If you want the best buy the Wear Well boots for your boys, at KELLY'S, price $1.85, $1.50.

Doxsee & Co.

MILLINERY OPENING Saturd'y March 25th

When we will display all the latest novelties in Millinery, Ladies' Neckwear, Veilings, etc.

Wanted—An apprentice for the show room.

Doxsee & Co.

The Leading Millinery House

Serim ! Serim ! Serim !

See our patterns in Eyelet Embroidery for shirt waists.

New Stamped Linens, all the latest designs—Teneriffe Wheels and Threads, Hair Rolls, Wools, Lace Threads and Braids.

Hair Goods a specialty.

M. J. ROSS.

If you use Ale, Wine or Liquors, why not get the best by buying them from Jas. Fitzpatrick, John St. All the best brands in Foreign and Domestic make, at prices that are right. Phone 135.

GEO. A. CLIFF,

CONTRACTOR AND BUILDER, VALUATOR, INSURANCE APPRAISER, REPAIRING A SPECIALTY.

Residence—Corner Centre and Graham sts.

TRY A LOAF OF

Mother's Bread

Delicious, Sweet and Wholesome. We are sole agents.

Oysters...

THE CHOICEST BRANDS.

Full stock of all the Choicest Brands of Candies in stock, including, Ganong's, Stewart's and several others.

MRS. E. A. RIKLEY.

Dr. Shoop's Medicine at Wallace's Red Cross Drug Store.

A number of good second-hand wood stoves for sale.

MADOLE & WILSON.

—"The Sales Register" is on page 2 this week.

—Correspondence and local matter will be found on every page of The Beaver this week.

—The Grand Jury found a true bill against J. F. Riley, at Belleville, on the charge of conspiracy in the bogus ballot case.

—Mr. George Chambers, North Fredricksburgh, this week received a fine imported Percheron stallion. It will be a valuable addition to the stock of this county. He is four years old, and weighs 1,900 lbs.

—The subject at the Salvation Army next Sunday night will be "1001 on a spree, and what became of the Landlord" On Thursday March 23rd your old friend Adj. Cameron will pay us a visit; of course you will be there to see him.

—Mr. W. T. Waller has a very interesting old photo which he highly prizes, and which is quite a historical memento. It is a view of the old English Church looking from the south across the railway track. It is in good shape of preservation, and even shows distinctly the monuments in the graveyard.

—A. S. KIMMERLY is coming again, Nonesuch Flour, $2.60 per cwt. Bran, Chop, Wheat, Oats, Corn in bushel. All kinds feed and salt at lowest prices. Our celebrated 25c. tea beats all others. Cheese and Oil in stock at lowest prices. 12 1-2 lbs. Druggists' Sulphur 25 cts. Remember my prices will always be lower than any other dealer advertises. Clover Seed wanted.

—Mr. Richard Emmons, died suddenly on Saturday evening at Adolphustown. Deceased had recently moved from Prince Edward County and was doing some straightening up about his new premises, when he fell over and died. Heart disease was the cause of death. Mr. Emmons was about 55 years of age and leaves a widow and a family of eight children.

E LOYST has 100 tons of Bran, Sherts, Ontario and Manitoba Glutten Meal, Ground Corn Meal, Cracked Corn, Bran and Corn, Corn and Oat Feed, and all other kinds. A large supply of all kinds of Flour, Salt, Coal Oil, Pressed Hay. Our prices are the lowest at least 25c Ton—cheap and one price to all.

E. LOYST.

Don't buy Pulpit until you see Wallace's

—Richard Emmons, Adolphustown, died on Friday last.

—The Local Legislature will open in Toronto next Wednesday, 22d March

Churns, Creamers, Milk Pans and Pails, all sizes, Cream Pails, etc, cheap at Grey Lion Hardware.

—Prof. Macdonald will give another half term here if a sufficient number of pupils can be obtained. He is starting a school in Picton.

—The Hotel Quinte, Belleville, has been sold to the present lessee, Mr. J. V Jenkins. Price between forty and forty five thousand dollars.

—Mr. R. G. Parks, Richmond township, and Miss Awilda Doolittle, Hillier, were married in Belleville, last week.

—Regular communication of Union Lodge No. 9, A. F. & A. M., this Friday evening, 17th March, at 7.30. Balloting and two raisings.

—Mr. Colin Schryver, Chambers, last week bought a thoroughbred Holstein bull calf from Mr. J. M. Mallory, Bloomfield, at a fancy price

—Mr. Egerton Sills, Parma, last week removed to Sandhurst, having purchased Mr. Norman Young's farm, the latter removing to Napanee

—Mrs. Truman P. Hillier, late of Odessa, whose maiden name was Emiline Laughlin, died at her home in Kingston last Friday, aged 60 years.

Washing Machines, Wringers, Tubs, Scrub Brushes, Paints, all colors, etc. Everything you need when you start to clean house this spring. For sale at Grey Lion Hardware.

—Our theatregoers have had a long rest. There has not been an entertainment in the opera house for over a month "Maloney's Wedding Day," a high producer, will be given on Monday night, 27th inst.

—Mr. Edw. Boyle this week bought Mr. W. A. Rockwell's residence on John st., and will take possession at once. Dr. Wagar is also negotiating for the purchase of the Pruyn homestead on John st.

—Eliza M. Vallean, wife of A. B. Randall, for fifty years a resident of Shannonville, died at her home there on Wednesday, 8th inst., after four days' illness with a case of pneumonia, at the age of 77 years and 9 months.

—William Grant, an old resident of Picadilly died last Monday. He was a brother of the late Dr. John Grant, Napanee, and has two sisters still living in Napanee, also another brother, James Grant, Sydenham, and Joseph Grant, California.

—At a sale held at the residence of Col. Thomas Clyde, 7th concession of Ernestville, on Thursday last, big prices were received for all the stock and implements. Mr. Clark, of Odessa had charge of the sale and did the auctioneering. This speaks well for his ability as an auctioneer.

—Mrs. John Mahood, widow of the late John Mayhood, of Forest Mills, died on Thursday, March 9th, at the home of her daughter Mrs. F. McGurn, 236 Calidonia ave., Rochester, N. Y. The remains arrived in Napanee on Saturday and until the funeral taking place from Paul & Ming's undertaking rooms at 3 p.m. and the services at St. Patrick's church at 3.30. The remains were placed in the vault.

—On page 4 appears an advertisement for sale of a very desirable property on the Palace Road, formerly owned by Mr. Allan Fraser. There are about 14 acres of good garden land including four acres of orchard and small fruits. The buildings are modern and in good condition, including a two-story iron roofed cottage, drive house, hen house, smoke house, ice house and corn crib. Being situated on the Napanee river a short distance from town and ornamented with attractive shade trees, this property should be much sought after. 11b

Spring Millinery !

Spring Millinery !

Now arriving every few days. We are prepared to supply anyone with an early Spring Hat.

Also have the latest designs in correct Mourning Goods.

NEW VEILINGS, NEW COLLARS — See them for yourself at

Millinery Improver Wanted.

MRS. PERRY'S Millinery Parlors

For a neat hair trim and shave, try the Plaza Barber Shop. A Willis, Prop.

—AT—

DALTON'S

Next door to Beaver Office.

Any person wishing to purchase a Parlor Suite or Couch will certainly get a bargain during the balance of this month, commencing Saturday, 18th. Here are a few items mentioned below :

1 Five-piece Parlor Suite, upholstered in silk, spring edge and silk buttoned, regular $47.00, for $39.50.

1 Five-piece Parlor Suite, upholstered in rug, double plush bands, spring edge, regular $45.00, for $37.00.

1 Five-piece Parlor Suite, upholstered all over in Velour, plush bands, seat and back, and spring edge, regular $35.00, for $28.50.

1 Five-piece Parlor Suite, stuffed all over in Velour, regular $30.00, for $24 50.

1 Five-piece Parlor Suite, mahogany finished frame, upholstered in Velour, plush bands, seat and back and spring edge, regular $35.00, for $30 00.

1 Couch, 29 inches wide, 6 feet 6 inches long, upholstered in Velour, with rolled edge and solid oak frame, regular $24 00, for $19.00

1 Couch, showing frame, upholstered in Velour, spring edge and head, 28 inches wide, 6 feet long, regular $18.00, for $11.50.

1 Couch, 28 inches wide, 6 feet long, upholstered in Velour, spring edge, spring head and buttoned, regular $8.00, for $6.75.

1 Couch, 28 inches wide, 6 feet long, upholstered in Velour, $6.50, for $5.25.

BABY CARRIAGES,

NEW ARRIVALS.

We are showing the first shipment of our new lines of 1905 Baby Carriages and Go-Carts. It will do you good to drop in and see the handsome designs You'll likely want one.

W. J. DALGLISH,

MANAGER.

Lost in Admiration

of the beauty of modern Wall Papers that are produced at as little cost you will be when you see the array of rich and artistic effects that are combined in the new patterns and colors of our Wall Papers.

We also do First-class Wall Papering and Painting at shortest notice. Superior goods and superior methods is my motto.

F. C. LLOYD.

Next Paisley House.

FOR UP-TO-DATE

Wall Paper, Pianos and Organs

—GO TO—

HAWLEY'S

Music Store, Bridge House Block. Napanee.

The Fair—McINTOSH BROS.—The Fair

—FOR—

HOUSECLEANING SUPPLIES

Whitewash Brushes,	Whisks,	Eclipse Soap,
Scrub Brushes,	Stove Polish,	Cleaning Soap,
Brooms,	Pipe Varnish,	Toilet Soap,
Carpet Tacks,	Paint Brushes,	Pails, all sizes,
Tack Lifters,	Mops,	Pans,
Carpet Beaters,	Curtain Poles,	Silver Polish,
Sapolio,	Lace Curtains,	Aluminum Paint,
Monkey Brand Soap,	Shades,	Cloths Lines.
Bath Brick,	Comfort Soap,	

Also Black Tea, Japan Tea, Fresh Ground Coffee.

FAIR | McINTOSH BROS. | FAIR

LEONARD BLOCK.

Notice is Hereby Given that the

BOARD of AUDIT

for the County of Lennox and Addington, will meet for the purpose of auditing the Public Accounts of the County, at the

JUDGE'S CHAMBERS, IN THE COURT HOUSE,

In the Town of Napanee, on

Tuesday, April 4th, 1905,

at the hour of 10 o'clock a.m.

All accounts for audit must be delivered to the Clerk of the Peace on or before the 1st day of April, A.D. 1905.

H. M. DEROCHE,

Clerk of the Peace.

Napanee, March 14th, A.D. 1905.

WISE FEEDERS

—USE—

Clydesdale Stock Food,

Clydesdale Heave Cure,

Hercules Poultry Food.

SOLE AGENT.

J.G.FENNELL

Gas Burners, Gas Mantles, Globes and Shades and General Hardware, Paints and Oils.

MILLS BLOCK.

LeRoy

CAMDEN EAST

Spring Goods

Arriving daily.

Get part of your sewing done before the rush of spring work comes on.

Wall Paper

Largest Stock.

Lowest Prices.

Make your selection early.

LeRoy

CAMDEN EAST.

Ayer's Pills The dose is one, just one pill at bedtime. Sugar-coated, mild, certain. They cure constipation.

J.C. Ayer Co.

Want your moustache or beard a beautiful brown or rich black? Use **BUCKINGHAM'S DYE**

CHAMPION LINIMENT FOR RHEUMATISM.

Chas. Drake, a mail carrier at Chaplinville, Conn., says, "Chamberlain's Pain Balm is the champion of all liniments. The past year I was troubled a great deal with rheumatism in my shoulder. After trying several cures the storekeeper here recommended this remedy and it completely cured me." There is no use of anyone suffering from that pain ful ailment when this liniment can be obtained for a small sum. One application gives prompt relief and its continued use for a short time will produce a permanent cure. For sale at The Red Cross Drug Store. 9e

WHITE LAKE.

Mr. T. Fox's sale on the 1st inst., was well attended and fair prices were realized.

Mr. T. Mahoney and sister, Tamworth, at Mr. McAdam's.

Mr. W. McAdam and wife spent Sunday evening with Mr. and Mrs. T. Dolmatter, Tamworth.

Mr. J. Brown had a bee on Monday drawing heading for Tamworth.

Mr. N. Beckwith and wife left on Monday for Clinic Mount, Lowville, N.Y., after spending the winter with friends in this vicinity. They were accompanied by his brother, Mr. M. Beckwith, who intends visiting for the summer in the land of the stars and stripes.

Miss D. M. Gonyou is spending a few days with Mrs. H. Beckwith, Maribank.

Mr. E. H. Baker, of Enterprise, is spending a few days with friends here.

Mr. T. Harvey, of Tamworth, was for the township of Sheffield, made his annual call last week.

Mr. A. D. Allen, of Maribank, called on Sir J. H. Baker, last week.

Somebody gave a couple of cross last week, and the woodchucks are out. Is it any sign of spring, ye weather prophets?

DR. MACKAY'S

SPECIFIC

For the Treatment of

ALCOHOLISM

USED IN CONNECTION WITH THE PROVINCE OF QUEBEC PROBATION SYSTEM WITH UNVARYING SUCCESS.

The City Council of Montreal has enrolled this marvellously successful Temperance Committee of Montreal officially voted $200 to defray the expenses of placing the medicine in each of the city's 12 wards, as prompt application of the Treatment to bad cases will prevent the fatalities continually occurring in the streets.

No Sanitarium is required. The Treatment can be taken at home or office as desired required. The desire to reform is simply necessary and spirits avoided for a few days.

This medicine is now within the reach of all, the price having been reduced. The wonderful results realized with the worst class of drunkards coming before the Judges of the Recorders' Courts in Quebec and Montreal would seem to indicate that the disease of Drunkenness can be cured—readily and surely—under ordinary circumstances and with the reasonable desire upon the part of an inebriate.

This treatment is simply the medicine of the medical profession—the only secret is as to its administration

Dr. Mackay's discovery is the result of 25 years of practice as a specialist and expert. He is a member of the College of Physicians and Surgeons of the Province of Quebec.

The Government of Quebec through the Judges ordered over 500 boxes of the medicine for the prisoners appearing in the Courts in 1903—Official Reports establish 83 per cent of cures with these cases.

With the public and official endorsation and the record of results published it is unnecessary to waste money experimenting further. All communications private

THE LEEMING MILES CO

MONTREAL LIMITED

SOLE AGENTS FOR

DR. MACKAY'S SPECIFIC FOR

Drunkenness

Notice.

Take notice that at the next session of the Legislature of the Province of Ontario the Municipal Corporation of the Town of Napanee will apply for an act to enable the said Corporation to issue debentures to the extent of the amount of $40,000.00 and to apply the proceeds of such debentures to the construction and maintenance of an Electric Lighting Plant for lighting the streets of the said town, and for supplying electric light and power to private consumers and public buildings in said town and adjacent territory, and to declare that the provisions of the paragraph numbered 4 and the following paragraphs and subclauses of section 566 of the Consolidated Municipal Act 1903 shall not apply to the said Town.

JAMES E. HERRING,
Clerk of the Corporation of the Town of Napanee.

Dated Feby. 22d, 1905. 8f

Executors' Notice to Creditors.

Notice is hereby given, pursuant to Chapter 129 of the Revised Statutes of Ontario, 1897, that all persons or corporations having claim against the estate of Sarah Ann Bishley, late of the Village of Newburgh, in the County of Lennox and Addington, widow, deceased, who died on or about the sixteenth day of January, A.D. 1905, are required to send to the undersigned, John A. Gardiner, the executor of the said estate on or before the tenth day of April, 1905, full particulars of their claims against the estate of the said deceased and of the securities, if any, held by them.

And further take notice that after the said last mentioned date, the executor will distribute the assets of the said estate among the parties entitled thereto, having regard only to the claims which he then shall have notice, and that he the said executor will not be liable for any claim of which he shall not then have received notice.

JOHN A. GARDINER,
151 Wellington St., Kingston, Executor.

Dated at Kingston, this 23d day of February, A.D. 1905. 9d

For a five-cent smoke buy a package of Willis' Fine Mixture, which is for three sons. 10c, 25c, and 50c packages. Sold at the Fleas Barber Shop only.

LIVE SORROW CRUSHES

MORE FORMIDABLE AND MORE AWFUL ENEMY THAN DEATH.

LAW OF LOVE IS UNEQUAL

One Who Makes Sacrifices Has Stronger Affection Than the One for Whom the Sacrifices Are Made—"A Foolish Son Is the Heaviness of His Mother," Saith the Preacher

Delivered according to Act of Parliament of Canada, in the year 1904, by Frederick Dewar, at Toronto, at the Dept's of Agriculture, Ottawa.

Los Angeles, Cal., March 12.—In almost every home throughout the land the topic chosen by the preacher in this sermon will be more or less familiar one. The text is Proverbs x. 1, "A foolish son is the heaviness of his mother."

Death is an enemy. The Bible distinctly declares it. I remember some years ago, when visiting one of the New England cities, this thought was impressed upon me as never before. A young man, a musical genius, had lately come from London and captured that whole city by his organ playing. He was to play that Sunday in the church where we were worshipping. The night before, coming home from practicing upon the king, he sat down to eat dinner with his wife and two children. Suddenly he began to gasp. A fishbone had caught in his throat. In a few minutes he was dead. The whole city was shocked at the awful tragedy. The church was draped in black. The organ was covered with crape. Among the robes of the dead man's friends his pastor preached a eulogy upon this young man's life from I Corinthians, xv. 26, "The last enemy that shall be destroyed is death." As the preacher uttered those solemn words they shot into the hearers' consciences, an axiomatic truth.

Oh, yes, death is an enemy. Death at times seems to be a cruel and a merciless enemy. It breaks asunder the marital bands. It lifts the little baby out of the crib and shuts it forever from our eyes by the closing of the coffin lid. It strikes down the strong man who is preaching God's word in the pulpit. It empties the office of the physician who is bending over the patient. It breaks asunder the pleading lawyer to the grave even before the murderer whom he had defended expiates his matter upon the gallows. Yes, death is an enemy. It snatches the mother away from the child just at the critical period when her presence seems to be essential for the moral life of her child.

Mr. Talmage, in preaching to that sermon in the far-off country of New Zealand I colloquized thus: "That widow is to-day mourning for her son. Had the child's sorrow can be more formidable and a more awful enemy than the sorrow of the grave. The fiendish acts of a dissolute, a debauched, a drunken, a cruel or an unfaithful son—under such a sorrow more heavily upon the wife's heart than the corpse of a dead husband. And by the same token I say that the sorrow of an undutiful or unfaithful son fall upon the parental heart with a more crushing weight than the agonizing sufferings of a father and a mother when their children are dying and die wrong. I include here the father's sufferings, as well as the mother's. The full wording of the verse of my text includes both parents. "A wise son maketh a glad father." That sentence, interpreted from the negative standpoint, means, "A bad boy maketh a sad father, and a foolish son is the heaviness of his mother."

Why sad? Why heavy? First because the true father and mother can never separate their joys and sorrows from the joys and sorrows of their child. Though a man may live after his right arm has been amputated, the hand and the arm cease to live as soon as the human body's leaden circulatories and the bones which unite them to the shoulder. But here nature seems to reverse the conditions of life. Though a child may live independent of his parent, a true parent can never live independent of his child. Even from the parental standpoint the parental life and the child life are not only bone of one bone and flesh of one flesh, but the existences are truly grafted upon each other. They derive their joys from the same source; their sorrows unite in both hearts beat as one; they are interdependent. Like the Siamese twins, they have the same blood circulating in their arterial systems.

From the standpoint of a child you may not believe this. You ask: Is not the love between parent and child a mutual love? Why, then, should its separation affect the one equally with the other? Oh, no! The law of love is unequal. The one that sacrifices has a stronger affection than the one for whom the sacrifices are made. I go into the sculptor's studio, and I say: "Thorwaldsen, why art thou bending so laboriously over that piece of cold marble? Has the stone a heart?" "Oh, no," answers the Danish sculptor, "it has not love for me, because it has a heart. I love it because I have put my heart into it in my effort to bring out the beautiful figure which there I see slumbering or beckoning to me from the cold stone." Why does the artist love the canvas and the composer his oratorio? Because their life's work has gone into the creations of those masterpieces of art or of music. Why did Christopher Wren's life seem to be anchored to St. Paul's Cathedral, and Isaac Newton's life to his laboratory? Because in these places these men spent most of their earthly existence in order to work out the problems of their lives.

Love is inspired by sacrifice. That is true. Then how can a true father and mother help loving their children? How can they ever cease to love them, bones from the joys and sorrows, the successes and failures of their children? Oh, how many sacrifices they have made! Was it ten years of sacrifice? More than that—for fifteen, for twenty years, forty years. For years and years the burden of raising their families pressed upon the father and mother. If I could take you back to your old homestead thirty years ago, I would find at you children sitting around the table on the farm unless we cut down our expenses? Then I will have to let you hired girl go and I will do the cooking and washing." "Well" said your father, "we must not economize on the children's education. We cannot preacher uttered those solemn words they shut into the hearers' consciences, an axiomatic truth.

Oh, yes, death is an enemy. Death at times seems to be a cruel and a merciless enemy. It breaks asunder the marital bands. It lifts the little baby out of the crib and shuts it forever from our eyes by the closing of the coffin lid. It strikes down the strong man who is preaching God's word in the pulpit. It empties the office of the physician who is bending over the patient. It breaks asunder the pleading lawyer to the grave even before the murderer whom he had defended expiates his matter upon the gallows. Yes, death is an enemy. It snatches the mother away from the child just at the critical period when her presence seems to be essential for the moral life of her child.

Mr. Talmage, in preaching to that sermon in the far-off country of New Zealand I colloquized thus: "That widow is today mourning for her son. Had the child's sorrow can be more formidable and a more awful enemy than the sorrow of the grave. The fiendish acts of a dissolute, a debauched, a drunken, a cruel or an unfaithful son—under such a sorrow more heavily upon the wife's heart than the corpse of a dead husband. And by the same token I say that the sorrow of an undutiful or unfaithful son fall upon the parental heart with a more crushing weight than the agonizing sufferings of a father and a mother when their children are dying and die wrong. I include here the father's sufferings, as well as the mother's. The full wording of the verse of my text includes both parents. "A wise son maketh a glad father." That sentence, interpreted from the negative standpoint, means, "A bad boy maketh a sad father, and a foolish son is the heaviness of his mother."

Why sad? Why heavy? First because the true father and mother can never separate their joys and sorrows from the joys and sorrows of their child. Though a man may live after his right arm has been amputated, the hand and the arm cease to live as soon as the human body's leaden circulatories and the bones which unite them to the shoulder. But here nature seems to reverse the conditions of life. Though a child may live independent of his parent, a true parent can never live independent of his child. Even from the parental standpoint the parental life and the child life are not only bone of one bone and flesh of one flesh, but the existences are truly grafted upon each other. They derive their joys from the same source; their sorrows unite in both hearts beat as one; they are interdependent. Like the Siamese twins, they have the same blood circulating in their arterial systems.

From the standpoint of a child you may not believe this. You ask: Is not the love between parent and child a mutual love? Why, then, should its separation affect the one equally with the other? Oh, no! The law of love is unequal. The one that sacrifices has a stronger affection than the one for whom the sacrifices are made. I go into the sculptor's studio, and I say: "Thorwaldsen, why art thou bending so laboriously over that piece of cold marble? Has the stone a heart?" "Oh, no," answers the Danish sculptor, "it has not love for me, because it has a heart. 'I love it because I have put my heart into it in my effort to bring out the beautiful figure which there I see slumbering or beckoning to me from the cold stone." Why does the artist love the canvas and the composer his oratorio? Because their life's work has gone into the creations of those masterpieces of art or of music. Why did Christopher Wren's life seem to be anchored to St. Paul's Cathedral, and Isaac Newton's life to his laboratory? Because in these places these men spent most of their earthly existence in order to work out the problems of their lives.

Love is inspired by sacrifice. That is true. Then how can a true father and mother help loving their children? How can they ever cease to love them, bones from the joys and sorrows, the successes and failures of their children? Oh, how many sacrifices they have made! Was it ten years of sacrifice? More than that—for fifteen, for twenty years, forty years. For years and years the burden of raising their families pressed upon the father and mother. If I could take you back to your old homestead thirty years ago, I would find at you children sitting around the table on the farm unless we cut down our expenses? Then I will have to let you hired girl go and I will do the cooking and washing." "Well" said your father, "we must not economize on the children's education. We cannot afford to have them grow up ignorant. A few minutes he was dead. The whole city was shocked at the awful tragedy. The church was draped in black. The organ was covered with crape. Among the robes of the dead man's friends his pastor preached a eulogy upon this young man's life from I Corinthians, xv. 26, "The last enemy that shall be destroyed is death." As the preacher uttered those solemn words they shot into the hearers' consciences, an axiomatic truth.

Oh, yes, death is an enemy. Death at times seems to be a cruel and a merciless enemy. It breaks asunder the marital bands. It lifts the little baby out of the crib and shuts it forever from our eyes by the closing of the coffin lid. It strikes down the strong man who is preaching God's word in the pulpit. It empties the office of the physician who is bending over the patient. It breaks asunder the pleading lawyer to the grave even before the murderer whom he had defended expiates his matter upon the gallows. Yes, death is an enemy. It snatches the mother away from the child just at the critical period when her presence seems to be essential for the moral life of her child.

Mr. Talmage, in preaching to that sermon in the far-off country of New Zealand I colloquized thus: "That widow is today mourning for her son. Had the child's sorrow can be more formidable and a more awful enemy than the sorrow of the grave. The fiendish acts of a dissolute, a debauched, a drunken, a cruel or an unfaithful son—under such a sorrow more heavily upon the wife's heart than the corpse of a dead husband. And by the same token I say that the sorrow of an undutiful or unfaithful son fall upon the parental heart with a more crushing weight than the agonizing sufferings of a father and a mother when their children are dying and die wrong. I include here the father's sufferings, as well as the mother's. The full wording of the verse of my text includes both parents. "A wise son maketh a glad father." That sentence, interpreted from the negative standpoint, means, "A bad boy maketh a sad father, and a foolish son is the heaviness of his mother."

Why sad? Why heavy? First because the true father and mother can never separate their joys and sorrows from the joys and sorrows of their child. Though a man may live after his right arm has been amputated, the hand and the arm cease to live as soon as the human body's leaden circulatories and the bones which unite them to the shoulder. But here nature seems to reverse the conditions of life. Though a child may live independent of his parent, a true parent can never live independent of his child. Even from the parental standpoint the parental life and the child life are not only bone of one bone and flesh of one flesh, but the existences are truly grafted upon each other. They derive their joys from the same source; their sorrows unite in both hearts beat as one; they are interdependent. Like the Siamese twins, they

ARE YOUR KIDNEYS SICK?

Let your morning urine stand for 24 hours in a glass or vessel, and then if it is milky or cloudy, or contains a reddish brick-dust sediment, or if particles or germs float about in it, your kidneys are diseased. If the kidneys are well they filter just so much blood, but now in his old age are you still going to sin and have him harassed by remorse because he has been too kind to you?

It is natural to pass urine three times a day, but many who regard themselves as healthy are obliged to pass water six to ten times daily and are obliged to get up frequently during the night. They have sick kidneys and bladder and don't know it. Smith's Buchu Lithia Pills cure Rheumatism and all Kidney and Bladder diseases, and make new, rich blood.

We will send you a generous sample post paid free, together with our large book on the above mentioned diseases. Address, W. F. Smith Co., 285 St. James Street, Montreal, Canada.

SMITHS BUCHU LITHIA PILLS

A POSITIVE CURE FOR RHEUMATISM AND ALL FORMS OF KIDNEY AND BLADDER ILLS.

AT ALL DRUGGISTS—50 CENTS.
A CURE AT THE PRICE AS LOW AS

trusted you, believing that you would do right. You see now, as they see, that it would have been better for you if they had been more strict and severe. But will you blame them for that? It was their love for you that was their fault. How have you repaid that love? Return, I beseech you, and by their forgiveness and ask God for pardon for your sins against him and them.

But there are many others for whom we sympathize with broken-hearted parents who are bearing the heavy burdens of wayward children. Many of these burdens are placed upon backs too weak to carry them and upon hearts too frail to endure the suffering. What makes a great deal of difference how a man can bear a burden, whether he is old or young, sick or well, tottering or straight limbed. You would not hitch an old horse up to a load he could easily have drawn in his prime. Neither is foolish son, should you make your parents, in their old age, bear the burdens of your sins.

How old are your parents? "Oh," you say, "father is about sixty years of age, and mother is about the same." You know when our parents married they did not do as many people of the present day. They did not wait until they had amassed a fortune. Then the daughters were ready to start with the sons at the bottom of the ladder to climb up. Therefore, they married when they were young. Once young together, now they have grown old together." And then your lip quivers as you say: "But mother is not as strong as she used to be, and that old pain has come back in father's heart. He had a fainting spell last week." Ah, yes, they are growing old together! Perhaps one of them is already gone. Is it not a mean act, an awfully mean act, on your part to take a broken-down woman or an old broken-down man and place upon them the burden of your unpardoned sins? They once carried you in their arms; now you ought to be willing to let them lean upon your arm. They once wiped away your tears; now you should be willing to wipe away theirs. They once lived and are still living to make you happy; now you ought to strive to make their last days happy. Do so, put that heavy burden of your wickedness upon their hearts. They are too old for such a burden. You have a Heavenly Father waiting. You have a redeemed earthly father and mother waiting to help lift from them the burden of their anxiety? Will thou not enhance their Heavenly joys by the assurance that thou art coming to complete the family circle around the throne?

FOR OVER SIXTY YEARS.

Mrs. Winslow's Soothing Syrup has been used by millions of mothers for their children while teething, with perfect success. It soothes the child, softens the gums, allays all pain; cures wind colic, and is the best remedy for Diarrhœa. It will relieve the poor little sufferer immediately. Depend upon it, mothers, there is no mistake about it. It cures dysentery and regulates the Stomach and Bowels, cures Wind Colic, softens the gums, reduces inflammation, and gives tone and energy to the whole system. Mrs. Winslow's Soothing Syrup for children is pleasant to the taste and is the prescription of one of the oldest and most female physicians and nurses in the United States. Sold everywhere in the world. Sold by all druggists throughout the world. Be sure and ask for "Mrs. Winslow's Soothing Syrup."

CLOVER HILL.

The warm sun makes us think that spring is coming.

Mrs. Ard Jackson has returned home after spending a few days with her daughter, Mrs. Everton Cronk.

Mr. Ira Winslow is visiting right from Kingston, where she was attending the Grand Lodge of officials as briesemaid.

Mrs. Ard Jackson spent last week at his daughter's, Mrs. M. McKim, of Napanee.

Miss Lillie Davy has returned to Toronto to attend the millinery openings

Mr. Earl Wagar called at Mr. Ard Jackson's on Sunday.

Mr. Ard Jackson sold his team of horses for the handsome sum of $340, and Mrs. Irvine Cronk, Mr. and Mrs. Irvine Cronk, Mr. and Mrs. Elmore Jackson, Mr. and Mrs. Everton and Ida Jackson and Miss Flo. Bell spent an Mr. J. A. Wagar's on Wednesday last.

Rev. Mr. Allen took dinner at Mr. Ard Jackson's, on Friday.

Mr. Earl Wagar spent Saturday and Sunday at Mr. W. Bell's.

Mr. and Mrs. Elmore Jackson and Mr and Mrs. Elmore Jackson and little son, Mrs. and Mr. Everton Cronk took tea at Mr. Ard. Jackson's, on Monday evening.

Mr. and Mrs. Fred Clancy and Tillie Graham spent Wednesday at Mr. Sherman's.

Mr. Tommy Jackson sold his beautiful grey driving horse for a handsome sum.

Mr. Ard Jackson has purchased a span of colts from Mr. John Shaw.

Mr. Everton Cronk, Mr. Irvine Cronk spent Monday in Newburgh.

Mrs. Amanda Jackson spent the sister Marie, spent last week with her aunt, Mrs. John Bell.

Mrs. Ida Wagar spent Sunday the much like the past that I thought for an instant mother would be waiting for me in the front room to welcome me home from college. Just to the rear of the house was the old grapevine arbor built by Captain Spicer before he lost his wife and many sons, whom I can just remember. I had often taken my dessert of fruit there before I gathered the dinner bell. But, come, I must not linger outside. Here, let me take a peek in at the window. I wonder if yonder policeman will think I am a thief. He wears just the same kind of brass buttons as did the officer who used to chase me off the park grass when I was playing "hound and hares" with the boys up yonder walls a more like a trapeze performer than a hare scurrying for her burrow.

Up and through the house we went. Each room had for us a history. In each place we could see the living and the dead. Now side by side, Now a sister in her bridal robes, now a deathbed scene, now—but stop! I cannot go further. They wonder walls more than words can express. With us it was Jessie, De Witt, May, Edith, Frank, Daisy, Maude. With you it was Gertrude, Sarah, Carrie, William, John, Walter. Names different; scenes all the same.

That afternoon I went away from the old homestead with a sad heart. "All that scene of love gone forever!" I kept saying. "All gone, all gone!" Is it all gone forever? But that night as I sped on my way to my own home, where my wife and children were waiting to greet me, I was looking out of the train window. I had my cheek resting upon my hand. I know not whether I was asleep or awake, suddenly a strange vision came to me. I seemed to see the dear faces of my loved ones who are gone. Among the twinkling stars of the night I saw their bright eyes shed heavenly beams upon me. They seemed to say: "The past is not dead. We are going to have our reunions again. We will last week." Ah, yes, they are growing old together! Perhaps one of them is already gone. Is it not a mean act, an awfully mean act, on your part to take a broken-down woman or an old broken-down man and place upon them the burden of your unpardoned sins? They once carried you in their arms; now you ought to be willing to let them lean upon your arm. They once wiped away your tears; now you should be willing to wipe away theirs. They once lived and are still living to make you happy; now you ought to strive to make their last days happy. Do so, put that heavy burden of your wickedness upon their hearts. They are too old for such a burden. You have a Heavenly Father waiting. You have a redeemed earthly father and mother waiting to help lift from them the burden of their anxiety? Will thou not enhance their Heavenly joys by the assurance that thou art coming to complete the family circle around the throne?

ABSOLUTE SECURITY.

Genuine

Carter's Little Liver Pills.

Must Bear Signature of

Brent Good

See Fac-Simile Wrapper Below.

Very small and as easy to take as sugar.

CARTER'S LITTLE LIVER PILLS.

FOR HEADACHE. FOR DIZZINESS. FOR BILIOUSNESS. FOR TORPID LIVER. FOR CONSTIPATION. FOR SALLOW SKIN. FOR THE COMPLEXION

Fac Simile Wrapper Below.

CURE SICK HEADACHE.

BLOOD WILL TELL.

Rich, Pure Blood Will Drive Out the Most Obstinate Case of Rheumatism.

Growing pains, aching joints, stiffened muscles, tender, swollen limbs—that's rheumatism—a blood disease that causes excessive aging and crippples thousands. It is acid in the blood that causes rheumatism. Limewater will ease the pain temporarily—but they never cure. To cure rheumatism you must remove the acid in the impure blood. Dr. Williams' Pink Pills positively cure rheumatism, acute or chronic. They act directly on the blood, driving the acid out. They make new, warm, pure blood, and send it throbbing through the heart, and lungs and limbs. This new blood banishes every pain and pain-bringing good health and full activity. Mr. T. H. Smith, Caledonia, Ont., says.—"For a number of years I was badly troubled with rheumatism, and was so crippled up I could scarcely do any work. I tried quite a number of medicines but they did not help me. Then I saw Dr. Williams' Pink Pills advertised for this trouble, and I got a number of boxes. Before the third box was used, found myself improving, continued to use the pills throughout the winter and they have completely cured me. I got so that I could work on the coldest days without a coat and not feel a twinge of the trouble. I have told quite a few of my neighbors about the pills and they are a popular medicine here." This is because Dr. Williams' Pink Pills make new, pure, warm blood that they have such great power to cure disease. They positively cure rheumatism, sciatica, neuralgia, St. Vitus dance, partial paralysis, kidney and liver troubles, anæmia, and the ailments which women alone suffer from. The purchaser must be careful to see that the full name, "Dr. Williams' Pink Pills for Pale People" is printed on the wrapper around each box. If in doubt, either druggists or sent by mail at 50c a box, or six boxes for $2.50, by writing the Dr. Williams' Medicine Co., Brockville, Ont.

TRAFFORD.

The roads are good now and the weather fine and quite a number are taking advantage of it.

Mrs. Jeffers, of Bon Lake, of this place, spent a few days last week visiting her daughter, Mrs. Ferguson.

Miss L. H. Mulroy, of Carmanville, spent Sunday at the home of Mr. and Mrs. P. Burns and children.

Miss Lizzie Burns spent a few days with friends in this locality lately.

Mr. Wm. Burns is quite ill at present.

Miss Katie McMullen entertained a number of her friends at her home one evening last week. All report a good time.

Mr. and Mrs. Chas. McMullen spent Sunday evening the guests of Mrs. P. Furlong.

HOW'S THIS?

We offer One Hundred Dollars Reward for any case of Catarrh that cannot be cured by Hall's Catarrh Cure.

F. J. CHENEY & CO., TOLEDO, O.

We, the undersigned, have known F. J. Cheney for the last 15 years, and believe him perfectly honorable in all business transactions and financially able to carry out any obligations made by his firm. West & Truax, Wholesale Druggists, Toledo, O.

Hall's Catarrh Cure is taken internally, acting directly upon the blood and mucous surfaces of the system. Testimonials sent free. Price 75c. per bottle. Sold by all Druggists.

Take Hall's Family Pills for constipation.

KINGSFORD.

For last week

Mr. and Mrs. Brick and two children, visiting friends around here, spent Sunday the guests of Mrs. Frizell.

Miss Maggie McNeil has returned to her home at Frankford, after spending two months at Mr. Chas. McNeil's.

Mrs. Rose has returned home, after spending a few months with her daughter, Mrs. Nelson Hewitt.

Several young folks attended a party at Mr. Jas. McMath's, on Friday evening at Empey Hill.

Misses Alice and Cassie O'Hara are visiting their cousin, Miss Finnegan, of Leinster this week.

Mr. and Mrs. Thos. Kelly, Halloran, spent last week with Mr. and Mrs. D. Winters'.

Misses Tessie and Annie McNeill, Napanee, spent Sunday at their home.

Mr. Jas Manion and Ella Scherme- were Sunday last parents on Sunday.

Harry Dafoe spent last week treating around Maribank.

Nelson Frizzell is spending a few weeks with his brother, before going away near Kingston, where he has secured a factory.

Walter Russell and wife, Selby, spent Wednesday evening at W. T. Winters'.

Orville Dafoe went on Friday last to Manitoba.

What One Man Has Done

The Remarkable Achievement of a Remarkable Man—A Splendid Example of What Untiring Devotion Can do.

For years Dr. J. S. Leonhardt, of Lincoln, Neb., studied the problem of how best to prevent and cure diseases. He was not satisfied with the methods in common use, for they left the condition of the mucous membrane, lining of the stomach, bowels and kidneys after effect invariably resulting in Catarrhal troubles.

Dr. Leonhardt therefore determined that to correct disorders of the stomach, bowels and kidneys he must produce an effective medicines containing absolutely non-irritating substances such as are found in the ordinary pill.

This work on the coldest days with the result he called Anti-Pill.

Dr. Leonhardt's Anti-Pill will cure permanently any case of Dyspepsia, Indigestion, Trouble, Biliousness, or Constipation.

Sold by all druggists, or The Wilson-Fyfe Co., Limited, Niagara Falls, Ont. Sole agents for Canada.

The railway companies in Switzerland have determined that for the future all children under two feet one inch in height will be reported at half-fare; and those above, whatever their ages may be, will be treated exactly as adults. At each station near the booking office, a measuring machine is to be fixed, and whenever a child applies for a half-fare ticket it will be invited to stand under the

MEDICAL.

H. A. LEONARD,
M.D., M.C.P.S., Physician, Surgeon and Accoucheur. Late House Surgeon Kingston General Hospital. Office and residence, Dundas-st., Napanee.

C. M. STRATTON, M.D., C.M.
Corner Dundas and Robinson sts., Napanee. X-Ray and Electric treatment a specialty. 49

UNDERTAKING.

WM. H. BALL,
Undertaker. A full stock of caskets and trimmings, also a handsome hearse, Orders promptly attended to. Choice of white or black horses. Also, dealer in Stoves, Tinware, Housefurnishing, etc. Picture framing a specialty. Ball's.

DENTAL.

DR. WARTMAN,
Dentist.
Graduate of Royal College of Dental Surgeons and Toronto University. Office Evans' (New York) post graduate course. Lady assistant in attendance.

MONEY TO LOAN.

On First Mortgage security at low rate of interest. D. H. PRESTON.

Money to Loan on Farms
Apply to J. BAWDEN, Solicitor, Napanee.

LEGAL.

U. M. WILSON, B.A.,
Barrister, Solicitor, Conveyancer, etc. Office Block, Dundas st., Napanee. Money to loan. 82tf

W. G. WILSON,
Barrister, Solicitor, Notary Public, Conveyancer, etc., C. C. Office, Napanee, phone No. 88. Office North Side Dundas Street, Napanee, Ont. 1y

T. B. GERMAN,
Barrister, Solicitor, etc., John st., Napanee. Money to loan at very low rate.

D. H. PRESTON, Q.C.,
Barrister, Solicitor, Conveyancer, etc. Office in Cook Block, Napanee.

G. F. RUTTAN,
(Continuing Morden & Ruttan), Barrister, Solicitor, Notary Public, Solicitor for The Merchants Bank of Canada, Napanee, Ont. Solicitor for the Company and private money to loan at lowest rate. 14tf

VETERINARY.

E. MING,
Graduate of Ontario Veterinary College (late student with Dr. Ackerman). Has opened an office in Napanee where he may be consulted on all cases of domesticated animals. Main st., three doors south of Grand.

H. BRADSHAW,
Graduate of Ontario Veterinary College (late assistant to Dr. Ackerman). Has opened an office in Napanee where he may be consulted on all cases of domesticated animals. Main st., three doors south of Grand.

CARLETON WOODS,
Issuer of Marriage Licenses, Robin—28

Money and Real Estate—Money loaned on mortgage security at lowest rates. Debentures bought and sold to suit the borrower. Loans negotiated for parties requiring from the City of Northwest land for sale; $1150 will buy 320 acres one mile from railway, can be paid for in ten annual instalments. A good farm for sale at old prices. Correspondence Apply to M. C. SOGART, Napanee.

ROBT. LIGHT
Manufacturer of
Bee Hives and Sections,
Doors,
Sash,
Blinds,
and Interior Finish
for buildings.
Orders solicited.
ROBT. LIGHT.

GEO. A. CATON,
GENERAL INSURANCE AGENT.
OFFICE IN GRANGE BLOCK,
JOHN STREET.

...THE...
STANDARD LIFE ASSURANCE CO.
ESTABLISHED 1825.
EDINBURGH, SCOTLAND.
HEAD OFFICE IN CANADA:
MONTREAL.

D. M. McGOUN,
Manager.

J. FRANK. CHALMERS,
Representative Napanee Agency.

PIETY HILL GREEN HOUSE

For Roses,
Carnations and
Chrysanthemums
A large assortment of Ferns.
J. T. RIDDLE,
Proprietor.

THE DOMINION BANK.

CAPITAL, PAID UP..... $3,000,000
RESERVE FUND..... $3,500,000
UNDIVIDED PROFITS ... $ 185,000

GENERAL BANKING BUSINESS.
SAVINGS BANK DEPARTMENT.
DEPOSITS OF $1 AND UPWARDS RECEIVED.
INTEREST CREDITED THEREON HALF YEARLY.
FARMER'S SALE NOTES COLLECTED AND ADVANCES MADE THEREON.

T. S. HILL,
Manager Napanee Branch.

DIAMOND DYES

FOR PERFECT HOME DYEING.

EASY TO USE, BRIGHTEST AND BEST.

ASK FOR THE "DIAMOND."

All Druggists and Dealers. TAKE NO OTHERS.

I CURED MY RUPTURE

I will show you FREE how to cure yours

"I was helpless and hopeless for years from a bad rupture. No truss could hold, day or night. I would die if not operated upon. I tested them all and cursed myself for buying them. I called at many times at this office, writes Mr. Bott, if word, Brockville, Muskoka Co., Ont. A Free Trial of this marvelous Method will be given to any ruptured sufferer who writes me. Thousands have been cured and IT WILL CURE YOU. Write to-day.

Dr. W. S. Rice, Block 278, 2 East Queen St., Toronto, Ont.

Open Again!

Paisley's Grocery

Is open again with an

Entirey New Stock

of everything kept in a first-class store.

IT'S GOOD if you get it at PAISLEY'S.

WISE AND OTHERWISE.

"It took you an awfully long time to pull that fellow's tooth," said the assistant.

"Yes," answered the dentist, grimly, "he married the girl I loved."

Sudden transition from a hot to a cold temperature, exposure to rain, sitting in a draught, unseasonable substitution of light for heavy clothing, are fruitful causes of colds and the result; and, cough so perilous to persons of weak lungs. Among the many medicines for bronchial disorders so arising, there is none better than Hiscle's Anti-Consumptive Syrup. Try it and become convinced. Price 25 cents.

Mamma—Teacher tells me you were naughty in school to-day. Why did you not tell me yourself?

Tommy—Why—er—you always told me not to tell tales out of school.

A Requisite for the Rancher.—On the cattle ranges of the West, where man and stock are far from doctors and apothecaries, Dr. Thomas' Eclectric Oil is kept on hand by the intelligent as a ready made medicine, not only for many human ills, but as a horse and cattle medicine of surpassing merit. A horse and cattle rancher will find matters greatly simplified by using this Oil.

Teacher—If I buy 12 buns for 3 cents what shall they cost me?

Small Boy—Stale, sir.

The superiority of Mother Graves' Worm Exterminator is shown by its good effects on the children. Purchase a bottle and give it a trial.

Mrs. Brown—My husband has the worst case of insomnia I ever heard of.

Mrs. Green—Is he unable to sleep at night?

Mrs. Brown—Yes, and he can't even sleep in church.

They Are Carefully Prepared.—Pills which dissipate themselves in the stomach cannot be expected to have much effect upon the intestines, and to overcome costiveness the medicine administered must influence the action of these canals. Parmelee's Vegetable Pills are so made. Under the supervision of experts, that the substance in them influenced to operate on the intestines, is retarded in action until they pass through the stomach to the bowels.

Ethel—Mamma, if a little boy is a lad, why isn't a big boy a ladder?

Mamma—Per the same reason, I suppose, that, although a little doll is a doll, a big doll is not a dollar.

Ethel, reflectively—That's so. My big doll was two dollars.

"What a nice little boy," said the minister, who was making a call, "won't you come and shake hands, my son?"

"Naw!" snapped the nice little boy. "My grandmother don't allow me to."

"Naw! I had ter git me hands an face washed fust because you come."

A Small Pill, But Powerful. — they that large of the powers of pill by its size, would consider Parmelee's Vegetable Pills of no backing. What is little among pills, what it lacks in size it makes up in potency. The medicine which it contains is put up in these small doses, because they are so powerful that only small doses are required. The full strength of the extracts is secured in this form and do their work thoroughly.

"Paw, what's a man-trap?"

"Well, I wouldn't swear to it, Johnny, but I think your big sister would come under that heading."

Proud Mother—You will be five years old next week, Willie, and I mean to give you a real birthday treat. Tell me what you would like better than anything.

Willie, after thinking earnestly for five minutes—Bring me a whole box of chocolate creams, mother, and ask Tommy Smith to come in and watch me eat them.

Old Gentleman—I want to get copies of your paper for Willie, sir.

Editor—Hadn't you better try a Sunday paper?

The following note was received by a teacher: "Please, sir, Johnnie was kept home to-day. I have had twins. It wasn't occur again. Yours, truly, Mrs. Smith."

NO MUD IN OURS!

WELLS, RICHARDSON & CO.'S IMPROVED BUTTER COLOR

Gives the True Golden June Tint that Guarantees Prize Butter.

The Largest and Best Creameries and Dairies in the World Use It.

LOOK FOR THE DANDELION TRADE MARK. BEWARE OF SUBSTITUTES AND IMITATIONS.

ALL DRUGGISTS AND DEALERS.

ARDEN ROAD.

Mr. Wm. Johnston spent Thursday in Kennebec.

Miss Annie Perry spent Sunday at Mr. S. Long's.

Mr. Harry Lott has returned home from the shanty.

The League from Tamworth had a driving party at Mr. S. Long's, on Monday evening, and all report a merry time.

Miss Laura Barnhardt spent Sunday at Mr. Ed. Carscallen's.

Mr. and Mrs. John Armstrong, Tamworth, spent a day last week the guests of Mr. S. Long.

Mr. R. Kirkpatrick and Mrs. Wm. Johnston spent Tuesday at Mr. Frank Johnston's.

Miss Maggie Kirkpatrick and sister Nellie spent Monday evening at Mr R. Kirkpatrick's.

Mr. P. McDonald and Mr. J. Johnston are busy shingling wood.

Mr. O. Woodcock has rented Mr. R. Kirkpatrick's house and an acre of ground, for the coming year.

Miss Gertrude Long spent a few days visiting Miss Jennie Mitchell, Tamworth, last week.

YOU'RE ONLY HALF SICK.

But nevertheless you feel pretty "seedy." Best prescription is Dr. Hamilton's Pills. They make the entire system, strengthen the stomach, clear your spirits and make you feel better in one day. It's by cleaning the body of wastes, by purifying and enriching the blood that Dr. Hamilton's Pills accomplish so much. Very mild, exceedingly prompt, and guaranteed in every case. Your druggist sells Dr. Hamilton's Pills of Mandrake and Butternut. 25c. a box. Smaller size, 10c., or five for $1.00. Get the genuine.

PRUNING FRUIT BUSHES

By H. S. Peart, B.S.A.

Among the things that should occupy the attention of the farmer and the fruit grower at this time of the year, one of the first in importance is the pruning of his fruit trees and bushes. In the farmer's garden the bush fruits are very generally neglected though the pruning which they require is simple in nature and can be done well comparatively little later. The following directions may serve as a guide for some who have bushes to prune this spring.

Raspberries—The pruning of raspberries may be summed up briefly as follows: Remove all the canes after fruiting; thin out the weakest of the new canes so that the row may not be too thick, say not more than one cane to about three and one-half feet, so that good strong lateral shoots may be developed near the ground. Strong laterals may be headed back about one-half. In some localities where there is danger of the canes being injured during the winter, it may be best to leave the pruning until spring but where there is no danger of injury from frost the work is as well done in the fall.

Blackberries or Thimbleberries.—These should be pruned much the same as raspberries except that the new canes should be left somewhat longer, four to four and one-half feet being considered about right. It is generally advisable to prune blackberries in the early spring, as the canes are liable to freeze back during the winter.

Gooseberries.—Without care gooseberries become badly mixed and this prevents the proper development and the easy harvesting of the crop. The fruit is borne on two year old wood, the year old wood, mostly, however, on the one and two year old wood. The aim should be to replace the three year old branches with good healthy new shoots every early each season. Six main branches, four of which may be replaced annually, is a good base from which to build the frame of the bush. Head back the new growth about one-third and keep the bush just open enough to permit the easy harvesting of the fruit. If opened up too much there is danger of the fruit being injured by sunburning.

Red and White Currants—Currants are borne on the short spurs arising from the old wood, and near the base of the new shoots. Two year old canes produce the finest quality and the largest quantity, but plenty of though some fine berries may be produced on the three year old branches. Train the bushes to six main stems, two of which may be removed each season and replaced by two vigorous young canes. All other young canes arising from the ground should be removed. Head back the two new shoots about one-half and all other new branches one-third. Keep the head of the bush open enough to permit of free circulation of air and to admit sufficient sunlight to ripen the fruit properly.

Black Currants—The treatment of black currants does not materially differ from that of reds. The fruit is borne on one year old shoots arising from older branches. As the bushes grow larger and stronger than the reds, it is well to leave about eight canes bearing two each season. Head back the growth severely to encourage the formation of many new spurs from the old wood for the production of fruit. Leave the head open enough to permit of free circulation of the air and the entrance of sunlight to the centre of the bush.

Wood's Phosphodine,

The Great English Remedy.

A positive cure for all forms of Sexual Weakness, Mental and Nervous Debility, Lost Manhood, Impotency, Sperматorrhœa, Impediments to Marriage, Involuntary Losses, Spermatorrhœa caused by Self-Abuse or Excesses, Nervousness, Lassitude, Premature Old Age, Loss of Power, Failing Memory, Wakefulness, Lack of Confidence, Nervous Dyspepsia, Headache, Pimples on the Face, Seminal Emissions, Spermatorrhœa, Impotency, and all effects of Self-Abuse or Excesses. Wood's Phosphodine is sold for $1 per pkg., six for $5. One will please, six will cure. Sold by druggists, or mailed in plain wrapper on receipt of price. Write for Pamphlet. The Wood Medicine Co., Windsor, Ont.

ANGLICAN VISITATION.

Napanee, March 8th, 1905.

To the Clergy of the Deanery of Lennox and Addington.

Dear Rev. and Brethren.—The Bishop has ratified the following scheme for his visitation of this Deanery:

May 29th, Sunday, Tamworth, Marlbank. Enterprise (if order).

May 29th, Monday, Harlowe, 3 p.m. Cloyne 7.30 p.m.

May 30th, Tuesday, Flinton 10.30 a.m., Yarker 7.30 p.m.

May 31st, Wednesday, Odessa 7.30 p.m. Camden East 3 p.m., Newburgh 7.30 p.m.

June 1st, Holy Thursday, Napanee 10.30, Shanly 7.30 p.m.

June 2d, Friday, Kingsford 10.30 a.m., Strathcona 7.30 p.m.

June 3d, Saturday, Odessa 7.30 p.m.

June 4th, Sunday, Bath 11 a.m., Sandhurst 3 p.m., Adolphustown 7.30 p.m.

June 5th, Monday, Emerald 10.30 a.m., Stella 7.30 p.m.

At my request and with Mr. Jones' consent the Rural Deanery meeting at Enterprise will be held on May 24d and 3d, instead of May 1st and 2d.

Yours very truly,

F. T. DIBB,

Rural Dean.

A Dangerous Habit.

Gladstone's Physician Gives Warning Against a Growing American Custom.

The growing habit amongst Americans of taking a mint tablet or some other so-called digestive after eating a hearty meal, is something that Sir Andrew Clark, Sir Gladstone's physician advises us strongly against, saying, "It is absolutely dangerous to take into the stomach remedies which are popularly supposed to aid in the digestion of food."

There is nothing known to the science of medicine that can perform the work of the human stomach. Drugs do not digest or assimilate the food. They simply decompose it. What can be more revolting or disgusting than the thought of taking something into the stomach that is going to turn the good food you have eaten into a mass of corruption.

The only way to overcome indigestion and its evil effects is to remove all irritation, congestion and inflammation from the stomach, liver and intestines, and Mi-o-na is the only agent known that will do this.

When a Mi-o-na tablet is taken before eating, the acrid juice of irritation and inflammation is removed from the stomach and digestive system, and the food that comes after is from the food all that goes to make good, rich blood, firm muscle, steady nerves and solid flesh and tissue.

If you suffer with headaches, indigestion, flatulency, spots before the eyes, vertigo or dizziness, palpitation of the heart, sleeplessness, or any stomach trouble, get a fifty cent box of Mi-o-na from Wallace's Red Cross Drug Store, one of our most reliable druggists, whose faith in the remedy is shown by his offer to return the money if Mi-o-na does not give complete satisfaction.

MILLHAVEN.

(For last week.)

Mr. and Mrs. A. Miller visited at Desoronto this week.

Mrs. Marshall, Amherst Island, is the guest of Mrs. H. Marshall.

Mr. Fred. Finigan has returned home. After spending a week with his brother near Kingston.

A number from here attended the concert at Bath on Monday evening. All report a fine time.

Mr. and Mrs. P. Amey spent Sunday at Mr. F. Weese's.

Mrs. P. M. Clark is visiting her daughter, Mrs. F. F. Baker.

Mr. C. W. Collins has purchased a fine single driver.

Mother, can we go to play with the girls?

No, my play with the little girls, Emily. But not with the boys; the little boys are too rough.

Well, but mother, I find a nice, smooth little boy, can we play with him?

SCHOOL REPORT FOR FEBRUARY.

S. S. No. 20, North Fredericksburgh.—Class V.—R. Parks 889, L. Parks 610.

IV. class—F. Card 683, B. Parks 667, F. Baldwin 382 absent. A. Baldwin 232, P. Cuthill 186 absent.

III class—H. Disbbeck 1068, H. Parks 1080, L. Parks 1078, M. Dunbar 985, Jim Jayne 233, J. P. Cuthill 170, John Jayne 128.

II class—F. Parks 823, Jenn'e Dudgeon 795, R. Walsh 645, E. Walsh 469, Walsh 568, V. Baldwin 257, B. Jayne 247, A. Jayne 246.

Pt. Second—M. Dudgeon 624, H. Walsh 609.

Pt. First—O. Dillenbeck, R. Dudgeon, R. Parks.

Tamworth Public School.

Senior Department—

Class V.—880—Hattie Kennedy 685, Hudson Elliott 489, Pearl Murphy 91, Arthur Matthews 78.

Class IV.—845—Edna Adams 563, Helen Way 501, Maggie Stinson 363, Annie Paul 262, Effie Matthews 189, Jessie Richardson 145, Adrian Way 151, Elton Thornton and Pearl Richardson absent.

Class III —965—Fannie Milligan 612 Frankie Dwyer 531, Percy Stinson 419 Nellie Matthews 391, Jones Copeland 384, Maggie Hunter 296, Laura Dawson 294, Carmen Perry 252, Pearl Thornton 248, Ruby Thornton 219, Willie Wagar 212, Bernice Saul 147, Clarence Mouck 127, Violet Loyst 58, Leo Burns 39.

LILLIAN FILE, Teacher.

Junior Department—

Second class —600— Josephine Dwyer 574, Nina Brandon 526, Mary Copeland 329, Tommy Walsh 305, Vera Rutherford 278, Lorne Elliott 249, Louise Dwyer 250, Vera Mouck 167, Kenneth Stinson 160, Lawrence Coxall 144, Lillie Wood 48.

Part II.—550—Ida McKeown 486, Pearl Thompson 415, Arthur Blight 394, Joe McKeown 359, Wilfred Dwyer 338, Bernice Taylor 322, Bessie Graves 296, Harry Hunter 177, Ray Robinson 153, Fraser Stinson 134, Carl Kiser 109, Harford Thompson 30. Miraley Richardson absent.

Part I. Sr.—Names in order of merit—Stanley York, Edna Taylor, Ethel Paul, Basil Wood, Jessie McKee, Arthur Kennedy, Dale Donevan, Edie Snider, Willie Dawson, Harbert Close. Elsie Jones absent.

Pt. I. jr.—Harry Lobb, Tillie McKeown, Freddy Kennedy, Clarence Kennedy, Charlie Walsh.

EVA B. SHOREY, Teacher.

Wesley, S. S. No. 13, Camden.

Fourth class —700— Dunk Clancy 555, Wilmot Breault 539, Jennie Breault 489, Edna Clancy 480, John A. Wartman 441, Willie McGill 427, Dafferin Wartman 393.

Third class —500— Bella Pomeroy 407, Claude Clancy 371, Violet Clancy 361, Anna Breault 361, Rous Hannah 317, Athol McGill 312.

Second class —500— Wilfred Clancy 497, Percy Moore 401, Harry Morgan 396, Clarence Hannah 373, Murray Wartman 372, Ward Wartman 370, Harold Yeomans 366, Lou's Breault 348, Hattie Colville 282.

Primary class—Elda Clancy, Leah Moore.

BESSIE PRICE, Teacher.

THE PEA WEEVIL.

Prof. Fletcher, entomologist at the Central Experimental Farm, made the welcome announcement to the Committee on Agriculture that the ravages of the pea weevil, which has caused a loss of $1,000,000 a year to the farmers, are last year very materially reduced in extent. He urged upon the farmers that if they would refuse to sow any peas which had not been fumigated and the weevil in the pea thereby killed this pest would disappear entirely from Canada next year. The loss from this staple crop by injurious insects be estimated at 10 per cent., a great portion of which might be saved by following the advice of the Agricultural Department based on the experience at the experimental farm. Farmers should also be warned a large annual loss which could be materially reduced by the adoption of precautionary measures.

CAMDEN EAST.

For last week.

Mrs. Dunn, of Newburgh, died last Thursday at the residences of her son John, near Desmond.

The social at Hinch's hall, on Tuesday evening was a very great success in every way, reflecting great credit on all who helped to get it up.

When in need of a good hair cut or shave call on L. A. Scott at the Camden East Barber shop. Only first-class workmen employed. A call solicited.

GRAVEL ROAD.

For last week

Spring is near at hand as the crows have made their appearance.

Mrs. W. Smith, Desoronto, spent a few days last week with her father, Mr. John Toppings.

Mike Fahey, of the Regiopolis College, Kingston, came in town for the Marysville C.M.B.A. ball.

The very sad news reached here on Saturday of the death of an old and highly respected resident of this place in the person of Mr. Thomas Carey, who died on Saturday at the home of his daughter, Mrs. B. O'Neill.

Mr. McCullough has moved into the neighborhood with the intention of working Mr. James Dafoe's farm for the coming year.

The happy wedding party passed through here on Monday, Mr. John Brennan, of Desoronto, who was quietly married by the Rev. Dean O'Connor, in St. Mary's church, Marysville, to Miss Sarah McGuinness, Lonsdale.

Quite a number are suffering from la grippe.

Mr. Robinson, Belleville, and Mr. McVicker, Lonsdale, passed through here on Friday.

Some of our young people took in the dance on Friday night at J. McMath's, Empey Hill.

Carrie and Pierra Oliver have had quite a severe attack of la grippe.

DESERONTO.

For last week.

Mr. James R. Newton, formerly of Marlbank, is renewing acquaintances around here.

Miss Nora Deline, of Desoronto, who has been quite ill; is slowly recovering and is about to take a trip out north among friends for an indefinite time.

Mr. Jas. Ferguson, of Desoronto, was in Kingston on Tuesday.

Harvey Deline, formerly of Desoronto, late of San Diego, Cal., is now in Yuma, Arizona.

We Paid $100,000

For Liquozone, Yet We Give You a 50c. Bottle Free.

We paid $100,000 for the American rights to Liquozone; the highest price ever paid for similar rights on any scientific discovery. We did this after testing the product for two years, through physicians and hospitals, in this country and others. We cured all kinds of germ diseases with it—thousands of the most difficult cases obtainable. We proved that in germ troubles it always accomplishes what medicine cannot do. Now we ask you to try it—try it at our expense. Test it as we did; see what it does. Then you will use it just as we do, and as millions of others do. You will use it, not only to get well, but to keep well. And it will save nearly all of your sickness.

Kills Inside Germs.

Liquozone is not made by compounding drugs, nor is there alcohol in it. Its virtues are derived solely from gas—largely oxygen gas—by a process requiring immense apparatus and 14 days' time. This process has, for more than 20 years, been the constant subject of scientific and chemical research.

The result is a liquid that does what oxygen gas does. It is a germ killer. Yet it is a germicide so certain that we sterilize every bottle an offer of $1,000 for a disease germ that it cannot kill. The reason is that germs are vegetables and Liquozone—like an excess of oxygen—is deadly to vegetal matter.

There lies the great value of Liquozone. It is the only way known to kill germs in the body without killing the tissues, too. Any drug that kills germs is a poison, and it cannot be taken internally. Medicine is almost helpless in any germ disease. It is this fact that gives Liquozone its worth to humanity. And that worth is so great that we have spent over one million dollars to supply the first bottle free to each sick one we learned of.

Germ Diseases.

These are the known germ diseases. All that medicine can do for these troubles is to help Nature overcome the germs, and such results are indirect and uncertain. Liquozone attacks the germs, wherever they are. And when the germs which cause a disease are destroyed, the disease must end, and forever. That is inevitable.

Asthma	Hay Fever—Influenza
Bronchitis	Kidney Diseases
Blood Poison	La Grippe
Bright's Disease	Liver Troubles
Boils—Carbuncles	Malaria—Blood
Coughs—Colds	Many Heart Troubles
Consumption	Pneumonia
Catarrh—Catarrhal	Rheumatism
Deafness	Skin Diseases
Dyspepsia	Throat Troubles
Diseases of Women	Tumor—Ulcers
Dandruff—Dropsy	Womb Troubles
Diabetes	Weakness

50c. Bottle Free.

If you need Liquozone, and have never tried it, please send us this coupon. We will then mail you an order on a local druggist for a full-size bottle, and we will pay the druggist ourselves for it. This is our free gift, made to convince you; to show you what Liquozone is, and what it can do. In justice to yourself, please, accept it to-day, for it places you under no obligation whatever.

Liquozone costs 50c. and $1.

CUT OUT THIS COUPON

for this offer may not appear again. Fill out the blanks and mail it to The Liquozone Company, 29-31 Wabash Ave., Chicago.

My disease is.....

I have never tried Liquozone, but if you will supply me, we, bottle free I will take it.

Name.....

Address.....

Give full address—write plainly.

Any physician or hospital not using Liquozone will be gladly supplied for the test.

LETTERS TO THE EDITOR.

Elkhorn, Man.,
March 7th, 1905.

To Editor Napanee Beaver.

I thought I would write you a few lines concerning our own weather for the last three weeks it has been splendid. Indeed the Easterners have no idea of our beautiful spring climate. The thermometer has been 60 in the shade with the people down there are battling with cold weather and snow banks. The snow has now disappeared and wheels are put in motion. Crocuses, our spring flowers, are now in bloom. The land is about ready for sowing, and in some places farmers are now sowing. Fancy straw hats and parasols are being seen upon the streets. A number of prairie fires have been seen which are unusual for March.

Wishing your paper every success that it deserves, I remain

Yours respectfully,
MONA.

LEAVE WELL ENOUGH ALONE.

According to a well-founded rumor, the Dominion Government will during the next session be urged to reduce the customs duty on grades of fence wire which are now on the free list. That such a tax would prove a real boon to the farmers of Canada there is no doubt. In the older parts of the Dominion the old rail worm fences are being year by year replaced by wire fences, and also in the Great West, which is rapidly being settled, practically all the fencing is being done with wire. The cost of fencing of its many forms of construction. Were the kinds of wire most in use free from duty the saving to farmers would be considerable. Fencing material would be raised to that early the rate cent of the duty there can be no doubt. This would mean that a duty of 25 or 30 per cent would impose an extra tax of $150 to $175 on the fencing required for an average farm. Nor would the people of the community suffer only to the extent of an increased expense to those who have to buy fencing, for the general farm improvement would be delayed for many years, which would operate to the keeping down of the value of land. Rather than impose a protest on Nos. 9, 12 and 13, smooth galvanized wire, as was before proposed, it would be a much saner policy to remove the present duty of 20 per cent. on Nos. 7 and 11. If this were done, the revenue would not suffer, for these grades are not extensively imported, but if they were even a strong ef and more satisfactory fence could be obtained without enhancing the cost.

There are some women who seem to be perennially youthful. The young daughters are companions as well as children, and the color in the mother's cheeks, the brightness in the eyes, the roundness of her form, all speak of abounding health and freedom from care? She is at the middle age of life when so many women grow weak, nervous and faded, and yet time has only ripened her beauty. Dr. Pierce's Favorite Prescription is the special remedy for the distinctly feminine ailments peculiar to the female system. It dries the debilitating drains, heals ulceration, and establishes regularity, firmness and vigor and imparts to the delicate female organs the power and vitality. Women who have used it for health and their beauty have been made "robust and beautiful" by the use of this marvellous medicine.

Hugh Millar's Compound iron powders for Horses, 2 lb package $1.00, at Wallace's Red Cross Drug Store.

SILLSVILLE.

For last week.

La grippe and moving are the order of the day.

Many persons in this vicinity have had rather severe attacks of grip this winter, but so far to state all are getting better.

Mr. F. Robertson, our cheesemaker for the coming season, is moving in our midst.

Mr. Henry Clow and family left us last week, and have gone across the bay to reside in the future.

Mr. Jas. Gallagher has emigrated to Gosport, preparing for next summer.

Mr. and Mrs. Jas. McCarten were in Kingston last Saturday.

A large party at Mr. David Young's last Thursday night. All report a pleasant time.

Mr. W. J. Mellow is visiting friends here and at Sandhurst.

Miss Nellie Beamish, of the N. C. I., was home for a week with an attack of grip.

Notice.

The Irondale Bancroft and Ottawa Railway Company will apply to the Legislature of Ontario at its next session for an act extending the time for the construction of its lines of railway and authorizing the construction of a branch or extension of its line from a point at or near Ba vaisley Terminus to some point on the Georgian Bay.

BLAKE, LASH & CASSELS,
Solicitors for said Company

Dated, February 22d, 1905. 9t

GRAND TRUNK RAILWAY SYSTEM

SPECIAL ONE-WAY EXCURSIONS

From NAPANEE to

Billings, Mont.,	$57.60
Colorado Springs, Denver, Helena, Butte, Mont., Ogden, Salt Lake City, Utah,	$42.60
Nelson, Rossland, B.C., Spokane, Wash.	$43.10
Portland, Ore., Seattle, Wash., Vancouver, Victoria, B.C.	$45.60
San Francisco, Cal.,	$47.35

Proportionately low rates to other points.

Tickets on sale from March 1st to May 15th, 1905.

For tickets and full information call on

J. L. HOYES, Town Agent. C. S. HAMBLY, Depot Ticket Agent.

Central Business College

THE GR AT SCHOOL

for practical education is the well known

of Toronto, Ont.

Its present staff of TWENTY-ONE teachers, its fine equipment, including one hundred and fifteen typewriting machines, its modern and thorough work, its success in placing its students and graduates in good positions, all combine to make it ONE important Business School of Canada. No vacations Enter any time. Correspondence invited. Write to

W. H. SHAW, Principal.

Spring Term from April 3rd,

ELLIOTT Business College

TORONTO, ONT.

Corner Yonge and Alexander Sts.

This School is making a remarkable record this year for placing its students in good positions. College open the entire year. Enter now. Catalogue free.

W. J. ELLIOTT, Principal

Seeds

FOR 1905.

SEEDS TO BUY!

SEEDS TO SELL!

Poultry Supplies of all kinds.

Bibby's Cream Equivalent, the World's Calf Feed.

Condition Powders.

Herbageum, Blatchfords, etc.

Also the office of the

NAPANEE CANNING CO., Limited.

SYMINGTON'S,

South Side Dundas Street, Napanee, Ont.

ALBERT.

Misses Nellie and Katie Murphy, who have been spending some time visiting their sister, Mrs. Thos. Hart, have returned to their home in Belleville.

Miss Annie Brown, of Lime Lake, has taken charge of our school for the present year.

Mr. William Bradshaw, of Marlbank, has purchased Mr. Brewster's farm.

Miss Etta McTaggart, of Belleville, has returned home.

Mr. Thos. J. Corrigan spent a few days last week, visiting friends in Odessa.

Mrs. Harvey Bradshaw has returned home, much improved in health.

CASTORIA

For Infants and Children.

The Kind You Have Always Bought

Bears the Signature of Chas. H. Fletcher

A SAFE COUGH MEDICINE FOR CHILDREN.

In buying a cough medicine for children never fail to buy Chamberlain's Cough Remedy. It is the safest for them to take, and the relief is always sure to follow. It is especially valuable for croup and whooping cough. For sale at The Red Cross Drug Store.

BY-LAW NO.

PASSED THE DAY OF

For granting aid to William A. Carson for the establishment of a canning factory at Napanee.

Whereas William A. Carson, of the City of Belleville, Manufacturer, proposes to establish at the Town of Napanee, a Canning Factory for the purpose of canning fruits and vegetables which, when fully equipped, is to cost the sum of $10,000, and

Whereas this industry is not being carried on in the County of Lennox and Addington, and

Whereas said industry is not being removed from any other municipality to the said Town of Napanee, and

Whereas the said William A. Carson, or his assigns, proposes to pay for wages in operating said factory and carrying on such works at least $8,000.00 per year, and

Whereas the said William A. Carson has requested the said Corporation to exempt said factory and buildings from municipal taxation other than for local improvements for the term of ten years, and to pay annually for the period of ten years the sum said William A. Carson the sum of Seventy-five Dollars to assist in the expenses of procuring a sufficient supply of water for the purposes of the said Factory from the Napanee Water Works, and

Whereas the said Corporation have, by an agreement of even date herewith agreed to comply with said request, and

Whereas the total amount required by the Municipal Act to be raised annually by special rate for paying the said sum required under this By-law is Seventy-Five Dollars;

Therefore the Municipal Council of the Corporation of the Town of Napanee enacts as follows:

1.—That it shall and may be lawful for the Municipal Corporation of the Town of Napanee to aid the said William A. Carson by paying to him annually for the period of ten years from the date hereof the sum of Seventy-Five Dollars as provided in the hereinbefore in part recited agreement.

2.—That it shall and may be lawful for the said Corporation to exempt from municipal taxation, except taxes for school purposes, for the period of ten years from the date hereof the lands which may be used and occupied by the said William A. Carson, or his purposes of said factory, and also the said buildings erected thereon or in connection therewith.

3.—During the currency of the hereinbefore mentioned exemption there shall be raised annually by special rate on all the rateable property of the said Town of Napanee, the sum of Seventy-Five Dollars for the purpose of paying the aforesaid sum of Seventy-Five Dollars.

4.—That all advantages granted by this By-law shall enure to the said William A. Carson, his executors, administrators and assigns.

5.—That it shall be held and the votes of the ratepayers entitled to vote upon this By-law shall be taken thereon by the Deputy Returning Officers hereinafter named on Monday the Twenty-Sixth day of March, A. D. 1906, at the hour of nine o'clock in the forenoon, and continuing open until the hour of five o'clock in the afternoon of the same day at the undermentioned places, viz:

Polling Sub-division No. 1, West Ward—At Mr. Frank Bowen's restaurant—C. W. Bennett, D.R.O.

Polling Sub-division No. 2, West Ward—At C. H. Clapp's; George Vanalstine, D.R.O.

Polling Sub-division No. 1, Centre Ward—At Mr. Wallace's Drug Store—D.R.O.

Polling Sub-division No. 2, Centre Ward—At M. B. Hunsinger's residence; John Ferguson, D.R.O.

Polling Sub-division, East Ward—At Mr. Jas. Perry's, Wellen Mill Office; George Perry, D.R.O.

6.—On Friday, the Twenty-Fourth day of March, A. D. 1905, at the hour of nine o'clock in the forenoon, the Council of said Corporation shall attend at the Town Hall at the hour of nine o'clock, for the purpose of appointing persons to attend at the said polling places, and at the time assuming up the votes given thereat and the proceedings on behalf of the persons interested in such application for the passing this By-law.

7.—The Clerk of the Council of said Municipality shall attend at the Town Hall at the hour of two o'clock in the afternoon, on the Twenty-Ninth day of March, A.D. 1905, for the purpose of summing up the number of votes given for and against this By-law.

8.—That this By-law shall come into force upon the date of the final passing thereof.

TAKE NOTICE that the above is a true copy of a By-law which has been taken into consideration, and which will be finally passed by the Council of the Municipality (in the event of the assent of the electors being obtained thereto) after one month from the first publication in the Napanee Express and Napanee Beaver, the date of which first publication was the Third day of March, A.D. 1905, and that the votes of the electors of the said Municipality will be taken thereon on the day and at the hours and places therein fixed.

JAMES R. HERRING,
Clerk.

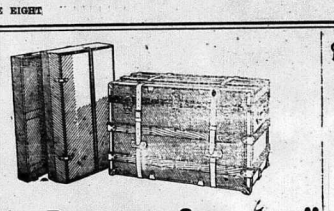

"The Baggage Smasher"

Marks a cheap Trunk every time, and seems to enjoy the privilege of making it look like a bundle of kindling wood. Come and we'll sell you something that will stand the wear and tear of travel. We have a great assortment of Trunks, Bags and Suit Cases.

Trunks with iron covering—$1.75, $2.00, $2.25 and $2.50.

Trunks with strong waterproof canvas covering—$2.50 to $10.00.

Suit Cases—$1.90 to $8.50.

THE J. J. HAINES SHOE HOUSES

NAPANEE BELLEVILLE TRENTON

JAS. ROBLIN, Manager

SUGAR MAKING SUPPLIES

Sap Pans, Buckets, Spiles and Furnaces. Our Furnaces are money savers. Maddle & Wilson.

PRESBYTERIAN CHURCH.

The Sacrament of the Lord's Supper will be observed on Sunday, 19th March, after the morning service.

LAST NOTICE.

All parties in arrears for taxes for the year 1904 in the Township of North Fredericksburgh, must settle before the 25th March next, to save costs. W. S. EALEY, Collector. 2162

I. O. F. CONCERT.

A grand concert, under the auspices of Court Selby No. 1809, will be given in the town hall, Selby, on Friday evening, March 17th. They have secured the services of Wm. Shea, entertainer, and Dr. Herald, H.C.R., of Kingston, and a good programme is assured. Mr. George Maibett will preside at the piano. Come one and all. Admission, 25 cts. 2160

Liquozone at Wallace's Red Cross Drug Store.

AT HOME.

The Eastern Methodist Mission Circle will give an at home at Mrs. Stuart Daly's, Friday afternoon, March 17th from 3 to 7 p. m. Handkerchiefs for sale. Refreshments served. Admission 10c.

SPRING TERM.

The Spring Term in the popular Elliott Business College, Toronto, opens on April 3rd. This school is thoroughly up to date and enjoys a splendid attendance. The Principal, Mr. W. J. Elliott, will be pleased to send a catalogue to all intending to secure a business or shorthand education.

Marmalade.

This is the Marmalade season, and we have the Oranges, both bitter and sweet, to make the Marmalade. We also have new Maple Syrup from the Eastern townships, new Tea Rose Drips, Syrup and New Orleans Molasses, all in tins and handy for use.

THE COXALL CO.

For Horses

To put a horse in good condition we know of no better mixture than our Compound Iron Powders. In packges containing 2 lbs. at 25c.

The Medical Hall

FRED. L. HOOPER.

OPERA HOUSE, MARCH 23th.

The musical farce comedy "Maloney's Wedding Day," which will be presented at the Brisco Opera House, Napanee, on Monday, 27th March, has been constructed with the sole object in view of making people happy. The average life possesses enough sorrow and tribulation of its own, without sitting in a theatre to have it reproduced to the detriment of one's nervous temperament, tired brain or restful repose. This clever comedy presents a collection of comedians, singers and dancers who use every artifice in their humorous composition to make you laugh and that they have been successful is evidenced in the phenomenally laudatory notices they have received from the press everywhere. The comedy is liberally embellished with catchy songs and clever specialties.

We're Making a Noise,

and the ring of Pots and Pans and Kettles and Cans that we have sold can be heard all over this country. There's been a continual draught on our stock of

Household Hardware.

It's the superior quality and our extremely low prices we suppose that's causing it. You should visit this department of our Hardware store.

BOYLE AND SON

To Cure a Cold a One Day.

Take Laxative Bromo Quinine Tablets. All druggists refund the money if it fails to cure. E. W. Grove's signature is on each box. 25c.

Fresh Maple Syrup, $1.00 per gal., 25c quart. Table Syrup, fresh, in 2 lb., 5 lb., 10 lb and 20 lb. pails, cheap at Grey Lion Grocery.

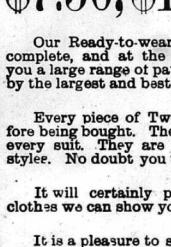

Have You Seen Them?

Have you ever examined our Men's Suits at

$7.50, $10 and $12

Our Ready-to-wear Spring Clothing is now complete, and at the above prices we can show you a large range of patterns. Suits that are made by the largest and best manufacturers in Canada.

Every piece of Tweed is carefully tested before being bought. The linings are guaranteed in every suit. They are cut in the most approved styles. No doubt you will require a Spring Suit.

It will certainly pay you to see the good clothes we can show you at the above prices.

It is a pleasure to show our Clothing, and it is in your interest to see them.

J. L. BOYES

Headquarters for Men's and Boys' Clothing.

SOLD BY

A. E. LAZIER

Grange Block, Smith's Old Jewelry Stand

Universal bread maker. MADDLE & WILSON.

THERE'S NO BETTER FOOD for all than Clark's delicious Pork and Beans—plain, with Chili or Tomato Sauce, be sure you get Clark's.

LOOK HERE.

If you want something nobby in boots for spring go to Kelly's and see his tan and chocolate boots for men. H. W. KELLY, Campbell House Corner.

SHINGLES.

Buy them now while prices are down. We have lowered all grades 25c per M. Call and see them before buying elsewhere. Best value in town at R. J. Wales' Store.

Hogs Wanted.

Messrs. Vanduzer & Hambly will ship hogs on Monday next, 20th March. Highest market price paid. All hogs must be delivered before twelve o'clock p.m. Pigs weighing 125 lbs. and under will be paid 25 cts. less.

Nonesuch Flour Premium.

Mr. J. R. Dafoe, the manufacturer of the well known Dafoe's Nonesuch flour begs to advise his numerous customers and the public generally that a premium cup will be found in every fifty one hundred pound bag and in every fifty fifty-pound sack, and also in every tenth twenty-five pound sack of Nonesuch. These cups are intended to advertise the flour and are neatly gotten up with enamelled bottom, and will be found very convenient and useful to every housewife for handling her flour and when needing a bag or sack of flour you will find it will profit you to ask for Dafoe's Nonesuch. Mr. Dafoe also manufactures a Manitoba Patent flour second to none, also choice Cornmeal and Buckwheat flour, and all kinds of feed. He is also in the market as usual for the purchase of all kinds of grain, and solicits your patronage.

"SAN TOY."

"San Toy," that alluring picture of the Chinese Court for which Sidney Jones furnished two dozen delightful musical numbers that fit in admirably with Edwardt Morton's clever lines, is coming to the Grand Opera House, Kingston, on Thursday, March 23d, and will be presented under the direction of John C. Fisher. James T. Powers, who originated the role of "Li," a rather unusual sort of Chinaman, in the production of the play at Daly's Theatre, New York, and played it during the season's run there, is making his first road tour in the part and has everywhere duplicated the success with which all the critics credited him when he was delighting Broadway audiences. Mr. Powers is surrounded with a capital supporting company of which George K. Fortescue, Margaret McKinsey, John Peachey, Nagle Barry, Florence F. Smith, Charles Arling, Marion Longfellow, W. L. Romaine, Emelie Wellington and Fred. W. Huntley are principals. The chorus has upwards of fifty members; there is a special orchestra and a bewildering array of expensive equipment in scenery and costumes. Plan will open on Monday morning.

A FITTING MEMORIAL.

On Tuesday of this week there was placed in the tower of the McDowall Memorial Church, South Fredericksburgh, a fine bell which with the stand weighs 600 lbs. It was cast at the McShane Bell Foundry, has a rich clear tone, and can be heard at a distance of several miles. The bell was given by the children of the late R. J. McDowall, of Kingston, in memory of their father. The following inscription is cast on it, "To the glory of God, and in memory of the McDowall fa'ly, A.D. 1798-1904." 1798 was the year in which the Rev. Robt. McDowall, the pioneer Presbyterian minister of this section of Ontario, came to Canada. His grandson, R. J. McDowall, of Kingston, died in 1904. The donation is a thoughtful recognition of a worthy father, and a memorial to an early pioneer who came to the then wilds of Canada to establish the faith in this new land. It would be well if the descendants of other worthy parents would in a like manner establish some fitting mark of affection and commemoration of our early settlers, who laid so firmly the foundations of our christianity and good government in the old U.E.L. district.

CURLING.

March 9th.

Boyes, F.		Maybee, W.	
Hardy,		Hardy,	
Paxton,		Madill,	
Bellhouse, sk.-18.		Maybee, C. sk.-4.	
Bustin,		Chuckley,	
Boyes, J. L.,		Pollard,	
Chalmers,		Symington,	
Tompkins, sk.-21.		Alexander, sk.-7.	

March 10th.

Henwood,		Graham,	
Tompkins,		Ham,	
Rose, sk.-11.		Chuckery, sk.-9.	

March 13th.

Cleall, C.		Boyes,	
Graney,		Hardy,	
Daly,		Paxton,	
Bustin, sk.-17.		Bellhouse, sk.-8.	

The above game was a saw-off to decide the winner of the Chisholm medal, first series. Mr. Bustin will wear the medal until next season.

Hardy,		Graham,	
Maybee, W		Johnston,	
C. Maybee, sk.-14.		Tompkins, sk.-10.	

March 14th.

Boyes, Frank		Graham,	
Hardy,		VanAstine,	
Paxton,		Chuckery,	
Bellhouse, sk.-21.		Ham, sk.-9.	

This was the final game of the Smith bonspiel, and Mr. Bellhouse will hold the medal for a year.

March 15th.

Wilson,		Johnston,	
Lismore,		Smith,	
Hall,		Paxton,	
Ikyce, sk.-10.		Bustin, sk.-9.	

Buy your Dyes and Dye Stuffs at Wallace's Red Cross Drug Store. Ask for any information you require. We are Agents for Diamond, Imperial, Standard and Rexall Dyes. 5 packages for 25c.

A few cords of hard and soft wood for sale. MADDLE & WILSON.

—$110.00 was collected in North Fredericksburgh last week for the proposed canning factory.

—Mr. Fred. Perry, North Fredericksburgh, this week purchased the brick dwelling and shop on John st., a part of the Dr. Fraleigh estate, occupied by Mr. John Anderson, for $1,000.

—Eliza Shorey, wife of Mr George Lake, Parham, died yesterday, 16th March, aged about 80 years. Deceased was an aunt of Mr. Rufus Shorey, and grandmother of Mr. Ear'e Lake, Napanee. Service will be held at Parham to-day, and Saturday morning the remains will be taken to Moscow and placed in the vault.

—Many of our citizens have expressed admiration of the neatness and originality of Madill Bros.' "17th of Ireland" window this week. Mr. J. F. Moore, the artist in charge of the work, certainly made a hit and carried out the idea to a nicety

Dr Pierce's Medicines at Wallace's Red Cross Drug Store.

OVERTON.

Mr. Dingwood French has sold his farm and intends leaving for Alberta.

Mr. Elias Thompson started for Manitoba last Monday.

Miss Edna French spent Sunday under the parental roof.

Our school is progressing favorably under the able management of Miss E. Jayne.

Miss Maud Anderson intends returning to town next week to resume her sewing at Miss Barrett's.

Mr. and Mrs. George Richmond entertained a number of friends on Tuesday evening.

We have a new photographer in our midst.

Misses Kate and May Asselstine spent Sunday at Mr. Schuyler French's.

A few of our young people attended the party at Mr. Herb. Asselstine's and report a splendid time.

Mr. Chas. Anderson is on the sick list.

Feed your calves and stock Columbian and Carnefac Stock Foods. Both are guaranteed to give the best results of any food in the market. Grey Lion Store, sole agent

TRAFFORD.

For last week.

Miss Katie McMullen has gone to spend a few months with Mrs. Jas. Kearns, Enterprise.

Mr. and Mrs. Rufus Wagar at Chas. McMullen's on Friday evening.

Mr and Mrs. Fred. Vanvolkenburgh took a flying trip through here on Thursday.

J. Lawrence at M. Spratt's on Sunday.

Misses Katie McMullen and Margarette Maloney and Messrs. J. Furlong and P. Dowling visited Bancroft evening at Mr. Jas. Brown's.

Katie McMullen entertained a number of her friends on Sunday evening.

Mr. James Scantlebury had a bee drawing wood one day last week.

Miss Maggie Furlong spent last Monday with her cousin, Anne McMullen.

Miss Annie Byrne and brothers, Widmer and Alex., visited Mrs. M. Dowling on Tuesday evening.

Wallace's Red Cross Drug Store—Napanee's Leading Drug Store—The Store Where You Get Just What "The Doctor Orders," And Everything Fresh and Good.

TAMWORTH.

Mr. Charlie York, or better known as Apostle Charlie, intends to organize a Salvation Army here this spring. Charlie is an old soldier and well versed in scripture. We wish him success in his good work.

Mr. Isaiah Loyst, of Arden, spent a few days in town the past week. He has just returned from Sudbury and Algoma district, where he has an interest in several mines.

Mrs. Amey, of Moscow, was here last week to see her father, Mr. M. York, who is just recovering from pneumonia.

Mr. Wesley Clancy, of Croydon, was in town Saturday with a load of apples.

Mr. Pitton Thornton went to Adolphustown Saturday, where he has secured a situation.

Mrs. Joseph Jackson, of Watertown, N.Y., is visiting her father, Mr. Maxwell Storrings.

Mrs. John Parks is spending a week visiting friends in Croydon.

Mr. Phil. Huffman, of Bancroft, is visiting friends here.

Mr. Thomas Perry has returned to Myer's Cave.

Rev. Mr. Adams, Mr. John A. Brown, Mr. D. E. Rose and Mr. W. J. Paul are in Toronto this week.

Mr. James Orpeland took a load of flour to Arden on Monday.

Mr. W. D. Mace has just returned from Montreal.

Mr. Henry Keller, of Croydon, was in town Tuesday.

Miss Rebecca Bell spent Sunday at Marlbank.

Mr. John Hunter has several teams hauling wood.

Mr. Hicks Lockridge has been confined to bed the past week.

Mr. Waddel and sister are spring hats just arrived at Floyd & Co.'s.

An American woman, Mrs. Mabel Quirk, disbarred in the papers as wealthy, has started legal proceedings in Paris in an extraordinary case. She underwent an operation for appendicitis in America. Her health was not improved, and she was operated on a second time in Germany. Again she received little or no benefit, and finally she had an operation in Paris, where the surgeon, Dr. Henri Fischer, took out of the woman a pair of gold rimmed eye glasses. Mrs. Quirk has now recovered her health, and has appeared in the courts to find out who left the eyeglasses in the wound, an American or German.

RENNIE BLOCK

Cor. Dundas Street, Napanee

MADILL BROS.

Cor. East Street, Napanee

The 1905 Raincoats

HAVE ARRIVED

"Cravenette"

The most stylish Coats are here represented, and each garment distinguished by its own particular style, manufactured by the famous Mandleberg firm, styled and finished after the latest cut. The Mandleberg dye is absolutely fast and of unequalled color, richness, undimmed by exposure and wear, and will never spot or cockle. The styles having taken a decided change for 1905, we are prepared to meet the requirements and are showing the nobbiest for this season. Three-quarters and full lengths, with yoke and yoke effects, pleated front and back, button trimmed, leg-o'-mutton sleeve and sheering and waist belt; and the colors are the newest covert effect in Light and Dark Fawn and Greys, and the prices are accordingly. (Inspection invited.)

DRESS GOODS

THAT FASCINATE.

This is Napanee's Dress Goods Centre, judging from this busy section, everybody wants to see the latest, newest and most stylish colors and novelties in endless profusion. As far as assortment, variety, quality and immensity of choice is concerned, we know we are leaders in this respect.

DRESS MUSLINS, LINENS, ETC.,

IN GREAT PROFUSION.

In this busy section we are showing the daintiest, neatest and most stylish Muslins, Waistings, Linens and Prints. Our Spring stock is now complete, and we urge on our many patrons the necessity of an early selection, as these goods are swift sellers.

CARPET SECTION

THE BUSY SECTION.

But not to busy to listen to your wants. Here is where the selections are being made for new Carpets, Curtains, Oilcloths, Linoleums, Rugs, etc., etc. Our Carpet Department is overflowing with newness for Spring.

Smallware Section

FOR NICK NACKS.

Our new stock of Ladies' Wash Stocks, Belts, Ribbons, Handkerchiefs, Gloves, Blouse Sets, Buckles, Embroideries and Laces is now open for your inspection.

NAPANEE'S MOST MODERN STORE

We sell the 20th Century Brand of Ready-to-wear Clothing.

We sell the Royal Brand of Ready-to-wear Clothing.

With these two lines of Clothing we intend to put up a STRONG BID for your business.

The new Spring Suits are all in. The prices range from $5.00 to $15.00.

You have an endless variety of patterns to choose from.

If you have not already taken a look through our Clothing stock, we give you the invitation to do so this spring.

C. A. GRAHAM & CO.

With a Rush

That is the way our

WALL PAPER

IS GOING.

Ever since our great sale commenced we have been very busy dealing out bargains.

Remember These Facts.

Our Paper was largely bought at a low rate on the dollar from The Pollard Co., and can be sold for less than others pay for their Paper, and still yield us a profit.

We have the goods—no waiting for your Paper—unused Paper always returnable—Paper hanged if you want it done. The newest kinds in stock and the largest stock ever shown here.

All we ask is the privilege of showing our values. If you want Paper you will be sure to buy, as our values are positively the best ever shown here.

We Also Offer Bargains.

In Picture Frames, Room Moulding, Plate Rail, Window Shades, etc.

A. E. PAUL,

At Pollard's Old Stand.

Celebrated quadruple plate Sterakey Agateware. It pays to buy the best. Maddle & Wilson.

Whitmore's Red Cross Drug Store, Agents for Holloway's Preparations and Hop-o'-My-Thumb Remedies.

NAPANEE BEAVER.

WM. TEMPLETON, Editor and Proprietor.

Vol. XXXIV, No. 12. Circulation, 3,330. NAPANEE, ONTARIO, FRIDAY, MARCH 24, 1905 TERMS—$1.00 a year in advance, $2.00 if not so paid.

Dry Millwood For Sale.

—ALSO—

LUMBER, LATH, SHINGLES, SALT AND PORTLAND CEMENT.

COAL for Stoves, Furnaces and Grates, Steam purposes and Blacksmiths' use.

THE RATHBUN CO.

B. B. SHIPMAN, Agent

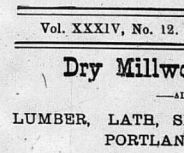

Dress Goods

TO THE FRONT.

What do you have in mind most prominently now - a dress? Is not Dress Goods the prime consideration? It should be when you consider Easter is so late, and the warm weather will require a change of fashion before the end of Lent.

Steacys' Dress Goods Department should likewise occupy a central place in your thought just now. It is the centre of Dress Goods retailing in this city, and as a Dress Goods Department its superior cannot be found in this country.

Items For The Tailored Suit

ENGLISH TWEEDS—In two-toned effects with a dash of color, light shades—15 inch—per yard 75c.

WORSTED SUITINGS—In broken checks — two-toned effects—fine hard weave—45 inch—per yard 90c.

HOMESPUNS—Plain and two-toned effects, in Greens, Blues, Greys, etc. — 54 inches—per yard $1.00 to $1.35.

SHOWERPROOF SUITINGS—(Shrunk)—in checks and 40x50, two-toned effects, in Brown, Greens, Greys and Navy—58 inches—per yard $1.15 to $1.35.

Samples sent on application.

Steacys'—KINGSTON

Ryan's Stores

Newburgh

New Dress Suitings

FOR SPRING.

We have a full line of the most popular goods for spring. Our specialty is Black Goods, and our line comprises Mohair Voiles, Etamines, Crepe de Chenes and a full line of Henriettas and Cheviots.

This spring we have also taken great pains in selecting our Colored Suitings, and we can supply you with the latest and prettiest dresses at our well known low prices.

Now is the time to buy your Prints, and here is the place to come for them. Our Prints contain the most attractive designs for waists, children's dresses, wrappers and aprons.

Our Shirting and Apron Ginghams are all remarkably good values—prices ranging from 6c to 15c. If you have not time to make your shirts we always have a large assortment of Men's and Boys' Ready-made Shirts at from 25c to $1.00.

For Good Boots & Shoes

Give us a chance to sell you a pair th will give you entire satisfaction W e ways have a complete line of the Boots made in Canada.

Women's Shoes,	. $1 to	$4.50
Men's	" . $1 to	5.00
Misses'	" . $1 to	2.50
Boys'	" . $1 to	2.50

And a complete line of Babies' and little Gents' Boots.

The best is always the cheapest.

M. RYAN

NEWBURGH

DEACON SKINS WANTED

Highest cash price paid for good Deacon Skins. Also would like to purchase some first-class VEAL.

MADDEN BROS.,

10tm Napanee.

STOCK FOOD.

You want to buy Hirtzes' Acme Stock Food and Condition Powders, for your cattle and horses. This is the best on the market.

F. W. VANDUSEN, Sole Agent.

LOST OR FOUND.

Shawl Found—On Saturday, March 4th, between Strathcona and Newburgh. Owner may have it by proving property and paying advt. HOBERT SHEPHERD, Strathcona. 11bp

Taken or Stolen—From my brick yard on the evening of March 7th, a quantity of 2 in. tile. The party is known and will earn trouble by retiring at once. GEO. WHITTINGTON March 24th, 1905. 12c

Buffalo Robe Found—About a couple of weeks ago, in Napanee, Owner may have it by paying charges and proving property. JAMES RICHARDSON, Carter, South Napanee. 12bp

Strayed or Stolen—From my shop on Market Square, Saturday night, 11th March, between 11 and 12 o'clock, a large Dark Red Shepherd Collie Dog with white points, and white ring around neck. Answers to name of "Jack." Finder will be kindly return to R. H. BAKER, Napanee. 11bp

TO LET.

To Rent — Those desirable rooms in Bleeker Block, above large airy rooms, with all modern improvements. Apply to MRS. JAMES BLEWETT, over Dominion Bank, John street. 9

Office to Rent—Over Smith's Jewelry Store. Hot water heating, 70 degrees guaranteed all winter. Satisfactory in connection, also heated in same manner. Rent moderate. Apply to F. W. SMITH & BRO. 5tf

FOR SALE.

House for Sale—That Comfortable home with two lots on Adelaide street, Napanee, formerly owned by the late Mrs. Allingham. Fruit trees and good water on the premises. For further particulars apply on the premises. 12bp

For Sale or to Rent—House and nearly two acres of land, situated in South Napanee, known as the Banner Smith property. Splendid brick house with a new furnace. Also large barn, good well, large cistern in house. A splendid home for a gentleman. Possession immediately. For further information apply on the premises to GEORGE W. SHIBLEY, or the premises. 12bp

For Sale—A Bargain — One mile south of Odessa, 40 acres land, 25 in which is pasture, balance in good state of cultivation. Also large barn, 40x50. All buildings were repaired and painted last year. For terms apply to the owner, J. H. BABCOCK, Box 6, Odessa, Ont. 9

Building Stone and Fresh Lime for sale at Meagher's old Lime Kiln, Robbie's Hill, Napanee. Apply to PAT. BERGIN. 11dp

Grade Yearlings For Sale — 10 well bred yearling Grade Steers, one Clyde colt and dam. Reasonable. Sold at once. M. SHANNON, Centreville P.O.

Horse for Sale - A Bargain— A first class Bootmaker 4-year-old bay Mare, in good condition, a good trot, weight 1100 lbs. Would make a good family horse. Will sell cheap for cash. Price $125 if sold at once. Apply at Worth Hotel, Worth, Ont. 11 Jones, the Factory, Tamworth, Ont. 11

House for Sale - A Comfortable frame house and barn, and about an acre of garden in Morden. Apply to MRS. LENDRICK-SAUR, on the premises. 9

Short Horn Bulls — I Have for sale two young Shorthorn Bulls, yearlings. Also calves of 1905, either sex. Certificate of registration in Dominion Shorthorn Herd Book furnished with each animal. These youngsters are of the breeding to ingratiate from the most noted sires in Scotch and English herds, and show rare individuality and excellence. G. M. NEELY, Selby. 9bp

House for Sale—Good two-story frame house and barn, on Richard st., next West Ward Academy. Apply to MRS. E. SAUDERSON, on premises. 27tf

House for Sale—Comfortable brick house on Graham st., Napanee, lately occupied by Mrs. E. H. Closs. Hot water, bath room, w. c., barn and all conveniences. Apply to E. H. CLOSS, or GEORGE SHIBLEY. 8tf

Hardwood and Lumber for sale—Hardwood lumber, any quantity of hardwood at $2.50 per cord; also quantity of cedar posts. Also a quantity of cedar for sale, on Lot 21, 2nd concession, Camden, adjoining Selby, on the premises to ELIAS JACKSON. 8

Property for Sale—15 acres in the Town of Napanee, brick house, Newburgh Road, and the Railway Station. Also 4 acres of spring creek, suitable for stock or gardening, in the Town of Napanee, also one span of young horses, two span of young cows. Apply to M. LOCKHEAD, Centreville.

Application to Parliament.

Notice is hereby given that application will be made at the Legislature of the Province of Ontario at its next session for an Act to incorporate a Company with power to construct and operate a line of railway from a point at or near the City of Toronto, in the County of York, Ontario, easterly to a point at or near the City of Ottawa, in the County of Carleton, passing through the Counties of York, Ontario, Peel, Simcoe, Victoria, Peterborough, Hastings, Lennox and Addington, Frontenac, Lanark and Carleton; and from a point at or near the City of Ottawa to a point at or near the mouth of the Gatineau River in Quebec, passing through the Counties of Carleton, Lanark, Renfrew and the Districts of Nipissing and Parry Sound, and granting to the Company all the powers necessary or incidental to the undertaking and for other purposes.

BRISTOL, BATLY & ARMOUR,
103 Bay Street, Toronto.
Solicitors for the Applicants.

Dated this 15th day of March, A.D. 1905. 11t

20 per cent. Discount Sale on Horse Blankets, Lined Mitts and Sleigh Bells.
MAGOLL & WILSON.

KALADAR.

Miss Danford, of Madoc, and Miss Thompson, of Harlow, Hornerites, are holding meetings in the school house, Mr. C. Keller was in Tamworth on business last week.

The farmers are busy hauling their heading to Mr. Birrell's and Mr. McHenry's factory. They expect to do a good business this summer.

Miss Addie Presley, of Northbrook, spent a few days visiting friends here.

Mrs. Dempsey, of Cloyne, is visiting her daughter, Mrs. Nelson McBride.

Mrs. C. Keller spent Saturday last at Tweed.

Miss Brushey, of Flinton, is visiting at Mrs. C. Keller's.

Mr. Cummings, of Ernestown, at his sister's, Mrs. Kirkpatrick.

Mrs. James Baingas is at Mrs. Charles Pickering's.

THE MUTUAL LIFE'S GOOD YEAR.

The thirty-fifth annual report of the Mutual Life Company of Canada appears in another column, on page 6, and is the best in the history of the Company, having done over $5,000,000 of new business. Its income was over $1,700,000, being an increase of $165,000. Its expenses were one per cent. less than the previous year, being less than any other company in Canada. Its assets are now over eight and a quarter millions, being an increase of over $600,000 over the previous year. Its surplus increased over the former year over $170,000, after having distributed to its policy holders "35,000 in the shape of dividends. Its surplus over its liabilities amounts to over $1,000,000. The volume of new business was larger that of any year in the Company's history, no less than 3,456 new policies having been issued. The large number of policy holders in this Midland district will be delighted with the splendid showing made; much of the Company's success being due to the energy and business acumen of that popular Belleville citizen, Mr. W. H. Burrows, the general agent for the Company in this district. It is safe to say that the Mutual Life, in all its army of agents, has no one who will look after its interests and the interests of its clients more sharply and successfully than Burrows of Belleville, or Mr. John T. Grange, the local District Agent.

Emma Heath, aged thirteen years, died at Kingston General Hospital from the effects of pouring carbolic acid over her head.

A hospital to be erected and maintained by workmen's wages, employers for their exclusive use may be built in Winnipeg.

Conservative Convention

A Convention of the Liberal-Conservative Association of Lennox will be held at the Town Hall, Napanee, on

SATURDAY, 8th APRIL, 1905,

at the hour of one o'clock in the afternoon, for General Business.

A large representative attendance is earnestly requested, as business of importance will be transacted.

G. F. RUTTAN, ALLEN OLIVER,
Secretary. President.

Dated at Napanee, March 18th, 1905. 12

Notice of Special Meeting.

THE COUNTY COUNCIL

of Lennox and Addington will meet in the Council Chamber in the Court House, Napanee, on

Tuesday, 28th March, '05

at 2 p.m.,

To consider the question of installing a heating plant in Court House, and for general business.

W. G. WILSON,
County Clerk.

Dated 20th March, 1905. 12a

Abstract of Election Expenses.

Following is the election expenses of W. J. Paul, as Candidate for Election of Addington for the Legislative Assembly Province of Ontario, held January 25th, 1905, as follows:

Jan. 21st. Wm. Templeton, printing 19 75
March 8th. Jas. Williams, organizing 15 75
March 16th. W. J. Paul, personal expenses 19 44
$ 54 94

I hereby certify these are the only bills I have received in connection with said election of W. J. Paul, M.P.P.

D. E. ROSS,
Agent for W. J. Paul.
G. D. HAWLEY, Sheriff,
Returning Officer for the Riding of Addington, Ontario.

The above is an abstract of the election expenses of W. J. Paul, a candidate for the Legislative Assembly of the Province of Ontario, at the election holden on the 25th day of January, 1905, furnished to me by D. E. Ross, Esq., agent for W. J. Paul.

GEO. D. HAWLEY, Sheriff,
Returning Officer.

Napanee, 23d March, 1905. 12a

Tenders Wanted.

Tenders will be received by the undersigned for the sale of the large frame Town Hall and lot together, or separate, in the Village of Centreville, the property to be removed outside any week day in this month. Reserve the highest or any tender. Size of hall, 55x36 feet

Sealed tenders to be received at my office, Centreville, on or before Saturday, April 1st, 1905.

10 JOHN HINCH, Tp. Clerk.

OVERALLS

For best values in Overalls, Men's Working Pants, Smocks, Carding Jackets and Sweaters, at 50c, 60c, 75c, 90c and $1.00; go to

W. W. ADAMS & CO.

MERCHANT TAILORS,

NEWBURGH, ONT.

P.S. — See our NEW RAINCOATS.

FAMOUS PEOPLE

BY FANNIE M. LOTHROP

Photo. by Pirie, Paris.

MADAME CURIE

The Famous Discoverers of Radium

All the known radium in the world could be put into a tablespoon, yet this less than an ounce of the magic metal has set the scientists of two continents guessing at the rare conundrum of life. The answers are very wonderful, very stimulating, but very unsatisfactory, so far as the theories are concerned, that seek to explain this rebel element which seems to defy so outrageously Nature's strictest laws. To M. Pierre Curie, a modest chemist, and his wife, belongs the honor of discovering the miraculous metal.

They are poor, hard-working people, consecrated to science, caring little for wealth or fame or position. Reserved and conservative, they speak with extreme caution as to their discovery made in 1898; although the non-scientific world has just awakened to the revelation in the past two years.

In a little, old-fashioned house at the extreme end of Paris, near the outer boulevard, whose criminals have given the section an unsavory name, lived for twenty years this wife with their one child and M. Curie's father, who is also a famous chemist. Some years ago Mlle. Sklodowski, a Polish girl, went from Warsaw, her native town, to Paris to study. She had talent and pluck for the double fight against poverty and opposition. Her first triumph was when she entered a competitive examination for higher mathematics. Her success was so overwhelming that the other competitors were eclipsed and eliminated. Not having money enough to enter one of the regular schools, she entered a municipal working-class institute, where M. Curie directed the laboratory. Soon she was his assistant and a little later his wife.

Some of the experiments of Becquerel on the radio-activity of uranium specially appealed to her, and she determined to examine the refuse of pitchblende, from which uranium is taken. It was then considered worthless, like the culm of our coalfields. She drew her husband into the search and it took four years to get enough traces of this metal, to which time and time its weight in pure gold, to show its properties. Her paper on radium won for her the degree of Doctor of Physical Science.

As a grain of musk will perfume a room for a century or more, constantly throwing off fine particles without decreasing its weight, so radium throws off energy in the form of light, heat, energy, and with a dozen other marvelous effects, without appreciable loss, and in a thousand million years it would have lost only one-millionth of its bulk. It is the Andrew Carnegie of the metals, constantly giving but never growing measurably poorer.

Entered according to Act of the Parliament of Canada, in the year 1905, by W. C. Macpherson, at the Department of Agriculture.

NEWBURGH.

Mrs. George Madden is not improving.

Mr Barrett has moved into Mrs. Finkle's house, opposite the Methodist church.

Mrs. Warner, Colebrook, spent last week with her daughters, who are attending the High School here.

John Finn, Marlbank, has moved on the Bell farm, just east of the village.

Thos Dunn has rented his brother's house, situated on the corner of Main and Baldwin streets.

Earl Shorey arrived home from Galt on Saturday morning.

The cheese factory will start about April 10th.

Mrs. Nelson Shorey, who has been ill with the grippe, suffered a stroke of paralysis on Saturday, and slight hopes are held for her recovery.

Mr. Sidney Littlewood arrived from Watertown, N.Y., on Thursday for a short visit.

Mr. F. D. Moore left for Watertown, N.Y., on Saturday morning, to resume his work in the cheese factories there.

At a meeting of the Board of Education, Monday evening, the resignation of Principal F. D. Shorey, of the Public School, was tendered. Inspector Inspector Burrows visited the Public School on Wednesday, and found it in excellent condition.

The remains of the late Robbie Tall, of Marlbank, were placed in the vault here on Sunday.

Owing to the bad roads, Rev. J. F. Mears was unable to get to his Sunday appointment on Sunday morning.

John Foster, sr., and son John, left Monday night for the Northwest.

Your correspondent was in error last week in stating that Joseph Davy had gone to the Northwest. He does not intend going until the middle of February next.

F. G. Millar spent Sunday at P. S. Warner's, Wellington.

Master James Pomeroy, of Wesley, is very ill with pneumonia.

Little Miss Marion Sutton was able to be out for a drive on Monday.

Mr. Connor left Wednesday night for the Northwest.

Miss Annie Dunn is working in Tamworth.

There was no service in the Presbyterian church on Sunday evening.

Rev. Mr. Mears engaged the large congregation in the Methodist church on Sunday evening.

Rev. Mr. Down apparently values the High School, as it has sent a request reference to that institution in his address on Thursday evening. His reference to Newburgh as a "university town" is somewhat premature, to say the least. And he is right. The old institution has seen better days, and in addition than it is to-day. The recommendation of Inspector Seath that a fourth teacher be added may have to be acted upon this year. If the school increases this year as much as it did last two years, the question of an engaged will be necessary. The increased accommodation will be one of the problems that will confront the Board of Education.

Last Saturday night, a moonlight night and a good crowd made the teamering in the Methodist church a success. A very pleasant manner introduced the speaker of the evening, Rev. Mr. Down, of the Bay Circuit, gave an excellent address on the very appropriate theme "A Square Meal." Rev. R. Duke, Selby, followed in a short address on "Distortion." The music was furnished by the choir of the church, assisted by Mrs. Beeman and Mrs. Sharp. Rev. Mr. Mears said that if he were in any other church he would be saying some very nice things about the music but he might best said them and he one would have criticised, for the choir were in great form. They sang with that enthusiasm that comes from long practice, and their numbers called forth loud applause from the audience. The opening anthem "All Hail the Power," was worthy of special note. The soloists were in fine voice and took their parts with appropriate compass of voice. Mrs Sharp, Miss Nesbitt, Dr. D. Shorey and Dr. D. Moore, sang "Drifting," with fine effect. The organ solo, by Miss Thomson, was well received, winning hearty and long continued praise. J. H. Aylesworth and D. A. Nesbitt made short, spicy addresses and the programme closed with the national anthem. The proceeds were $46.00.

STRATHCONA.

The roads are in a very bad condition. It is almost impossible to drive on them.

Percy Pybus, who was employed in W. J. Pudig's paper mill, had the misfortune to burn his hand in the dryers, on Monday evening. He expects to give up her school for a short time, on account of ill health. Miss Calvin, of Napanee, will take her place.

Mr. Will Sparrow, of Wilseyford, is visiting friends here.

John Thompson, after a short illness of hemorrhage of the lungs, at his home on Centre street, on Saturday afternoon. He was a well known and highly respected resident of the town. The remains were placed in Newburgh vault.

COLEBROOK.

Mrs. J. G. Storms is visiting friends at Sydenham.

We are pleased to say that Mr. Gildon Peters, who has been confined to the house for some time, is able to be out again.

Mr. and Mrs. J. G. Gordon and Mr. and Mrs. S. Warner were the guests of Mr. and Mrs. Wellington Johnson on Sunday.

Mr. D. A. Lucas, of Camden East, and Mr. H. H. Lucas, of Mr. H. Lucas, recently.

Mrs. A. C. Warner is spending a few days visiting friends at Newburgh.

Mr. and Mrs. Wellington Bedford, after attending the funeral of his uncle, Mr. Geo. Card, of Moscow.

Mr. Ira Salisbury, of Camden East, spent a few days visiting Miss Florence Shaw last week.

Mr. Ira Salisbury has purchased the property of the late Mr. Postlethwaite, by A. C. Warner, and intends building a fine residence in the spring.

Mr. and Mrs. John McLean, Mr. and Mrs. Wm. Bedford, Mr. Wellington Bedford and Mrs. W. H. Shangraw and Mr. and Mrs. A. Shangraw were the guests of Mr. and Mrs. John Clouly, on Thursday last.

Miss Bertie Huffman is visiting with friends here.

Boyce and Stanley Boyce were visiting Mr. and Mrs. A. W. Babcock, of Wilton, recently.

Miss Ila Day, of Harrowsmith, spent Sunday the guest of Miss Helen Wartman.

Mr. and Mrs. Stanley Hart entertained a number of their friends on Thursday evening. Games and refreshments were included in, and a very pleasant evening was spent.

NEWS NOTES.

John J. Gibson died suddenly at Bowmanville.

Canada's fisheries yielded $23,161,878 in 1903.

The E. P. Clarke testimonial fund now totals $16,514.

Ethel Bell of Windsor, aged fifteen, swallowed carbolic acid and died.

Daniel Rose of Madoc township, died from injuries received in a runaway.

Considerable oil fields are said to have been discovered in South Australia.

Fire destroyed Mr. Alex. Dobson's flour mill at Beaverton. Loss, $40,000.

Paton has organized a Board of Trade, with Mr. H. R. Bristol as President.

Samuel Wilson, a salesman of Brockville, committed suicide by taking Paris green.

France is to import salmon spawn from Canada to stock the French streams.

The cost of the war to Russia has been practically $1,500,000 per week since the war began.

President Roosevelt will call an extra session of Congress to deal with the railroad rate question.

Three hundred Chinese lost their lives in a fire on board a number of river boats at Kong Kong.

It is doubtful whether the Japanese can save any of the Russian warship Petropavlovsk sunk in Port Arthur Harbor.

Charles Smith, a great music peddler, who was found dead in bed in Toronto, has a bank account for $1,200.

E. G. Durham was fined $5 and costs in Belleville on the charge of conducting a confection with the ball-in-box cases.

Rev. Mr. Parker, a Presbyterian clergyman, denounces extravagance as the greatest evil of modern society.

Ray Beaudoin of Hamilton, seventeen years of age, accidentally shot and killed by James Potter, a companion.

E. N. Fairchild, of the Billsbury, Washburn mills, says that American millers want all the Canadian wheat they can get.

Turnacy Lee was knocked insensible with a brick by a colored man named Jackson in Sandwich Jail, and Jackson then escaped.

William Phelan, a usually affectionate father, murdered his baby at Montreal, beating the boy on the head with an iron poker.

Bernard Britton of Ottawa was shot in the leg by a constable during a scuffle, and is in the hospital in a very serious condition.

The birthday of the new Provinces of Alberta and Saskatchewan will be celebrated by the first authorities of Regina on July 1st.

Fifty-five bodies have been recovered from the ruins of the Glover factory in Binghamton. Three are still unidentified.

James Nevin, who has a wife in Scotland, pleaded guilty of bigamy at Winnipeg. He married a respectable young English girl in that city.

The congregation of St. Andrew's Presbyterian church, Arnprior, will give Rev. Mr. McLean, retiring allowance of $400 per year.

Hon. S. N. Parent, Premier of Quebec, tendered his resignation to the Lieutenant-Governor, and Hon. Lomer Gouin was sworn in as Prime Minister.

Mrs. Reynolds was given a verdict for $3,000 damages against the C.P.R. Preston & Hespeler Railway at Berlin for the accidental death of her husband.

Queen Alexandra, as usual, recognized St. Patrick's Day by presenting bowls of shamrock to the officers of Irish Guards stationed at Chelsea Barracks.

The biggest trust in the world is said to have been formed by eight of the principal United States railroads, controlling over twenty-eight thousand miles of road.

Edward Baskin, formerly a boot and shoe dealer, with stores in several Ontario towns, has been arrested at Cleveland, O., charged by Toronto wholesale firms with fraud.

Officers who were in charge of one of the batteries that fired the salute at the blessing of the waters of the Neva have been dismissed from the army and sentenced to imprisonment.

William Lamb has charges his brother George, with confining him in an asylum, and defrauding him of $250, or 000. Both are residents of Metcalfe. The defence is that William is a drunkard.

An illustration of the gradual manner in which Metcalfe is being robbed of all its old English landmarks is a proposal by the Council to change the name of Craig street to Boulevard Viger.

Certain advisers of the Czar are urging peace upon him, on the ground that it is the only means by which he will have recuperated and can then procure her revenge; but Russia will refuse to pay any indemnity under any circumstances.

The tomato growers of Prince Edward have decided not to press the farmers for the present this demand, but have been discussing the advisability of the appointment of a travelling canning factory in Bloomfield, some time in the future.

Revised figures of the Japanese losses at the battle of Mukden place the number at 50,000, and revised estimates of the Russian losses from the commencement of the battle of Mukden up to the time of fainting of the Pass place the total at 175,000 killed, wounded or captured.

It is claimed that the changes made in the new Autonomy bill for the new provinces of Saskatchewan and Alberta regarding Separate Schools, met with the approval of the Liberal members who opposed the bill as first brought down by the Laurier Government, amount to almost nothing, and the act is supposed to be satisfactory to the separate schools. Mr. Borden will oppose the bill, and will demand full provincial right for the new provinces.

The jury at Belleville in the charge of conspiracy against Frank J. Rielly, of Kingston, of ballot box tolerably heavy, brought in a verdict of guilty. Justice McMahon at once pronounced the sentence of imprisonment in a very feeling way to the accused. He sentenced him to two years in the Central at hard labor. The Grand Jury found true bills against Rielly and T. S. Carman, accused of criminal libel, and the case was traversed until the next sitting of the Court. Barnes Harriett, on a charge of conspiracy, was also traversed until the next assizes. Rielly took his sentence quite coolly.

The Ontario Legislature was opened with unusual ceremony on Wednesday. The Speech from the Throne contains the announcement that the extension of the northern boundary of Ontario is likely to be demanded by the people of the country affected is about 500 miles north of the present, and from 200 to 600 miles from north to south. It includes a large section of good agricultural land, considerable timber, and good mineral conditions. Among the measures to be introduced are bills making certain amendments to the Insurance Act; a Bill relating to the Forest Reserves Act; Bills changing the designation respectively of the Deputy of the Crown Lands' Department and the Public Works Department from Commissioner to Minister; a bill to create a Department of Mines with a Minister at its head; a bill relating to the County Councils' Act; and a bill amending the Ontario Elections Act and abolishing the bumbering of the ballot.

Spring...

Ha! We are Glad!

—NEXT IS—

Wall Paper

Weese's bargains will continue until business is sold out. Don't forget—come to our store—Napanee or Kingston, and get the

—Right Goods at Right Prices.

WEESE & CO.
NAPANEE AND KINGSTON.

NASMITH'S CHOCOLATES

IN

FANCY BOXES, BUTTER CUPS, BUTTER DROPS, COUGH DROPS, APRICOT, BAR.

ORDER YOUR

XMAS CAKES

NOW

AT STEACY'S.

STOCKTAKING --SALE--

WILL BE SOLD AT COST:

FURS,
HORSE BLANKETS,
WOOL BLANKETS,
OVERCOATS.
SUITS, CAPS,
UNDERWEAR,

See our Special Overcoat $9.00—for $5.50.

ROBINSON BROS

—BATH—

IMPORTANT

Notice!

How Does This Meet With Your Approval?

CARSCALLEN BROS. have decided to give the Public a chance of their lifetime to secure the best things in

WALL PAPER, WINDOW SHADES, CURTAIN POLES and PICTURE RAILINGS

at 20 per cent. less than can be purchased elsewhere, as their stock is large and must be reduced. We buy direct from the factory and you will have only our profits to pay by dealing with us and we are going to divide that with you.

CARSCALLEN BROS.

Notice is Hereby Given that the BOARD of AUDIT

for the County of Lennox and Addington, will meet for the purpose of auditing the Public Accounts of the County, at the

JUDGE'S CHAMBERS, IN THE COURT HOUSE,

In the Town of Napanee, on

Tuesday, April 4th, 1905,

at the hour of 10 o'clock a.m.

All accounts for audit must be delivered to the Clerk of the Peace on or before the 1st day of April, A.D 1905.

H. M. DEROCHE,
Clerk of the Peace.

Napanee, March14th, A.D. 1905.

THE DOMINION BANK.

CAPITAL, PAID UP..... ....$2,000,000
RESERVE FUND.. ....$2,500,000
UNDIVIDED PROFITS ... ..$ 135,000

GENERAL BANKING BUSINESS.
SAVINGS BANK DEPARTMENT.
DEPOSITS OF $1 AND UPWARDS RECEIVED.
INTEREST CREDITED THEREON HALF YEARLY.
FARMER'S SALE NOTES COLLECTED AND ADVANCES MADE THEREON.

T. S. HILL,
Manager Napanee Branch.

Cook's Cotton Root Compound.

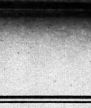

The only safe effectual monthly medicine on which women can depend. Sold in three degrees of strength—No. 1, for ordinary cases, $1 per box; No. 2, 3 times stronger for special cases, $3 per box. Sold by all druggists. Ask for Cook's Cotton Root Compound; take no substitute.

The Cook Medicine Co., Windsor, Ontario.

CHAMPION LINIMENT FOR RHEUMATISM.

Chas. Drake, a mail carrier at Chapinville, Conn., says, "Chamberlain's Pain Balm is the champion of all liniments. The past year I was troubled a great deal with rheumatism in my shoulder. After trying several cures the storekeeper here recommended this remedy and it completely cured me. There is no use of anyone suffering from that painful ailment when this liniment can be obtained for a small sum. One application gives prompt relief and its continued use for a short time will produce a permanent cure. For sale at The Red Cross Drug Store. 8e

A SNAP.

For two weeks only we will sell an Dinner Sets at wholesale prices. A splendid Crockery to select from. WILSON'S China Store, next to J. F. Smith's Grocery.

EAST END BARBER SHOP.

Is the best place in town for a first-class shave or an up-to-date hair cut. We also carry a good stock of cigars and cigarettes. We aim to please our customers. Give us a call. J. N. OSBORNE, Prop. agent for Illustrated Buffalo Times.

STOCK FOOD.

International leads them all. International Stock Food, International Poultry Food. Three feeds for one cent. International Heave Cure, guaranteed to relieve or money refunded. Gall Cure. Silver Pine Healing Oil. We keep Herbageum.

MADOLE & WILSON.

SPRING FOR STUDY.

Splendid opportunity is afforded for study during the spring months by the Central Business College, Toronto, whose card appears in our advertising columns this month. Read it.

COLLEGIATE LECTURES.

The course of local University lectures arranged to be delivered under the auspices of the Collegiate Institute, will take place on the following dates in the town hall, Napanee:

Mar. 24—Prof. G. M. Wrong, Toronto University, Upper Canada Rebellion.
April 14—Prof. Knight, Queen's University, Shifts for a Living.

If electric light is available some of the lectures will be illustrated.

A FACT.

If you keep all the clothes you own properly cleaned and pressed all the time you will be surprised, perhaps, to find yourself well dressed at very small cost. Consult the particulars of my weekly "Valet" service.

L. HALL, John st.

A WISE WOMAN.

Mrs. J. H. Johnson, of Morven, writes, "Rival Herb Tablets is a good preventative as well as a sure cure, and a tablet taken in time will often ward off a serious illness. I always keep my whole family well and I would not be without them if they cost $5.00 a box. Get a book on diseases and a free trial treatment from our agent, ISDELL WAGAR, Napanee. 8

MANOR HOTEL, WINNIPEG.

The great North End Hotel is still owned and run by E. McKenty, a former merchant of Bath, Ontario. It has just been all thoroughly renovated, papered, painted and furnished with new carpets and furniture. This hotel and annex faces on Main and King streets, from Main to King is 330 feet, and can accommodate 300 guests. The contract is about to be given for 200 more rooms, so that it can accommodate 500 people. This hotel will then accommodate more than any other hotel west of Lake Superior to British Columbia. It is close to C. P. R. depot, Main road. Rate, one dollar per day. 10d

THE above picture of the man and fish is the trademark of Scott's Emulsion, and is the synonym for strength and purity. It is sold in almost all the civilized countries of the globe.

If the cod fish became extinct it would be a world-wide calamity, because the oil that comes from its liver surpasses all other fats in nourishing and life-giving properties. Thirty years ago the proprietors of Scott's Emulsion found a way of preparing cod liver oil so that everyone can take it and get the full value of the oil without the objectionable taste. Scott's Emulsion is the best thing in the world for weak, backward children, thin, delicate people, and all conditions of wasting and lost strength.

Send for free sample.

SCOTT & BOWNE, CHEMISTS
TORONTO, ONT.

50c. and $1.00. All druggists.

WEDDING BELLS.

The home of Mr Anson Rose, Selby, was the scene of a very pretty wedding at one o'clock on Wednesday, March 15th, when Miss Lillie Reid was united in marriage to Mr. Lorn J. Innes. The ceremony was performed by Rev. R. Duke, Selby, in the presence of a host of friends. To the strains of the wedding march played by Miss Amy Jewell, the bridal party entered the parlor. The bride was given away by Mr. Albert Rose, and Miss Edith Jewell performed the duties of bridesmaid, while Mr. James Innes ably assisted the groom. After the ceremony and congratulations the company repaired to the dining room, where a large table was heavily laden with delicacies. The bride looked charming in a skirt of dark blue cloth and cream silk waist with shirred drop-yoke and trimmed with cream silk lace. The bridesmaid also wore a dark blue cloth skirt and white silk waist. After doing justice to the good things provided, Mr. Duke arose and made a very neat speech and finished by wishing the young couple every success in life. Then all arose from the table, and after indulging in social conversation for a short time, the happy pair, amidst showers of rice and best wishes, set off for the bride's brother's home, where they intend to spend a week, after which they will settle in their home in Switzerville. The numerous presents were both beautiful and useful and showed in what high esteem they both were held.

CASTORIA

For Infants and Children.

The Kind You Have Always Bought

Bears the Signature of Chas. H. Fletcher

VENTRILOQUIST MARS FUNERAL

Sam Johnson, a negro ventriloquist of Queenstown, Md., is likely to have had the effect of certain kind to not cheap Sam used his talent to break up a funeral; some negroes objected, the funeral was delayed, and Sam is in jail facing a fine.

Resplendent in a stovepipe hat and a Prince Albert coat, Sam joined the mourners on the way to the cemetery. The imposing raiment led to the belief among the other negroes that Johnson was a visiting parson, and great respect was shown him.

As the pall-bearers were about to lower the coffin into the grave a voice, apparently issuing from the coffin, said:

"Let me down easy, boys."

The pall-bearers prepared to decamp.

"Lower me gently, you scharcoal chumps," the voice continued. "If I've got to be buried, I want to lie reminiscently."

That "finished" the pall-bearers and everybody else but Sam. Sam staid because he couldn't run for laughing.

The joke was too good to keep; Sam told it, and the sheriff got him.

THEY KNOW IT.

Thousands of people throughout the country know that the only sure remedies for piles—ointments, suppositories and appliances—fill not one.

The best of them only bring passing relief.

Dr. Leonhardt's Hem-Roid is a tablet taken internally that removes the cause of Piles, hence the cure is permanent. Every package guaranteed or guarantee with it.

It is perfectly harmless to the most delicate constitution. A month's treatment in each package. Price $1.00, at any drug store, or The Wilson-Fyfe Co., Limited, Niagara Falls, Ont. 5

A MILLINERY FORECAST.

The Paris correspondent of the Washington Star has this to say regarding spring headgear:

"Every woman is on the qui vive to know what her spring hat is to be. One thing she may make up her mind to is that her pretty pompadour will be hidden, because the new hats will be worn well over the face. They are, generally speaking, small and the broad lines recently in vogue will also go out. As to trimming, wings arranged in groups between some kind of a bird's head are the correct thing, as de rigeur. Owls' heads are considered extremely modish, but I have a strange fancy that even a pretty woman takes on something of an owl-like expression when she sets Minerva's head on her pretty head. Aigrets of all kinds will find their place on the new hats; indeed, upstanding trimmings will supersede the winter flat effects. Shepherdess hats, built up of gold braid and crowned with flowers, are being made up by Virot, and the modiste Napoleon is one of the advanced shapes. The dauntless Virot, of the theatre caps are having a great vogue here in Paris, with the Juliet cap taking precedence. These dainty theatre caps, or matinee bonnets, as they are called, are little more than a framework with a light bow attached, but such a framework and such a bow as only a Parisian artist could achieve.

MISS CECELIA BALLANTYNE

Died suddenly at her home, West Bridge st., last Friday afternoon, aged 62 years. Deceased since her husband's death, five years ago, has apparently in good health up to the time of her death, being suddenly stricken with cerebral hemorrhage of Bright's disease, and which resulted in heart failure. Miss Ballantyne was a daughter of the late Captain Ballantyne, Deseronto Road, who some years ago retired from farming, and came to reside in Napanee. Miss Ballantyne was a woman of education and refined tastes, and was highly respected by all who knew her. For years she was a teacher in West Ward school, and will be long remembered by many of her pupils for her kindly disposition and delicate tact in creating in them a desire for education and instilling into them refined tastes and gentle manners. A brother and sister, Mr. Peter Ballantyne, in Alberta, and Mrs. Wm. Robb, Montreal, survive. A sister, Mrs. Jas. Hay, Kingston, died a few years ago. Deceased was a life long member of the Presbyterian church, the funeral services being conducted by the Rev. J. R. Conn, at her late residence on Monday afternoon.

Just arrived at Thornton & Wellgillie's, Tamworth, a full line of English prints and muslins. Also the latest and up-to-date patterns of dress goods and new stock of boots and shoes.

When in need of a good hair cut or shave call on L. A. Scott at the Camp bell House Barber shop. Only first-class workmen employed. A call solicited.

Personals.

ADDITIONAL PERSONALS ON PAGE 4

The Quarterly Board of the Echo Bay, Methodist Church, have given their pastor, Rev. A. P. Stanley, an unanimous invitation to remain another year.

Mr. Roy Lampkin, Moscow, and Miss Annie Johnston, Odessa, spent last Sunday, the guests of Miss Bertha Goodwin, Ameliasburg.

We have received a letter from Lafayette, Indiana, asking us to announce the serious illness there of Mr. Charles D. Fraser, who has many friends here. The writer mentions two sisters, Mrs. Elias Casey, of Deseronto, and Mrs. Wm. Fretts, Hawley. Also a nephew, Mr. George Fraser, and other relatives.

Rev. J. DeP. Wright, of Roslin, has been appointed to the Anglican rectory of Ameliasburg.

Revds. J. K. Henry and W. H. Adams, Tamworth, were in Toronto last week, attending Grand Lodge, A.O.U.W.

Algie Rockwell and Master Gordon arrived in Chicago on Saturday from Napanee, Ont., the former to enter his brother's dental office, and the latter to spend some months with his father, Rev. F. S. Rockwell.—Chicago Canadian-American.

Mr. Wm. Robb, City Treasurer, Montreal, came up to the funeral of his sister-in-law, Miss Ballantyne, last Sunday, and remained a few days this week.

Mr. and Mrs. R. S. Richardson, of Smith's Falls, were guests of Mr. and Mrs. E. R. Hayck, Tweed, last week.

Mr. Jas. E. Hawley, Camden East, was in Napanee last Friday, on business

Rev. Hugh Cairns was in Cornwall on Tuesday of last week, the guest of Mr. and Mrs. J. F. Abbott.

Saturday callers — Messrs. W. J. Mellow, Smeaton; S. D. G. Winter, Kingsford; and Fred R. Sexsmith, Selby; J. W. Burley, Moneymore; Bowen E. Aylsworth, ex-M.P.P., Bath; George Richmond, Harrett; S. P. Vanvolkenburg, Macdonald; Mrs. S. Mowers, Selby.

Mr. and Mrs. J. W. Burley, Moneymore, spent a few days in town with her brother, Mr. R. B. Allen, who has been quite ill.

Mr and Mrs. A. D. Snider, Fair View, were at home to about thirty of their young friends of Desmond, Violet and Fair View on Friday evening last. Games and music were indulged in until the wee sma' hours of the morning, when they departed for their homes, thanking Mr. and Mrs. Snider for their kind hospitality.

Mrs. Lane, spending a week in town with Rev. and Mrs. G. S. White, Piety Hill, returned to Amherst Island, last Tuesday.

John Hay, Kingston, was in town for a few days last week and this week, attending the funeral of Mrs. Ballantyne. Also Mr. and Mrs. Joseph Roadley.

Squire John McCullough, Deseronto, was in Napanee last Monday and gave The Beaver a friendly call.

The many friends of Mr. James A. Wilson will be glad to see him out again and back to business, after his long illness.

Mr. Alex. Henry, sr., Toronto, was in town on Sunday, calling on friends, and returned home on Tuesday.

Friday callers—Messrs. T. A. and J. S. Airey, Ernestown; G. M. Allen, North Frederickburgh; Jacob Doxie, Croydon; E. Parrott, Morven.

Mrs. Albert Sills, Gretna, spent last week with her sister, Mrs. A. Simmons, Hawley.

Mr. James Black, Centreville, last week moved to Mr. J. R. Lochbead's farm, Richmond, which he purchased recently.

Mr. and Mrs. Simon Dolong, Amelianburgh, spent a few days last week the guests of Mr. and Mrs. James G. Oliver, Napanee.

Mr. James L. Lyzat, Hayburn, was a caller on The Beaver last Thursday.

Miss L. Patterson, Newburgh, is visiting Mrs. N. D. Carter, Deseronto.

ARDEN

The visit of Rev. A. C. Crews, D.D., Secretary of Sunday Schools and Epworth Leagues, on the 16th inst., was a rare treat for the people of Arden. He spoke in the afternoon to the Sabbath School workers on the "Art of Teaching," the address "Through Mammoth Cave with 200 Epworth Leaguers," to a most appreciative audience.

Mr. W. W. Pringle has rented his residence to J. L. Heath for a year. It is Mr. Heath's intention to keep a summer hotel, and every effort will be made to make it up-to-date. We know of no place where such an enterprise has a better opportunity to succeed. Arden Village is surrounded by water. From the top of the above residence can be seen six lakes, some of them just a step from the village, and some of which abound with fish. With an up-to-date summer hotel such as the writer believes will be run by Mr. Heath, next summer ought to witness a large number of tourists in our midst.

Miss Harvey, of Toronto, is with her sister, Mrs. A. H. Carl, who is again threatened with nervous prostration, an attack of which she recovered from some two years ago.

Mrs. Harvey Babcock and family left on Tuesday to join Mr. Babcock at Saskatoon, N.W.T., where they will reside in the future.

Daniel Scott has his farm offered for sale, preparatory to going to the N. W. T.

"Sandy" Pringle is spending a few days at home, before leaving for Vancouver, B.C., where he will again enter the employ of the C.P.R.

Mahon Murlott, nephew of Mr. J. L. Heath, who spent the winter in Arden, has joined his uncle in New Brunswick, where he will travel for a fur company of Delhi, Ont.

Mr. Charles Snider has moved back to his old stand on Front street.

Minor Williams has purchased the house and lot now occupied by Mr. John Babcock.

EVER TRIED CLARK'S?

Clark's delicious Pork and Beans? If not, buy a tin. They are all right, W. CLARK, Mfr., Montreal.

Lowney's and Moyer's Confectionery always fresh, at Wallace's Red Cross Drug Store.

TOWN COUNCIL.

Council Chambers,
Napanee, March 20th, '05.

Council met in regular session. Mayor Lowry in the chair, and Councillors Simpson, Williams, Graham, Mesh, Normile and Kimmerly.

Minutes of last session were read and confirmed.

A communication was read from the city clerk of Toronto, enclosing blank form, re voting of married women, who owned sufficient property, or had a sufficient income, which was laid on the table.

Communication from Chas. Eyvel, representing Excelsior Fire Company, asking the Council to purchase six or seven pairs of rubber boots for use of Fire Company.

Referred to Fire, Water and Light committee to report.

The Street committee were given further time to report, re hydrant at Leamy's corner.

The report of the Poor and Sanitary, $71.50, was adopted.

Mr. James E. Herring, Town Clerk, asked that he be relieved from the duties of said office at this meeting, as he had other business which would necessitate him being from town. On motion his resignation was accepted.

A By-law to appoint a Clerk was then introduced, and filled in with the name of Wm. A. Grange at a salary of $300.00.

By-law to appoint two commissioners to work in conjunction with Mr. T. Wallace in the matter of looking after and fixing up of the new park, was filled in with the names of Dr. Simpson and Mayor Lowry, and that they perform the duties of said office without salary.

Moved by Com. Williams, seconded by Mr. Normile, that the Secretary Clerk receive his salary up to 1st April. Carried.

Moved by Com. Williams, seconded by Mr. Normile, that the Secretary Clerk receive his salary up to 1st April. Carried.

"Bill" Griffin was heard before the Council, asking that the Smith family be removed from his premises, as he claimed they abused his family. A committee was appointed to look into the matter.

ACCOUNTS.

Jas. Daly $9.00, paid; S. W. Pringle $2.00, paid; A. S. Kimmerly $1.75, paid; J. R. Baloo, $10.50, for one and one-half tons of coal, $7.00 was ordered paid, and $3.50 referred.

The Council was granted a voucher for $55.60.

Council adjourned.

A MODERN MEDICINE

Which Banishes and Cures all the Little Ailments of Infants and Children.

Baby's Own Tablets is a modern medicine which banishes the bitter castor oil and poisonous, "soothing" stuffs. The Tablets are a sweet, harmless little lozenge, which children take readily, and which may be crushed to a powder or administered in a spoonful of water if necessary. This medicine cures all stomach and bowel troubles, breaks up colds, prevents croup, allays the pain of teething and gives healthful sleep. And you have a solemn guarantee that it contains not one particle of opiate or poisonous soothing stuff. Mrs. J. D. Gilly, Heatherton, Que., says, "I have used Baby's Own Tablets for stomach and bowel troubles and have always found them a most satisfactory medicine, and one that keeps my children bright and healthy." You can get the Tablets from any medicine dealer or by mail at 25 cents a box by writing the Dr. Williams' Medicine Co., Brockville, Ont.

MAPLE AVENUE.

A large number of relatives and friends gathered at the residence of Mr. and Mrs. James Rose, on Friday last, to celebrate the 67th anniversary of their birthdays.

Miss Bertha Goodwin, Asseltine, spent the past week the guest of Miss Annie Johnston.

Miss Linnie Snider has returned from Brockville, where she went as a nurse-in-training.

Miss Brown, Miss Effie Lucas and Mr. E. Lucas spent Sunday with friends in Napanee.

Mr. and Mrs. R. Metzler and daughter Annie spent last Tuesday at Jas. G. Johnston's.

Mrs. Lewis Clark has returned from visiting friends at Newcastle.

Mrs. D. Lucas spent a few days last week with her daughter, Mrs. Wilbur Metzler.

Visitors—Mr. and Mrs. John Shaw at B. Snider's; Mr. and Mrs. George Hamm and Mrs. Baker, Odessa, and Miss Mabel Hamm, Bath, at J. G. Johnston's; Mr. Ross Paul at D. Amey's; Mr. W. Lake at D. Lucas'.

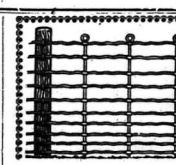

FLETCHER G. YOUNG, Sandhurst
WALTER RUSSELL, Selby
JAS. W. O'SULLIVAN, Lonsdale
FRED. PERRY, Chambers

No Argument Will Convince a Women

that a flour is all right, if she can't make good bread with it. The one argument that wins every woman in favor of ROYAL HOUSEHOLD FLOUR is, that it never fails to turn out the most beautiful Bread and Cake and the most crisp and delicious Pastry when used according to the very simple "Royal Household" recipes. That one fact outweighs all the theories of two thousand years.

No other flour has ever made so many intimate friends among Canadian women in so short a time.—Perhaps it's because "Royal Household" is made by the new electrical process—that makes a wonderful difference in flour.

Your grocer sells "ROYAL HOUSEHOLD" and you can have the recipes by simply sending your name and address to The Ogilvie Flour Mills Co., Limited, Montreal, and *mentioning the name of this paper.*

Frost Wire Fence

Has no equal as General Purpose Farm Fence

It will turn Stock without injury or beauty the Farm—it does not need constant patching and with reasonable usage will last a life-time. Booklet and full particulars given on request.

FOR SALE BY

Cultivating Brains.

Cultivating Brains is our business—that is, in a practical way. We teach young people, ambitious for business advancement, things that place their feet firmly on the ladder of success.

The phenomenal success of our Colleges has been due to the results obtained, and the substantial positions readily secured by our graduates.

Write for catalogue containing full particulars of tuition, fees, &c., and see what others say of our work. Address—

JNO. R. ROGERS, Principal and Proprietor,

Picton Business College,

Picton, Ont.

Eye-glasses.

Does your head soon feel dull and heavy after reading?

Do your eyes get red and inflamed when you do much sewing or reading?

Do your eyes water and dazed when in a brightly lighted room or out in snow?

Do you have twitching of eye lids?

Are you acquiring a frowning contracted forehead? With wrinkles?

Only a few minutes will be necessary to give you the very best scientific test free, and not leave you a splitting headache afterwards.

A complete line of rimless eye glasses to comfortably fit almost any nose.

A. F. CHINNECK,
AT
F. Chinneck's Jewelry Store.

GRETNA.

Weather prophets say spring is coming, as robins and crows are fast appearing.

Mr. Nelson Young sold his horse for a handsome sum.

There was no service in the church here on Sunday night, on account of bad roads.

Mr. and Mrs. M. Barnhardt, Hay Bay, Mrs. Aikenbrack, Elmer and Arthur, John Fields and two sisters, Hattie and Annie, Miss Gertie and Lizzie Sills and Mr. and Mrs. L. McWain spent last Thursday evening guests at Mr. Thos. Fields'.

Miss Gertie Kendall was the guest of Miss Pearl McWain a day recently.

Mrs. A. Sills has been spending the past week the guest of her father.

Mrs. Aikenbrack spent a couple of days the guest of her brother-in-law Mr. C. Aikenbrack, Mount Pleasant.

Mr. Elmer Aikenbrack and Miss Pearl McWain spent Wednesday evening the guests of Miss Annie Fields. Progressive nations.

Miss Mata and Mr. Herb Mellow spent a day at Enterprise recently.

Mrs. Wm. Joyce is sick. We hope for her speedy recovery.

Miss Lena Fields is spending a week the guest of her sister, Mrs. E. Benn, Parma.

Mrs. G. Fields has been spending the past week the guest of her sister, Mrs. Wilson, Napanee.

Miss Janie Spencer is the guest of her aunt, Mrs. Gates.

Mrs J. Wagar is the guest of her daughter, Mrs S. Hornby, Hay Bay.

Mr. and Mrs. T. McWain and Miss Pearl spent Tuesday, guests at Mr. Thos. Fields'.

Miss Annie Fields is the guest of Pearl McWain.

Mr. and Mrs. M. Barnhardt spent Thursday at Mrs. Aikenbrack's.

Mrs. John Loyst spent Monday the guest of Mrs. S. Sparks.

Mr. Durl Fields lost a horse one day last week.

Mr. Thos. Wamsley is laid up with a lame back.

Mr. Charlie Moore and Mr. Nelson Young purchased a farm from Mrs. F. Fields.

Notice.

The Irondale Bancroft and Ottawa Railway Company will apply to the Legislature of Ontario at its next session for an Act extending the time for the construction of its lines of railway and authorizing the construction of a branch or extension of its line from a point at or near Ra rwaterville to some point on the Georgian Bay.

BLAKE, LASH & CASSELS,
Solicitors for said Company.

Dated, February 22d, 1905. 9f

Sales Register.

Friday, 24th March, at 1 p.m., E. S. Lagum will sell for Wm. M. Fairbairn, half mile west of Grafton, Cheveral, Richmond, 8 milch cows, bay horse, rising George 3-year-old colt, 2-year old Lewis O'Thrieve colt, brood mare with foal, brood sow, 3 shoats, 8 geese, turkeys, 5 sets harness, wagons, pleasure sleighs, bobs, road cart, top buggy, implements, etc. Terms cash.

THE GREAT SCHOOL

for practical education is the well known

ELLIOTT Business College.

TORONTO, ONT.

of Toronto, Ont.

Its present staff of TWENTY-ONE teachers, its fine equipment, including one hundred and fifteen typewriting machines, its modern and thorough work, its success in placing its students and graduates in good positions, all combine to make it ONE important Business School of Canada. No vacations. Enter any time. Correspondence solicited. Write to

W. J. ELLIOTT, Principal.

Spring Term from April 3rd.

Merges into our Summer Term from July 1st, so that no break into a six months' course from any date may occur. Start NOW and you'll be ready for a good position by October 1st.

REMEMBER WE PROVIDE BEST FACILITIES, DO THOROUGH WORK AND PRODUCE BEST RESULTS.

The best evidence we have is to write for our catalogue. Take that step NOW. Write

W. H. SHAW, Principal.

Central Business College

Of Toronto.

Enter any time. No vacations.

THE LATEST

—IN—

Blouse Sets,

JUST IN FOR SPRING TRADE.

Best Assortment in Town.

THEY ARE GOING FAST.

The newest styles in

Sash Buckles

JUST ARRIVING.

SMITH'S JEWELRY STORE.

ICE! ICE! ICE!

Furnished private families by the month, or sold by the ton to those using large quantities. Full stock of coal always on hand. Dalhousie sawdust and straw, all at reasonable prices.

R. CASEY DENISON.

"I wonder why you never hear of pig destroyers?"

"I suppose it's because pigs can be cured even after they are killed."

MORTGAGE SALE
of valuable
FARM PROPERTY.

At the Law Office of Herrington, Warner & Grange, in the Town of Napanee, on

Tuesday, 28th March, 1905

at 2 o'clock p.m.,

Under and by virtue, of the power of sale contained in a certain mortgage, which will be produced at the time of sale, there will be offered for sale by Public Auction, at the above place and time the following lands, viz:

All and singular that certain parcel or tract of land and premises, situate, lying and being in the Township of Fredericksburgh, in the County of Lennox and Addington, and Province of Ontario, containing by admeasurement fourteen acres, more or less, being composed of the northerly part of the west half of Lot Number Twenty-three, in the Seventh Concession of the said Township of Fredericksburgh, of which said parcel, ten acres, are bounded on the north by the road which crosses said lot, on the west by Lot Number Twenty-two, and on the east by the east half of said Lot Number Twenty-three, and the remaining four acres thereof are bounded as follows: Commencing on the western limit of said Lot Number Twenty-three, at the southern limit of the aforesaid road, then south thirty-one degrees, east four chains; then north fifty-nine degrees, east nine chains; then north thirty-one degrees, west four chains; then south fifty-nine degrees, west nine chains to the place of beginning. This property is situate about one mile from the Town of Napanee, on the Palace Road.

Terms of Sale.—10 per cent. of purchase money, cash; balance in thirty days.

For further particulars and conditions of sale apply to HERRINGTON, WARNER & GRANGE, Vendor's Solicitors, Napanee. 10c

Notice to Creditors.

In the matter of the estate of Marcus Johnson, late of the Town of Napanee, in the County of Lennox and Addington, deceased.

Notice is hereby given pursuant to R.S.O., 1897, Chap. 129, Sec. 38, and amending Acts, that all persons having claims against the estate of the said Marcus Johnson, who died on or about the 17th day of February, A.D. 1905, are required to send by post prepaid or to deliver to R. J. Wright or T. B. German, Napanee P.O., Executors of the Estate of the said Marcus Johnson, on or before the 1st day of May, A.D. 1905, their names, addresses and descriptions and a statement of particulars of their claims and the nature of the security, if any, held by them, duly certified, and that after the said 1st day of May, the Executors will proceed to distribute the assets of the deceased among the parties entitled thereto, having regard only to the claims of which they shall then have notice.

Dated this 9th day of March, A.D. 1905.

R. J. WRIGHT and
T. B. GERMAN,
Executors.

10c

Notice to Creditors.

In the matter of the estate of Isaac Fraser Aylsworth, late of the Township of Ernestown, in the County of Lennox and Addington, Farmer, deceased.

Notice is hereby given pursuant to the Revised Statutes of Ontario, 1897, Chapter 129, that all creditors and others having claims against the estate of the said Isaac Fraser Aylsworth, who died on or about the twenty-fifth day of February, A.D. 1905, are required on or before the Sixth day of April, A.D. 1905, to send by post prepaid or deliver to G. F. Ruttan, of the Town of Napanee, Esquire, the Solicitor for the Executor of the estate of the said deceased, their Christian and surnames, addresses and descriptions, the full particulars of their claims, the statement of their accounts and the nature of the securities, if any, held by them.

And that after such last mentioned date the said Executor will proceed to distribute the assets of the deceased among the parties entitled thereto, having regard only to the claims of which they shall then have notice, and that the said Executor will not be liable for the said assets or any part thereof to any person or persons of whose claims notice shall not have been received by them at the time of such distribution.

Dated at Napanee this 8th day of March, A.D. 1905.

G. F. RUTTAN,
Solicitor for the Executor.

10c

No Breakfast Table complete without

EPPS'S

An admirable food, with all its natural qualities intact, fitted to build up and maintain robust health, and to resist winter's extreme cold. It is a valuable diet for children.

COCOA

The Most Nutritious and Economical.

Seeds

FOR 1905.

SEEDS TO BUY!

SEEDS TO SELL!

Poultry Supplies of all kinds.

Bibby's Cream Equivalent, the World's Calf Feed.

Condition Powders.

Herbageum, Blatchford's, etc.

Also the office of the

NAPANEE CANNING CO., Limited.

—AT—

SYMINGTON'S,

South Side Dundas Street, Napanee, Ont.

GRAND TRUNK RAILWAY SYSTEM

SPECIAL ONE-WAY EXCURSIONS

From NAPANEE to

Billings, Mont.,	$57.60
Colorado Springs, Denver, Helena, Butte, Mont., Ogden, Salt Lake City, Utah,	$42.60
Nelson, Rossland, B.C., Spokane, Wash.	$43.10
Portland, Ore., Seattle, Wash., Vancouver, Victoria, B.C.,	$45.60
San Francisco, Cal.,	$47.35

Proportionately low rates to other points.

Tickets on sale from March 1st to May 15th, 1905.

For tickets and full information call on

J. L. ROYES, Town Agent. C. B. HAMBLY, Depot Ticket Agent.

A RACE FOR LIFE.

Starving Air fiend Nerves is rescued when the animal should be refreshed with proper food and rest, is about as sensible as breathing nerve tonics, alcoholic compounds, cocs mixtures and cocktails while only sugar on the already weakened nervous system. Neither does it do to put the nerves to sleep with narcotics. When you feel worn-out, broken down, jaded, and feel the effects of brain fire as well as nerve weakness, sleeplessness and fatigue, take Dr. Pierce's Golden Medical Discovery, a tonic which will do you lasting good, build you up, increase your appetite and strength, and improve the condition of the blood. When the blood is impoverished the nerves feel the effect. Nervousness in nine cases out of ten is the cry of the starved nerves for food." Feed the nerves on rich blood and all nervous manifestations will cease.

"It has been seven months since using Dr. Pierce's Golden Medical Discovery, and I only used three bottles of the medicine when it made me feel like a new man," writes S. A. Miller, Esq. (care of Mr. Amos Hyre, R. D. 10), Dayton, Ohio. "I had declined within two long years, since without benefit. I felt all worn out, and had an awful nervous spell. For two years but noticed a change for the better when I began using your Golden Medical Discovery."

To gain knowledge of your own body—in sickness and health—read for free People's Common Sense Medical Adviser. A book of 1008 pages. Send 21 cents in stamps for paper-covered, or, 50 stamps for cloth-bound copy. Address Dr. R. V. Pierce, 663 Main Street, Buffalo, N. Y.

The Yellow Holly

BY FERGUS HUME.

"What do you want?" asked Dorothy calmly, her nerves much more under control than Lola's were. Yet both were agitated.

"Ah," cried the foreign woman, throwing back her head, "give him to me! I love him—I worship him! Give him to me!"

"Of whom do you speak, mademoiselle?"

"Ah, mademoiselle—so he speaks when angry. But I am of the French. I am senora—I am Spanish. I have warm blood here in my heart." She struck her breast fiercely. "And if you take him from me I will kill you! Yes, I will give you the death—quick, sure, sudden!"

Her face drew near to Dorothy's as she spoke, and the girl could feel her hot breath on her cheek. But Dorothy had a brave heart of her own and did not flinch. For all that, Lola might intend to stab her at the very moment. The park keeper was some distance away, and it was useless to create a scandal by crying aloud for assistance. Lola was just the kind of mad creature to make a scene. Retaining control of herself, though her heart was beating rapidly, Dorothy fixed her eyes firmly on those of Lola. "Sit a little farther away," she said, "and we will talk calmly."

"Are you not afraid?" asked Lola, surprised. She had always found the savage attitude effective.

Dorothy laughed. "I was never afraid of anything or of any one in my life," she said coolly. "And I am not going to begin now. What do you want, mademoiselle? Why do you threaten me?"

"Bah!" cried the other, but moving back a little as requested. "You know, you blond white cat, you. It is Georges."

"What about George?"

"He is mine. He loves me. You would take him from me."

"If you are speaking of George Brendon"—

"Of who else should I speak? You know—ah, you know!"

"Yes. I know. I heard some rumors as to how he helped you. But I do not believe for a moment that he loves you."

"He does. You dare ask that he loves."

"I shall do nothing of the sort. We may as well understand one another, as you have no right to thrust yourself upon me."

"I do do what I do please," said Lola sullenly.

"This sort of thing is not allowed in England. I am sorry for you, and so I speak. Otherwise I should call the park keeper."

"I want not any sorrow. I do want my own George."

"Mr. Brendon is engaged to marry me," said Dorothy deliberately.

Lola sprang to her feet with flashing eyes. "It will not be!" she almost shouted. "I love him!"

"Sit down," said Dorothy, much in the same tone as she would have moved a fractious child, and Lola resumed her seat immediately.

"But I will have my George," she muttered.

"Listen to me," said Dorothy quietly. "I have no right to answer your questions. But I am sorry for you. I will speak to Mr. Brendon."

"No"—Lola looked up in terror—"you must not do that. He will be very angry—oh, much—much enraged."

"Then that shows me you have been speaking untruths, Mr. Brendon does not love you"—

"But I say yes—yes—yes!" Lola sprang to her feet again and poured forth her wrath. "Ah, you think he will be milor, and that you will marry him, but"—

"What do you know about that?" asked Dorothy, rising indignantly.

"Oh, I do know much—much," Lola snapped her fingers. "Yes, I know that which I do know. I can stop him from being milor, and that I will—for I will be milor he will marry you. But as my George he will make me—me"—she struck her breast again—"me, Lola Velez, madame his wife."

"You are talking nonsense," said Dorothy coolly, though she felt annoyed and puzzled. "What can you know?"

"That which I do know. Wait—oh, wait a day—one day, two day, three day, and then"— She snapped her fingers. "You see—yes—you see how clever I am. I go, I go, you white cat. I go to get my George."

Lola darted away at a run, which slackened to a rapid walk as she neared the park gates. Dorothy sat down again, too amazed to follow.

CHAPTER XIV.

KOWLASKI was a large, fat, good natured blackguard of a man, quite without principle. He came from some remote village in the Balkans. In his early days he arrived in London penniless and strove to make a living by selling toys in the street. Then he turned scene shifter at a music hall and while thus engaged educated himself to write and read and to speak English with wonderful fluency. Also he saved money and speculated in a small way, having a marvelous instinct of picking out lucrative ventures. Shortly he became stage manager; one thing led to another until he became proprietor of the very music hall which had witnessed his humble beginning.

When he first set eyes on Lola he had guessed that it would pay to invest money in her. The success of the ballet proved that Kowlaski was right, as usual, and he smiled his oily smile when he saw the crowded houses and looked over the receipts. The ballet would run for more than a year. He was sure of that, and set about some other business now that the music hall was flourishing. It was at this point that Lola demanded a week's holiday. Kowlaski whimpered. He usually did so to make people think he was weak, but under his apparent weakness he was possessed of an iron strength.

Having great experience with women, he thought to overcome Lola's will by being gifted with a superlative temper, laughed in his face. All his cleverness could not make her swerve from the point. "I want a week to myself," she said doggedly. They were talking in French, as Kowlaski could swear more fluently in that tongue and wanted freedom of speech.

"But, my dear child"—Kowlaski was always paternal—"it will not do. You are the draw, and if you go out of the bill the people will not come to my house."

"I don't care. I want a week, and a week I will have."

"Why do you wish for this week?"

"That's my business."

Kowlaski tried reproaches. "If you were a grateful woman"—

"Ah, bah! What of gratitude? You wanted me or would you have seen me die in the gutter?"

Kowlaski began to whimper. "You will ruin me, my dear. It cannot be done."

"It must be. I want it to be done."

In the face of this obstinacy Kowlaski gave in. But first of all he tried threats, and Lola threatened to throw a chair at him. He finally saw that she should have her week, and Lola walked out of the office without thanking him. That was the last he saw of her for seven days.

He made the most of her absence, declaring that she had been called away to nurse a dying relative, and would reappear with a broken heart to keep her engagements with the public. Bawdsey saw this notice.

It was the first he had heard of Lola's escapade, and he went at once to her rooms in Bloomsbury to ask where she was going. Lola had already gone and, according to the landlady, had left no information as to her whereabouts.

Bawdsey was disappointed. He saw that Lola had taken every precaution to hide her trail and that there was not much chance of finding her. However, he went to see Kowlaski, stage manager began to talk of the dying mother, and Bawdsey shut him up.

"Rubbish! That's for the public. I want to know where she is gone."

"My dear, I do not know," said Kowlaski, and for the first time in his wicked old life he told the truth.

Not to be beaten, Bawdsey sought out George Brendon. But George was as ignorant as the manager and the landlady. "I haven't the slightest idea," he said when Bawdsey asked, "and, to tell you the truth, I don't see why you should try to find out. I don't see what right you have to control her movements."

"Did she write and tell you where she was going?"

"No, and if she had done so I should not tell you," replied George, annoyed by the man's persistence.

"You may as well be civil to me, Mr. Brendon. You know that I am your friend."

"Oh, I've heard all that before. But people who talk much of friendship and gratitude are generally humbugs."

Lola threatened to throw a chair at him.

"I am not," said Bawdsey quietly. "See here, Mr. Brendon, Lola is in love with you"—

"That's my business. Leave it alone."

Bawdsey took up his hat. "Oh, very well. If you will not be civil I cannot help you to learn who killed your father."

"What!" George sprang from the table at which he was writing and seized the man's arm. "Do you know that?"

"Maybe, Mr. Brendon. No, I do not know, but"—

"Then what do you mean by saying"—

"We had better have a chat," said Bawdsey and sat down. "But I wish to know where I stand. Lola loves you. Do you love her?"

"No," said Brendon, seeing that he would have to humor the man. "I am engaged to marry Miss Ward."

"Will you help me to marry Lola?"

"Willingly, though, to tell you the truth, I know very little about you, and to make that girl marry you"—

"Ah, Lola can look after herself," Mr. Brendon. If she becomes my wife she will have the upper hand. But I am so deeply in love with her that I am willing to play second fiddle. Can't you dispossess her of this infatuation for you?"

"See here, Bawdsey, if you can persuade this woman to get over her liking for me and to marry you I shall be delighted. I do not know where she is just now, but it is my impression that she has gone away because she is afraid of me."

"Afraid of you? Oh, that's absurd!"

"No, it isn't. The other morning she saw Miss Ward, and there was a scene in the park."

Bawdsey hung his red head. "I fear that is my fault," he confessed. "I pointed out Miss Ward to Lola and"—

"And it was I who foolishly mentioned that Miss Ward sometimes took a walk in the morning in the park."

"Oh," said Bawdsey, "I mentioned that also."

"Did you wish Lola to see Miss Ward?" asked George angrily.

"No. Nor did I intend to say anything about the walking in the early morning. I simply pointed her out in the box to Lola so that Lola might see there was no chance of your marrying her."

"As if any woman would accept such an excuse," said Brendon contemptuously. "Then she questioned you about the walk?"

"Yes. She mentioned something about what you had told her, and I was rather free with my tongue. I am not usually," said Bawdsey penitently, "but there's something about Lola that makes me behave like a child. I'm wax in her hands. So she saw Miss Ward?"

"Yes. And she knows that I am angry. Of course Miss Ward sent to tell me at once, and I called on Lola to give her a talking to, but she was gone when I arrived. I am quite content not to see Lola again so long as she leaves Miss Ward alone."

"I will try to keep her away," said the detective, "but I have very little influence with her."

"Tell her I am angry and will be still more angry if she does not keep away from Curzon street. Well, we have discussed this matter. I now want to hear what you meant by your reference to Lola's father. Do you know who killed him?"

Bawdsey shook his head. "I can't say for certain. But be it remembered with the matter than you think."

"Who is that?"

"Mr. Roger Ireland."

George looked astonished. "But that is ridiculous," he said. "Mr. Ireland told me that he did not know."

"Oh, I don't say that he knows for certain. But he has been acquainted with the matter than you think."

"How did you come to know Mr. Ireland?"

"He called to see Miss Bull, and I dropped across him."

"How did you get talking of the case?"

"Well, you see," said Bawdsey easily, "we naturally talked of Mrs. Jersey, and one thing led to another until I discovered that Ireland had been in San Remo when your father was murdered. I wished to find out who killed him, so I questioned Mr. Ireland."

"Why do you wish to know who killed my father?" asked George.

"Because I think that the murder of Mrs. Jersey and the attempt at that crime. See here"—Bawdsey cleared his throat—"Mrs. Jersey was in San Remo at the time of the death"—

"How do you know that?"

"Don't I tell you I questioned Mr. Ireland?"

George looked sharply at the detective. "What magic did you use to make him talk? Mr. Ireland knows how to hold his tongue."

"Well, when he found that I was looking after the case of Mrs. Jersey—and I made no secret of that—he was good enough to tell me all he knew. He thought, as I did, that the murder in San Remo was connected with the crime of Amelia square. There is nothing new in that. Mr. Ireland declined to tell me who he thought was guilty, but he hinted that he had seen the lady in the blue domino unmasked."

"Did he recognize her?"

"I think he did, but he assured me that he could not be sure and that he had not seen the lady again."

"Then he did know the face?"

Bawdsey's face assumed an impenetrable expression. "I can only refer you to Mr. Ireland," he said. "And as to Lola"—

"Oh, she'll turn up again," said Brendon irritably. "Don't worry me about Lola. I wish you would marry her and take her back to your native land."

"What! Me, a native of Mr. Brendon?" asked Bawdsey calmly.

"America, I understand, but intend as much when we met."

Bawdsey shook his head. "I am as English as you are," he declared.

"Well," said Brendon, with a shrug, "I thought as much. Your accent fails at times. You are not a good actor, Bawdsey."

"Never you mind, sir. I can hold my tongue when I choose, and on this occasion it does suit me. But remember, Mr. Brendon, that whatever happens you have a friend in me."

"Are you referring to my father's murder?"

"And to Mrs. Jersey's. I have my suspicions as well, there's nothing more to be said. When I am certain I shall let you know."

"One moment, Bawdsey," said Brendon as the man rose to leave at the door. "Do you suspect Miss Bull?"

"Why should I suspect her?" asked the detective in surprise.

"Because she was not on good terms with Mrs. Jersey, and you have taken up your abode in the house"—

"I have taken her, you would say. Well, maybe," rejoined the man composedly, "I know what I know, and when I am more certain of what I know, sir"—He nodded. "Good day," he said and went abruptly.

It struck George that Bawdsey was a most mysterious person and knew far more about the San Remo murder than Derrington could have told him. Still it was possible that Derrington had questioned himself to Bawdsey, and it was necessary to do so if he wanted the murder of Mrs. Jersey cleared up. And Derrington, from his point of view, had to be was at the house on the night and about the time the crime was committed, seemed to know something that might lead to the detection of the assassin.

"Humph," said George to himself when alone, "I shall go round and see Miss Bull at once. It seems to me that Bawdsey is trying to serve two masters. It is impossible that my grandfather can know the truth. Yet, going by his height and build and that sable claret colored coat, he was certainly in the house on the night in question."

On arriving at St. Giles square he saw a carriage at the door of the Derrington mansion. On asking for Lord Derrington, George was informed that his lordship was engaged with Mrs. Ward and could see no one. Brendon turned away, wondering that he had not recognized the carriage, and he was still more vexed with himself when Dorothy put her head out of the brougham and called to him.

"My dearest," he said softly, so that the footman and coachman might not hear, "this is an unexpected pleasure. Why are you not inside?"

"My mother wished to see Lord Derrington alone," replied Dorothy. "I am waiting till she comes out. She has been with him for half an hour. I do know what they are talking about."

It was at this moment that a message was brought out of the house from Mrs. Ward saying that her daughter could drive home, as she would not be disengaged for another hour. Dorothy looked puzzled. "I can't understand," she said. "There is something wrong with my mother. Lord Derrington came to see her one day, and she has been upset ever since."

George shook his head. He suspected Mrs. Ward of knowing more than she chose to confess, and based his suspicions on the fact of the yellow holly which she had given Dorothy to present to him. Meanwhile he kept these suspicions to himself and made some excuse. "Oh, Mrs. Ward and my grandfather are probably talking over old iniquities," he said easily. "But I don't see why I should not take advantage of this chance."

"What do you mean, George?" asked Dorothy, with a nervous blush.

"Well, here is the brougham, and here you are. Why shouldn't we drive around the park before you go home?"

"My mother will be angry," said Dorothy, hesitating. Then she blushed again. "But I shall brave her anger. We have much to talk about, as I wish to speak of Lola Velez."

"Dorothy, surely you do not think"—

"No, and yet I want to ask a few questions. I believe she is mad, George. Get in and we will drive round the park."

Meantime Mrs. Ward was seated in a chair facing Lord Derrington. The old gentleman looked savage, but Mrs. Ward was quite at her ease. They had been having a bit of row, and Mrs. Ward so far had come off best. The conversation had been in reference to the sentence which the little woman's ear when he had made her promise to hold her tongue about George.

"Of course I do think it is the meanest thing a man can do," said Mrs. Ward bitterly. "What if I did cheat at cards? Every woman does that, and I was losing no end of money."

"I don't think your friends would take that view," said Derrington grimly. "I came to hear of the matter quite by chance, and it is plain that you won over a hundred pounds by cheating."

"It's that horrid Mrs. Wayflete who told you"—

"No. If Mrs. Wayflete knows she has held her tongue. I learned it from a source of which you are ignorant. But the fact remains you cheated, and if your friends knew it you would be ostracized by all of them."

"As if they did not do these things themselves," retorted Mrs. Ward. "But since you have been so nasty I intend to be nasty too."

"I shouldn't advise you to be nasty to me, Mrs. Ward. I have a large reserve fund of strength."

Mrs. Ward laughed. "You needn't repeat my adjectives," she said in her most frivolous manner. "If you want to know the way in which I intend to protect myself"—

"What do you mean by that?"

"I mean this," cried the little woman, growing angry all at once. "I am not going to be threatened about that unfortunate episode connected with the cards. It was that horrid Mrs. Wayflete who told you, so don't deny it. I am not going to be threatened without holding my own. Besides, I want Dorothy to marry your grandson."

"Which one?" asked Derrington coolly.

"You have only Walter Vane."

"Excuse me. George Brendon, whether there is a marriage or not, is equally my grandson. I dislike Walter very much, and it is my mind to acknowledge him as my heir."

"I thought as much after your sticking up for him the other day," said Mrs. Ward furiously. "Now, look here, Lord Derrington, if Dorothy marries that Brendon creature I won't be able to do a thing with her, very much as I love her. But Walter shall be Dorothy's husband. I have made up my mind."

"Because he's a fool and putty in your hands."

"I shouldn't be vulgar if I were you," said Mrs. Ward in a dignified manner. "But so long as George Brendon leaves Dorothy alone I shall say nothing."

"That's really very good of you, Mrs. Ward."

"Your being nasty won't make me change my mind. But you quite understand the situation, Lord Derrington. Walter is to marry my daughter, and George is to be kept away."

"I don't see how he is to be kept away. I assure you Brendon is a strong man, and his will is quite equal to mine."

"Nonsense! You have the strongest will in London."

"And you come here to try to break it."

"Life is a game," said Mrs. Ward, leaning back, with a pretty air of philosophy. "And at present I hold the trump card."

"What is it?" asked Derrington, wondering by what means she hoped to make him consent to her demands.

"I'll tell you presently," said Mrs. Ward in a most masterful tone, which

"That is the weapon with which Mrs. Jersey was stabbed."

amused Derrington. "But you understand that if George Brendon doesn't keep away I shall give information to the police and have him arrested in connection with that murder."

"Oh, no; you won't," said Derrington good humoredly.

"Oh, yes; I shall. As to your accusation about my having cheated, you shall say nothing about that."

"Indeed I shall do so if you trouble Brendon."

"Think of Dorothy."

"I do think of Dorothy, and I'm very sorry she has such a mother."

"You dare to insult me," began Mrs. Ward when Derrington, who was losing patience, cut her short.

"I've had enough of this," he said sharply. "You shall hold your tongue about Brendon or I'll tell what I know, or"—

To be continued.

Plump, Rosy Children

are children that get the right food to eat—wholesome, nutritious food—easily digested food.

Mooney's Perfection Cream Sodas

are splendid food for growing children. Made of Canada's finest wheat, cream and butter—they are more nourishing than bread, and easier to digest.

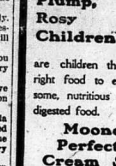

Always crisp and appetizing in the moisture-proof package. At all grocers.

Always Remember the Full Name Laxative Bromo Quinine

Cures a Cold in One Day, Grip in Two.

E. W. Grove on Box. 25c.

What Is Anti-Pill?

A Somewhat Peculiar Name Explained —How Dr. Leonhardt Came to Call His Famous Prescription "Anti-Pill."

Dr Leonhardt found in his practice that chronic constipation and its kindred complaints were the result of a dried-up condition of the mucous membrane lining of the stomach and bowels. He investigated further, and found that this condition was invariably brought about by the use of cathartics, which all contain a certain amount of resinous matter.

After the active action of such medicines a resinous residue remains behind and this has a drying effect on the lining of the stomach and bowels. He then set his mind to produce a medicine which would act naturally and in accordance with Nature's own arrangements which would be entirely free from all resinous matter.

After much experiment he succeeded, and discovered the difference between his treatment and the old-fashioned, irritating, he gave it the name Anti-Pill."

Anti-Pill will cure dyspepsia, biliousness, or constipation perfectly and without exception. Anti-Pill is a pill habit left to be overcome later. Anti-Pill is sold by The Wilson-Fyfe Co., Limited, Niagara Falls, Ont. Sole agents for Canada. 10c

A CHICAGO ALDERMAN OWES HIS ELECTION TO CHAMBERLAIN'S COUGH REMEDY.

"I can heartily and conscientiously recommend Chamberlain's Cough Remedy for affections of the throat and lungs," says Alderman Sherrick, 23d Ward, Chicago. "Two years ago during a political campaign, I caught cold after being overheated, which settled on my throat and I was finally compelled to stop, as I could not speak above a whisper. A friend advised me to use Chamberlain's Cough Remedy. I took two doses that afternoon and could not believe my senses when I found the next morning the inflammation had largely subsided. I took several doses that day, kept right on talking through the campaign, and I think the medicine that I won my seat in the Council. This remedy is for sale at The Red Cross Drug Store.

KELPION

A PERFECT BONE BUILDER.

A Preparation—not a Patent Medicine

Endorsed by best English Journals. Supplied to British Soldiers in South Africa.

For all Wasting and Glandular Diseases, Flooding, Leucorrhœa, Abscesses, Boils, Eczema, Ulcers, Skin Diseases, Rheumatism, Scrofula, Bronchitis, Consumption, Anæmia, Sciatica, Nervous Prostration, Neuralgia, Spinal Affections, Dyspepsia, Indigestion.

Sold by Druggists, 25c. Try it once

Ayer's

If your blood is thin and impure, you are miserable all the time. It is pure, rich blood that invigorates, strengthens, refreshes. You certainly know

Sarsaparilla

the medicine that brings good health to the home, the only medicine tested and tried for 60 years. A doctor's medicine.

"I owe my life, without doubt, to Ayer's Sarsaparilla. It is the most wonderful medicine in the world for nervousness."—Excerpt of personal letter from DELIA HOWELL, Peach, N. J.

$5.00 a bottle. All druggists. for

Poor Health

Laxative doses of Ayer's Pills each night greatly aid the Sarsaparilla.

NEW ADVS. THIS WEEK.

Girl Wanted—Tuba Office.
Dozen Shirtwaists—Madden Bros.
Butter and Eggs Wanted—R. H. LeRoy.
Buffalo Robe Found—J. Richardson.
Tile Stolen—Geo. Whittington.
Bull for Service—Percy Johnston.
House for Sale—Miss Allingham.
Coal, etc., for Sale—Chas. Downs.
House for Sale or to Rent—Mrs. Geo. W. Shibley.
Special Notice—A. Willis, 3
Special Notice—Mrs Pringle.
Special Notice—R. J. Wales, 6
Special Notice—F. J. Hooper.
Special Notice—Mrs Homan, 2
Local Notice—Presbyterian Church.
Local Notice—Tom Naylor.
Local Notice—Variety & Hambly.
Reading Notice—G. T. Fulford & Co. 2
Reading Notice—McKay & Co.
Reading Notice—John T. Grange.
At Your Service—P. C. Lloyd.
Our Clothing—Gale Warren.
Spring Hats—J. L. Boyes.
Millinery Opening—Mrs. Perry.
Abstract Statement—D. E. Rose.
Wall Paper—S. G. Hawley.
Mutual Life Ins. Co.—J. T. Grange.
Eye Glasses—F. Chinnecis.
Spring Term—Central Business College.
Wall Paper—Weese & Co.
Dress Goods—Steacy & Treacy.
Notice of Meeting—W. G. Wilson.
Conservative Meeting—G. F. Ruttan.
Latest Arrivals—Madill Bros.
Crystal Spray—J. G. Fennell.
Millinery Opening—The Robinson Co.
New Arrivals—J. J. Haines.
Millinery Opening—Hardy Co.

- - - Dyes

R-xall, Diamond and Tuckish

The M-dical Hall

FRED. L. BOOPER

SELBY.

Mr. and Mrs. Charles Gonu have returned home, after spending a few days at her father's at Reynoldston.

Miss Edith Robinson is spending a few days with friends at Odessa.

Lewis Innes and Miss Lillie Reid were married on Wednesday of last week.

Visitors—Mrs. J. Lant at Mrs. J. Gonu's; Misses French at L. Valleau's; Misses Tulloch, McGee, Dunn and Lloyd at E. Anderson's.

Quite a number attended the I. O. F. concert on Friday night, and report a good time.

TAMWORTH WEST.

Mr. Cook lost a valuable cow last week.

We are glad to say Mr. M. Yorke is improving.

Mr. Wm. Cade is home from Mr. Jackson's camp.

Misses Addie and Delma Close and Messrs. Edward and Fred. Close and Miss G. Long called on Miss Mabel Baker on Thursday last.

Mr. Fred Cook intends moving to Tamworth.

Mr. and Mrs. Pettifer called on Mr. Baker last week.

Miss Charlotte Yorke called on Mrs. Hinch on Wednesday.

Mr. Sam Keller and daughter May renewed old acquaintances in Marlbank last week.

Mr. M. Dowling is on the sick list.

The funeral of Mrs. Chas. McGuire passed through here on Monday.

Misses Blanche Yorke and Mabel Baker called on Mr. Kennedy on Sunday.

Mr. Ben. Marsh renewed old acquaintances around here last week.

Mr. I. Loyst is visiting his daughter, Mrs. Wm. R. Cade.

YARKER.

The ladies of the Methodist church here purpose giving a concert Easter Monday, April 25th.

The Benjamin Manufacturing company did a wise thing when they had an engine placed in their factory as water is a scarcity yet.

William Shultz, wife and daughter and an old Frenchman aged 104 years, left here for Depauville, N.Y.

D. Stewart left for Toronto as delegate to grand council of C.O.C.F.

Fred Hisler and wife and child, Odessa, spent Sunday at Mr. A. Hisler's.

M. Vanluven has moved into his residence recently purchased from J. H. West.

J. Elliott has moved to Tulloch.

George Dear has a petition out for a license.

S. J. Winter, of Yarker, spent a week in Toronto.

To-day and Mrs. Robert Woodhouse—a daughter.

Mrs. S. J. Winter and daughter spent a few days in Napanee.

MAPLE AVENUE.

Last Saturday there was a heavy rain, and spoiled the roads, so it was impossible for Sunday-school to be held. It turned cold Monday, and the roads are passably good.

Mr. and Mrs. Alva Snider were at home last Tuesday evening to a number of their friends. Games and music were the order of the evening. On Thursday evening they were taken by surprise by a crowd of 25 of the friends from Odessa, who came with well filled baskets, and they left nothing from a sandwich to a peanut, to tempt the inner man. They all had a jolly good time till the wee sma' hours in the morning, when they left singing Alva and Ettie are jolly good company.

A large crowd of friends took the home of Mr. and Mrs. James Rose by surprise, with the well filling basket last Friday, the 17th March, to celebrate the sixty-sixth anniversary of their married life. They spent a couple were more than pleased and enjoyed the joke with their friends. They are very smart and active. Mr. Rose is past ninety and Mrs. Rose past eighty-six, and may they long live to enjoy many more surprises.

The many friends of Mrs. Enoch Snider are sorry to hear that she is so low at time of writing.

Mr. Benson Holder is able to be out after a severe attack of la grippe.

Mr. L. Hartman is quite ill, with an attack of la grippe. Also Mrs. L. Hartman has la grippe.

Personals.

Additional Personals on page 2.

Mr. Henry King, wife and children, Tamworth, were in town on Tuesday on their way to Shannonville, where they will reside.

Mr. W. J. Paul, M.P.P., Tamworth, went to Toronto on Tuesday evening to assume his duties in the Local Legislature.

At the last meeting of the Town Council, Mr. James E. Herring, our efficient Town Clerk for the past fifteen years, tendered his resignation. Mr. Grange was appointed his successor, and is eminently qualified to perform the duties.

Mr. James O'Neil arrived home on Monday evening on a visit to his parents. Mr. and Mrs. James O'Neil, after an absence of six years, having spent the past three years at White Horse, Yukon.

Mr. and Mrs. R. S. Richardson, Smith's Falls, spent a few days in town this week, the guests of Mr. and Mrs. John Briggs. Mr. Richardson is removing from a serious illness, and will spend a few days in Ottawa before returning home.

Mr. J. S. Rose, Prescott, spent a few days last week in town with his daughter.

Mr. Frank L. Smith returned from a trip to Cuba last Friday, much improved in health.

Dr. Wagar will move into his newly acquired house, the Pruyn homestead, on John st., soon. Mr. Johnston, auctioneer, has rented Dr. Wagar's house, and will bring his family here a month.

Mr. Tom. J. Naylor, Desoronto, was in Napanee on Wednesday.

Mr. E. O. Clark, Odessa, spent Monday and Tuesday in Napanee.

Mr. James Macdonnell, son of C. M. Macdonnell, K.C., Kingston, has successfully passed the necessary examinations for a Rhodes scholarship at Oxford, making a high standing. He was also the unanimous choice of Queen's senate for the position. Mr. Macdonnell leaves for Oxford next September. He is a nephew of Dr. and Mrs. D. J. Macdonnell, Toronto. The young man played some ars speendid championship rug by team and point on the senior hockey team.

Mr. Hamilton Armstrong left for Carman, Man., last Tuesday, having spent the winter with Mrs. Armstrong at her mother's at Strathcona.

Mr. R. W. Lawlor, newly-elected District Deputy Grand Master, A. O. U. W., for this section.

Mr. W. J. Vanluven, North Fredericksburgh, was in Kingston last week, attending the funeral of his sister, Mrs. Wm Lawlor, who died very suddenly, ages forty-four years. She leaves a husband and five children.

Belleville Intelligencer — Miss Ida Earle has spent some time in the city, has left moved to Napanee, where she will have charge of the firm's branch store. The employees of the local store, with whom Miss Earle was very popular, presented her with a handsome clock, as a mark of esteem and regret at leaving here. Miss Earle was much gratified at the unexpected express ion of good will and parting thanks in fitting terms. She left for Napanee on Tuesday.

Mrs. Haycock, of Switzerville, a moving into Mrs. Lloyd's brick house, Newburgh street near Richmond.

Mr. Stinson Martin, Colebrook, spent Friday last in town.

Miss B. A. Gunn, nurse, has returned to Ogdensburg, after attending her mother, Mrs. John Gunn, who has been seriously ill for the past month.

Mr. Harry Hunter is in Montreal this week on business.

Mrs. Maggie Gibbs, Odessa, is staying with Mrs. Wagar, South Napanee, was is quite poorly this spring.

Mrs. W. E. Steele came home from Picton to nurse her mother, Mrs. Wm. Hayes, who was very ill. We are pleased to say she is improving.

Mrs. Peter Could entertained a large number at whist party on Thursday night of last week.

Miss Cora Madole returned last week from a month's visit in Mitchell and Guelph.

Miss Pearl Nash, daughter of Dr. Nash, Bath, is in a New York training school for nurses.

Mr. W. S. Herrington, K.C., and Mr. Harry Hain, of Picton, are attending a few days this week in Toronto.

Mr. Geo. Bustin, who has been confined to his room for the past few days with pneumonia, is improving slowly.

Mr. Willis Conger, of Consecon, arrived home last week on a visit to his parents, Mr. and Mrs. John Conger.

The late Mrs. W. D. Mace made a bequest of one hundred dollars to the Missionary Cent, Tamworth; also another for the same amount to the General Hospital, Kingston.

Miss Helen Warman and sister Hattie, Colebrook, spent a few days in town last week, guests of Mrs. F. D. Miller.

Mr. Harvey Snider and daughter, Janie, Glenfield, returned home after spending a few days with their aunt, Mrs. C. Wagar.

The Misses Vivian and Winnie Gunn, of Belleville, spent Sunday with their grandmother, Mrs. John Gunn, Napanee road.

Mr. Thomas Waller has been confined to his bed at his home with an attack of pneumonia. He was a little better last evening.

Mr. T. G. Carscallen, M.P.P., went to Toronto on Tuesday to attend the opening of parliament. Mrs. Carscallen accompanied him, and will likely remain in the city during the session.

Mr. Allan Fraser has secured the appointment of the refreshment of Stenographers at he Legislative Assembly, Toronto, and assumed his duties on Wednesday.

Miss Hazel Cummings, Chamberstown, spent Saturday and Sunday in town, the guest of Miss Myrtle Stevens.

Mrs. Chauncey Lapum, who has been very ill, is somewhat better.

Master Donald Wilson spent Wednesday in Deseronto.

Mrs. Addie, formerly Miss Jennie Knight, Westbrook, now of Riverpoint, Cal., made a short visit at Mrs. W. S. Hamm's, recently, after an absence of fifteen years. Son and daughter have been guests of her sister, Mrs. Campbell, of Strathcona, during the past winter, and both and returning home in a couple of weeks. Mr. Addie must have discovered Ponce De Leon's fountain of youth in the far western country, as she retains all the sprightliness of her girlish days.

Mr. Treleaven, Goderich, is the new clerk with the Hardy Dry Goods Co.

Miss Gertrude Hambly left yesterday for Kingston to attend Sir Toy last evening, and a few days.

Mr. Harold Ryan, Camden East, was in Napanee yesterday.

Mr. Sinclair, son of Desgronto, spent Saturday and Sunday in Napanee.

Mr. Chas. Smith, of Toronto, is spending a few days in town, with his father, Mr. J. F. Smith.

Mr. and Mrs. F. F. Miller spent a few days in Montreal this week.

We were pleased to see Mr. W. N. Doller out for a drive on Wednesday, after a severe illness.

Mrs. Macomber received word from Scotland on Wednesday, announcing the death of her youngest brother, Charles.

Mr. and Mrs. Nelson Arnold, Richmond, were in Napanee on Thursday.

Dr. Embury has returned from a two weeks' visit to Ottawa.

Mr. Frank Partridge, Kingston, entertained on Wednesday evening, in honor of Miss Myrtle Silver, "The Pines", Enterprise, who is at present the guest of the Misses A. Riley. The guest of honor looked charming attired in a beautiful white silk gown.

Mrs. Dr. Ward is entertaining this evening. Progressive euchre.

Mr. and Mrs. Arthur Davidson and daughter, Mr. and Mrs. Alva Benjamin and Mr. and Mrs. Jas. Amey took dinner with their aunt, Mrs. A. Amey, Camden East, March 17th.

Dr. Beeman, Newburgh, was in town Wednesday.

Miss Gladys Miller is entertaining a number of her young friends this evening.

The Neilson-Robinson Chemical Co. has secured the services of Mr. F. A. Girdwood, Phmdb., to look after the order filling department.

Mr. Jack Neilson is ill this week and unable to be at the store.

Mr. and Mrs. A. J. Cole, spending the winter in town, left for the Northwest via Chicago, they expect to stop off for a time at Port Arthur.

Mr. and Mrs. Albert Reid, Belleville Road, went to Centreville on Wednesday to attend the funeral of her niece, Adda, a daughter of Mr. Charles Lochhead.

Miss Laura Homan, Camden East, spent Thursday in town, the guest of Dr. and Mrs. Stratton.

Miss Pearl Vanalstine arrived home on Wednesday, after spending the past eight weeks with her sister, Mrs. Fred. J. Shepherd, of Brockville.

Mrs. Cain returned on Friday from visiting friends in Belleville.

Mrs. Hershmer, Tamworth, is visiting friends in town this week.

Miss Mouck, who has been spending the last few weeks in town, the guest of Mrs. Macnaughton, left yesterday for home.

Mr. and Mrs. Boyle, Bellev le, are the guests of Mr. and Mrs. W. F. Hall.

Mrs. Dr. Sills left last week for Belleville to attend the funeral of her little niece.

Miss Edith Preston entertained a number of friends Thursday afternoon at a Thimble Bee.

Mrs. H. N. Robertson and two children, Kingston, are visiting the Misses Grange.

Miss Myrtle Shier, Enterprise, who has been the guest of the Misses Corbett, is now visiting the Misses Ashley.

Mr. Arthur W. Fraser, Odessa, started yesterday for a trip that as far as Vancouver, B.C.

Mr. D. L. Preston, K.C., spent a couple of days this week in Toronto.

Mrs. F. S. Wilson, Gemora, sends us some ars speendid championship rug with her parents, Mr. and Mrs. W. A. Rose.

Dr. Ward went to New York City on Wednesday, and will return home on Monday next. Dr. Harold Ward is spending a few days in Montreal en route for Europe, and his father, went to see him off.

Mr. James Donegan and little niece, Aleta, of Tamworth, spent yesterday in Napanee.

Mr. C. R. Jones, Tamworth, is visiting friends in Richmond, Ont.

Mrs. Wm. Clancy, Enterprise, was the guest of Mrs. N. M. Lloyd, Tweed, a few days this week.

Little Miss Hazel Leonard entertained a large number of her little friends last Monday evening. Games, dancing, music and delicacies combined to make a most enjoyable evening.

Mrs. Wm. Robb, Montreal, is expected to arrive here to-day to visit friends, and Mrs. John Stewart, daughter, Miss Jessie, and Mr. Hershmer, of Harrowsmith, and Mrs. Jas. Cochrane, Mr. Warman, Bridge st.

Mrs. N. J. Sills, who has been visiting friends in Toronto, Mimico, Brantford and Hamilton for the past month, returned home on Wednesday last.

Something new in Spring Millinery at Miss Homan's, Camden East.

Owing to the recent thaw, the roads are almost impassable, consequently, the village is very quiet.

Mrs. Shane has returned from visiting Mrs. J. Robinson.

Mr. J. B. Sanderson, Wilton, made a business call here on Monday.

Messrs. Scott and Amey, Ernestown, were through here on Friday on their way to Varty Lake.

Miss Johnston at Mrs. Sherlock's, recently.

Mr. George Walker called on Mr. J. W. Skinner, Friday.

Messrs. Dickson and R. W. Longmore, returned Saturday from attending A.O.U.W. Grand Lodge at Toronto.

Mrs. David Shaw and son Harry called on Mrs. Hinch, recently.

Mr. Gardiner's three children are ill with pneumonia.

Mrs. Will. Skinner, Yarker, visited her mother, Mrs. Greenway, on Wednesday.

Mr. and Mrs. Albert Shier, Tamworth, are grandfather's. Mr. H. Saul, recently.

Mr. Lee, who spent the winter with her niece, Mrs. Moore, Bellrock, has returned home.

Mr. Histed, Lapums, at his son's, C. Histed.

Miss Ila Evans at Wm. Bicknell's.

Mr. and Mrs. Switzer and Miss Pearl Wilson at J. Wilson's, Switzerville, on Saturday.

La grippe has taken hold of our village; in nearly every house some one has it. Among them are Jo Briggs, R. Lewis, B. Patterson, Mr. and Mrs. Sherlock, Mrs. Walker and Mrs. Hamilton.

We are pleased to state Mr. Hugh Saul is able to be around.

Special services are being held in St. Luke's church.

Messrs. Herb. and George Histed, Fred Waller and Cyrus Edgar at Napanee on Saturday.

Mr. L. H. Stover and Genevieve Taylor at Desoronto on Saturday.

Mrs. L. D. Williams and Miss Williams are visiting at Napanee.

No service in Presbyterian church on Sunday, Rev. Gandier being unable to get through the roads.

H. Parrott shipped hogs on Monday. Price held, $5.75.

Mr. R. J. Brethen, Switzerville, has exchanged John Watts for the coming season.

George Robinson, Tweed, and Willis Robinson, Winnipeg, at Joseph Robinson's, Monday.

Mr. N. Hinch and son Marshall spent a day in Belleville last week.

Mrs. J. B. Allenbrack called on Mrs. Corscaden, recently.

The Epworth League was taken by Miss Parrott, Thursday evening, and proved to be both interesting and instructive.

Miss Myrtle Skinner spent Monday evening with Edna Edgar, Thomsonville.

A farewell party was given Mr. and Mrs. Coulter and Mr. and Mrs. Edgar, on Monday evening.

Tuesday evening Arch. Allenbrack's horse became unmanagable, and ran away, throwing both him and Mr. Johnston out. It was caught by a gentleman coming from the train, before further damage was done.

We had one of the finest gatherings in Camden East on Monday evening, that this place has witnessed for a long time. The friends of Mr. and Mrs. W. F. Coulter and Mr. and Mrs. Cyrus Edgar met at the home of Mr. Coulter, about forty in number, and judging by the way each one enjoyed themselves and the amount of oysters, cake, coffee, etc., they devoured, there was no wonder at 3 o'clock in the morning that all started satisfied to go home. Following is the address.

To Mr. and Mrs. R. F. Coulter and Mr. and Mrs. Cyrus Edgar:—

Dear Friends and Neighbors. — We your friends and neighbors, having been informed that you purpose moving in another locality, and realizing the loss our community will sustain by your departure, could not forbear showing the high esteem and respect we have for you, and the warm place we have for you in our hearts.

During the score of years which you have lived among us you have made many friends, who will regret the turn of fate which is causing you to sever your connection with us. We have watched with pleasure your business career, and the rapid advancement you have made by industrious, earnest, honest, painstaking efforts.

In parting with you we are fully conscious that we are losing two of the best citizens and two of the best business men, but feel the pleasure we have had in your home and your friendship will be always cherished by us. We would not forget to mention Mr. Edgar's mother, who has been so kind and obliging in times of sickness, and whom we have always had a kind and sympathetic friend. Our sincere wish is that she may be spared many years, and that her declining days may be cheered by the presence and comfort of him who doth all things well.

This address being read, in your honor and that of your dear wives who have faithfully stood by you in good word and work proves the warmth of affection of those who know you best and now for the present we say farewell, wishing yourself and kind families a bright and happy future.

Signed on behalf of the citizens of Camden East.

David Saul, R. J. LeRoy,
A. W. Hamilton, L. Williams,
James Skinner, Wm. Bicknell.

Mr. Coulter in very feeling terms told us they would never forget Camden East and said he was so glad to see us, as it was out to make him a farewell visit, and was very thankful in behalf of himself and his dear companion for the excellent address just presented.

Mr. Edgar said also that they would never forget their old home, and said they were not going to stay away, but would be able to see us often. With reference to that part of the address for his mother, he said that was his mother's religion, visiting and helping the sick.

In conclusion he said, "between the oysters and the address, I am too full to say anymore.

Mr. Coulter and family go to Sterling, and Mr. Edgar and family go to Yarker. After singing "God be with you till we meet again," the meeting dispersed.

Condition powders

Made fresh and sold in bulk,

3 Pounds for 25c

ALSO—

Remember

We are sole agents for the Best Paint in the market—The Sherwin-Williams It is guaranteed for inside or outside use.

NEILSON - ROBINSON

CAMDEN EAST.

Vote for the By-law's

On Tuesday next the By-law to give the canning factory exemption from taxes (except school taxes) for a period of ten years, and $75 a year for ten years to help cover expense of getting water, will be voted on at the several polling places in Napanee, the details of which will be found on page seven of this week's Beaver. It is the duty of every property owner to cast a ballot on Tuesday next, as every vote not polled is as good as if the ratepayer voted against the By-laws. In order to carry the By-laws it requires that the actual number of property owners on the list vote for the proposition. The promoter, Mr. Wm. A. Carson, of Belleville, proposes to establish a canning factory there, when equipped, at least $15,000, and to pay out annually in wages the sum of $8,000. All he asks is a sum to help defray the expense, and the benefit that the town will reap from the employment of a large number of hands here. Take into consideration the fact that the land now contributes about $60 taxes, whereas the school tax alone on the proposed factory will amount to over $50.

GREEN FOOD FOR THE CAT.

It is a common thing to hear women say that they cannot keep growing plants in the house as the cat eats them on account of the cat, who persists in nibbling and biting the leaves and stems as they grow, to the great annoyance, sometimes destroying in the course of a few days some favorite or rare fern or flower.

The reason for this seeming vandalism on the part of the cat ought to be. The cat requires green food, if it is to be kept healthy and happy, and the cat will eat the grass rather than go without.

In summer, following this need of its system a cat will eat grass freely in winter or in the city, when this supply of green fodder is cut off, common sense suggests that the cat be artificially provided with it.

For its own sake, as well as for the safety of the Boston fern and the rubber plant, why not plant a cigar box of soil with some quick-growing thing like oats or sorrel, and let the cat help itself.

Napanee's Greatest ...Store.

All the new fabrics on view to-morrow evening.

This season's exhibit excels all others.

Choice is the better now to the extent that many of the exclusive styles that add brilliance to the Dress Goods and Silk Assortment will be gone in a few days, not to be again replaced this season. They are Imported Fabrics, a great many of them in one Dress length.

THE

Robinson Co.

SPRING

Millinery Opening

Ready Saturday Morning

March 25th.

Our Spring Millinery Opening will be held on Saturday, March 25th, followed in the evening by our Semi-Annual Illuminated Display of Dress Goods, Silks, Novelties, Costumes, Jackets, Skirts, Linens, Carpets and Housefurnishings.

All who are interested will please accept this notice as a special invitation to be present. We spare no time or trouble to make these semi-annual displays instructive and pleasing to all who are interested in the changes of Fashion. So well known are these Fashion events that this simple notice is all that is required to bring a crowd. If you are a stranger to us be sure and see our Spring Opening Day and Evening Display. Millinery Opening ready at 8 30 in morning. Evening display ready at 7 30 p.m.

OPENING CARPET DISPLAY

Our Carpet Department will be in full dress parade to-morrow. Don't miss it.

Here for Top Notch of Quality and Quantity of Dress Goods and Silks.

You may travel from one end of Canada to the oth r and it will bother you to find a town the size of Napanee that has a Dress Goods and Silk Store to equal ours for quality, variety and quantity. Our own townspeople know it and are proud of it—they helped make it so. Strangers are fast finding it out. Our Illuminated Opening Display to-morrow evening will demonstrate the fact very forcibly. It will be a treat for all who are interested in Fashions. Don't let any ordinary reason keep you from seeing it. It will be the best chance of the season to see New Fabrics and New Trimmings.

Dress Goods.

HEATHER MOHAIRS are the latest additions to the Mohair stock. They have every appearance of Silk. Ideal for Shirt Waist Suits. Double fold, 75c to 1.75 yd.

CORD DE CHENE—A bright dust resisting weave (medium weight) that is taking well. The desirable colors. 46 and 56 yd. Also Black. 50c, 75c, 1.00, 1.25 and 1.50 yard.

EOLLIENES—Another popular light weight fabric, with a silky brilliant finish to commend it. The new shades, 1 10

FIGURED CRÊPE DE CHENE—Spots and small sprigs all one color, for the soft clinging gowns. Colors, 1.25 and 1 50 yd.

PLAIN MOHAIRS — Just opened, more Plain Browns, Blues, Green—fresh from the looms, bright and glossy, 50c to 1.00 yd.

Silks.

We're doing a very satisfactory business in Silks; fact of the matter is that it is away beyond our expectations. Napanee people are not slow to adopt new styles. They "caught on" to our hints about Silk Fashions with a vim. 1905 will be Silk year long to be remembered.

For Dressmakers use our weave of wee stripes and checks Chameleon (shot) effects are good. In plain Taffetaes, all colors, we have the makes of four countries represented: France, Italy, Japan and Switzerland.

Miss Smith asks you as a favor to allow her to show them to you. Come and see them Saturday night on display.

Our Dressmaking Department

Is now in full swing for the season, in charge of Miss McKinnon, of Toronto. Orders for Easter must be booked early.

A Demonstration of the "Out-of-Sight" Ribbon Fastener.

Miss McFarlane, of Toronto, is with us this week and all of next, demonstrating the way of using this "Out-of-Sight" Ribbon Fastener. This invention is a little wonder. It simplifies the use of Ribbon, and saves an endless amount of worry and trouble caused in the old way by using hooks, pins, stiff forms, etc. Miss McFarlane will be pleased to show you the "how" of it. Price for Fastener is just 25c. Cheap, when you consider there is no wear out to it. Latest styles in Bows tied free of charge.

Special Sale of Wool Lap Rugs--$1.50, 2.00, 2.25 and 2.50 Rugs, Sale Price $1.25 each, on Saturday, April 1st.

Some few weeks ago we secured a quantity of Wool Lap Rugs at a bargain. There are four "Perth" Rugs, regular 2.25; three "Alma" Rugs, regular 1 50; four "Regina" Rugs, regular 2.00; three "Southdown" Rugs, regular 2.00; three "Rex" Rugs, regular 2.25; seven "Alaska" Rugs, regular 2.50; thirteen "Imperial" Rugs, regular 1.50.

On Saturday, April 1st, commencing at 10 a.m., we will place these on sale at one price, $1.25 each. Take your pick. If you do not need them for a Lap Rug, they come in handy for camping, etc. In fact one can find a doz n good uses to put a Wool Lap Rug to. Designs and colors are very neat.

New Kid Gloves.

Our Easter stock of Kid Gloves is here. Pretty Greys, Modes, Tans, White in the fine light weight Gloves. Reddish Tans in the heavy make for street wear. We control the sale of the celebrated "Perrins" Glove for Napanee. See that the name "Perrins" is stamped on your next gloves. It is a guarantee of perfect quality. If they are not we want to know it.

Long Lace Scarfs.

The silly trade have adopted them. We are showing a nice Spring Jacket stock, and for special orders we are showing a splendid range of new Covert Cloths in pretty shades of Fawn. The Shirt Waist suit is so popular that the separate Spring Jacket is a necessity.

Boys' "Buster Brown" Linen Collars.

Are in stock in sizes 10½, 11 and 11½. Ask to see them in our Men's Store. These has never been anything designed for boys 2½ to 6 years of age, as fetching as the "Buster Brown" Suits and Collars.

Coverte are "It" for Jackets.

We cannot always fit our customers from Ready-to-wear Spring Jacket stock, and for special orders we are showing a splendid range of new Covert Cloths in pretty shades of Fawn. The Shirt Waist suit is so popular that the separate Spring Jacket is a necessity.

Men's Fine Ordered Clothing.

If you want your new Spring Suit for Easter, we would advise you placing your order early. Our stock of Spring and Summer Suitings, Overcoatings, Trouserings and Vestings is most complete. The trimmings we use, we import direct from the Old Land with our woolens, and they are the best that money will buy.

Some big snaps in broken lines of Men's Underwear. See centre table in Men's Store.

NAPANEE'S GREATEST STORE.

The Robinson Co.

MILLINERY OPENING

Saturday, March 25

And all the days of following week.

We are sure you will like our display.

Miss Walker and Miss Harris with their assistants will take pleasure in showing you around.

The newest creations of New York and other leading Millinery Centres are to be found in our display.

During Millinery Week

WE WILL MAKE

Special Displays

of Dress Goods, Suits, Jackets, Skirts, Waists and Whitewear.

Our entire New Spring Stock is to hand. We will welcome you all over the store to look around, price, examine and compare. Special values during opening week in House Furnishings, Lace Curtains and Table Linens.

THE HARDY DRY GOODS CO.

CHEAPSIDE — NAPANEE

Doxsee & Co.

MILLINERY OPENING Saturd'y March 25th

When we will display all the latest novelties in Millinery, Ladies' Neckwear, Veilings, etc.

Wanted—An apprentice for the show room.

Doxsee & Co.

The Leading Millinery House

Serim ! Serim ! Serim !

See our patterns in Eyelet Embroidery for shirt waists.

New Stamped Linens, all the latest designs—Teneriffe Wheels and Threads, Hair Rolls, Wools, Lace Threads and Braids.

Hair Goods a specialty.

M. J. ROSS.

If you use Ale, Wine or Liquors, why not get the best by buying them from Jas. Fitzpatrick, John St. All the best brands in Foreign and Domestic goods, at prices that are right. Phone 102.

GEO. A. CLIFF,
CONTRACTOR AND BUILDER,
VALUATOR,
INSURANCE APPRAISER,
REPAIRING A SPECIALTY.
Residence—Corner Centre and Graham sts.

TRY A LOAF OF

Mother's Bread

Delicious, Sweet and Wholesome.
We are sole agen's.

Oysters...

THE CHOICEST BRANDS.

Full stock of all the Choicest Brands of Candies in stock, including, Ganong's, Stewart's and several others.

MRS. E. A. RIKLEY.

Dr. Sheep's Medicine at Wallace's Red Cross Drug Store.

A number of good second-hand wood stoves for sale.

MADOLE & WILSON.

Cordwood and Block-wood for sale at

R. Light's.

—The subject at the Salvation Army next Sunday night will be "The People before Adam." On Wednesday, March 29th, Brigadier Turner will conduct the meeting, and perform the duty of Adjutant and Mrs. Orchard. In connection with this meeting there will be a pie social.

Don't forget this is the season in which to get your old buggy and sleigh wagon, or even lumber wagon painted and generally renovated, and fixed all up most as good as new. Bara Fyfe's, Market Square, is the place to have it done in first-class style. Don't delay.

D. S. Richardson & Bro.'s studio is the best equipped and most up-to-date photographic gallery in Napanee. They have a special instrument for taking family groups, the largest and finest one that will take every person in and about the group. Their enlargements are engraved equal to any produced in any large city.

A. S. KIMMERLY continues selling Nonesuch Flour, $2.60 per cwt. Bran $19 ton, Wheat Chop $20. All other feed and salt at lowest prices. Our celebrated 25c tea beats all others. Best Coal Oil in town at lowest prices. 12 1-2 lbs. Druggists' Sulphur 25 cts. Remember my prices will always be lower than any other dealer advertises. Clover Seed wanted.

E. LOYST has 100 tons of Bran, Shorts, Ontario and Manitoba Gluten Meal, Ground Corn Meal, Cracked Corn, Bran and Corn, Corn and Oat Feed, and all other kinds and a large supply of all kinds of Flour, Salt, Coal Oil, Pressed Hay. Good 25c Tea—cheap and one price to all.

E. LOYST.

Don't buy Paint until you see Wallace's

—On page 3 appears an advertisement for sale of a very desirable property on the Palace road, formerly owned by Mr. Allan Fraser. There are about 14 acres of good garden land including four acres of orchard and small fruits. The buildings are modern and in good condition, including a two-story iron roofed cottage, drive house, hen house, smoke house, ice house and corn crib. Being situated on the Napanee river a short distance from town and ornamented with attractive shade trees, this property should be much sought after. 21b

Sweat Pads for horses, cheap, at different prices at Grey Lion Hardware.

—The rain of Saturday last furnished sufficient water for the mills on the canal to abundant steam power for the present time, the first in some months.

Get your spring clothes cleaned and pressed properly by Bloomfield Henderson & Co. Agency at The Plaza Barber Shop. Telephone 89. No express charges.

—Messrs. Robt. Metzler and John Forrester last week bought the Farmer's Friend cheese factory, Ernestown, from Mr. L. L. Gallagher, Wilton.

Vote FOR the By-law next Tuesday. Napanee needs the industry.

—The regular monthly meeting of the W. C. T. U. will be held Tuesday, 28th March, in the parlor of the Western Methodist church, at 3 p.m. L. Anderson, Secretary.

—Miss Bessie Thompson, of Toronto, Ont., and the Rev. Peter Rhinedress, of Roblin, Ont., were married recently by the Rev. C. J. Taft at the home of Mrs. Rogers, in Sixth street, Felton, N.Y.

—A special meeting of the County Council is called for Tuesday next, 28th March, at 2 p.m., to consider the question of installing a heating plant in the Court House, and the erection of a residence for the caretaker.

—Adda Marion, only daughter of Mr. and Mrs. C. H. Lochhead, died at Centreville, March 23d, after a lingering illness of eight weeks of pneumonia. The deceased was a bright child of nearly six years and a general favorite. The sympathy of the entire community goes out to Mr and Mrs. Lochhead in this their hour of bereavement.

—Last Thursday night a wreck occurred on the Grand Trunk Railway just east of Ernestown Station. About twenty-four cars and the engine were wrecked. A spread rail was the cause. It is said to have been the worst wreck at that point in over twenty-five years. The wrecking train arrived on the spot on Friday. No delay was caused to passenger trains.

—Mr. Murney Parks, of Hawley, last week bought a thoroughbred Holstein yearling bull and two-year-old heifer, from Mr. George Rice, a prominent breeder, of Tilsonburg, Ont. They cost large figures. Mr. Parks has also purchased back from Mr. Fred. E. Miller, the farm he sold him three years ago, at Hawley.

If you stay at home next Tuesday you vote against the By-law.

—A quiet wedding took place last Wednesday afternoon at the residence of Mr. T. M. Foley, Murney st., Belleville, when Mr. R. G. Parks, of Richmond, Township, and Miss Awilda Doolittle, of Hillier, were married. The ceremony was performed by the Rev. R. E. Leitch. The young couple were unattended.—Intelligencer.

—One of the oldest residents of Napanee died last Saturday morning, James McKim, sr., aged ninety-two years. Deceased was born in Ernestown township and lived all his long life in this neighborhood, coming to Napanee about nine years ago to reside with his daughter, Mrs. John Fennell. Four daughters and one son survive. They are Mrs. John Fennell, Napanee; Mrs. James Parks, Hay Bay; Mrs. John Bertram, Har ownsith; Mrs. William Hodson, Desoronto Road, and James McKim, in Vanitoba. The funeral took place on Sunday afternoon at 1 30 o'clock.

Herpicide will positively cure Dandruff or stop Your money back. If it fails. Sold at Wallace's Red Cross Drug Store.

("Herpicide" guaranteed to cure dandruff. Prevents falling hair. 10c an application. At the Plaza Barber Shop. A. WILLIS.

Maple Syrup and Maple Sugar fresh. Syrup, $1 per gal., 25c qt., at Grey Lion Grocery.

—Mr. Byron Derbyshire, Odessa, was elected by acclamation to succeed the late Isaac F. Aylsworth in the municipal council of the Township of Ernestown.

—Remember Prof Wrong's lecture on Japan, in the Town Hall, this Friday evening. This is a most interesting subject, and should bring out a good attendance. Admission, 15 cts. Don't miss it.

—The first break in the winter occurred last Saturday, when it rained all day and until midnight. Then the wind swung around to the north, and the seve e change checked what promised to be a wholesale freshet

—The ladies of the Presbyterian church invite every body to their sale in the Sunday School room of the church, next Tuesday afternoon, 28th March. Also their tea in the evening. Tickets for the latter, 25 cts. Tea served from 6 to 7.30.

—Rehearsa's are progressing satisfactorily for the play which will be given by Mr. Dudley L. Hill and company of amateur artists. The performance is under the auspices of the Curling Club, and the date will be about the first week in May.

—"Jack" Evans, who was arrested on Sunday last, charged with molesting a woman on the street, was brought before P. M. Daly on Tuesday. Evans has "done time" before for a similar offence, and was sentenced to one year in Central prison.

—London, Ont., Echo :—One of the most interesting features of this week's bill at the London Vaudeville Theatre is a medley overture arranged by Prof. W. O. Stevens, entitled "The 17th of March." The overture begins with a strain of "The Jolliest March," composed by Prof Stevens while attending the Toronto Conservatory of Music when sixteen years of age. The whole overture is very suggestive.

Coal Oil, both American and Canadian, kept in clean tanks Try it from the Grey Lion Stores.

—Mrs. Richard Allingham, Adolphi st., succumbed to the effects of her recent accident on Saturday last, at the ripe age of seventy-three years. About a month ago she slipped and fractured her thigh. The break was a complicated one, and it was thought she could scarcely recover. Deceased was a highly respected member of the community, devoted to her family and a strict member of the Brethren. A grown-up family of four children survive. They are, Mrs. Hyland, Watertown, N.Y.; Anna, New York, and Mollie, at home, and one son, Noxon, Watertown, N.Y. The sorrowing family have the sincere sympathy of a very large circle of friends in their sore bereavement. The funeral took place on Tuesday afternoon.

LEINSTER.

Roads are in a very bad condition.

Mrs. John Shorp has returned home after spending a few days with her daughter, Mrs. Wesley Davis.

Mrs. Thomas Brown still continues very ill.

Mrs. J. Turnbull has returned to her own home, after spending the winter with her daughter, Mrs. Wm. Storr.

Mr. W. English and family spent Friday at Geo. Brown's.

Mrs. T. Richmond entertained a few of her friends on Tuesday evening.

Mr. James Brown, of this place, spent Saturday at Lime Lake.

Mr. Bretton, Toronto, is spending a few days at John McConnell's.

Mr. Louis Fox and wife, Overton, were guests of Mrs. T. Richmond, last Tuesday.

Mr. James Brown, at D. Richmond's.

Mr. Allen Jones has returned home from Tamworth.

PURGATIVES ARE DANGEROUS.

They gripe, cause burning pains and make the constipated condition seem worse. Physicians say the ideal laxative is Dr. Hamilton's Pills of Mandrake and Butternut; they are exceedingly safe, composed only of healthgiving vegetable extracts. Dr. Hamilton's Pills restore regular movement of the bowels, strengthen the stomach and purify the blood. For constipation, sick headache, biliousness and disordered digestion no remedy on earth makes such remarkable cures as Dr. Hamilton's Pills. Try a 25c box your self.

CROYDON.

Spring like weather is now appearing as the robins are heard singing everywhere. Welcome back "the good old summer time."

Little Miss Flora Beckwith has been very ill with pneumonia but is now a little better. Dr. Wilson, of Tamworth, is in attendance.

Miss Annie Crawford was the guest of her sister, Miss Mannie, on Sunday last.

A jolly load of young folks from Hinch and Wesley spent a very enjoyable evening at Miss Edna McKeown's on Friday night of last week.

Mr. Herb. Windover, of Forest Mills, and Miss Mildred Campbell, of Croydon, at Ethel Kellar's on Wednesday.

Messrs. Anson and Stan. McKeown have recently purchased the farm of Mr. Johnson Hannah and intend taking possession of it in May.

HOW'S THIS?

We offer One Hundred Dollars Reward for any case of Catarrh that cannot be cured by Hall's Catarrh Cure.

F. J. CHENEY & CO., TOLEDO, O.

We, the undersigned, have known F. J. Cheney for the last 15 years, and believe him perfectly honorable in all business transactions and financially able to carry out any obligations made by his firm. Walding, Kinnan & Marvin, Wholesale Druggists, Toledo, O.

Hall's Catarrh Cure is taken internally, acting directly upon the blood and mucous surfaces of the system. Testimonials sent free. Price 75c. per bottle. Sold by all Druggists.

Take Hall's Family Pills for constipation.

DORLAND.

Mr. Abram Ferguson, of Sandhurst, is moving to the Thompson's Point farm this week. We welcome Mr. Ferguson to his new location.

Owing to the impassable condition of the road Rev. Mr. Roberts was unable to reach Sandhurst last Sunday.

Miss Minnie Gibbs, of Adolphustown, is suffering from a severe attack of grip.

We are sorry to state that Mr. Jacob Trumpour is not very well this spring.

Mr. George Brinton spent a few days in Bloomfield last week.

Mr. M. B. Truesdor is representing the A.O. U.W. in Toronto this week.

For Spring Calves

Buy the PURE CRUSHED FLAXSEED, containing all the nutritious properties of the seed, at

The Medical Hall,
FRED. L. HOOPER.

Lecture on Japan

—BY—

Prof. G. M. Wrong

TORONTO UNIVERSITY.

Town Hall, To-night

24th MARCH.

Admission, 15c.

..Our.. Clothing

Noted not alone for quality, but for everything that is best and most advanced in the ever progressing art of good clothes-making.

They are made to satisfy you and reflect credit upon us

JAS. WALTERS

Napanee - - - Merchant Tailor

TAMWORTH.

One of the most sociable gatherings of the season was held at Mr. Henry King's Saturday night. The evening was pleasantly spent in games and other amusements. Mr. and Mrs. King were presented with a beautiful hanging lamp as a token of respect. Mr. King has bought a large farm near Shannonville, and is moving his farming utensils there. All join in wishing him good luck in his new home.

Mr. and Mrs. James Aylsworth attended the funeral of Mr. J. C. Huffman at Napanee last week.

Mr. Dan. Evans, of Camden, was here on business on Thursday.

Mr. Edward Mounck, of Kennebec, is visiting his brothers, Messrs. John and Jacob Mounck.

Mrs. John Parkes is visiting friends on Wolfe Island.

Mr. Herbert Armstrong, of Camden, was visiting his father, Mr. John Armstrong, last week.

Mr. C. R. Jones went to Cincinnati, Ohio, on Saturday.

Mr. Hiram Varty and family have moved to Bogart.

Mr. James Saul and daughter Bernice were in Camden East last week attending the funeral of Mrs. Hugh Saul, Mr. Saul's mother.

Mr. Wesley Brandon, Lime Lake, was visiting his brother, Mr. David Brandon, last week.

Miss Florence Wells was the guest of Mr. Hugh Close last Thursday.

Mrs. Vrooman and Miss Vrooman, of Napanee, visited Mr. T. H. Barry's last week.

Dr. Wilson drove to Enterprise and Croyden Sunday on official business.

Mr. Isaiah Loyst has been very sick the past week at Mr. William Cade's.

Mr. Harold Fuller was in Napanee Saturday.

Mr. W. D. Mace left Monday for his home in Winnipeg, Man.

Mr. L. Way was in Cloyne Saturday.

Mr. Bruce Richardson, G.N.W. operator, was sick last week.

We had here last week a sort of kennel show. Some smart guy from near Tweed dropped a tramp dog in town, and he has kept all the dogs in the place and vicinity in a general fight for the past week. In the outskirts of the village is the carcass of an old animal they made that their headquarters, where they keep up their howling and fighting all night, so that sleep is almost impossible.

There is to be a lecture on Hymnology in the Methodist church on Sunday evening next. Fanny Crosby's hymns will be sung. It is expected that the service will be both profitable and interesting.

The Epworth League are to entertain the Christian Endeavor of the Presbyterian church on Friday evening next. Revs. Henry and Adams are to give addresses, and refreshments will be served.

The remains of Mrs. Charles McGuire, Clairview, was placed in the vault on Monday. Mrs. McGuire died at her son's, Charles McGuire, at the advanced age of ninety-nine. She was highly respected. Rev. Mr. Jones, of Christ church, preached the funeral sermon.

An at home will be given by the young people of St. Andrew's Presbyterian church, Tamworth, in the town hall, on Wednesday evening, 29th March. Admission, 15 cts. Everybody welcome.

A Guaranteed Cure for Piles.

Itching, Blind, Bleeding or Protruding Piles. Druggists refund money if Pazo Ointment fails to cure any case, no matter of how long standing, in 6 to 14 days. First application gives ease and rest, 50c. If your druggist hasn't it send 50c in stamps and it will be forwarded post-paid by Paris Medicine Co., St. Louis, Mo.

CLOYNE.

The roads are in a terrible condition at present. As a consequence traffic has been almost suspended for the past few days.

Kenny Bros. have added a large amount of lumber to Mr. Sager, manager of the new mine, and are busy hauling it there.

Jas. Armstrong, who was employed by the Rathbun Co., at Bancroft, is spending a few weeks here, the guest of his parents.

A few of the young people of this vicinity spent an enjoyable time Friday evening, the 17th, at the home of John Armstrong.

Jos. Hunt and R. Armstrong are busy hauling lumber to the station.

Mr. John Mulvihill sold a valuable horse last week to Arthur Mowry, Erinsville.

Mr. Smith, Belleville, Game-warden, spent the past few days in our midst, and had a few of our people fined for shooting deer out of season.

Visitors at Frank Bosley's on Sunday were Misses Maggie and Sadie Armstrong, Miss M. E. Flin and Jas. Armstrong.

THE DESIRE TO REFORM IS REQUIRED,

Dr. Mackay's Specific for Alcoholism will reclaim the worst cases of drunkenness. Discharges from asylums. If in the well-known remedy of the medical profession. It comes as the only the Desire and determination to be cured manifests itself, and it will be forwarded post-paid by The Lemuing, Miles Co., Ltd., 288 St. James street, Montreal, for full particulars. All communications private.

ENTERPRISE.

Mr. F. Black has left our thriving little town and has gone to Napanee.

Mr. Irvine Bell took in the teameeting at Newburgh last Thursday night.

Mr. E. J. Dopkins and Miss Ethel Newton, Kingston, are visiting friends here.

We had quite a nice time on Saturday.

Miss Addie Armstrong is still at the hospital at Kingston.

Mr. O. R. Jackson returned home last week, after graduating from Albert Business College, Belleville.

Mr. and Mrs. S. H. Purcell, Colebrook, were guests of Dr. A. E. B. Carscallen, a few days last week.

Enterprise Brass Band celebrated St. Patrick's day by serenading the town.

Wm. Covert, our genial tailor, is rushed with orders just now.

Rumor says a wedding soon.

FOR OVER SIXTY YEARS,

Mrs. Winslow's Soothing Syrup has been used by millions of mothers for their children while teething. It disturbed at night and breaks up colds in children. It relieves the poor little sufferer immediately. Depend upon it, mothers, there is no mistake about it. It cures Diarrhœa, regulates the Stomach and Bowels, cures Wind Colic, softens the gums, reduces Inflammation, allays all pain and energy to the whole system. Mrs. Winslow's Soothing Syrup for children teething is pleasant to the taste and is the prescription of one of the oldest and best female physicians and nurses in the United States. Price twenty-five cents a bottle. Sold by all druggists throughout the world. Be sure and ask for "Mrs. Winslow's Soothing Syrup."

Spring Millinery Opening

—1905—

Saturday, March, 25th

Everyone welcome. When you come to our Millinery Parlors you can rely upon seeing the latest novelties in Paris and New York styles for spring. Our limit is the very finest quality of Millinery Art and materials on the one hand, and on the other the most moderate prices at which taste and refinement may be achieved.

MRS. PERRY'S Millinery Parlors

McLEAN.

The very heavy rain on Saturday has made the roads almost impassable.

Mr. Wm. Shultz and family moved to Enterprise on Saturday, and took the train to Kingston from there. They had a pretty wet drive of it.

David Kirk and William Smith moved Mr. Shultz to Enterprise, and had a wet drive with the rest.

A number from here took in the show at Mountain Grove on Saturday night, and had to leave their rigs along the road and walk home, as the roads would not hold the horses.

Mr. James Wagar has moved into our midst, and is about settled.

Mr. P. Lott moved in the vacated place of Jim Wagar's.

Miss Grace Rawley called on Mrs. D. Kirk on Monday.

Mrs. Wm. Arney, Mrs. Harvey Wood and Mrs. James Wagar at Mrs. D. Kirk's, on Thursday of last week.

Mrs. Elgie Vanvolkenburg, of Wagarville, at Robert Vanvolkenburg's, on Sunday.

Mrs. Augustus Foster and little daughter Frances spent Thursday afternoon with her daughter, Mrs. Fred Vanvolkenburg.

Mrs. Tom Cossins is spending a week at her daughter's, Mrs. James Wagar.

Mrs. Robert Vanvolkenburg is on our sick list.

Mrs. George Sills at her daughter's, Mrs. D. Kirk's, on Wednesday.

Diamond Dyes

The ONLY Package Dyes that Never Fade or Wash Out,

For Home Dyeing

BUY DIAMOND DYES

FROM

T. B. WALLACE

The Prescription Druggist

NAPANEE ONT.

If you stay at home next Tuesday you vote against the By-law.

At Your Service

In this establishment are two valuable things—the newest, most attractive Wall Paper and expert workmanship in attaching the paper to your walls. At your service, too, is our experienced skill in matching borders and ceilings to wall decorations—an item worth considering.

Also up-to-date Curtains and Room Mouldings.

F. C. LLOYD.
Next Paisley House.

PLYMOUTH COAL, CORD-WOOD AND STOVEWOOD

FOR SALE.

CHAS. STEVENS, Market Square

WALL PAPERS

are a very important factor in furnishing a home. The whole aspect of a room may be changed by different wall covering. We have a complete stock of the best in artistic and noteworthy in this season's best styles.

S. G. HAWLEY.

A few cords of hard and soft wood for sale. MADOLE & WILSON.

Horse Clippers of the best makes at Grey Lion Hardware.

Vote FOR the By-law next Tuesday. Napanee needs the industry.

Asselstine Woolen Mills

is prepared to take orders for

Home-made Wool Carpets

It can supply yarn specially prepared for Carpets, and has also in stock Tweeds, Blankets, Flannels for sheeting, one and two yards wide.

A full supply of Knitting Yarn; also special yarns in fancy colors for sweaters and ladies' skirts.

Wool taken in exchange for goods.

All communications promptly answered.

Mill: ASSELSTINE P.O. 21

Salesroom: 338 Princess st., Kingston.

CRYSTAL SPRAY

THE BEST

COAL OIL

Try it and you will use no other.

J. G. FENNELL
AGENT,
MILLS BLOCK.

LeRoy

CAMDEN EAST

WANTED.

Butter AND Eggs

We are paying—

22c per lb. for Fresh Roll Butter, and

18c per dozen for Fresh Eggs.

These prices will hold good up to Wednesday evening, March 29th.

—OUR—

SPRING STOCK

is now complete. Bring your produce to us and we will supply your wants.

LeRoy

CAMDEN EAST.

The Fair—McINTOSH BROS.—The Fair

—FOR—

HOUSECLEANING SUPPLIES

Whitewash Brushes, Scrub Brushes, Brooms, Carpet Tacks, Tack Lifters, Carpet Beaters, Sapolio, Monkey Brand Soap, Bath Brick,

Whisks, Stove Polish, Pipe Varnish, Paint Brushes, Mops, Curtain Poles, Lace Curtains, Shades, Comfort Soap,

Eclipse Soap, Cleaning Soap, Toilet Soap, Pails, all sizes, Pans, Silver Polish, Aluminum Paint, Clothes Lines.

Also Black Tea, Japan Tea, Fresh Ground Coffee.

FAIR | McINTOSH BROS. | FAIR

LEONARD BLOCK.

VEGETABLE SICILIAN
HALL'S Hair Renewer
A splendid tonic for the hair, makes the hair grow long and heavy. Always restores color to gray hair, all the dark, rich color of youth. Stops falling hair, also. Sold for fifty years.
R. P. HALL & CO., NASHUA, N.H.

CHAMBERLAIN'S COLIC, CHOLERA AND DIARRHOEA REMEDY.

The great success of this preparation in the relief and cure of bowel complaints has brought it into almost universal use. It never fails, and when reduced with water and sweetened is pleasant to take. It is equally valuable for children and adults. For sale at The Red Cross Drug Store. 9c

A Family Reunited.

The work of the Provincial Immigration Office at the Union Station is not without its touches of romance, as the following story shows. Last week an elderly man and his wife arrived here from Norway in search of two sons who had settled in New Ontario a year ago. They did not know the exact whereabouts of the young men, and Mr. T. Southworth, Director of Colonization, was asked to give what assistance he could in tracing them. Sending the result, temporary employment was obtained for the man in this city. Yesterday the immigrants arriving in Toronto included two young Norwegian girls, who could not speak a word of English, and had through tickets from Norway to Lisgar, Ont., which, as the sequel proved, should have been made out to Lisgard, Ont. The services of Mr. A. L. Hertzberg, Consul for Norway and Sweden, were requisitioned and it was then found that the girls were daughters of the man and woman mentioned, and were looking for their brothers. The parents and their daughters were soon brought together, and their rejoicing at the reunion was most sincere. Meanwhile, the Colonization Department had, through its records of New Ontario settlers, traced the sons, who are farming near New Liskeard, and have written to them. A reply was received last night stating that the parents and daughters be sent on, and expressing pleasure at the manner in which the officials had looked after them.—Toronto Globe.

DR. MACKAY'S
SPECIFIC
For the Treatment of
ALCOHOLISM
USED IN CONNECTION WITH THE PROVINCE OF QUEBEC PROHIBITION SYSTEM WITH UNVARYING SUCCESS.

The City Council of Montreal has endorsed this marvellous discovery. The Finance Committee of Montreal recently voted $1000 to defray the expenses of a public test made in each of the city P. L. a stations, as prompt application of the Treatment is had cases will prevent the fatalities continually occurring in the cells.

No Sanitarium is required. The Treatment can be taken at home. No special diet required The desire to reform is simply necessary and spirits avoided for a few days.

This medicine is now within the reach of all, the price having been reduced to $10. The wonderful results obtained with the worst class of drunkards coming before the Judges of the Recorder's Court, Quebec and Montreal warrant the statement that the disease of Drunkenness can be cured as readily and easily under ordinary circumstances and with the reasonable desire upon the part of an inebriate

This treatment is simply the medicine of the medical profession—the only secret is as to its administration

Dr. Mackay's discovery is the result of 25 years of practice as a specialist and expert. He is a member of the College of Physicians and Surgeons of the Province of Quebec

The Government of Quebec through the Judges ordered over 500 boxes of the medicine for the prisoners confined in the Courts in 1904—Official Reports establish 89 per cent of cures with these cases.

While the public and official endorsation and the record of results published it is unnecessary to waste money experimenting further. All communications private

THE LEEMING MILES CO. LIMITED
MONTREAL
SOLE AGENTS FOR
DR. MACKAY'S SPECIFIC FOR
Drunkenness

Notice.

Take notice that at the next session of the Legislature of the Province of Ontario the Municipal Corporation of the Town of Picton will apply for an act to enable the said Corporation to issue forty year debentures to the amount of $40,000.00 and to apply the proceeds of such debentures to the construction and maintenance of an Electric Lighting Plant for lighting the streets of the said town, and for supplying electric light and power to private consumers and public buildings, in said town and adjacent territory, and to declare that the provisions of the municipal clauses act and the following paragraphs and subsections of section 566 of the Consolidated Municipal Act 1903 shall not apply to the said By-law.

JAMES R. HERRING,
Clerk of the Corporation of The Town of Picton.
Dated Feby. 22d, 1905. 8f

Executors' Notice to Creditors

Notice is hereby given, pursuant to Chapter 129 of the Revised Statutes of Ontario, 1897, that all persons or corporations having any claim against the estate of Sarah Ann Shibley, late of the Village of Yarker, in the County of Lennox and Addington, widow, deceased, who died on or about the fifteenth day of January, A.D. 1905, are required to send to the undersigned, John A. Gardiner, the executor of the said estate on or before the tenth day of April, 1905, full particulars of their claims against the estate of the said deceased, and of the securities, if any, held by them.

And further take notice that after the said last mentioned date, the executor of the said estate will proceed to distribute the assets thereof among the parties entitled thereto, having regard only to the claims which he then shall have notice, and that he the said executor will not be liable for any claim of which he shall not then have received notice.

JOHN A. GARDINER,
151 Wellington St., Kingston.
Executor.

Dated at Kingston, this 23d day of February, A.D. 1905. 9d

VALUE OF A GOOD NAME

WHAT THE WORLD ESTEEMS, YET ONLY FEW FIGHT FOR.

LEGACY TO ONE'S CHILDREN

Imporishable Capital for the Right Conduct of the Business in Life—A Good Name Is Not a Pauper, But Gathereth the Rewards of an Earnest and Practical Industry—How it Is Attained.

Entered according to Act of Parliament of Canada, in the year 1905, by Frederick Dixey, at Toronto, in the Dept's of Agriculture, Ottawa.

Los Angeles, Cal., March 13.—What the whole world esteems, yet what only the few strive for; what a man reverences and values as priceless, yet often flings away, and what every one wishes to bequeathe to his children is the subject of to-day's sermon, the text chosen being Proverbs xxii, 1, "A good name is rather to be chosen than great riches."

What is capital? "Money, property or stock employed in trade, manufacture, etc., the sum invested or lent as distinguished from the income or interest," is the definition given by the lexicographer. It is wealth producing wealth, not wealth being absorbed or being eaten up by expenses.

But capital, according to the lexicographer's definition, is not representative of gold ingots only. I climb with the miner a hillside in Colorado or Nevada. He points to some rock and says, "There are millions of dollars' worth of gold buried here." "Why do you not get it out?" "Because," he answers, "I have no capital. I must have machinery to break the rocks; I must have miners to burrow into yonder depths; I must have money to cart away my ore to the smelting furnace. Money must be had before you can produce money."

I go into a store and see at work the busy manager of a great mercantile firm. I say to him: "Why are you working for others? Why do you not work for yourself? If you are smart enough to manage a business for other men, certainly you are smart enough to manage a business for yourself." "Nay, nay," answers the manager; "that is true. But I have not the money to start a business like this. Hundreds of thousands of dollars are to be sunk before I can make a cent. I must buy my goods three months in advance before I can sell them to my customers. I must rent a store and hire clerks and spend enormously in advertising. All these outlays demand a large amount of capital."

Capital represents the seed and the land, to use an illustration of the farm. Income represents the harvest. The farmer must own or hire his farm and plant his seed before he can get his harvests, or his income. Hence, as the farms and the miner's machinery and the merchant's stock are nearly always valued from the standpoint of money, it is a common custom to give these sentences as truisms: "It takes money to make money." "Everything animate as well as inanimate will bow before the sceptre of gold." "Midas' touch has in his hand the grip of iron." But today the author of my text emphatically says: "The best producing capital a man ever had in life is a good name.

A good name, in the first place, is not a pauper. Her mansion is not the poorhouse. Her wardrobe is not filled with rags. Her family plot is not a potter's field. As a rule, she has a comfortable house to live in. Her sitting room has a glowing fireplace. Her library shelves are filled with books. "She is not afraid of the snow for her household, for her household are clothed with scarlet." "She is like the merchant ships—she bringeth her food from afar." "Her husband is known in the gates when he sitteth among the elders of the land." For what her hand findeth to do she worketh with her might. She gathereth the rewards of an earnest and practical industry. She inevitably giveth to the holder of her family name all the necessities for a happy competency and a healthful physical and mental existence.

You can see this fact demonstrated in almost every department of life. "Honesty is the best policy," "whether it is found within church walls or down in the busy commercial section of a great city. My text does not say, "Be good, and you will be financially poor." Oh, no. If it did, that statement would not be true. It would not be true in professional life, in mercantile life or in domestic life.

Why does your family physician have such a large practice? You trust him not only as a good doctor, but as an honest man. You know when he is called he will not put you on bed for an attack of grip and call it pneumonia and charge you $100 to cure you of a disease you never had. You know he will not run up useless bills against you, as some dishonest dentists do, who, if they cannot find any cavities in your teeth, will bore holes into them just to send you a bill to make you support them and their families. You know that yonder merchant has a large business, not because he offers better goods than his rivals, but because you can believe his statements in reference to those goods. Indeed, I go further than my original assertion in reference to my text. A good name is more often found in a comfortable home than it is in a hovel.

"Seek ye first the Kingdom of God and His righteousness, and all these things will be added unto you." That means clothing, food, home, education. As a rule, all these blessings accompany the industry of a good name. In order to win a good name, sacrifices you will have to make. In order to win the battle of Waterloo, Wellington had to make awful sacrifices. A short time after his famous conquest the English commander wrote to a dear friend as follows: "What do you think of the total defeat of Bonaparte by the British army? Never was there in the annals of the world so desperate or so hard fought an action or one that so cost the victors. My heart is sick at the terrible loss I have sustained, of my old friends and companions and my poor soldiers." In the battle of Waterloo, in which you have to struggle for a good name, you will have to make many sacrifices, as did Wellington. But, as a rule, you will not have to suffer penury, hunger, homelessness and cold. A good name is won by industry, frugality, purity, honesty and doing with all your heart and mind what your hand finds to do. These characteristics of a man, earnestly and faithfully followed through life, will inevitably land a man in a better place than the poorhouse or potter's field. It does not follow because you are financially poor that you are holy; it does not follow because you live in a palace that you are a rascal. Beau Brummel died a pauper; Peter Cooper lived in a rich man's mansion.

But a good name does more than pay your butcher's and baker's and grocer's and clothier's bills. It does more than give you a title deed to the house in which you live. It adds to you the most priceless gift of Jesus Christ, the love of your family and your friends and the love and respect of the community in which you live. There is an old proverb which says: "A man cannot live on love alone. When poverty knocks at the door love flies out of the window." Poor proverb is that. The richest home on earth where love is not is poorer than the poorest man's hovel where love does dwell. The voice of a community is yours if you will earn it with the deeds and loves of a good man.

If you were a great man, a truly great man, I could not say this. Over 2000 years ago Jesus Christ declared as a rule, has to pay for his greatness is to suffer misrepresentation and slander and hate. Most of the contemporaries of John Milton never could appreciate the true merits of the "blind bard," who, in the black exile of national contempt had to go to his study for comfort. Even in our own time, and more of the glories of heaven than the two eyes of any inspired writer have seen seen since the day when Paul with a soiled statue in Westminster Abbey could be washed as white as the driven snow if it will but cleanse the souls of all the tears which once fell from the eyes of those whose bodies are now sleeping under yonder marble slabs. Those tears were shed in the days of neglect and ostracism and poverty. Only the other day I ran across an editorial written by one of the most famous of northern writers, who afterwards became one of the greatest apostles of our martyred President, Abraham Lincoln. This editorial was written in the heat of the civil war. "Any man who would go down to Washington and shoot the stupid fool in the White House would be conferring an inestimable favor on the American people, were it not for the fact there was a bigger blockhead in the Vice-President-ial chair." Ah, yes, the bitterest of execrations were showered on Lincoln when he was alive, as the most fulsome of eulogies are given to him now he is dead.

Though the world often has been unjust and bitter to the great men, I have always felt that in the unreasoning and this bitterness were not due, as a rule, to the innate meanness of the human race, but rather to its inability at certain times to appreciate the heroes and saviors who were exhausting their lives for the good of their fellow men. But, my friend, you need not be afraid that the world will not in the end appreciate you good works, if you are doing any good works. You are not a great warrior, a great statesman, a great reformer. You are only an ordinary man, living an ordinary life in an ordinary place. Therefore, if you are kind and loving and gentle and forgiving and helpful to your fellow men they will be kind and loving and forgiving and gentle and helpful to you. Why? Because each day of your life you come into personal touch with your little world, and the friends and the people of your community see you just as you are.

Taking another step forward in my subject, I declare that a good name is the most priceless gift of all inheritances which a man can leave to his children. It means more, infinitely more, than gold. It means more, infinitely more than social position, more than landed estate. It means more than anything else on earth that is worth having. Most of us want to leave our children the best we can. We must not forget to give them this treasure, which is of more value "than great riches."

How can parents financially poor leave to their children the priceless gift of inheritances? Let me explain more in detail. The adjective "good" comes from the anglo-saxon "god," and to be "good" in the highest sense means to be "goodlike" or "like Christ." Therefore, when a man bequeaths to his son a "good name" he gives to him, in the highest sense, a Christian example which will lead him in the opposite to his boy's side and put his hand in his boy's hand and lead him to Christ and give to come with me and kneel in prayer. I want you to come with me and learn how to read the Scriptures in the Christ like holy book. My son, when sinners entice thee, I want to tell you where I have found comfort in the hours of direst temptations. And when sorrows come, as come they will, I want you to learn where you can find God as a refuge and strength." Side by side with their children the Christian parents walk. Side by side they go with them through life. Long after the parents have pillowed their heads in the dust, the memories of their good names or their Christian examples live on to guide their offspring. Are you not going to leave to your children the inheritance of a good name or a Christian example, such an inheritance as that which your fathers and mothers left to you?

If any young men and women need to be held to the cross of Christ by the Christian example of a parent's life, trusting in God and being with God, those children of yours need it. They have exactly the same kind of temperament, such an inheritance as that of strung. They are impulsive. They can be easily swept off their feet by success and discouraged by defeat. What are they going to do in "the swellings of the Jordan?" My brother, even with all the advantages of the Christian surroundings of your boyhood still you have a hard struggle. What, then, are your children going to do when temptations assail them? They have never seen their father kneeling in prayer or walking with Christ. They have never thought that you had a divine sponsor. "A good name" as an inheritance? Why, it is simply priceless in value. Is not, for your children, a good name rather to be chosen than great riches?

But, if our good names are essential for our children after we are dead, how much more essential are they for us when we step out from this life into the next! The heaviest money that was ever secreted in the dark vaults of the rich man who despised the poor Lazarus grovelling on his palace steps cannot be carried by him or his friend one single inch beyond his grave. Do you not think it an absurd thing for a rich man to struggle and to keep on struggling for something he cannot keep over a few years at best? This money may and in all probability will, do his children a damage after he is gone. It is an old saying that "Shrouds have no pockets," yet many men seem to live as though their shrouds would be different from all other shrouds or that they would live on forever and never have to die.

Is this bearing the name of the Lord God Almighty to you a meaningless figure? Will you not at least reckon in it as much as you would for bearing the name of a human friend in your hand? You remember some years ago your business was going absolutely to pieces. You did not know which way to turn. The bills were coming in and had to be paid, or you would be flung into the bankruptcy court. All night long you kept walking the floor. You kept saying to yourself: "Oh, God, what shall I do? What shall I do?" The morning broke, but that morning was as black to you as midnight. Suddenly there came a ring at your doorbell. You thought it was one of your creditors. The hammer of that bell struck your brain as though it was a butcher's bludgeon. The parlor door opened. At first you were too dazed to look up. But when you looked, you saw, not a creditor, but a dear old friend—perhaps a father, a brother or a Jonathan. "Harry," said he, "I hear you are in financial trouble. You know I have lots of property. Well, here is a blank cheque to which I have signed my name. You can draw on me for all you need. God bless you, my boy, and never, never become cast down." What did you do? Did you thank him? Oh, no. You were too deeply moved for that. You simply cried like a little child. Then you brushed your tears away and went forth to meet your creditors. Oh, you were awake up; your step was firm; your lips were a happy smile. In your hand you knew that your friend who had financially saved you.

When God gives us a good name He gives us a pledge that He will see us through all the struggles of life. He says: "The sheep upon a thousand hills are mine. The gold mines in the deepest mines is all mine. The winds obey my voice. All that I have is thine. I will, if necessary, give it thee in this struggle of life." Oh, my friends, cannot you to-day feel that God is back of you when He gives to you the offer of a "good name?" Will you bear the image of Christ as your Saviour's mercy? Will you bear it upon your forehead? Will you allow your name to be engraved in the palms of his hands? When you choose between a good name and riches you do not choose between Christ and poverty, you choose between Christ with all the wealth of a universe, and gold as an oriole which might spread her yellow wings and be gone in a night.

When Cyrus offered to Artabazus a cup of gold and gave to Cyrsantas a kiss, Artabazus said, "The cup thou hast given to me was not so good gold as the kiss thou gavest to Cyrsantas." Why? Whey Cyrus gave his kiss he gave to his favorite his heart. He gave to him the symbol that hereafter he and all that he had were Cyrsantas' May the dear Christ place over you one of our lips a holy kiss! And then when he becomes a part of us and we a part of him, we shall enter into the royal family of which God is the Father and Christ the Elder Brother. His name shall be upon every forehead. "A good name." Oh, let us change the text! "The Christ name is rather to be chosen than great riches."

ABSOLUTE SECURITY.
Genuine
Carter's
Little Liver Pills.
Must Bear Signature of
Brent Good
See Fac-Simile Wrapper Below.
Very small and as easy to take as sugar.
CARTER'S LITTLE LIVER PILLS.
FOR HEADACHE, FOR DIZZINESS, FOR BILIOUSNESS, FOR TORPID LIVER, FOR CONSTIPATION, FOR SALLOW SKIN, FOR THE COMPLEXION
Genuine must bear Fac-Simile Signature
CURE SICK HEADACHE.

If Your Liver is Wrong You are Wrong all Over

A torpid, inactive liver goes hand in hand with constipation. Such a chronic condition requires a systematic effort to overcome it and establish good health and perfect body drainage. Smith's Pineapple and Butternut Pills, containing the two needed elements to increase liver activity and remove constipation, are separately to the sluggish liver and bowels, restoring them completely.

Suppose your business is to move for a week or ten days. Don't you know you would be quickly prostrated? It is just the same thing differing in degree, when your bowels do not move at least once a day. You know you soon become languid and tired, your blood gets bad and you feel mean and ashamed all over. You should have a full, healthy passage daily. Don't let serious conditions develop. Smith's Pineapple and Butternut Pills will drive bowel poison out of your system and establish regularity. They are purely vegetable, and cure in one night. We will send you a generous sample of these pills Absolutely Free, sealed and postpaid, that we convince you beyond doubt of their wonderful curative properties. Address, W. F. Smith Co., 78 St. James Street, Montreal, Canada.

Smith's Pineapple and Butternut Pills cure Constipation, Biliousness and Sick Headache in one night. All dealers 25 cents. A Cure at the People's Price.

The Mutual Life
ASSURANCE COMPANY OF CANADA.
35th Annual Report for the year 1904.

INCOME.

Premiums	$1,373,374 69
Interest and Rents	351 944 21
	$1,725,308 90

DISBURSEMENTS.

Death Claims	$ 220,304 50
Matured Endowments	160,053 00
Purchased Policies	52,394 54
Surplus	83,183 49
Annuities	8,679 90
Expenses, Taxes, etc.	320,807 00
Balance	899,866 56
	$1,725 3 8 90

ASSETS.

Mortgages	$ 3,760,617 53
Debentures and Bonds	2,897,496 42
Loans on Policies	888,492 41
Loans on Stocks	7,000 00
Liens on Policies	31,161 95
Real Estate	68,285 53
Cash in Banks	136,728 43
Cash at Head Office	4,317 18
Due and Deferred Premiums (net)	266,713 94
Interest due and accrued	159,718 16
	$ 8,220,530 45

LIABILITIES.

Reserve, 4, 3 1/2 and 3 per cent	$ 7,355,172 24
Reserve on Lapsed Policies liable to revive or surrender	1,967 10
Death Claims unadjusted	28, 66 00
Present value of Death Claims payable in instalments	31,122 82
Premiums paid in advance	15,723 96
Amount due for medical fees	5,847 50
Credit Ledger Balances	11,257 96
Net Surplus over all Liabilities on Company's Valuation Standard	772,672 87
	$ 8,220,530 45

Net Surplus over all Liabilities on Government Standard of Valuation $1,049,400 71

AUDITED AND FOUND CORRECT.
J. M. SCULLY, F.C.A., Auditor. GEO. WEGENAST, Manager.

Directors' Report.

Your Directors have pleasure in submitting their 35th Annual Report, showing the transactions for the year, and the Financial standing of the Company as at December 31st, 1904. The business of 1904 was most gratifying in all respects, large gains having been made in Income, Assets and Surplus

INSURANCE ACCOUNT. — The volume of new business exceeds that of any former year, being 3,462 Policies for $5,848,168, all of which except $30,000, was written within the Dominion. The total assurances now in force is $40,476,970.58 under 27,742 policies, the net addition for the year being $2,888,419. While many of our native Companies are seeking business abroad, some of them in distant parts of the world, it is thought by your Directors that business is preferable to foreign business, which is secured with less certainty, as to its quality and excessive cost.

INCOME.—The total income was $1,725,308.90, being $1,373,364.69 for premiums, and $351,944 21 for interest. The gain over 1903 was $164,238.87.

DISBURSEMENTS — The payment to Policyholders amounted to $524,615.34, and consisted of Death Claims, $220,304.50; Endowments, $160,053; Purchased Policies, $52,394.54; Surplus, $83,183.49, and Annuities, $8,679.90. The claims by death were exceptionally light, being $51,404 less than last year, and only 41 per cent of the amount expected.

THE EXPENSES AND TAXES were $300,807, being 17.4 per cent of total income, or about 1 per cent. less than in 1903.

ASSETS.—The cash assets are $7,794,098.35 and the total assets $8,220,530.45, showing gains of $905,450 95, and $937,272.05 respectively. The funds are being invested in the same classes of securities as heretofore, principally in Mortgage loans on farm and city properties, Bonds and Municipal Debentures. The latter are taken into account at their book value or cost, which is considerably below their market value. The demand for money was active during the year, and better rates than for some years past, resulting in a slight advance in the rate of interest earned, viz., 5.09 per cent. Payments on mortgages for interests and instalments of principal were well met. The interest and rents over due at the close of the year were but a small portion of the receipts being only $13,740.18, none of which has been paid for.

LIABILITIES — The liabilities were again computed on the Combined Experienced Table with 4 per cent. interest for all business up to January 1st, 1900. From that date to January 1st, 1903, on the Institute of Actuaries Table with 3 1-2 per cent and thereafter on the same table with 3 per cent.

SURPLUS.—After making provision for all liabilities the surplus on our own standard is $772,672.87, being an increase of $159,929 20 over 1903, and this after distributing among Policyholders $83,183.49. On the Government standard of reserves, namely 4 1-2 per cent. for business in force prior to January 1st, 1900, and 3 1-2 per cent, thereafter, our surplus is $1,049,400.71. The earnings for the year were $254,103.60.

On behalf of the Board
ROBERT MELVIN, President

The various reports having been adopted, the retiring directors, Right Hon. Sir Wilfrid Laurier, A. Hoskin, Esq., K.C., Hon. Mr. Justice Barrow and E. F. Clement, Esq., K.C., were unanimously re-elected. After a number of able and thoughtful addresses had been made by members of the board, prominent Policyholders, the Manager, the agents and others, the meeting adjourned.

The directors met subsequently and re-elected Mr. Robert Melvin President; Mr. Alfred Hoskin, K.C., First Vice President, and Hon. Mr. Justice Britton, Second Vice President of the Company for the ensuing year.

(Booklets containing full report comprising lists of death and endowment claims paid, of securities held, and other interesting and instructive particulars are being issued and will in due course be distributed among policyholders and intending insurants.

Waterloo, March 2, 1905.
W. H. RIDDELL, Secretary.

BURROWS, of Belleville, General Agent for this District.

JOHN T. GRANGE, District Agent, Napanee.

EXPERIMENTS WITH FARM CROPS.

The members of the Ontario Agricultural and Experimental Union are pleased to state that for 1905 they are prepared to distribute into every Township of Ontario material for experiments with fodder crops, roots, grains, grasses, clovers, and fertilizers. Upwards of 1,600 varieties of farm crops have been tested in the Experimental Department of the Ontario Agricultural College, Guelph, for at least five years in succession. These consist of nearly all the Canadian sorts and several hundred new varieties, some of which have done exceedingly well in the carefully conducted experiments at the College and are now being distributed free of charge for co-operative experiments throughout Ontario. The following is the list of co-operative experiments in agriculture for 1905:

No.	Experiments.	Plots
1	Three varieties of oats	3
2	Two varieties of barley	2
3	Two varieties of hulless barley	2
4	Two varieties of spring wheat	2
5	Two varieties of buckwheat	2
6	Two varieties of field peas for production	2
7	Emmer and Spelt	2
8	Two varieties of Soy, Soja, or Japan beans	2
9	Three varieties husking corn	3
10	Three varieties of mangolds	3
11	Two varieties of sugar beets for feeding purposes	2
12	Three varieties of Swedish turnips	3
13	Kohl Rabi and two varieties of carrots	3
14	Parsnips and two varieties of carrots	3
15	Three varieties of fodder or silage corn	3
16	Three varieties of millet	3
17	Three varieties of sorghum	3
18	Grass peas and two varieties of vetches	3
19	Two varieties of rape	2
20	Three varieties of clover	3
21	Saifoin, Lucerne and Burnet	3
22	Seven varieties of grasses	7
23	Three varieties field beans	3
24	Three varieties sweet corn	3
25	Fertilizers with corn	6
26	Fertilizers with Swedish turnips	6
27	Growing potatoes on the level in hills	2
28	Two varieties of early, medium or late potatoes	2
29	Three grain mixtures for grain production	3
30	Planting corn in rows and in squares	2

The size of each plot in each of the first twenty-six experiments and of No. 29 is to be 1-4 rod long by one rod wide; in Nos. 27 and 28, one rod square; and in No. 30, four rods square, one-tenth of an acre.

Each person in Ontario who wishes to join in the work may choose any ONE of the experiments for 1905 and apply for the same. The material will be furnished in the order in which the applications are received until the supply is exhausted. If possible it will be well for each applicant to make a second choice, for fear the first could not be granted. All material will be furnished entirely free of charge to each applicant, and the produce of the plots will, of course, become property of the person who conducts the experiment.

C. A. ZAVITZ,
Director.

Ontario Agricultural College,
Guelph, March 17th, 1905.

THROW MEDICINES TO THE DOGS!

At her wit's end—nothing said—often useless. You have some disease of the nose, throat, eye or lungs. Doctors said, "Catarrh." Sufferer said, "Common cold." Both diseases is given, or miserable imitation of same genus, not only destroys diseased and inflamed tissue. The disease, and every trace of it, but for ever is forever prevented by using Catarrhozone, which is splendid also for relief of coughs and irritable throat. Remember you inhale Catarrhozone. Nature's own cure—use no other but Catarrhozone—it's the best catarrh cure made.

The "Wear Well" shoes for boys is the best boot made for hard wear and wet weather, and comes all tanned grain leather, solid all through. If you want the best boy's the Wear Well boots. Sold for sale by KELLY'S, price $1.25, $1.50, $1.75.

There never was and never will be universal panacea, in one remedy, for all ills to which flesh is heir—the very nature of many complaints forbids that they were the germs of other and differently seated diseases—but the vital system of the patient—what would relieve one ill, in turn would aggravate the other. We have, however, in Quinine, when obtainable in a sound unadulterated state, a remedy for many and grievous ills. Under its gradual and judicious use, the frail-est sufferer are led into convalescence and strength by the influence which Quinine exerts on Nature's own restoratives. It relieves the drooping spirits of those with whom a chronic state of morbid despondency and lack of interest in life has become a disease, and by tranquilizing the nerves disposes to sound and refreshing sleep—imparts vigor to the action of the blood, which, in its augmented, courses throughout the veins, strengthening all the healthy animal activity necessary result, strengthening the functions of giving life, to the digestive organs, which naturally demand more substance—result, improved functions of the system, thereby making sound, Northrop & Lyman's Vegetable Discovery and Digestive Cure, is given to the public their superior, in the Quinine Wine in its usual rate, and, engaged by the opinion of many who have used it, appreciate the nearest perfection of any in the market. All Druggists sell it.

"Don Quixote" Alive Yet.

From Sir Wilfrid Laurier's reference in a speech at Ottawa to the assurance that "Don Quixote" is a living book to-day. "Don Quixote" was given to the world in the form of a couple of years later the phrase "fighting a windmill" was introduced in plays on the English stage. Since that time many parodies and adaptations have appeared in English literature, notably Hudibras and Samuel Butler, and Sydney Smith's Peccas. "Don Quixote," if it does not stand alone, stands unequivocally by the side of the best satire ever produced.

Now They Don't Speak.

Miss Screech—He said something to you about my singing last night, didn't he?

Miss Peppery—Well, he did remark how funny the corners of your mouth looked when you sang.

Miss Screech—The idea! How could he see from there?

Miss Peppery—Why Not? He was sitting directly behind you while you

DIAMOND DYES

FOR PERFECT HOME DYEING.

EASY TO USE, BRIGHTEST AND BEST.

ASK FOR THE "DIAMOND."

All Druggists and Dealers. TAKE NO OTHERS.

I CURED MY RUPTURE

I will show you how to cure yours FREE

"I was helpless and bedridden for years from a bad rupture. No truss could hold. Doctors said I would die if not operated upon. I healed myself and cured my self by the Rice Method. I advise all ruptured persons to use this method," writes Mr. Robt. Howard, Muskoka Falls, Ont. A Free Trial of Rice's Method sent Free to all who write at once, giving description of their case. Thousands have been cured and IT WILL CURE YOU. Write to-day.

Dr. W. S. Rice, 31 East Queen St. Block 576, Toronto, Ont.

Open Again!

Paisley's Grocery

Is open again with an

Entirey New Stock

of everything kept in a first-class store.

IT'S GOOD if you get it at PAISLEY'S.

WISE AND OTHERWISE.

Mistress—Verena, what kind of meat have you in the pantry this morning? Cook—There's some scraps of beef, ma'am, an' a little boiled ham, an' what's left of the roast pork we had yesterday.

Mistress—Well, work them up into a chicken salad for dinner.

To discern and deal immediately with new and severe troubles, rather than to battle with effects after the disease has reached a lodgement, is the chief aim of the medical man, and Hickle's Anti-Consumptive Syrup is the result of patient study along this particular line. The first appearance of a cold Hickle's Syrup will be found a most efficient remedy, arresting development and speedily healing the affected parts, so that the ailment disappears.

A short time ago, boys, an Irishman named Dougherty

Was elected to the senate by a very large majority.

It is the Farmer's Friend.—The farmer will find in Dr. Thomas' Eclectric oil a potent remedy for wounds or sprains in body or foot. Relief for all respiratory organs and for housekeeping generally. He will also find a convenient friend in treating injured horses, cattle, sheep or fowls, for them when attacked by colds, coughs or skin spirited ailments to which they are subject.

"He is a young man of promise, is he not?"

"I don't know; a young lady has just brought suit against him for breach of promise."

Corns cause intolerable pain. Holloway's Corn Cure removes the trouble, after a few applications, and all pain is ended.

"Do you present your account to the defendant," asked a lawyer of his client.

"I did, your honor."

"And what did he say?"

"He told me to go to the devil, and what did you do then?"

"Why, then, I came to you."

Not a Nauseating Pill.—The excipient of a pill is the substance which combines the ingredients and makes up the mass. That of Parmelee's Vegetable Pills is so compounded as to operate, their measure, and they can be carried into any latitude without impairing their strength. Many pills, in order to keep them from adhering, are rolled in powders, which prove nauseous to take. Parmelee's Vegetable Pills are so prepared that they are agreeable to the most delicate.

District Visitor, to old woman—Why, Mrs. Malagy, haven't you seen a doctor?

Old Woman—Well, ma'am, my husband don't hold with no doctors. He do say I'd better die a natural death.

How to Cleanse the System.—Parmelee's Vegetable Pills are the result of scientific study of the nature of extracts of certain roots and herbs upon the digestive organs. Their use has demonstrated in many instances that they regulate the action of the liver and the kidneys, purify the blood, and carry off all morbid accumula tions from the system. They are easy to take, and their action is mild and beneficial.

"Come up on the dock ar'ray ob de Lohd."

"Who done jined," replied one of the congregation.

"What'd you line?" asked the exhorter.

"In de Baptist church."

"Why, chile," said the exhorter, "you ain't in de army; you's in de navy."

Pat—Do yez ever git dispondint, Moike?

Mike—Only whin O'im feelin' blue. Ol' like to feel cool as long as O'im feeling foine, be gobs!

A young theologian named Piddle Refused to accept his degree; "For," said he, "'tis enough to be Fiddle, Without being Fiddle-D-D."

Clayman, in front of the mirror—I don't know whether to wear a white necktie or a black one this evening. What is good form for a man over 60? Mrs. Clayman—Chloroform.

The Briton—Well, 'ugging is 'armless, hafter all!

The Yankee—You're wrong, friend—hugging is arm-full.

TAMWORTH WEST.

The men who were engaged drawing wood for Mr. John Hunter, completed the contract on Saturday last.

Some of our neighbors were busy a couple of days, drawing hay for Mr. M. York, who, we are glad to say, is recovering, after a severe illness.

Mr. I. Loyst has been ill with grip, for the past week at the home of his daughter, Mrs. W. Cade.

A couple of our young people spent an enjoyable day last week with friends near Roblin.

Misses B. and C. York and Miss M. Baker spent Wednesday evening at Mr. I. Johnson's.

Messrs. M. Kellar and C. Johnson left on Monday for Dawsonville, where they are engaged in the carpenter work.

Mr. and Mrs. D. A. Reid spent Friday evening at Mr. Sim. Kellar's.

Mr. and Mrs. Murphy at Mr. J. Hinch's, on Thursday last.

Mr. and Mrs. W. Cade at her sister's, Mrs. John Finn, on Sunday.

To put the brake on the wagon going down the hill is a help to the horse, when the wagon is loaded, but the man what driver would think of applying the brake to a load going down the hill? If he did, his sensible horses would probably balk. Many a man is in the condition of pulling a load up hill with the brake against him. When his stomach is out of order, and the digestive organs of digestion and nutrition impaired in their functions, a reaction is set up which has to be overcome in addition to the performance of daily duties. A foul stomach is a soggy brain, and the man with a disordered stomach often gropes his way through the day's business like a man in a fog. He forgets appointments. Problems seem presented to his mind wrong end to. This condition is entirely remedied by the use of Dr. Pierce's Golden Medical Discovery. It puts the stomach and digestive and nutritive system into a condition of perfect health, and gives a clear brain, a steady hand and a light step for the day's duties. When constipation clogs the channels of the body, Dr. Pierce's Pleasant Pellets will work an effectual cure of that disastrous disease.

CAMDEN EAST.

The Rev. C. E. S. Radcliffe acknowledges with thanks $55.56 collected by Miss Edith Baxter, and $31.25 collected by Miss Violet Ewart, making a total of $86.75 from the congregation of St. Anthony's Church, Tamaker, to be credited to the Mission Fund of the Diocese of Ontario with more to follow. Camden East and Newburgh are now to be heard from and will do their duty as in past years.

Services D.V. for Sunday next as follows:

Newburgh at 10.30 a.m., Camden East at 3-p.m., Yarker at 7 p.m. Collections at all the churches for the Divinity Students' Fund. All are welcome.

STRAINED BACK AND SIDE.

"While working in a saw mill" writes C. B. Kenney, Ottawa, "I strained my back and side so severely that I had to go to bed. My misery caused me torture. I tried different oils and liniments, but wasn't helped till I used Dr. Thomas' Eclectric Oil. Application gave considerable relief. In three days I was again at work. Other men in the mill use Nerviline with tremendous benefit. Its the best rheumatic oil ready fifty years has established the value of Polson's Nerviline.

When a Scotch schoolmaster entered the temple of learning one morning, he read on the blackboard, "Our teacher is a donkey." The pupils expected there would be a cyclone; but the philosophic pedagogue contented himself with adding, in the line below, and opened the school with prayer as usual.

"Father, what is the woman with a mission?" "In many cases, my son, she is the wife of the husband with dyspepsia and holes in his stockings."

The Educational Clause

IN THE AUTONOMY BILL.

A STATEMENT BY REV. DR. CARMAN, GENERAL SUPERINTENDENT OF THE METHODIST CHURCH.

To the Editor of The Toronto News.

There is something astounding even in the realm of politics that the men who gained power in our Dominion in 1896 by resisting the coercion of Manitoba on the school question are now, in less than a decade, undertaking to impose a vastly heavier and severer coercion for all time on the new Provinces, Alberta and Saskatchewan. The effort that Sir Charles Tupper was to enact, under the provisions of the constitution, what was called Remedial Legislation; the desperate attempt of the Premier now, in utter disregard of the spirit of the constitution, and of violation of the reasonable interpretation of its letter, is to force Separate Schools with most exacting guarantees on the new Provinces, though it is written in the fundamental law of the Dominion, with explicit exemptions, that each Province shall have entire control of its own educational affairs. And this inexplicable attempt is made all the more hideous and oppressive by the preference of Separate over Public and National Schools, thereby endangering the very existence of Public Schools by conferring the power of taxation upon hierarchies and dissentient sects, and by promising to all separatists that can establish schools, which it encourages and assists, separatists to do a pro rata share of public educational revenues and public land. Is it a wonder Mr. Sifton resigns? How could he honorably do otherwise?

All honor to the man who has his intelligent convictions, his patriotic impulses, his principles of action and fidelity to his country, taking in the issues of coming time. Th s are mon strous propositions in the Autonomy Bill and should be resisted to the end.

IS THE LIBERAL PARTY MAD?

There are Liberals alive who never expected to see such anormalities attempted in the name of Liberalism, and propounded as a Provincial school policy of a Liberal government. It is inconceivable that the Liberal leaders, who, during the middle nineties made legislative balls resound, and filled the land with their irresistible eloquence and parliamentary eloquence against coercion, should, before ten years have passed, strive to force themselves in a timid subservicency and arbitrary and usurping legislation. Do they take it back and grave their words be that is the extremity of this measure they are making atonement? Or was it fustian then and fustian now? Is old Liberal, looking at what has occurred in Ontario, what is going on in Quebec and what is the position of the Dominion, may well raise the question, Is the Liberal party given over to madness that it does what it does? Does it join hands with the Nationalists in the proposal to make Schools in our new domain? Of course politically speaking, the main issue is the ruthless invasion of provincial rights. The merits or demerits of Separate Schools are not necessarily in the front of battle. The bigotry and aggressive advocates are forever pushing them into public consideration. We caught a glimpse in the British Dominions on this side the Atlantic to suppose that we have the Public School system in a position to be powerful mind and Public School system firmly planted among our institutions of civil and religious freedom.

Yet insidious and incessant are the schemes and efforts to weaken and uproot the Public School. It would do us good, as we march on to possess our noble heritage, to sing:

"We come to plant the Public Schools On broad prairie swells; And wake the echoes of the wilds With the music of their bells. We tread the land that's free and old, Our fathers sailed the sea To make the West as they the East, The homeland of the free."

NATIONAL SCHOOLS AND NATIONBUILDING.

We are presumed to be nation-building, enlarging and cementing Empire. This is the must conspicuous gain us and results of separatism in public education. We must do our part to secure the ruin of our God and coming time. People of all religions and of no religion are coming to us from many countries. Is it not desirable that we have a homogeneous citizenship, that all be fused and welded into a coherent and cosmopolitan nationality? Is it not presumable that our churches will, as in their proper obligations attend to the work of evangelism and in the exercise of religious freedom rear a Christian State? What Parliament has the fundamental or constructive right to put cast-iron Protestant and generous Roman Catholic fellow-citizenship on one side of the line, and many of them against their best judgment and will so far as the schools are concerned, and rope off on the other side Methodists, Presbyterians, Presbyterians, Anglicans and Baptists, Quakers, Jews, Greeks and Stundists and Salvationists deeply rooted in Unitarians, Agnostics and Infidels, call them all Protestants, and then establish a Separate School system for Separate Schools, providing for the latter and saying to the former "Look after the interests of your own people. Where are the Anglicans' rights, and the Methodists' rights and the Quakers' rights, and the Agnostics' rights, and the rights of Doukhobors and Jews? And if all these people claim their special rights and get them, and go taxing their separate communities and drawing on the public funds, where is your National School System? Where are your united populations, your firm and strong Canadian Commonwealth? Plainly the foe of our Public School system is the foe of national strength and prosperity. The leg sation that weakens National Schools threatens our liberties and fills the land with irreconcilable divisions and ceaseless strifes.

LOOK AT THE RESULTS

But the separatists say "We must have religious education." To this plea there are effective answers, both at home and abroad, to-day and through centuries gone. Does separatism in Quebec and Ontario give us higher intelligence, better scholarship, more widely extended education, advantages, a more exalted type of morality, a clearer exemplification of the teaching of the Son of Man, a stronger national spirit and a nobler citizenship than is given us by our Public Schools? We all know that it is the National system that compels separatists to struggle up to a fair standard of scholarship and to coalesce with the product of the Public Schools in citizenship, morality and the genuine fruits of religious life. For religious education they demand a share of the public funds and public revenues over and above the imperium in imperio, the power of taxation under ecclesiastical direction. Look at the Philippines. Look at Mexico and Peru where they have been religiously educating on their knees for ten generations. Is the result of their work what we covet for Canada? Study the map of Europe and see what has been going on there for centuries. How is it in Spain? How in Italy? How in France? Are these to be our models with a redoubled energy in our Northwest? Said Victor Hugo, one of the greatest of modern Frenchmen, speaking years ago of the condition of things under the so-called Fathers and Brothers, in noble and chivalric France: "You claim the liberty of teaching; let us understand the liberty you claim. It is the liberty of not teaching. Let us see the results. What have you done for Italy? What have you done for Spain? I shall tell you. Italy, which has taught mankind to fight, now knows not how to read. Spain, magnificently endowed Spain, which has received civilizations from old Romans and Arabs, has received, thanks to you, a yoke of stupor, which is a yoke of degradation and decay." We all know that at this very hour the religious orders are broken off by a resurrected France, and because they will not submit to civil law are banished by thousands from that mighty nation, striking awe for its liberties. Is this school of liberty for Autonomy? And an effort to settle them in our new Provinces and provide for them from the public treasuries and public revenues? It has been more than once said and proven, "Eternal vigilance is the price of liberty."

MAINTAIN PROVINCIAL RIGHTS

Let the people of the new Provinces determine their own school matters, as the people in Ontario have done, as provided in the fundamental law of the Dominion. There are in the proposed Act of Autonomy the charter of the new Provinces, at least two iniquities, forcing separatism on the people for all time, and providing for it from public lands and public funds which constitutionally belong to national and public education. The rights of minorities can be secured by safeguards in the Act as they are is some of the older Provinces.

A. CARMAN.

Toronto, March 24, 1905.

A SPRING DANGER.

Many People Weaken Their System by the Use of Purgative Medicines.

Ask any doctor and he will tell you that the use of purgative medicines weakens the system, and cannot possibly cure disease. Thousands of people take purgative medicines in the spring, and make a most serious mistake in doing so. People who feel tired and depressed, who find the appetite variable, who have occasional headaches and backaches, or whose blood shows impurities through pimples and eruptions, need a spring medicine. But they must not content themselves with harsh griping purgatives that gallop through the bowels, tearing the tissues and weakening the system. A tonic medicine is what is needed in the spring and Dr. Williams' Pink Pills is the best. Here science has yet discovered. They are quickly absorbed into the system, filling the veins with the rich red blood that carries health and strength to every part of the body. Dr. Williams' Pink Pills cure skin eruptions, indigestion, headaches, nervousness, rheumatism and all blood troubles. They improve the appetite, and make depressed, easily tired men and women cheerful, active and strong. Mr. James McDonald, of Little Shippegan, N.B., says, "I have used Dr. Williams' Pink Pills as a tonic and blood purifier' and have found them superior to all other medicines."

If you need a medicine this spring—and who would not be the better of a tonic?—be sure you get them by mail at 50 cents a box or six boxes for $2.50 by writing the Dr. Williams' Medicine Co., Brockville, Ont.

Wood's Phosphodine,

A positive cure for all forms of Sexual Weakness, Lost Manhood and Impotency, Brain Worry, Insomnia, Nervousness, Lack of Energy, Failing Memory, Loss of Vitality, Impoverished Blood, all of which lead to Consumption, Insanity and Early Decay. Wood's Phosphodine is $1 per pkg., or five for $5. One will please, six will cure. Sold by all druggists, or mailed in plain package on receipt of price. Write for Pamphlet. The Wood Medicine Co., Windsor, Ontario.

OBSERVING JOHNNY.

"This history of teaching children by appealing to their reason isn't all it's made out to be," said a public school teacher recently, "I teach in a primary class, and it's my conviction that a youngster actually needs a good whacking once in a while for his health. It does cheer up a child as nothing else will. Here is an instance:

"One of my boys had skipped his classes, deceived his mother, been found out and caused much unhappiness all around. I took him aside and we had a heart-to-heart talk. Johnny sat still, looking at me intently and seeming to be deeply impressed. I thought I was making great headway and that my little sermon was surely penetrating Johnny's brain. I never was more astonished in my life at any event. What you never can tell. Just as I had reached the climax in my appeal to his better self, a light of discovery broke over Johnny's face.

"Say, teacher," he said eagerly, "it's your lower jaw that moves, ain't it?"

A TRUE APPETIZER AND TONIC.

Mi-o-na Will Make You Feel Hungry and Hearty, and Give Strength and Vitality.

Ask any friend who looks thin, pale, and out of health how many meals he or she eats a day, and the chances are that the answer will be "Not over two, and I don't feel hungry then." Two dinners, say, and no lunch eat three square meals a day, and their perfect health is due to a strong stomach and digestive system, as such a system takes out of the food all those elements that make for health, and gives nourishment and vitality to the body.

When one appetizer and tonic that should be relied on is Mi-o-na, the only agent known that will strengthen the stomach and digestive system, and put them in such perfect condition order that they will digest easily and thoroughly the food that is eaten, and send you to the table positively hungry for the next meal.

Without a strong stomach digestion will be poor, the blood impure, and serious liver and kidney troubles result. Sour stomach, bad breath, aches, spots before the eyes, dizziness, sleeplessness, nervousness, irritability, furred tongue and bad breath, all of which can be readily overcome by the use of Mi-o-na, costing but 50c a box, as it goes right to the foundation of perfect health, the stomach.

Scores of leading people in this Province, including editors, ministers, bankers, and their families, gladly testify to the tonic, strengthening and health giving effects of Mi-o-na. Purchase from Wallace's Red Cross Drug Store, one of the most reliable druggists in this section sells Mi-o-na under a guarantee to refund the money if it does not produce satisfactory results.

RICHMOND MINUTES

Richmond, March 6th, 1905,

The Council met at Selby.

The members present were Messrs. Charles Anderson, Reeve, James McKitrick, Manly Jones, Z. A. Grooms and Fred Sexsmith, Councillors.

The Reeve in the chair.

The minutes of the last meeting were read and confirmed.

Moved by James McKitrick, and seconded by Z. A. Grooms, that the account of D. H. Preston, amounting to $16 60 in connection with the transfer of the road allowance in the first concession, to the Rathbun company be placed in the hands of Councillor Jones for settlement. Carried.

Moved by Manly Jones and seconded by F. Sexsmith that the account of H. M. Deroche for advice, re smallpox amounting to $2 00 be paid. Carried.

Moved by Jas McKitrick, seconded by Manly Jones that road section No. 76 be abolished and that the roads and lands thereto belonging to the said road section No. 76 be united to road section No. 64, and that Geo. Haines be appointed Pathmaster and Poundkeeper. By-law be amended accordingly. Carried.

Moved by Mr. F. Sexsmith, and seconded by Manly Jones that Merkly Bros. be allowed $2 50 for 10 loads of gravel by order of Jas. Booth, Pathmaster. Carried.

Moved by Manly Jones, and seconded, by Z. A. Grooms that Herrington Warner & Grange be paid $40.05 for services in taxing, Wilson & Wilson's case and O'Leary vs. Richmond which was reduced $143 16. Carried.

Moved by Jas. McKitrick, and seconded by Manly Jones, that the present road allowance leading from labor be abolished and that a by-law be passed commuting the statute labor as 50c per day. Carried.

Moved by Mr. Grooms, and seconded by James McKitrick that the following taxes be and are hereby remitted: Mrs Jo-ph O'Meara $1 70 Peter Hutchinson $1 47, Marcus Wagar $4 50, Magdelene Fralick, $1 50. Carried.

Moved by F Sexsmith, and seconded by Z. A. Grooms, that road section No. 56 be abolished and that the roads and lands hereto re belonging to the said road section No. 56 be united to road section No. 40, and Edward Doidge be appointed Pathmaster and that the by-law be amended accordingly. Carried.

Moved by Mr. Jones, and seconded by Z. A. Grooms, that Councillors McKittrick and Sexsmith be and are hereby appointed a committee to care for the Simon Kunkle, lad being in indigent circumstances. Carried.

Moved by F. Sexsmith, and seconded by Z. A. Grooms that the account of A. W. Wood $84.54, and Maude & Wilson $2 50 be paid for supplies furnished Thos. Soverign. Carried.

Moved by Jas. McKitrick, seconded by Z. A. Grooms that the following accounts be paid.

Alfred McCutcheon, wood for Thos Soverign $5.50: Alex Sedore supplies for David S dore $1.60; W. J. York report of John Dunn $1.50; Mrs. Sedore, funeral expenses of Mrs. Dunn $10.00; Rathbun Company, plank for walks in Selby $8 06. Carried.

Moved by Manly Jones, seconded by Jas McKitrick that the following accounts for snow shovelling be paid: Albert Davis, snow shovelling in 1904, $5.00; Albert Davis, snow shovelling, $3.50; Leslie Ballance, Napanee and Sheffield road $28 25; William French Napanee and Sheffield road $35.00; T. Bush, Napanee and Sheffield road $14.15 R. Herrington, Belleville road, $23 20; Jas. A. Thompson, Deseronto Road, $20.00; Jas. Wagar, Deseronto Road, $18 60; Thos Leaghlin, Napanee Connection, $3.50; Archie McCutcheon Napanee and Sheffield Road, $4 50; Wm. Bowerman, Wm. Pain Road, $2 80; Jas Windover, Old Sheffield Road, $7.50. Carried.

Moved and seconded that the following officers be appointed for the year 1905. That is to say—

PATHMASTERS.

1 Jas H. Hearnes	2 H. W. Sagar
3 Jas. Thompson	4 Chas. Wakeford
5 Ed Long	6 R. J. Delong
7 Elijah Grooms	8 John McCaul
9 Jas Pringle	10 Jas E. Grooms
11 Henry Milne	12 F. Vandebogart
13 Wm B. Sills	14 A. V. Hawley
15 Wm. Penny	16 Zephaniah Dean
17 Wm Warner,	18 Ed Huffman
19 I. S. Jackson	20 Ed Doyle
21 J. C. McGregor	22 John Priddle
23 Sidney Pringle	24 Dan McCauley
25 Jas Winter	26 Thos McCormick
27 J. A. Park	28 I. Allison
29 John Gollinger	30 Hugh Kilborn
31 Robt McGuire	32 Wm Preview
33 Thos Killorin	34 Jas Arnold
35 J.J. Bush	36 Frank Perry
37 Geo Brown	38 Dan Redmond
39 Jas Windover	40 James McConkey
41 Jas Abbott	42 Wm English
43 Jas Ryan	44 Jas Bowen
45 A. McCutcheon	46 Chas Kimmett
47 Wm Brandon	48 Thos Bowerman
49 John Young	50 Chas Mellborne
51 John Hartin	52 Clark Pringle
53 Wm Parks	54 M. Carscallen
55 Geo Dupree	57 Jas Killorin
58 J Vankoughnett	59 W. M. Sexsmith
60 Wm Dowsett	61 John Thurtell
62 Wm Waddell	63 Wm. Metcalfe
64 Geo Haines	65 Dowood French
66 W. Gollinger,	67 Ewart Ball
68 Wm. Fairbairn, jr.	70 Alex Hart,
71 Joseph Bell	72 Jas. Saunders,
73 Hugh Henderson,	74 Alfred Dopge,
75 Mathew Quinn,	77 T. V. Anderson,
78 Jas. Fralick,	79 D. M. Manly,
81 J. H. Allison,	82 Gardner Jackson,
83 John McAllister,	84 Hawley Leaher,
85 Chas. Hedges.	

POUND KEEPERS.

Wm. Clark,	Hochermer Aylsworth
Gardner Jackson,	R. J. Delong,
Jas Hearnes,	James Bowlin,
Wm. Brandon,	W. G. Hawley,
Nelson Russell,	John A. Richmond,
Jas. Killorin,	Chas. Kilborn,
Irvin Allison,	Miles Bedford,
W. H. Waddell,	Geo. Tyner,
Robt. Bowen,	Robt. Reid,
Wilson Booth,	Alf. McJacbson,
Wm. Fairbairn,	J.R. Arnold,
Jas Abbott,	J. J. Bush,
D.R. Sexsmith,	Leopold Carscallen,
E. R. Williamson,	Clarence Wagar.

FENCE-VIEWERS.

F. Vandebogart, sr.	Jas. Killorin,
Henry Graham,	F. M. Bowe,
Ed Milling,	John Russell,
Chas. Anderson,	I. H. Allison,
James Wilson,	Jas. Killoran,
H. W. Sagar,	Malcom Oliver,
Chas. Kimmett,	B. B. Sills,
Angus McQuaig,	I. B. Hudgins,
J. M. Sexsmith,	Wilbur Pringle,
A. A. Allen,	J. M. Hagins,
Jas. Richmond,	John Thompson,
Ransellar Thompson,	Jas. A. Thompson,
A. J Scott,	M. C. Bogart,
Robt. Bowen,	John Turnbull,
Leslie Ballance,	T. W. Palen.

Moved and seconded that the Council adjourn to meet on the first Monday in April at the hour of 10 o'clock a. m.

ABRAM WINTERS, Clerk.

We Will Buy

A 50c. Bottle of Liquozone and Give it to You to Try.

We want you to know about Liquozone, and the product itself can tell you better than we. So we propose to let us buy you a bottle—a full-size bottle—to try. Let it prove that it does what medicine cannot do. See what a tonic it is. Learn that it does kill germs, and how you will use it always, as we do, and as millions of others do.

This offer itself should convince you that Liquozone does as we claim. We would certainly not buy a bottle and give it to you if there was any doubt of results. You want those results; you want to be well and to keep well. And you can't do that—nobody can—without Liquozone.

We Paid $100,000

For the American rights to Liquozone. We did this after testing the product for two years, through physicians and hospitals, after proving, in innumerable different cases, that Liquozone destroys the cause of any germ disease.

Liquozone has, for more than 20 years, been the constant subject of scientific and chemical research. It is not made by compounding drugs, nor with alcohol. Its virtues are derived solely from gas—largely oxygen gas—by processes requiring enormous apparatus and 14 days' time. The result is a Liquid that does what oxygen does. It is a nerve food and blood food—the most helpful thing in the world to you.

Its effects are exhilarating, vitalizing, purifying. Yet it is a germicide so certain that we publish on every bottle—as an offer of $1,000 for a disease germ that it cannot kill. The reason is that germs are vegetables; and Liquozone—like an excess of oxygen—is deadly to vegetal matter.

There lies the great value of Liquozone. It is the only way known to kill germs in the body without killing the tissues, too. Any drug that kills germs is a poison, and it cannot be taken internally. Every physician knows that medicine is almost helpless in any germ disease.

Germ Diseases.

These are the known germ diseases. All that medicine can do for these troubles is to help Nature overcome the germs, and such results are indirect and uncertain. Liquozone attacks the germs, wherever they are. And the symptoms which cause a disease are destroyed, the disease must end, and forever. That is inevitable.

Asthma	Hay Fever—Influenza
Abscesses—Anemia	Bronchitis
Bronchitis	La Grippe
Bright's Disease	Leucorrhœa
Blood Troubles	Liver Troubles
Bowel Troubles	Malarial Cachexia
Cancer	Neuralgia—Nephritis
Consumption	Piles—Pneumonia
Catarrh	Rheumatism
Catarrh—Cancer	Rheumatism
Diphtheria—Diarrhœa	Skin Diseases
Dandruff—Dropsy	Stomach Troubles
Eczema	Throat Troubles
Erysipelas	Tuberculosis

Any physician or hospital using Liquozone will be gladly supplied for the test.

Liquozone Bottle Free.

If you need Liquozone, and have never tried it, please send us this coupon. We will then mail you an order on a local druggist for a full-size bottle, and we will pay the druggist ourselves for it. This is our free gift, made to convince you; to show you what Liquozone is, and what it can do. In justice to yourself, please, accept it to-day, for it places you under no obligation whatever.

Liquozone costs 50c. and $1.

CUT OUT THIS COUPON

for this offer may not appear again. Fill out the blanks and send it to The Liquozone Company, 458-464 Wabash Ave., Chicago.

My disease is.....

I have never tried Liquozone, but if you will supply me a 50c. bottle free I will take it.

Name.....

Address.....

Give full address—write plainly.

A SAFE COUGH MEDICINE FOR CHILDREN.

In buying a cough medicine for children never be afraid to demand Chamberlain's Cough Remedy. There is no danger from it and relief is almost sure to follow. It is especially valuable for croup, croup in fact every cough. For sale at The Red Cross Drug Store.

BY-LAW NO.

PASSED THE DAY OF

For granting aid to William A. Carscallen for the establishment of a canning factory in Napanee.

Whereas William A. Carson, of the City of Belleville, Manufacturer, proposes to establish in the Town of Napanee, a Canning Factory for the purpose of canning fruit and vegetables and other articles usually canned, which is cost at least $15,000.00, and

Whereas there is no similar industry in the County of Lennox and Addington, and

Whereas said industry is not being removed from any other municipality to the said Town of Napanee, and

Whereas the said William A. Carson, of Belleville, proposes to pay for wages in operating said factory and carrying on such business at least $8,000.00 per annum, and

Whereas the said William A. Carson has requested the said Corporation to exempt said factory and business from taxation for a period of Ten Years, for school purposes for a period of Twenty years, and for all purposes for the period of ten years to exempt from taxation Carson's Canning Factory and Five Dollars to cover the cost of procuring a sufficient supply of water for the purposes of said Factory from the Napanee Water Works Co., and

Whereas the said Corporation have by an agreement of even date herewith agreed to comply with said requests and terms, and

Whereas the total amount required by the said By-law to be raised annually by special rate for payment of the debt intended to be created under this By-law is Seventy-Five Dollars.

Therefore the Municipal Council of the Corporation of the Town of Napanee enacts as follows;

1.—That it shall and may be lawful for the said Corporation to grant from municipal taxation, except taxes for school purposes for the period of ten years from the date hereof, the property which can be used and occupied by the said William A. Carson for the purposes of said factory, and also the said business carried on therein, or in connection therewith.

2.—During the currency of the hereinbefore in part recited agreement there shall be raised annually by special rate on all the rateable property in and from which the said Town of Napanee Five Dollars, for the purpose of paying the aforesaid sum of Seventy-Five Dollars.

3.—That all advantages granted by this By-law shall be held and the rights of the said William A. Carson, his executors, administrators and assigns.

4.—That a poll shall be held and the votes of the Electors entitled to vote upon this By-law shall be taken therefore by the Deputy Returning Officers hereinafter named, on Tuesday, the Twenty-First day of March, A. D. 1905, at the hour of nine o'clock in the forenoon, and continuing until the hour of five o'clock in the afternoon of the same day, at the undermentioned places:

Polling Sub-division No. 1, West Ward—At the Deputy Clerk's residence; C. W. Bowen, D.R.O.

Polling Sub-division No. 2, West Ward—At No. 2, Fire Hall; Geo. Dunham, D.R.O.

Polling Sub-division No. 1, Centre Ward—At Town Hall; Chas. Wallace, D.R.O.

Polling Sub-division No. 2, Centre Ward—At the Councillor's residence; Patrick Gleeson, D.R.O.

Polling Sub-division, East Ward—At Mr. Jas. Thompson's; W. Wellington George Perry, D.R.O.

5.—That on the Twenty-Fourth day of March, A.D. 1905, the Mayor of said Corporation shall attend at the Town Hall, at Twelve o'clock noon, for the purpose to attend to the various polling places to be held under and by virtue of the votes by the Clerk respectively on behalf of the persons interested in and promoting or opposing this By-law.

7.—The Clerk of the Council of said Municipality shall attend at the Town Hall at the hour of Twelve o'clock noon, on the Twenty-Ninth day of March, A.D. 1905, and sum up the number of votes given for and against the By-law.

8.—That this By-law shall come into force from the date of the final passing thereof.

TAKE NOTICE that the above is a true copy of a proposed By-law which has been taken into consideration and which will be finally passed by the Council of the Municipality in the event of the assent of the electors being obtained thereto) after one month from the first publication in the Napanee Express and Napanee Beaver, the date of which first publication was the Third day of March, A.D. 1905, and that the votes of the electors of the said Municipality will be taken thereon on the day and at the hours and places therein fixed.

JAMES T. HERRING, Clerk.

NO MUD-IN OURS!

WELLS, RICHARDSON & CO.'S IMPROVED BUTTER COLOR

Gives the True Golden June Tint that Guarantees Prize Butter.

The Largest and Best Creameries and Dairies in the World Use It.

LOOK FOR THE DANDELION TRADE MARK. BEWARE OF SUBSTITUTES AND IMITATIONS.

ALL DRUGGISTS AND DEALERS.

—NEW—

Arrivals

We have just placed in stock for our spring trade several new lines of the Famous Empress Shoe.

Ladies, ask to see our Numbers

100, 405 and 306

Number 100 } Made of Fine Vici Kid, with Patent Tips medium weight and flexible soles, } Price $2.50

Number 405 } Fine Vici Kid, Patent Tip, in either Lace or Blucher styles, all sizes, in C., D. and E. widths, } Price $3.00

Number 306 } Made of Patent Coltskin, with medium weight flexible soles, in Lace or Blucher style, } Price $3.00

THE J. J. HAINES SHOE HOUSES

NAPANEE BELLEVILLE TRENTON

JAS. ROBLIN, Manager

SUGAR MAKING SUPPLIES.

Sap Pans, Buckets, Spiles and Furnaces. Our Furnaces are money savers. Madole & Wilson.

OPERA HOUSE, MARCH 27th.

The musical farce comedy "Maloney's Wedding Day," which will be presented at the Bruce Opera House, Napanee, on Monday, 27th March, has been constructed with the sole object in view of making people happy. The average life possesses enough sorrow and tribulation of its own, without sitting in a theatre to have it reproduced to the detriment of one's nervous temperament, tired brain or restful respose. This clever comedy presents a collection of comedians, singers and dancers who use every artifice in their humorous composition to make you laugh and that they have been successful is evidenced in the phenomenally laudatory notices they have received from the press everywhere. The comedy is liberally embellished with catchy songs and clever specialties.

Lizzarine at Wallace's Red Cross Drug Store.

Universal bread maker.

MADOLE & WILSON.

We're Making a Noise,

and the ring of Pots and Pans and Kettles and Cans that we have sold can be heard all over this country. There's been a continual draught on our stock of

Household Hardware.

It's the superior quality and our extremely low prices we suppose that's causing it. You should visit this department of our Hardware store.

BOYLE AND SON

LOOK HERE.

If you want something nobby in boots for spring go to Kelly's and see his tan and chocolate boots for men. H. W. KELLY, Campbell House Corner.

Marmalade.

This is the Marmalade season, and we have the Oranges, both bitter and sweet, to make the Marmalade. We also have new Maple Syrup from the Eastern townships, new Tea Rose Drips, Syrup and New Orleans Molasses, all in tins and handy for use.

THE COXALL CO

SALE AND TEA.

The Ladies' Aid will hold a sale and tea in the school room of the Presbyterian church on Tuesday, 28th March, in the afternoon. Sale to consist of aprons, dust-caps and fancy articles. Tea will be served at 6 o'clock, after which a programme will be rendered. Price of ticket for tea, 25 cts.

Nonesuch Flour Premium.

Mr. J. R. Dafoe, the manufacturer of the well known Dafoe's Nonesuch flour begs to advise his numerous customers and the public generally that a premium cup will be found in every fifth one hundred-pound sack and in every fifty-pound sack, and one in every twenty-five pound sack of Nonesuch. These cups are intended to advertise the flour and are neatly gotten up with enameled bottom, and will be found very convenient and useful to every housewife for handling her flour and when needing a bag or sack of flour you will find it will pay you to ask for Dafoe's Nonesuch. Mr. Dafoe also manufactures a Manitoba Patent flour second to none, also choice Cornmeal and Buckwheat flour, and all kinds of feed. He is also in the market as usual for the purchase of all kinds of grain, and solicits your patronage.

Mothers

Look well after your children. If they are restless and cheeks flush at night it is almost certain that they are troubled with worms. Try our Pleasant Worm Syrup—never fails.

J. J PERRY,
Druggist.

Perfuna at Wallace's Red Cross Drug Store.

Your New Spring Hat is Ready

Nothing adds so much to a man's appearance as a well balanced and becoming hat

The New Hats are all in. We have all styles ready for your selection. We start the good work at 50c for the working man's hat. At this price we show three or four shapes in different colors and width of brim

We have some nice Boys' New York Fedoras in nice spring colors at 75c and $1.00.

$1.00 buys the best "Christie" Wool Hat in Black, Brown and Slate. This is the only English manufacturer who stamps his name in every hat as a guarantee of quality.

$2.00 gives you a choice of Fur Felt Fedoras or Christie in a number of colors. We guarantee every hat we sell at this price. When you buy one of Christie or Lord Brand Hats you get the best $2.00 English Hat made. Hats of these qualities are sold in other stores at $2.25 and $2.50 each.

$3.00 buys one of our latest New York Knickerbocker Hats. These Hats are known all over the United States as the most stylish and serviceable Hats made. When you buy a Knickerbocker you wear the best.

J. L. BOYES

Headquarters for Men's and Boys' Clothing.

SOLD BY

A. E. LAZIER

Grange Block. Smith's Old Jewelry Stand

BROOMS

Just in, all new. Best value in town. All prices from 15c up. When wanting any give us a call at Grey Lion Grocery.

W. F. M. S.

The Eastern Methodist Auxiliary of the Woman's Missionary Society will give an "At Home" at the residence of Mrs. A. W. Grange, John st., on Friday afternoon, Mar. 31st. from three to six o'clock. Admission, ten cents. Home made candy for sale 15c.

Hogs Wanted.

Messrs. Vanluven & Hambly will ship hogs on Monday next, 27th March. Highest market price paid. All hogs must be delivered before 1 o'clock p.m. Pigs weighing 140 lbs. and under will be paid 50 cts. less.

CONSERVATIVE CONVENTION.

A convention of the Liberal-Conservative Association of Lennox will be held at the Town Hall, Napanee, on Saturday, 8th April, at 1 o'clock p.m. for the transaction of general business. A large and representative attendance is requested, as business of importance will be transacted.

ENGLISH OPERA SINGERS.

Deseronto Lodge No. 102, Independent Order of Oddfellows, Deseronto, have completed arrangements for the appearance in Naylor's Theatre, Deseronto, on Monday, April 3rd, of Frederick Dale's Famous English Opera Singers, singing in costume. The first one ever in Canada. Plan of theatre opens on Thursday, March 30th. Seats reserved by letter or telephone to Tom J. Naylor, Manager Theatre, Deseronto.

Butter Color

The best Butter Color. Will not color the Buttermilk. Gives the most natural color to the butter. Will not turn rancid. In bottles 10c and 25c at

The Medical Hall

FRED. L. HOOPER.

WHEN THE THUNDER ROLLS.

Excellent authorities agree that in a thunder storm the middle of a room is much the safest place in a house. A carpeted floor or one covered by a heavy thick rug is better to stand on than bare wood. It is well to keep away from chimneys and out of cellars. In the open air tall trees are dangerous. A person sheltered under a low tree or shrub thirty or forty feet from a large and lofty tree is quite safe. If lightning strikes in the immediate vicinity it will hit the high tree as a rule, with few exceptions. Water is a very good conductor, and it is well to avoid the banks of streams in a violent thunder storm.

APPENDICITIS.

Twenty years ago the sufferer from appendicitis died—by another name, preferably "inflammation of the bowels" or "peritonitis." To-day the death rate in the best equipped hospitals is not two per cent. For years after the ascription of the disease to the troublesome little sac, whose useful function has been entirely superseded in the processes of evolution, it was supposed that the cause of it all was some such foreign substance as a grape or lemon seed entering the vermiform appendix. Occasionally the explorer with the knife will find something in the appendix that doesn't belong there, a recent case produced a lump of solder from canned tomatoes, but this is a rare exception. Appendicitis is caused by the development of bacteria in the sac, usually associated with inactivity of the intestine. Theoretically, the operation is as simple as digging a pearl out of an oyster. An incision, a stroke of the knife, a careful sterilization, a set to close the intestine, a dressing of the wound—and it's all over in twenty to thirty minutes. More than half the time it happens that way. About once out of five times the appendix, instead of being at the point of the intestine, and easily get-at-able, as it ought to be, is somewhere else. Then the practitioner begins his search. He may locate it two or three inches from the normal position, or he may find it far around behind, or he may discover it anywhere between; sometimes he misses it entirely. Or it may be so deeply involved that it cannot be safely cut out, but can only be relieved of its poisonous matter. Or it may have burst and scattered its contents through the abdominal cavity, in which case the method is to cleanse and disinfect the whole area, in the hope—not a very strong one—of warding off peritonitis. For it is these cases which form the death-rate and it is for this reason that timely operations for appendicitis are so important. A diseased appendix, diagnosed early, can be removed with practical assurance of complete success.—Samuel Hopkins, in March McClure.

Not a single candidate from New York succeeded in the qualifying examinations for the 1905 Rhodes scholarship.

Jonas Peltier, a solitary trapper and fisherman, was burned to death in a fire that destroyed his shanty at Jeanette's Creek.

The Famous Pittsburg Stogies, 5 for 10c. Try them. At The Plaza.

For Pierce's Medicines at Wallace's Red Cross Drug Store.

CURLING.

The season practically closed last Friday with the annual match between the players north and south of Bridge st. The ice was first-class, and the games, afternoon and evening, proved most exciting, ending in a tie. After the evening game all the players took their annual dinner at the Campbell House. Host Taylor furnished an excellent spread, which was served in first style. The following are the scores:

AFTERNOON.

North.	South.
Checkley,	Henwood,
Croskarry,	Graham,
Alexander,	Grange,
Boyes, sk—7.	Bain, sk—21.
Chalmers,	Cisell,
Rose,	Johnston
Daly,	Taylor,
Smith, sk—15.	Leonard, sk—15.

EVENING.

Milsap,	Wilson,
Moore,	Fraser,
Pelkington,	Paxton,
Symington, sk—19.	Edwards, sk—8.
Boyes, F.	Hawley,
Hardy,	Maybee, W.
Hall,	Madill,
Bellhouse, sk—11.	Maybee, C., sk—8.

INTER-RINK.

March 10th.

Graham,	Hawley,
Maybee, W.	Maybee, C. I.
Pelkard, sk—17.	Madill, sk—12.
Johnston,	Hall,
Chalmers,	Paxton,
Templeton, sk—22.	Hardy, sk—9.

Buy your Dyes and Dye Stuffs at Wallace's Red Cross Drug Store. Ask for any information you require. We are Agents for Diamond, Yorkish, Standard and Maxwell Dyes. 5 packages for 25c.

TRAPS

For trapping this spring from $1.50 per doz. upward at Grey Lion Hardware.

Wallace's

Red Cross

Drug Store—

Napanee's

Leading

Drug Store—

The

Store

Where You Get

Just What

"The Doctor Orders,"

And

Everything

Fresh and Good.

To Cure a Cold in One Day.

Take Laxative Bromo Quinine Tablets. All druggists refund the money if it fails to cure. E. W. Grove's signature is on each box. 25c.

A. O. U. W.

The following are the new rates adopted by the Grand Lodge, A. O. U. W., March 15th, 1905, to be applied on age of member at date of admission:

Age.	Rate per $500.	Rate per $1,000.	Rate per $2,000.
18	$ 37	$ 74	$1 48
19	38	76	1 52
20	39	78	1 56
21	41	81	1 60
22	42	84	1 68
23	44	87	1 74
24	45	90	1 80
25	47	94	1 88
26	49	98	1 96
27	51	1 02	2 04
28	53	1 06	2 12
29	55	1 10	2 20
30	58	1 16	2 32
31	60	1 20	2 40
32	62	1 24	2 48
33	64	1 28	2 56
34	68	1 36	2 72
35	70	1 40	2 80
36	72	1 44	2 88
37	77	1 54	3 08
38	81	1 62	3 24
39	83	1 66	3 32
40	86	1 72	3 44
41	91	1 82	3 64
42	97	1 93	3 86
43	1 00	2 00	4 00
44	1 03	2 05	4 10
45	1 10	2 19	4 38
46	1 17	2 34	4 68
47	1 21	2 42	4 84
48	1 25	2 50	5 00
49 and over	1 35	2 69	5 38

CANADA.

Come all who love to sing,
Now let your voices ring,
In sweetest lays,
Of Canada, our pride,
Of our Dominion wide,
And all she is beside,
Come sound her praise.

Of all the lands on earth,
I'd choose thee for my birth,
Dear Canada,
Far o'er her wide domain,
Where waves her golden grain,
There, peace and plenty reign,
God bless her day.

Her infant voice I hear,
Giving to mother cheer
Across the sea;
We'll ever lend a hand,
When foes invade thy land,
And true and faithful stand,
Loyal to thee.

Dear mother, hear our call,
While at thy feet we fall,
And for thee pray.
For union now with thee,
May Britons all agree,
Then we shall ever be,
Thy staff and stay.

We'll feed thee with our bread,
For Canada'll be head
Of all the world.
She'll place it at thy door,
For yet ten millions more,
Ere time has one more score
Of years unfurled.

She'll love and honor thee,
As mother of the free,
And ever sing:
Long may King Edward reign,
Long may his throne remain,
Lord, with thy grace sustain,
And bless our King.

—FARMER JOHN.

The household property of Mrs. Cassie L. Chadwick was sold at auction at Cleveland to A. D. Nelson, of New York, for $25,200.

St. James' Church at Collin, one of the finest in the diocese of Toronto, was wrecked by fire on Sunday, but the insurance will probably cover the loss.

RENNIE BLOCK—

Cor. Dundas Street, Napanee

MADILL BROS.

Cor. East Street, Napanee

The Latest Arrivals

AT MADILL'S ARE THE NEW SHIRT WAIST SUITS & GOLF JACKETS

The much called for Shirt Waist Suits have arrived and are being shown. They are beautifully made, latest style and splendidly finished, with self strappings and button trimming and the new sleeve. We issue an invitation to every person interested in fashion, to inspect our SHIRT WAIST SUITS. Every indication points to a season of striking popularity in these handsome suits. No other style adapts itself so easily and so naturally to every type of figure as does this. The colors are Navy and Black, and we mention this particular **$10.00 Suit** as a leader.

Our New Stock of Golf Jackets

Are simply grand.

The stock is complete, and the styles and colors are the very latest, made with the new sleeve and front, and the colors are Cardinal, Navy, Brown, Cream and Black. Prices range from $2.00 to $3.50 each.

Misses' and Ladies' Outing Caps.

(Automobile style).

These are something suited for spring wear, neat and stylish, and at the popular prices, and the leading shades, Navy, Brown, White and Black, 50c and 75c each.

STYLE, BEAUTY AND ECONOMY

The distinguishing traits of these handsome Dress Fabrics.

We are now recognized as leaders in this particular section. Our beautiful, enormous and select stock of all the leading fabrics, shades, etc., are being shown to the best advantage.

NEW TAMOLINE SILKS

For Shirt Waist Suits, in Checks and Stripes, Shot Effects, exceptional range of colors to choose from at the popular price—50c yard.

NEW DRESS MUSLINS

In all the leading patterns and shades. Our enormous stock enables the most particular to make a selection. We also carry the Famous B.B.B. and Crum's Prints.

THE SPRING CARPET CAMPAIGN

—IS ON—

With the largest stock, the newest designs and the lowest prices.

WE LEAD

Now comes the time for Carpets and General Housefurnishings. Spring is upon us and housefurnishing claims attention. We announce the opening of the Carpet season and our readiness with the finest stock of Floor Coverings ever shown here.

See our Display of Lace Curtains.

(INTERIOR)

NAPANEE'S MOST MODERN STORE

We sell the 20th Century Brand of Ready-to-wear Clothing.

We sell the Royal Brand of Ready-to-wear Clothing.

With these two lines of Clothing we intend to put up a STRONG BID for your business.

The new Spring Suits are all in. The prices range from $5.00 to $15.00.

You have an endless variety of patterns to choose from.

If you have not already taken a look through our Clothing stock, we give you the invitation to do so this spring.

C. A. GRAHAM & CO.

With a Rush

That is the way our

WALL PAPER

IS GOING.

Ever since our great sale commenced we have been very busy dealing out bargains.

Remember These Facts.

Our Paper was largely bought at a low rate on the dollar from The Pollard Co., and can be sold for less than others pay for their Paper, and still yield us a profit.

We have the goods—no waiting for your Paper—unused Paper always returnable—Paper trimmed if you want it done. The newest kinds in stock and the largest stock ever shown here.

All we ask is the privilege of showing our values. If you want Paper you will be sure to buy, as our values are positively the best ever shown here.

We Also Offer Bargains.

In Picture Frames, Room Moulding, Plate Rail, Window Shades, etc.

A. E. PAUL,

At Pollard's Old Stand.

Celebrated quadruple plate Stransky Agate-ware. It pays to buy the best. Madole & Wilson.

Wallace's Red Cross Drug Store. Agents for Lee Hardware Paraffine and Rapidite Oil Stoves.

NAPANEE BEAVER.

WM. TEMPLETON, Editor and Proprietor.

Vol. XXXIV, No. 13. Circulation, **3,330.** NAPANEE, ONTARIO, FRIDAY, MARCH 31, 1905. TERMS—$1.00 a year in advance. $2.00 if not so paid.

Dry Millwood For Sale.

—ALSO—

LUMBER, LATH, SHINGLES, SALT AND PORTLAND CEMENT.

COAL for Stoves, Furnaces and Grates, Steam purposes and Blacksmiths' use.

THE RATHBUN CO.

R. B. SHIPMAN, Agent

Our Dress Goods

150 feet of counter room set apart absolutely for our Dress Goods customers. In no store in the whole Dominion will you find customers' comfort studied more — no crowding — courteous sales clerks—a plenitude of light and a perfect wealth of fashionable fabrics, materials and cloths to make your

Choice for Spring & Summer

A few specials which we consider grand value—

ALL PURE WOOL CHIFFON VOILE—The new weave, sheer and crisp, unrushable, in all the latest Spring and Summer Colorings, undeniably smart for street or evening wear—two good lines at 40c and 50c.

SILK AND WOOL CREPE DE PARIS—Sheer and bright, drapes softly, clingingly, and most elegantly, made from the finest silk and wool yarns—all this season's fashionable colors—at $1.00 and $1.15.

SILK AND WOOL POPLIN DE CHENE—A bright, sheer, corded weave, drapes beautifully, every fashionable tone in this magnificent range of colorings—two extra special lines at 75c and $1.00.

We show Black in all the above lines. Samples sent on application promptly.

Steacys'—KINGSTON

Ryan's Stores

Newburgh

HOUSE FURNISHINGS

Prepare for Spring Housecleaning.

Our Wall Papers

Comprise the newest colorings and designs. We have reduced our last year's Papers to 5c or less making some of these at less than half price. For something very cheap ask to see our remnants.

If you require

LACE CURTAINS

We can supply you with the prettiest effects at from 25c to $2.00 per pair. All full sizes. Ask to see them anyway. We have a large stock of Art Blinds, Curtain Poles, Art Muslins, Cretonnes, Art Sateens and Furniture Damasks.

When buying Carpets remember "the best is the cheapest." See our Brussels and Velvet Carpets at 85c, $1.00 and $1.25 a yard. Borders to match if you require them. We have a full line of Tapestry Carpets at from 35c to $1.00 a yard. Woollen Carpets at 60c, 75c and 90c a yard. Union Carpets at 25c to 60c a yard. Hemp Carpets at 15c to 25c a yard. Cocoa Matting, cotton warp, at 15c and 20c a yard.

If you want a Rug, see our large assortment; all sizes and qualities to suit everyone.

Finding our large sale of

Oilcloths and Linoleums

Increasing steadily, we have procured a greater stock than ever before. We have Oilcoths in numerous patterns, at 25c a square yard. Linoleums (a great variety), at 35c to 65c a square yard. A 12-foot Linoleum for large rooms.

If you want to paint—buy our Paints—they are the best.

We can supply you with the first quality of Timothy and Clover Seed at the lowest price, and will pay top prices for Butter and Eggs.

M. RYAN

NEWBURGH

DEACON SKINS WANTED

Highest cash price paid for good Deacon Skins. Also would like to purchase some first-class VEAL.

MADDEN BROS.

10tm Napanee.

STOCK FOOD.

You want to buy Hirtles' Acme Stock Food and Condition Powders, for your cattle and horses. This is the best on the market.

F. W. VANDUSEN, Sole Agent.

WANTED.

Wanted Neat, Honest Girl to clerk in store in country. Wages to begin, $1.50 per week and board. Good home. Apply to Box 100, Beaver Office. 12

Girl Wanted—Good General servant. Apply to MRS. W. K. PRUYN, Dundas st. 13tf

Experienced Woman Wanted.—To take charge of house. Only one in family. No washing. MRS. D. E. ANDREWS, Piety Hill. 13tf

$7.00 a day, Every Day for a year is good pay. If it is being made with our goods. Household necessities, every family needs them. Write to-day, G. MARSHALL & CO., London, Ont. 9e

TO LET.

To Let—A Comfortable house and a choice orchard and garden lot, situated in Richmond, one mile north of Selby. For particulars apply to JOHN MANION, on premises. 139p

To Rent—A Fine Brick Dwelling in first-class repair. Good cellar, hard and soft water, furnace, etc. Apply to R. B. MILLER.

Office to Rent—Over Smith's Jewelry Store. Hot water heating, 70 degrees guaranteed; bookkeeper's vacancy in connection, also heated in same premises. Best locality. Apply to F. W. SMITH & BRO. 9tf

FOR SALE.

House for Sale—That Comfortable home with two acres adjoining street, Napanee, formerly occupied by the late Alfred Bingham. Fruit trees and good water on the premises. For further particulars apply on the premises.

Seed Peas for Sale—A quantity of first-class Seed Peas for sale. STEWART HALL, Bath, Ont. 139p

For Sale—A Bargain — One mile south of Odessa, 40 acres land, on which is a frame house, barn, new steam power saw, grist and shingle mill, with planer, matcher and lath saw. All in good repair. Machinery up to date. A prosperous going custom business. Good site for chopping business. One house, 28x40, with woodshed and kitchen 24x16, containing nine rooms, and all modern conveniences. Good cellar and drilled well at door. Tenant house 22x24, with kitchen and woodshed, 12x16. All buildings were repaired and painted last year. For further particulars see owner, J. H. BABCOCK, Box 6, Odessa, Ont. 11c

Building Stone and Fresh Lime for sale at Meagher's old Lime Kiln, Robert Hill, Napanee. Apply to PAT. BERGIN.

Grade Yearlings For Sale — 10 well bred yearlings. Reasonable if sold at once. M. SHANNON, Centreville P.O. 114p

House for Sale—A Comfortable frame house and stable, with about an acre of excellent garden land. Beautifully situated. Apply to LEINDER SAUL, on the premises. 91f

Short Horn Bulls—I Have for sale two young Shorthorn Bulls, yearlings. Also one of 1905, either sex. Certificate of registration in Dominion Shorthorn Herd Book furnished with each animal. These youngsters have their Canadian and Scotch pedigree from the most noted and up to date families. They are of good and above rare individual merit and excellence. G. H. NEELY, Selby. 99p

House for Sale—A good two-story frame house and barn, at Richard st., next West Ward Academy. Apply to MRS. E. SANDERSON, on premises. 87tf

House for Sale—Comfortable Brick house on Graham st., Napanee, lately occupied by Mrs. J. N. McKim. Water-works, bath room, hot and cold water and good garden. Apply to E. S. L. PUM, or GEORGE SHOREY. 8tf

Hardwood and Lumber for sale. We have quantities of a large quantity of hardwood at $2.50 per cord; also Hemlock, Basswood and Ash, all kinds of cedar for sale, on Lot 21, in the Township of Hungerford. Apply to MRS. E. MARTENSEN, on premises. 87tf

House for Sale—Comfortable brick house on Graham st., Napanee, lately occupied by Mrs. J. N. McKim. Water-works, bath room, hot and cold water and good garden. Apply to E. S. L. PUM, or GEORGE SHOREY. 8tf

Farms For Sale or To Let.

Farm for Sale—200 Acres, lot 42, in 9th Con. of Camden, situated three miles north of Enterprise. Good frame house, barns and drive house well watered by creek running across farm, with 7 rooms, 4 clothes closets, pantry and cistern. Good frame barn 57x40 ft.; drive house and well on the premises; within half mile of church, school, postoffice and York Road. For further information apply to D. B. Moore on the premises, or Morven postoffice. 136p

Farm for Sale—Known as the Barton place, 20 acres of land, good house and barn, well fenced, orchard and strawberry patch, situated in Richmond, two miles north of Napanee. For terms apply to JOHN ENGLISH, Solicitor, Napanee, or to JOHN WHALLEY, Hall, Que., Canada. 8tf

Farm for Sale—330 Acres, lots 12 and 13, in 6th and 7th con. of Richmond, 60 acres by pasturing, 14 acres under fall grain, 30 acres of wood; well fenced and watered. Good brick house, woodhouse and kitchen, large frame barns, 40x80, 40x60, and 2 drive houses, 2 sheds 18x24 and 48x18 ft. Hen house, horse power and mill. Large orchard, implement house, 2 hog pens. Close to school, grist mill, blacksmith shop, cheese factory and store and postoffice. Salmon River runs across north end of property. For particulars apply to HUGH McKNIGHT, on premises or Forest P.O. 139p

The Pruyn Farm for Sale — Two miles west of Bath, on the Bay of Quinte. There are 146 acres of well fenced land, suitable for grain and mixed farming. Buildings are in good repair, and there is a never-failing spring at the back of the farm. Will be sold at a snap for a quick purchaser. Apply to JOHN TAYLOR, Belleville, Ont., or to C. C. PRUYN, Bath, Ont.

Farm for Sale—107 Acres, east half of lot 20, 1st con. of South Fredericksburgh, on lake shore, four miles west of Bath. Good brick house with woodshed and drivehouse attached. Good barn, two sheds, small orchard, well fenced. All under cultivation. Apply to MISS M. A. PHIPPEN, Sandhurst, Ont. 91f

Farm for Sale — 200 Acres, lot 32, in 4th con. of Camden, one of the best farms in the township; never fails to have a crop. All the buildings necessary for a first class farm. Running spring on each 100 acres. About 30 acres woods; balance all seeded down. But three miles from two cheese factories. Also 20 b-d of yearlings for sale. For particulars apply to J. P. BELL, Desmond. 40tf

Farms For Sale or To Let.

Farm for Sale—150 Acres lot 5, in 3d con. Sheffield, on short of White Lake, near Erinsville Station. Good house and barn. Possession at once. Apply to JAMES WATSON, or NELSON ARNOLD, two miles north of Napanee. If not sold by 1st April will be rented. 87tf

Farm for Sale—About 17 1-2 acres, of which 14 are good tillable land, thoroughly adapted for gardening. Good frame house, built new four years ago, with 7 rooms, 4 clothes closets, pantry and cistern. Good frame barn 57x40 ft.; drive house and well on the premises; within half mile of church, school, postoffice and York Road. For further information apply to D. B. Moore on the premises, or Morven postoffice. 136p

Farm for Sale—330 Acres, lots 12 and 13, in 6th and 7th con. of Richmond, 60 acres by pasturing, 14 acres under fall grain, 30 acres of wood; well fenced and watered. Good brick house, woodhouse and kitchen, large frame barns, 40x80, 40x60, and 2 drive houses, 2 sheds 18x24 and 48x18 ft. Hen house, horse power and mill. Large orchard, implement house, 2 hog pens. Close to school, grist mill, blacksmith shop, cheese factory, store and postoffice. Salmon River runs across north end of property. For particulars apply to HUGH McKNIGHT, on premises or Forest P.O. 139p

Farm for Sale—Known as the Barton place, 20 acres of land, good house and barn, well fenced, orchard and strawberry patch, situated in Richmond, two miles north of Napanee. For terms apply to JOHN ENGLISH, Solicitor, Napanee, or to JOHN WHALLEY, Hall, Que., Canada. 8tf

Farm for Sale—330 Acres, lots 12 and 13, in 6th and 7th con. of Richmond, 60 acres by pasturing, 14 acres under fall grain, 30 acres of wood; well fenced and watered. Good brick house, woodhouse and kitchen, large frame barns, 40x80, 40x60, and 2 drive houses, 2 sheds 18x24 and 48x18 ft. Hen house, horse power and mill. Large orchard, implement house, 2 hog pens. Close to school, grist mill, blacksmith shop, cheese factory, store and postoffice. Salmon River runs across north end of property. For particulars apply to HUGH McKNIGHT, on premises or Forest P.O. 139p

Farm for Sale—200 Acres, lot 42, in 9th Con. of Camden, situated three miles north of Enterprise. Good frame house, barns and drive house well watered by creek running across farm, with 7 rooms, 4 clothes closets, pantry and cistern. Good frame barn 57x40 ft.; drive house and well on the premises; within half mile of church, school, postoffice and York Road. For further information apply to D. B. Moore on the premises, or Morven postoffice. 136p

Farm for Sale—150 Acres lot 5, in 3d con. Sheffield, on short of White Lake, near Erinsville Station. Good house and barn. Possession at once. Apply to JAMES WATSON, or NELSON ARNOLD, two miles north of Napanee. If not sold by 1st April will be rented. 87tf

Farm for Sale—About 17 1-2 acres, of which 14 are good tillable land, thoroughly adapted for gardening. Good frame house, built new four years ago, with 7 rooms, 4 clothes closets, pantry and cistern. Good frame barn 57x40 ft.; drive house and well on the premises; within half mile of church, school, postoffice and York Road. For further information apply to D. B. Moore on the premises, or Morven postoffice. 136p

Farm for Sale—330 Acres, lots 12 and 13, in 6th and 7th con. of Richmond, 60 acres by pasturing, 14 acres under fall grain, 30 acres of wood; well fenced and watered. Good brick house, woodhouse and kitchen, large frame barns, 40x80, 40x60, and 2 drive houses, 2 sheds 18x24 and 48x18 ft. Hen house, horse power and mill. Large orchard, implement house, 2 hog pens. Close to school, grist mill, blacksmith shop, cheese factory, store and postoffice. Salmon River runs across north end of property. For particulars apply to HUGH McKNIGHT, on premises or Forest P.O. 139p

Farm for Sale—Known as the Barton place, 20 acres of land, good house and barn, well fenced, orchard and strawberry patch, situated in Richmond, two miles north of Napanee. For terms apply to JOHN ENGLISH, Solicitor, Napanee, or to JOHN WHALLEY, Hall, Que., Canada. 8tf

Farm for Sale—200 Acres, lot 42, in 9th Con. of Camden, situated three miles north of Enterprise. Good frame house, barns and drive house well watered by creek running across farm, with 7 rooms, 4 clothes closets, pantry and cistern. Good frame barn 57x40 ft.; drive house and well on the premises; within half mile of church, school, postoffice and York Road. For further information apply to D. B. Moore on the premises, or Morven postoffice. 136p

Farm for Sale—150 Acres lot 5, in 3d con. Sheffield, on short of White Lake, near Erinsville Station. Good house and barn. Possession at once. Apply to JAMES WATSON, or NELSON ARNOLD, two miles north of Napanee. If not sold by 1st April will be rented. 87tf

Farm for Sale—About 17 1-2 acres, of which 14 are good tillable land, thoroughly adapted for gardening. Good frame house, built new four years ago, with 7 rooms, 4 clothes closets, pantry and cistern. Good frame barn 57x40 ft.; drive house and well on the premises; within half mile of church, school, postoffice and York Road. For further information apply to D. B. Moore on the premises, or Morven postoffice. 136p

Farm for Sale—330 Acres, lots 12 and 13, in 6th and 7th con. of Richmond, 60 acres by pasturing, 14 acres under fall grain, 30 acres of wood; well fenced and watered. Good brick house, woodhouse and kitchen, large frame barns, 40x80, 40x60, and 2 drive houses, 2 sheds 18x24 and 48x18 ft. Hen house, horse power and mill. Large orchard, implement house, 2 hog pens. Close to school, grist mill, blacksmith shop, cheese factory, store and postoffice. Salmon River runs across north end of property. For particulars apply to HUGH McKNIGHT, on premises or Forest P.O. 139p

Farm for Sale—Known as the Barton place, 20 acres of land, good house and barn, well fenced, orchard and strawberry patch, situated in Richmond, two miles north of Napanee. For terms apply to JOHN ENGLISH, Solicitor, Napanee, or to JOHN WHALLEY, Hall, Que., Canada. 8tf

Farm for Sale—200 Acres, lot 42, in 9th Con. of Camden, situated three miles north of Enterprise. Good frame house, barns and drive house well watered by creek running across farm, with 7 rooms, 4 clothes closets, pantry and cistern. Good frame barn 57x40 ft.; drive house and well on the premises; within half mile of church, school, postoffice and York Road. For further information apply to D. B. Moore on the premises, or Morven postoffice. 136p

Farm for Sale—150 Acres lot 5, in 3d con. Sheffield, on short of White Lake, near Erinsville Station. Good house and barn. Possession at once. Apply to JAMES WATSON, or NELSON ARNOLD, two miles north of Napanee. If not sold by 1st April will be rented. 87tf

Farm for Sale—About 17 1-2 acres, of which 14 are good tillable land, thoroughly adapted for gardening. Good frame house, built new four years ago, with 7 rooms, 4 clothes closets, pantry and cistern. Good frame barn 57x40 ft.; drive house and well on the premises; within half mile of church, school, postoffice and York Road. For further information apply to D. B. Moore on the premises, or Morven postoffice. 136p

Farm for Sale—330 Acres, lots 12 and 13, in 6th and 7th con. of Richmond, 60 acres by pasturing, 14 acres under fall grain, 30 acres of wood; well fenced and watered. Good brick house, woodhouse and kitchen, large frame barns, 40x80, 40x60, and 2 drive houses, 2 sheds 18x24 and 48x18 ft. Hen house, horse power and mill. Large orchard, implement house, 2 hog pens. Close to school, grist mill, blacksmith shop, cheese factory, store and postoffice. Salmon River runs across north end of property. For particulars apply to HUGH McKNIGHT, on premises or Forest P.O. 139p

The Pruyn Farm for Sale — Two miles west of Bath, on the Bay of Quinte. There are 146 acres of well fenced land, suitable for grain and mixed farming. Buildings are in good repair, and there is a never-failing spring at the back of the farm. Will be sold at a snap for a quick purchaser. Apply to JOHN TAYLOR, Belleville, Ont., or to C. C. PRUYN, Bath, Ont.

Farm for Sale—107 Acres, east half of lot 20, 1st con. of South Fredericksburgh, on lake shore, four miles west of Bath. Good brick house with woodshed and drivehouse attached. Good barn, two sheds, small orchard, well fenced. All under cultivation. Apply to MISS M. A. PHIPPEN, Sandhurst, Ont. 91f

Farm for Sale — 200 Acres, lot 32, in 4th con. of Camden, one of the best farms in the township; never fails to have a crop. All the buildings necessary for a first class farm. Running spring on each 100 acres. About 30 acres woods; balance all seeded down. But three miles from two cheese factories. Also 20 b-d of yearlings for sale. For particulars apply to J. P. BELL, Desmond. 40tf

Buffalo Robe Found—About a couple of weeks ago, in Napanee, which may have by paying charges and proving property. JAMES RICHARDSON, Carter, South Napanee. 129p

Dog Stolen — Thoroughbred Scotch Coolie, about 10 months old, answers to name of "Zaffy." The party, who entised him away, had better return him at once and save trouble. MRS. CHAS. CHAPMAN, Clarkville. 13b

LOST OR FOUND.

Buffalo Robe Found—About a couple of weeks ago, in Napanee, which may have by paying charges and proving property. JAMES RICHARDSON, Carter, South Napanee. 129p

Dog Stolen — Thoroughbred Scotch Coolie, about 10 months old, answers to name of "Zaffy." The party, who entised him away, had better return him at once and save trouble. MRS. CHAS. CHAPMAN, Clarkville. 13b

Farms For Sale or To Let.

Farm for Sale—200 Acres, lot 42, in 9th Con. of Camden, situated three miles north of Enterprise. Good frame house, barns and drive house well watered by creek running across farm, with 7 rooms, 4 clothes closets, pantry and cistern. Good frame barn 57x40 ft.; drive house and well on the premises; within half mile of church, school, postoffice and York Road. For further information apply to D. B. Moore on the premises, or Morven postoffice. 136p

Farm for Sale—150 Acres lot 5, in 3d con. Sheffield, on short of White Lake, near Erinsville Station. Good house and barn. Possession at once. Apply to JAMES WATSON, or NELSON ARNOLD, two miles north of Napanee. If not sold by 1st April will be rented. 87tf

Farm for Sale—About 17 1-2 acres, of which 14 are good tillable land, thoroughly adapted for gardening. Good frame house, built new four years ago, with 7 rooms, 4 clothes closets, pantry and cistern. Good frame barn 57x40 ft.; drive house and well on the premises; within half mile of church, school, postoffice and York Road. For further information apply to D. B. Moore on the premises, or Morven postoffice. 136p

Farm for Sale—330 Acres, lots 12 and 13, in 6th and 7th con. of Richmond, 60 acres by pasturing, 14 acres under fall grain, 30 acres of wood; well fenced and watered. Good brick house, woodhouse and kitchen, large frame barns, 40x80, 40x60, and 2 drive houses, 2 sheds 18x24 and 48x18 ft. Hen house, horse power and mill. Large orchard, implement house, 2 hog pens. Close to school, grist mill, blacksmith shop, cheese factory, store and postoffice. Salmon River runs across north end of property. For particulars apply to HUGH McKNIGHT, on premises or Forest P.O. 139p

Farm for Sale—Known as the Barton place, 20 acres of land, good house and barn, well fenced, orchard and strawberry patch, situated in Richmond, two miles north of Napanee. For terms apply to JOHN ENGLISH, Solicitor, Napanee, or to JOHN WHALLEY, Hall, Que., Canada. 8tf

You Only Die Once

But let us live once and now. You never heard of our Paper not pleasing when on the wall.

Why? Because they are selected by our artist. We regret that we are losing Mr. Weese, but now you have a chance of getting the right goods at lower prices than otherwise, at

WEESE & CO.,
NAPANEE AND KINGSTON.

NASMITH'S CHOCOLATES

IN

FANCY BOXES,
BUTTER CUPS,
BUTTER DROPS,
COUGH DROPS,
APRICOT,
BAR.

ORDER YOUR

XMAS CAKES

NOW

AT STEACY'S.

STOCKTAKING --SALE--

WILL BE SOLD AT COST:

FURS,
HORSE BLANKETS,
WOOL BLANKETS,
OVERCOATS
SUITS, CAPS,
UNDERWEAR,

See our Special Overcoat $9.00—for $3.50.

ROBINSON BROS.
—BATH—.

Notice is Hereby Given that the

BOARD of AUDIT

for the County of Lennox and Addington, will meet for the purpose of auditing the Public Accounts of the County, at the

JUDGE'S CHAMBERS, IN THE COURT HOUSE,
In the Town of Napanee, on
Tuesday, April 4th, 1905,
at the hour of 10 o'clock a.m.

All accounts for audit must be delivered to the Clerk of the Peace on or before the 1st day of April, A.D 1905.

H. M. DEROCHE,
Clerk of the Peace.
Napanee, March14th, A.D. 1905.

THE DOMINION BANK.

CAPITAL, PAID UP..... $6,000,000
RESERVE FUND..... $3,500,000
UNDIVIDED PROFITS ... $ 185,000

GENERAL BANKING BUSINESS.
SAVINGS BANK DEPARTMENT.
DEPOSITS OF $1 AND UPWARDS RECEIVED.
INTEREST CREDITED THEREON HALF YEARLY.
FARMER'S SALE NOTES COLLECTED AND ADVANCES MADE THEREON.

T. S. HILL,
Manager Napanee Branch.

Eye-glasses.

Does your head soon feel dull and heavy when sewing or reading?

Do your eyes get red and inflamed when you do much sewing or reading?

Do your eyes water and dazzel when in a brightly lighted room or out in snow?

Do you have twitching of eye lids?

Are you acquiring a frowning contracted forehead? With wrinkles?

Only a few minutes will be necessary to give you the best scientific test free, and not leave you a splitting headache afterwards.

A complete line of rimless eye glasses to comfortably fit almost any nose.

A. F. CHINNECK,
AT
F. Chinneck's Jewelry Store.

ICE! ICE! ICE!

Furnished private families by the month, or sold by the ton to those using large quantities. Best stock of choice groceries. Stalled oats and straw. All at reasonable prices.

H. CASEY REDDICK.

Cook's Cotton Root Compound.

The only safe effectual monthly medicine sold in two degrees of strength—No. 1, for ordinary cases, $1 per box; No. 2, 10 degrees stronger, for obstinate cases, $3. Sold by all druggists, or sent on receipt of price. Cook's Cotton Root Compound; take no substitute.

The Cook Medicine Co., Windsor, Ontario.

CHAMPION LINIMENT FOR RHEUMATISM.

Chas. Drake, a mail carrier at Chapinville, Conn., says, "Chamberlain's Pain Balm is the champion of all liniments. The past year I was troubled a great deal with [rheumatism in my shoulder. After trying several cures the storekeeper here recommended this remedy and it completely cured me." There is no use of anyone suffering from that pain ful ailment when this liniment can be obtained for a small sum. One application gives prompt relief and its continued use for a short time will produce a permanent cure. For sale at The Red Cross Drug Store.

A SNAP.

For two weeks only we will sell all Dinner Sets at wholesale prices. Give a splendid stock to select from. A. WILSON'S China Store, next to J. F. Smith's Grocery.

EAST END BARBER SHOP.

Is the best place in town for a first-class shave or an up-to-date hair cut. We also carry a good stock of cigars and cigarettes. We aim to please our customers. Give us a call. J. N. OSBORNE, Prop., agent for Illustrated Buffalo Times.

STOCK FOOD.

International leads them all. International Stock Food, International Poultry Food. Three feeds for one cent. International Heave Cure, guaranteed to relieve or money refunded. Gall Cure. Silver Pine Healing Oil. We keep Herbageum.

MADOLE & WILSON.

A FACT.

If you keep all the clothes you own properly cleaned and pressed all the time you will be surprised, perhaps, to find yourself well dressed at very small cost. Consult the particulars of my weekly "Valet" service.

L. HALL, John st.

CONSERVATIVE CONVENTION.

A convention of the Liberal-Conservative Association of Lennox will be held at the Town Hall, Napanee, on Saturday, 8th April, at 1 o'clock p.m., for the transaction of general business. A large and representative attendance is requested, as business of importance will be transacted.

MANOR HOTEL, WINNIPEG.

The great North End Hotel is still owned and run by R. McKenty, a former merchant of Bath, Ontario. It has just been all thoroughly renovated, papered, painted and Turnbed with new carpets and furniture. This hotel and annex faces on Main and Kingston from Main to King is 330 feet, and can accommodate 300 guests. The contract is about to be given for 200 more rooms, so that it can accommodate 500 people. This hotel will then accommodate more than any other hotel west of Lake Superior to British Columbia. It is close to C. P. R. depot, Main street. Rate one dollar per day. 10d

Nonesuch Flour Premium.

Mr. J. R. Dafoe, the manufacturer of the well known Dafoe's Nonesuch flour begs to advise his numerous customers and the public generally that a premium cup will be found in every fifth one hundred pound bag and in every fifty fifty-pound sack, and one in every tenth twenty-five pound sack of Nonesuch. These cups are intended to advertise the flour and are really getting up with enamele1 bottom, and will be found very convenient and useful in every housewife for handling her flour and when sending a bag or sack of flour you will find it will profit you to ask for Dafoe's Nonesuch flour. Mr. Dafoe also manufactures a Manitoba Patent flour second to none, also choice Cornmeal and Buckwheat flour, and all kinds of feed. He is also in the market as usual for the purchase of all kinds of grain, and solicits your patronage.

Lowney's and Huyler's Confectioners always fresh, at Wallace's Red Cross Drug Store.

For Thin Babies

Fat is of great account to a baby; that is why babies are fat. If your baby is scrawny, Scott's Emulsion is what he wants. The healthy baby stores as fat what it does not need immediately for bone and muscle. Fat babies are happy; they do not cry; they are rich; their fat is laid up for time of need. They are happy because they are comfortable. The fat surrounds their little nerves and cushions them. When they are scrawny those nerves are hurt at every ungentle touch. They delight in Scott's Emulsion. It is as sweet as wholesome to them.

Send for free sample.

Be sure that this picture is the form of a label is on the wrapper of every bottle of Emulsion you buy.

Scott & Bowne Chemists
Toronto, Ont.

50c. and $1.00
All Druggists

Millinery Openings.

THE ROBINSON CO.

The beautiful Spring opening display Saturday throughout The Robinson Co.'s entire store was in harmony with nature's bright Spring day. The millinery was a feature of great interest to all the ladies. Miss Smith and her competent staff had a busy day of it, showing the beautiful creations of the milliner's art. The new millinery is certainly lovely. Miss Smith has excelled herself in producing distinctly high-class styles that are wearable. The first impression received on entering their spacious fashionable showroom was "the brilliancy of color." This is the keynote of the millinery this season. Browns, greens, claret, mahogany, shrimp pink, serves blue, grey and violine are all advocated in the color par excellence of the season. The small and medium shapes on the order of the Tricorne, Marquise, Napoleon, Corday, Tommy Atkins, and the Polo Turban are the favorites of the hour. Flatness has made the Polo an experiment. Fine flowers, such as Forget-me-nots, Lilacs, small and medium sized Roses are used in profusion with the embellishments of laces, mallines, ribbons, etc. Amongst the many much admired hats was a Marquise shape made in alternate rows of maline straw in sevres blue and pink, and shrimp pink rose petals, white ostrich pom poms on right side, finished with four tiny bows of pink velvet ribbon. Another was the Continental shape, in the similar green shades. The brim was a beautiful embroidered band with a flat crown made in crimped rolls of maline rolled ribbon in green shades with steel thrust at the side front and three shades in blue, rose and green shirred ribbon comes under the crown, finished at the back with two beautiful shaded roses.

The illuminated evening display was a treat of fashion that was much appreciated by the crowds. The writer heard complimentary remarks galore. Outside in front of the artistic windows, down through the main aisles of draped silks and dress goods, up in the carpet room and women's ready-to-wear section the crowds were loud in their enthusiastic remarks. No wonder that Napanee ladies have the reputation of being up-to-date when they have such a stock as The Robinson Co.'s to select from. The entire aisle was draped with the new white parasoll to match, tweeds for costumes, washable fabrics. The dress goods counter had individual drapes of evening fabrics, shirt waist suitings, black dress novelties with suitable trimmings attached to each. Sixty feet of ledge display was of the latest novelties in cotton and linen sheer materials. Full life-sized colored plates were shown to picture the garments when complete. On the first floor we found the crowds much interested in the new Spring jackets, raincoats, shirt waist costumes, tailored suits, etc. The display of carpets, curtains, rugs, etc., was simply beautiful. Mr. Shorey has this department looking better than ever. This big carpet room was divided in sections, showing individual room displays of rich rugs, with curtains to complete. The firm are to be congratulated upon having such a successful spring opening.

HARDY DRY GOODS CO.

This firm's millinery opening on Saturday morning is a subject of vital interest to every lady. The showroom looked very artistic. The draperies of lace caught up with bunches of spring flowers and loops of green were certainly artistic. We notice a decided difference in the style of the hats from those of last season. Some of the shapes are much smaller. The Charlotte-Corday, Polo, Tricorne, Continental, Marquise and Napoleon are all variations on the small theme also the knocked-in and tip-tilted shape. However, America will not this season accept the exaggeratedly small hat that prevails at the present time in Paris, as it would not be practical a change for us. But we may come to this, since small hats were certainly once in vogue in this country. So that what has once been may well be again. A very stylish black double plateau of lace, perfectly flat, was much admired, with an edge of small roses; the back was turned up and banked with bunches of ribbon in seven different shades. The novelty hat was made in the new broom shade, maple sugar. The hat had sides and back turned down flat, while the front was pointed and tipped down. The bee line crown was formed of medallions, while the back was filled in with roses and caught with ribbon in the banana shade. It is seldom that a more simple or more stylish model is met with. The shades that are most popular, pompon and vair are two fresh emerald greens, argent and plaine, browns, blues and pinks. The shades of green, blue and white have lost their popularity, as colors predominate. Fruits of all kinds and masses of flowers are used. The millinery opening was pronounced by all the onlookers as one of the "swellest" we have ever had in Napanee.

DONSEE & CO.

An important event to the ladies of Napanee was the annual Spring opening of Donsee & Co., on Saturday, March 25th. It had been advertised for some time and all were anticipating and looking forward to it with eager expectation some out on Saturday to see the latest creations and styles decreed by Dame Fashion. There is a great variety of colors, including champagne, vieux rose, greens and every shade; lady blue, fawns and brown, mulberry and creams of all shades. As great a variety almost is available in the shapes, and it is not much to say that a woman can wear practically any shape of hat this season without offending the proprieties. It would be impossible to give any adequate idea of the millinery display, so numerous and indescribably beautiful are the styles, but a few representative hats may be mentioned. An illnewest and most extreme style is the polo hat, originating in Paris, which has been modified and varied in different ways. One of the most artists of a small round cap made in jet, and trimmed with tulle and jet ornaments, and the eighteenth century poke for young ladies is in white chip, the facing of maline and a band of ribbon in vieux rose, and trimmed on the outside with marguerettes and with ties to match. Among the ribbon hats there is a beautiful sample trimmed with shaded wings and a cravatte bow falling from dark to light and shaded ribbon loops to match. Donsee & Co. also carry a full line of blouses, hosiery, neckwear, etc.

MRS. PERRY.

The first thing that we noticed in looking through Mrs. Perry's showroom on Saturday was not, among all the beautiful and stylish hats shown, one that was not unique. The straws are most popular, and when worked in the rich shades of brown, are decidedly becoming to the majority. The white braid hats are exquisite; they are made of pure white chip and other fancy straws, with fine and fancy edges of touch of black chantpagne, green and navy. One of the hats that elicited admiring remarks from our many visitors was a Corellian shape, with a top being made of a lacey Italian tuscan straw, with a facing of black maline, and black ribbon trimmings of clusters of ombre and green, French roses with trimmings to match. An all-over white lace hat with simple trimmings of white liberty ribbon and ornaments was also much admired. Another hat made of white maline with a facing of lilies of the valley and trimmings of the same, with black relvet bands and ornaments. The children were not forgotten, as we noticed several pretty confections, one child's hat of delicate white straw, trimmed with small forget-me-nots, and trimmings of the same flower and blue ribbon.

MADILL BROS.

display of general dry goods, carpets and house furnishings on Saturday evening last was much to the approval of the passing crowds. The dress goods department was artistically decorated with evening shades of dress fabrics, silks and trimmings. The staple department was profuse in its showing of light and airy muslins. The section given to the display of table linens was well worthy of comment, and was highly appreciated by the ladies, for many were the compliments received. In the ready-to-wear department was found all the latest creations in whitewear and white blouses. We also noticed the natty appearance of the shirt-waist suits, ladies' Spring jackets, walking skirts and raincoats. The smallwear department was in the lead with its choice selection of collars, belts, gloves, etc., and last, but not least, the carpet and housefurnishing department, which was tastefully arranged with the newest carpets and housefurnishings, of which they carry a most complete stock.

Personals.

ADDITIONAL PERSONALS ON PAGE 4

Mr. E. N. Glass, Bardolph, is this week removing to the old McKim farm, Switzerville, which he purchased from Mr. M. N. Empey.

Monday callers—Mr. and Mrs. Wm M. Fairbairn, Richmond; N. B. Hamm Bath; E. N. Glass, Switzerville.

Mr. Willard E. Woodcock, Chelsea, Mass., arrived in town on Tuesday and remained until Thursday.

Messrs. Frank Henwood, Mark Graham, Frank Rikley, Bruce Williams, Frank Williams, Fred. Wagar, E. J. Pollard and Miss Lewry went to Kingston on Thursday of last week to attend the opera Sun Toy.

Mrs. Hamilton Armstrong and son Harold, will leave for Carman, Man., as soon as Master Harold is able to take the journey after his severe illness.

Mrs. Alfred F. Vanskiver, of North port, is visiting at her father's, Mr. Chester Brown, Donald st.

Mr. and Mrs. Alf. Mitchell and two children, Gananoque, were visiting Mrs. W. H. Hunter, at the Royal Hotel, a few days this week.

The Addington License Commissioners, Messrs. Shier, Foster and Hamilton, held a meeting in Napanee last Friday.

Mrs. J. P. Hanley, of Napanee, and Miss Deacy, of Marysville, visited Miss Eliza McNeill, Deseronto, on Wednesday of last week.

Mr. U. M. Wilson has been appointed a notary public.

Dr. Borland, Chicago arrived in town last Saturday, on a visit to his mother at Adolphustown.

Mr. Wm. Norris has rented Mrs. Elliott Wiggins' brick house on her farm, Belleville Road.

Mr. and Mrs. Arthur Callaghan have removed to Harrowsmith, where they will reside for the present.

Mr. T. G. Carscallen, M.P.P., came home from Toronto last Saturday and remained until Tuesday to work and vote for the By-law.

S. Surway Gale's—Messrs Byron Jackson, Morven; Timothy Huff, Bicknell's Corners; H. B. Parrott, Camden East; W. R. Pringle, Richmond; W. W. Redden, H. Ledley, Ernesttown Station; James B. Frink, Morven; J. H. Bearss, Deseronto.

Misses Edith and Ethel Brown, Moscow, spent Saturday last in Napanee.

Mr. James H. Delong, Richmond, and Mr. Melvin Delong, last Monday, where he will reside.

Mr. D. Higley, confined to the house for a long time, was down town last Saturday.

Mr. James Vine and family have removed to Mr. Ferd Bogart's farm at Newport.

Mr. U. M. Wilson has been appointed Crown Council of Picton Assizes, and Mr. D. H. Preston, K.C., the assizes at Cornwall.

Mrs. Richard Tyner, Lime Lake, is seriously ill.

Dr. and Mrs. Leonard spent Sunday with friends in Kingston.

Miss Aylsworth, Bath, has been the guest of Mrs. John Briggs this week.

Mr. Hugh Rankin, recently returned from Australia, spent a few days with friends last week.

Mr. Wm. Jamieson spent Sunday at Kingston.

The following gentlemen were among those from Napanee who took in the Chinese opera, "San Toy," at Kingston, on Thursday evening of last week—Messrs "Coon" Priest, Wm. Woodcock, Wm. Leonard and Frank McCabe.

Mr. G. M. Smith, of Toronto, is spending a couple of weeks' holiday with his parents and friends at Odessa.

CASTORIA

For Infants and Children.

The Kind You Have Always Bought

Bears the Signature of *Chas. H. Fletcher*

EASTER EXCURSION TO NEW YORK.

The New York Central has cancelled the annual spring excursion to Washington and substituted an Easter excursion to New York. The date will be Saturday, April 22d, and tickets good to return, leaving New York to and including Tuesday, April 2d, thus giving Easter Sunday and the following week in New York. The rate is one and one-third fare, only $1. with a maximum of $10. The Easter season in New York is the most beautiful of all the seasons. Time and money cannot be spent to greater advantage than on such a trip. Apply to nearest New York Central ticket agent for full information. 13td

PILLS AND PILES.

A gratifying cure of Piles is the use of cathartics and pills of a drastic, violent character, which is always followed by a reaction on account of the reaction, during properties they contain. There are other causes, but no matter what the cause or what the kind of Piles, Dr. Leonhardt's Hem-Roid can be relied upon to cure—to stay cured. It's an internal remedy that removes the cause of itching, blind, Bleeding or Suppurating Piles.

A guarantee goes with each package containing a month's treatment. Price can be obtained for $1.00 at druggists, or The Wilson-Fyfe Co., Limited, Niagara Falls, Ont. 6

CAMDEN EAST.

The Rev. C. E. S. Radcliffe acknowledges with thanks $16.00, collected by Mrs. J. J. Shorey, and $12.75 collected by Mrs. William Sutton, making a total of $28.75 from the Parish of Newburgh to be credited to the Mission Fund of the Diocese of Ontario, with more to follow.

$10.14 for the Divinity Students' Fund of the Diocese, viz., Camden East $2.05, Yarker $5.09 and Newburgh $3.00.

A nice large swinging lamp has been placed in St. Luke's church, Camden East, the gift of the Sunday School.

Mr. Radcliffe, by the kindness of Messrs. David Hinch, George Hinch, Samuel Greenway, Roy Smith and Willie Aleombrack, ran down on the hand car on Sunday last to take the evening service at Yarker.

We are sorry to report Mr. David Hinch ill, but hope he will shortly be better.

W. F. M. S.

The Eastern Methodist Auxiliary of the Woman's Missionary Society will give an "At Home" at the residence of Mrs. A. W. Young, John st., on Friday afternoon, Mar. 31st from three to six o'clock. Admission, ten cents. Home made candy for sale 12c

A WISE WOMAN.

Mrs J. H. Johnson, of Morven, writes, "Rival Herb Tablets is a good preventative as well as a sure cure, and a tablet taken in time will often ward off a serious illness. They keep my whole family well and I would not be without them if they cost $5.00 a box. Get a book on diseases and a free trial treatment from our agent, ISDELL WAGAR, Napahee. 9

DISTRIBUTION OF SEEDS

Spring is coming and with it the annual distribution of seeds and plants by this Horticultural Society. These will consist of sweet peas, asters and perennial phlox. The society is much towards cultivating a taste for flowers and beautifying the town. Any citizen desiring to join and to help in this distribution may do so by paying the membership fee at once to Miss Hum at the offices of Herrington, Warner & Grange.

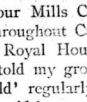

"FROST" Ornamental Gates

Light in weight Artistic in design Reasonable in price

Also a large line of Standard Farm Gates always on hand. Every progressive and up-to-date farmer insists on having FROST GATES. Catalog and prices on request.

FOR SALE BY

FLETCHER G. YOUNG, Sandhurst
WALTER RUSSELL, Selby
JAS. W. O'SULLIVAN, Lonsdale
FRED. PERRY, Chambers

"GRANDMA" BULLIS.

Grand Island Daily Independent, Nebraska.—"Grandma" Mrs. Hannah M. Bullis, passed away at her home, East Third st., Monday, 13th March, aged 71 years and 11 months. She was an invalid for the past ten years, and death resulted from an attack of grip, with other complications. The deceased was a resident of this city for the past seventeen years and leaves four sons, P. J. and J. D. Bullis, of this city, G. A. Bullis, Council Bluffs, and T. D. Bullis, of Hastings. Also nineteen grandchildren. She was a charter member of the Christian church, and a faithful worker. The funeral services were held in the Christian church, conducted by Rev. Z. O. Boswell.

Ed Note—Deceased was a sister of Mrs. Samuel Davy, Napanee, Mrs. George Brady, Kingston, and Mrs. Amos Thompson, Plevna.

PARHAM.

On March 16th, Mrs. George Lake, after a week of serious illness, passed peacefully away at her home here. Deceased, formerly Miss Lizzie Shorey, was born at Fredericksburgh in 1818, and in 1838 by the bonds of matrimony, became the beloved wife of Mr. George Lake, with whom she lived sixty-five years until her death, being with one daughter, being the only survivor of a family of six, four girls and two boys. Now the ending day she was eighty-seven past, when she died she retained her physical strength to the last. She was a fervent member of the Methodist church and was oftentimes during the days of her general sickness read and successful part in religious revivals, apparently always striving to uphold by example and sincerity the rites of the church.

The gradual departure of the snow from the fields, which is now fast disappearing, is not keeping pace with the water has not risen sufficient to drive the mills, whose owners are anxiously waiting for the open season.

Mr. W. D. Black has a very large cut of logs this year, and it is expected the mill will be kept busy overhauled, that he will put more lumber on the market this year than has been for years past.

Farmers around here are preparing for sugar season, which, judging from the preparations of Mr. Quaig's, will soon be at hand.

Mr. John Shellington jr., an old resident of this place, and who formerly was engaged in the lumber business here, has moved to a farm which he lately purchased in Harrowsmith.

Mr. Edward Ellis, one of our popular blacksmiths, has also taken to farming and is stationed near Enterprise.

Miss Flossie Bertram has returned to Kingston, where she will complete her course in music.

USE IT FOR SCHOOL LUNCHEONS.

Clark's Corned Beef salads, hash and pot au bouquet bread, always please children. W. CLARK, Mfr., Montreal.

Telegraphy

Is one of the branches of business knowledge taught at our school. This department is conducted by a Train-Despatcher of 17 years' experience. Graduates from this department of our school are fitted to take positions at once. No graduate is out of a position.

Our departments of Bookkeeping and Shorthand and Typewriting are just as efficiently conducted; in fact, the Picton Business College is the most complete, best equipped, and has the highest standards in Canada. Write for catalogue and particulars—JNO. R. SAYERS, Principal and Proprietor,

Picton Business College, Picton, Ont.

WOMAN'S GREATEST ENEMY.

Constipation the Cause of most Women's Troubles—An Easy way to Permanently Cure this Painful Condition.

There are few women indeed who do not suffer from chronic constipation. Nearly all are slaves to some kind of medicine to correct this trouble, and yet they get nothing but temporary relief. One period of constipation is followed by another, and it's physic, physic, physic, year in and year out, till life becomes a burden.

There is now a sure cure for this condition and a cure that does not have to be repeated. It is Dr. Leonhardt's Anti-Pill.

Dr. Leonhardt, of Lincoln, Neb., is the author of this prescription. He used it for years with wonderful success in his own large practice as a remedy for dyspepsia, biliousness and constipation.

Many ladies who have suffered for years are now enjoying good health and a perfect freedom from the annoyance through the use of Anti-Pill.

Mrs. Tabb, 287 Emerald St., North Hamilton, Ont., says:

"I am no longer troubled with constipation. I cannot praise Anti-Pill too highly."

One month's treatment for 50c. At druggists, or The Wilson-Fyfe Co., Limited, Niagara Falls, Ont. Sole agents for Canada. 106

WILLOW CREEK.

Miss Leva Thompson has been on the sick list, and also Mr. Eli Thompson, with la grippe.

Mr. William Ramsay at Mr. A. McQuaig's.

Mr. Fox and his wife at Mr. J. Grange's.

Miss Ella Thompson has been stopping in Loyalist for a while.

Mr. C. Carter and Ostrum Thompson left for the States, where he has been working.

VALUABLE ADVICE TO MOTHERS.

If your child comes in from play coughing or showing evidences of Croup, Sore Throat, or sickness of any kind, get out your bottle of Nerviline. Rub the chest and neck with Nerviline, and give internal doses of ten drops of Nerviline in sweetened water every two hours. This will prevent any serious trouble. No liniment or pain reliever equals Polson's Nerviline which has been the great family remedy in Canada for over fifty years. Try a 25c bottle of Nerviline.

The Woman who Would And The Grocer who wouldn't.

Every day from five to fifteen letters are received by The Ogilvie Flour Mills Co. from women living in the smaller towns throughout Canada, saying they have asked their grocer for Royal Household Flour but can't get it. One writes—"I told my grocer, Mr.----, that I would buy 'Royal Household' regularly if he would always keep it on hand, but he said he wouldn't take on another brand of flour until he was obliged to." Another says—"My grocer is an 'old fogie' and never gets the newest or the best things until the year after." A third says—"We haven't an enterprising grocer in our town and are obliged to send to-------for 'Royal Household' or take a poorer flour."

Write direct to Ogilvie's.

If you can't get "Royal Household" from your grocer, write to us direct—we will immediately give you the name of the nearest grocer who keeps "Royal Household" and send you also the "Royal Household" recipes. There is no good reason why your grocer should compel you to use inferior flour—no first class grocer will hesitate to order "Royal Household" for you, and even the smallest dealer will get it if you insist upon it.

THE OGILVIE FLOUR MILLS CO., LIMITED, MONTREAL.

Notice.

The Ironsides Bancroft and Ottawa Railway Company will apply to the Legislature of Ontario at its next session for an Act extending the time for the construction of its lines of railway and authorizing the construction of a branch or extension of its line from a point at or near its westerly terminus to some point on the Georgian Bay.

BLAKE, LASH & CASSELS.
Solicitors for said Company.
Dated, February 22d, 1905. 9t

THE GREAT SCHOOL

[for practical education is the well known]

ELLIOTT Business College

TORONTO, ONT.

of Toronto, Ont.

Its present staff of TWENTY-ONE teachers, its fine equipment, including one hundred and fifteen typewriting machines, its modern and borough work, its success in placing its students and graduates in good positions, all combine to make it ONE of the most important Business School of Canada. No vacations. Enter any time. Correspondence invited. Write to

W. J. ELLIOTT, Principal.

Spring Term from 4 April 3rd.

Merges into our Summer Term from July 1st, so that no break into a six months' course from any date need occur. Start NOW and you'll be ready for a good position by October 1st.

REMEMBER WE PROVIDE BEST FACILITIES, DO THOROUGH WORK AND PRODUCE BEST RESULTS.

The first step towards success is to write for our catalogue. Take that step NOW. Write

W. H. SHAW, Principal.

Central Business College

Of Toronto.

Enter any time. No vacations.

THE LATEST

—IN—

Blouse Sets,

JUST IN FOR SPRING TRADE.

Best Assortment in Town.

THEY ARE GOING FAST.

The newest styles in

Sash Buckles

JUST ARRIVING.

SMITH'S JEWELRY STORE.

Notice to Creditors.

In the matter of the estate of Marcus Johnson, late of the Town of Napanee, in the County of Lennox and Addington, deceased.

Notice is hereby given pursuant to R.S.O., 1897, Chap. 129, Sec. 38, and amending Acts, that all persons having claims against the estate of the said Marcus Johnson, who died on or about the 17th day of February, A.D. 1905, are required to send by post prepaid or to deliver to R. J. Wright or T. B. German, Napanee P.O., Executors of the Estate of the said Marcus Johnson, on or before the 1st day of May, A.D. 1905, their names, addresses and descriptions and a full statement of particulars of their claims and the nature of the security, if any, held by them, duly certified, and that after the said 1st day of May, the Executors will proceed to distribute the assets of the deceased among the parties entitled thereto, having regard only to the claims of which they shall then have notice.

Dated this 9th day of March, A.D. 1905.

R. J. WRIGHT and
T. B. GERMAN,
Executors.

16d

No Breakfast Table complete without

EPPS'S

An admirable food, with all its natural qualities intact, fitted to build up and maintain robust health, and to resist winter's extreme cold. It is a valuable diet for children.

COCOA

The Most Nutritious and Economical.

Seeds

FOR 1905.

SEEDS TO BUY!

SEEDS TO SELL!

Poultry Supplies of all kinds.

Bibby's Cream Equivalent, the World's Calf Feed.

Condition Powders.

Herlageum, Blatchfords, etc.

Also the office of the NAPANEE CANNING CO., Limited.

—AT—

SYMINGTON'S,

South Side Dundas Street, Napanee, Ont.

GRAND TRUNK RAILWAY SYSTEM

SPECIAL ONE-WAY EXCURSIONS

From NAPANEE to

Billings, Mont.,	$57.60
Colorado Springs, Denver, Helena, Butte, Mont., Ogden, Salt Lake City, Utah,	$42.60
Nelson, Rossland, B.C., Spokane, Wash.	$43.10
Portland, Ore., Seattle, Wash., Vancouver, Victoria, B.C.,	$45.60
San Francisco, Cal.,	$47.35

Proportionately low rates to other points.

Tickets on sale from March 1st to May 15th, 1905.

For tickets and full information call on

J. L. BOYES, Town Agent. C. S. HAMBLY, Depot Ticket Agent.

ARDEN

A few more days of such weather as we are having will bring Old Mother Earth entirely to view again.

A quiet wedding took place at the home of Mr. and Mrs. Daniel Bell on Wednesday evening, 22d inst., when their eldest daughter, Florence Helena, was united in marriage to Harvey Allen Boomhower, youngest son of Mr. Andrew Boomhower, one of the pioneer settlers of Kennebec. The ceremony was performed by Rev. A. C. Huffman, in the presence of the immediate relatives, after which the company sat down to a table profusely laden with delicacies. The young couple left the following morning for Deseronto. Mr. and Mrs. Boomhower anticipate making it their home in the West near Saskatoon, where a number of other families from this vicinity have settled.

Mrs. Anson Clark suffered a narrow escape from death by falling through the ice on the river near her home. She was in the water about twenty minutes before help arrived.

DEAD SICK OF ASTHMA?

You couldn't be otherwise with such a distressing malady. Spend one dollar spent on "Catarrhozone" you can be thoroughly cured. Foolish to delay, because asthma steadily grows worse. Get Catarrhozone to-day and cure yourself; it's pleasant to use, very simple and guaranteed. Prepared by thousands of doctors and used by the people of nine nations.—Certainly Catarrhozone must be good, if it hasn't failed yet, no matter how chronic the case.

KINGSFORD.

Mrs. T. N. Dafoe is seriously ill.

Messrs. James Whiteman and Wm. Andrew McCullough each lost a valuable cow.

Mr. John Brennan is very ill. No hopes of his recovery. Mostly all the people are having the grip.

We expect a big flood here this spring.

Mrs. Thomas Murphy is quite improved in health.

It is quite impossible to travel the road through here at present. The mail man goes every day regularly as yet.

Thomas Dafoe is doing quite a business in his new store

A SANITARIUM IS NOT REQUIRED FOR INEBRIETY.

Dr. Mackay's Specific Medicine for the cure of the drinking habit can be taken at home. No special time or loss of time required, and it does not interfere with a man's work. Price $10 per box. Leeming, Miles Co., Ltd., 288 St. James Street, Montreal, for full particulars. All communications private.

Just arrived at Thornton & Weighill's, Thurlow, latest styles in English prints and muslins. Also the latest and up-to-date patterns of dress goods and new stock of boots and shoes.

When in need of a good hair cut or shave call on L. A. Scott at the Canada Hall House Barber shop. Only first class workmen employed. A call solicited.

"This is my birthday," said the first maiden, "and we're such friends. Let's take a day off."

"Take a day off," snapped the second maiden, "you're taken five years off telling around that you're 30, when I know you to be 35."

IF YOU WANT TO KNOW

WHAT AILS YOU

the U. S. mail will bring you the best medical advice for only the cost of writing materials and stamps.

Many people owe their present good health to the fact that they consulted Dr. Pierce by letter, giving him all possible information about their condition, symptoms, etc., and received in return good medical advice *which cost them nothing.* Write to Dr. R. V. Pierce, founder of the Invalids' Hotel and Surgical Institute, Buffalo, N. Y.

Dr. Pierce by no means confines himself to prescribing the well-known medicines. He tells you in the most common-sense way what ails you, what you ought to do, what line of treatment should be followed out in your particular case, and if your case does not indicate the need for this proprietary medicine, he tells you plainly and frankly *what you do need*, and the best possible method of improving your health.

Dr. Pierce treats many chronic cases at a distance, through the mail and all you have to do is to write him your symptoms.

"During my two years of married life I have not had good health," writes Mrs. Daisy Studard, of 608 S. Esplanade Avenue, Leavenworth, Kans. "I was all run-down, and my husband got me to write to Dr. Pierce. I got a kind reply telling me what the trouble was. I commenced taking Dr. Pierce's Favorite Prescription, and also the 'Pleasant Pellets,' and now can say that I feel like a new woman. I do all my work and do not feel tired out like I used to. I have taken eight bottles of the 'Favorite Prescription.' It makes one feel well and strong."

Dr. Pierce's Pleasant Pellets cure dizziness and sick headache.

The Yellow Holly

BY FERGUS HUME.

"Then I'll do the same."

Derrington bowed politely. "By all means," he said. "My reputation is already so bad that a word or two from you can scarcely make it worse."

"Oh, it's more than that," said Mrs. Ward quietly. And she spoke in so positive a manner that Derrington began to recollect his past sins. "Do you remember the night you came home here at 1 o'clock and found me in this very room?"

"Yes. You came with the amiable intention of telling me that George Brendon was going to pass the night at Mrs. Jersey's and that you suspected that he was up to mischief."

"I took the trouble to come from a party for that very purpose," was Mrs. Ward's plaintive reply. "And how was I received?"

"Mrs. Ward, I am getting tired of this circumlocution. What is it you have to say?"

"Well, on that night you were in a fur coat."

"My usual coat in winter."

"It was the night when Mrs. Jersey was killed."

"Was it indeed? I never noticed the coincidence."

"No. But you knew about it," said Mrs. Ward. You threw your coat on yonder sofa. I seated myself near it by chance. There was something hard in the pocket of the coat. When you were out of the room I took the something out. There it is." And she laid an Italian stiletto on the table.

"What is that?" asked Derrington calmly, but with an anxious face.

"That," said Mrs. Ward, touching it daintily with her finger, "is the weapon with which Mrs. Jersey was stabbed."

CHAPTER XV.

IF Mrs. Ward expected to startle Derrington into a confession she was never more mistaken in her calculations. Derrington had not moved in diplomatic circles all his life without knowing how to guard against the display of emotion. With an utterly expressionless face he looked at the stiletto. It was a slender steel blade with a silver handle of renaissance workmanship, evidently a valuable and curious relic of the middle ages. But Derrington stared at it as though he knew nothing about it.

"Well," said Mrs. Ward sharply and rather disappointed he did not proceed on the instant, "what do you say?"

Derrington looked at her in rather a humorous manner. "What do you want me to say?" he asked: "Confess that I killed Mrs. Jersey and then brought this weapon carefully home in my pocket for you to discover and use against me?"

"That is a subterfuge," said Mrs. Ward. "You did not expect to find me waiting for you, and you never meant that dagger to be discovered, Lord Derrington."

"I certainly never did," he assented heartily. "I cannot imagine how you came to know more than I did."

"What do you mean?" asked the little woman sharply.

"Well, you see," said Lord Derrington quietly, "this is a very clever bit of business on your part, but so far as I am concerned it has nothing to do with me. I never saw that weapon before."

"Oh, that's rubbish!" said Mrs. Ward with a heavy laugh. "I found it in the pocket of your fur coat on the very"—

"You say you found it there," said Derrington mendaciously.

"Do you deny that it was in the pocket?"

"Certainly. Had it been in the pocket I should have known it was there. But it was not in the pocket."

Mrs. Ward stared. "You are very brazen," she said. "You knew it was there all the time."

"In the pocket?" asked Derrington politely and perfectly calm.

Mrs. Ward hesitated. Then she faced him defiantly. "I am so sure of my ground," she declared, "that I don't mind saying it wasn't exactly in the pocket. There was a hole in the pocket, and the dagger had slipped down into the lining between the inside fur and the outer cloth. It lay sideways, and what with its position and the heavy fur"—

"I could not have known it was there," finished Derrington, balancing a paper cutter on his forefinger. "You have found a mare's nest, my dear Mrs. Ward, and if this is your trump card I am sorry to say it won't take the trick you wish to secure. I did not know that this"—he touched the stiletto—"was in the lining of my fur coat."

"Then it was, and Mrs. Jersey was stabbed with it."

"Isn't that taking a great deal for granted?" said Derrington, with raised brows. "Mrs. Jersey, according to the doctor, if I recall the report of the inquest rightly, was certainly stabbed with a weapon similar to this, but why do you say this is the one?"

"Because I believe you were in the house on that night."

"Which house? Be explicit, please." Mrs. Ward was growing angry at this calm defiance. "In the house in Amelia square. You went there to prevent that Brendon creature from making Mrs. Jersey confess."

Lord Derrington laughed. "You would not make a good lawyer," said he. "By your own showing I did not know that Brendon was to be at Mrs. Jersey's on that night."

"I certainly came to tell you," said Mrs. Ward, feeling that she had missed a point, "but you could easily have heard it elsewhere."

"Who from? Brendon did not advertise in the papers that he was stopping with Mrs. Jersey on the night in question."

The little woman rose to her feet with an artificial laugh and shook out perfume from her silken skirts. "You are very clever and obstinate, Lord Derrington, but how will you explain this"—she pointed to the stiletto—"to the authorities?"

"There will be no need for me to do that," said Derrington, and took up the weapon. Mrs. Ward stretched out her hand.

"My property, if you please, Lord Derrington."

The old gentleman opened a drawer, dropped the weapon into it and closed the drawer with a snap. "It's locked now," he said coolly. "I shall take charge of this."

"How dare you? I insist"—

"Oh, dear, no! You insist on nothing." Lord Derrington rose, looking like a giant as he towered over the little woman. "My dear Mrs. Ward," said he quietly, but in his deepest tones, "I have been very patient with you, but this thing must end. You must promise to hold your tongue about Brendon and"—

"And about you, I suppose," she sneered.

"About me?" Derrington's tone expressed surprise. "What have you to hold your tongue about as regards me?"

Mrs. Ward stamped, though as a rule she was not given to betraying violent emotion. "Oh, it's too ridiculous!" she said hotly. "You can say to the police how I found the stiletto in your coat."

"I should advise you not to talk to any one about a thing which exists only in your imagination."

"The stiletto"—

"What are you talking of, Mrs. Ward?"

"It's in that drawer." She pointed to the table.

"Oh, dear, no, it isn't," said Derrington blandly; "there is no stiletto; there never was one. We have had a nice talk, and now we must part."

"Not before I have had my say," said Mrs. Ward savagely. "I see perfectly well that I have been foolish to let that stiletto get into your hands, but I thought I was dealing with a man of honor."

"Ah, Mrs. Ward, few of us can aspire to your high principles!"

The sneer infuriated her. "You can deny the stiletto if you like to the public, but you dare not do so to me."

"Why not? For the sake of argument we will admit the existence of the weapon. You come here with it in your hand and state that you found it in the lining of the coat. By doing so you have defeated your own object. Had you produced the weapon from the coat and showed it to me at the very moment of discovery action might have held water. As it is the thing is simply ridiculous. You come here, accuse me of a crime, and an alibi from the minute I left this house to the minute I returned to find you here. As to the stiletto"—you say you took out of my pocket; that is rubbish. On the whole, I think you had better hold your tongue."

"If I go to the police they will open that drawer."

"Oh, no! An Englishman's house is his castle, you know, and a man in my position cannot be treated in the way you suggest with impunity. Moreover, Mrs. Ward, there is ample time to destroy the stiletto."

"Which you will do," she said, recovering her composure now that Derrington found it was useless to protect.

"No. I wouldn't even mind showing it to the police and saying how you brought it here with an accusation. If the police can prove that this is the weapon with which Mrs. Jersey was stabbed, and if you and the police can prove that the stiletto was in my pocket on the night of the murder, then you and the police are extremely clever."

"Oh, very well," said Mrs. Ward, realising her defeat, "I shall say nothing about you. But Brendon"—

"Brendon will hold your tongue about him also. I quite understand how you proposed to hold this stiletto and the tale of its being discovered in my pocket over me. If I did not consent to the marriage of Miss Ward and Walter—eh?"

"She shall marry him."

"Why do you hate Brendon so?" asked Derrington. "I know he is a strong man, and for the money's sake you do not want him to be your son-in-law. But even this does not account for your hatred. Why do you hate him?"

"I have nothing to say," retorted Mrs. Ward, who had flushed and paled alternately during this speech. "Please see me to the door."

Derrington walked to the door and opened it, with a bow. "Willingly. I think we understand one another. I am sorry to ask you to leave me so soon, as our conversation is not enjoyable. But I have to see a certain Mr. Ireland"—

"Is that Brendon's guardian?" asked Mrs. Ward, coming to a sudden stop in the hall.

"His former guardian," corrected Derrington. "How do you come to know of him, Mrs. Ward?"

"I think Dorothy mentioned the name," she said in rather a faltering tone. "Please tell your man to call a cab. I sent away the carriage."

"Let me send you home in mine."

"No! No, I want to go at once," and she approached the door quickly. "When did you say Mr. Ireland was coming?"

Derrington glanced at his watch. "He is due now," he said and looked at her, wondering why she asked the question.

Mrs. Ward's face was turned away. She was dressed in furs and carried a muff. When the door was opened by the footman a gentleman appeared on the threshold. Mrs. Ward lifted her muff to her face, but not before the stranger had caught sight of her face and had uttered an ejaculation of surprise. "You!" he said, stepping forward.

"What do you mean?" said Mrs. Ward, with her face still hidden. "Lord Derrington, this friend of yours

"You!"

is making a mistake. Tell that man to be quick calling a cab." And she moved past the stranger.

"Pardon," he said politely, "but I wish to speak with you."

Derrington bent his bushy brows. "Let the lady pass," he said. "Who are you, sir, to stop the egress of my guests?"

"My name is Rodger Ireland," said the stranger quietly, "and I have been looking for that lady for over thirty years."

"What does the man mean?" asked Mrs. Ward haughtily, but looking disturbed.

"Lord Derrington," said Ireland, "I think if you will permit this lady and me to have a talk"—

"There seems to be some mistake," said Derrington. "Mrs. Ward, will you not wait until we rectify it?"

"No. The man is mad. Let me pass, sir. There is the cab."

How Do You Know?

How do you judge crackers? By their crackling crispness—their snowy lightness—their appetising deliciousness? That's the way to judge

Mooney's Perfection Cream Sodas

Measure them by quality's standard and they score 100 per cent. If you haven't tried MOONEY'S, you've missed a treat in crackers.

But Ireland would not let her pass. "Lord Derrington," he said softly, lest the footman should overhear, "this is the lady who was with your son when he was murdered."

Derrington was not easily startled, but he turned suddenly white. Mrs. Ward shrank back into the hall. Now that the truth was told she seemed to recover from her fears and to regain all her tact. "I shall not want the cab at present," she said to the footman. "Tell the man to wait. Lord Derrington, if you do not wish these private affairs to be discussed in the presence of the servants we had better return to the library."

When they found themselves in the library Derrington closed the door and went to his seat. He looked much older, having aged in a most extraordinary manner under the shock of Ireland's information. Mrs. Ward was perfectly cool and resumed her former seat. As to Ireland, he let himself carefully down into the most capacious armchair he could find. Mrs. Ward opened the conversation at once.

"You say you saw me at San Remo?" she asked.

"I did," replied Ireland in his heavy voice. "I was there at the time Mr. Percy Vane was murdered"—Derrington groaned—"and I was at the masked ball where"—

"The Veglioni," said Mrs. Ward. "Well, you were there. You say you saw me?"

"In a blue domino."

"There were plenty of blue dominos at that ball. At least I should think there were."

"Yes, but you wore a sprig of yellow holly. That was why I recognised you when you were masked."

"How did you know it was I?"

"Because early in the evening you went into a box. I was there talking to the Marchesa Belloni, to whom the box belonged. You removed your mask, and I had ample opportunity to see your face."

"What reason had you to observe me?" asked Mrs. Ward, just as though she were counsel examining a witness.

"Well," said Ireland, smoothing his face, "you see, I knew Mr. Vane very well. He married a woman of whom I was engaged. Derrington shifted restlessly in his chair. He did not like to be afraid. Lord Derrington. I do not intend to talk of Rosina Lockwood"—

"And I will say nothing," was his lordship's reply, and he watched the two faces before him with close attention.

"You saw me unmask in a certain box," said Mrs. Ward quickly. "Do you mean that after all these years, over thirty years, that you recognise me again? I was a girl then. I am a woman now."

"Quite so. But you have a mole on your forehead just above the left eyebrow. I knew you by that. And then I have a splendid memory for faces, and yours"—Ireland bowed gallantly—"is too beautiful to forget easily."

Mrs. Ward shrugged her shoulders. "It's a most remarkable memory," she said.

"It is, madam," assented Ireland. "My memory was always considered remarkable. And the fact is that I was thinking of the murder almost at the moment I entered the ball. Consequently your face was in my mind's eye. That made the chance of recognising you easier. Had I not been thinking of old days I might not have guessed so readily who you were."

"Why were you thinking of the murder then?" asked Derrington.

"Well, my lord, you sent for me to speak with me about George"—Mrs. Ward gave a short laugh, and Derrington smiled—"so I was naturally thinking of George; such a thought led to my thinking of his parents, and finally I was speculating on the appearance of your son's death, as I thought you might wish to talk of it, and therefore desired to get my memory in order. In this way did I recognise the lady."

"This is all very well," said Mrs Ward. "You say you recognise me, Mr. Ireland. Is that your name?"

"It is," said Ireland, who was not so good as mine. We met only once." Derrington was not so sure that Mrs. Ward's memory was not good, for he remembered how she had tried to get away before the arrival of Ireland. "Go on! Go on!" he said irritably. "I wish to hear your story."

"The worst is that I am supposed to have killed Percy Vane," said Mrs. Ward coolly. "So you accuse me of that?" she asked Ireland.

"By no means. But you were at that ball"—

"I was in a blue domino with a sprig of holly at my breast."

"And you were with Mr. Vane?"

"No, I was not!"

"You were not with Mr. Vane."

"I did not. It was my sister."

"Your sister!" said Derrington. "Hah!" And he relapsed into silence. Mrs. Ward shot a suspicious look at him, but his inscrutable face betrayed nothing.

"I remember," said Ireland in a slow, queer way, "that there was also Miss Howards at San Remo, at the Hotel d'Angleterre. They were with their father, General Howard. I never met them, Mr. Vane went frequently to call at the house."

"He did," said Mrs. Ward, "if by house you mean the hotel. The fact is, my sister Jenny was in love with Captain Vane"—

"I heard it was you," said Ireland disagreeably.

"It was my sister Jenny who loved Percy Vane. She would go to the ball and persuaded me to go with her. We slipped out of the hotel and went without a chaperon. Our father would have been shocked had he known, but it was merely the escapade of two schoolgirls. I went with a friend, and Jenny looked about for Mr. Vane. We agreed to meet after an hour and go home. As there were other blue dominos at the ball, we each wore"—and Mrs. Ward repeated the word to emphasize the fact—"*each* a sprig of yellow holly. I went to a box to have supper with a certain cousin of mine, and my sister then departed with Mr. Vane."

"Why did she leave the ballroom?" asked Derrington.

"Because Mr. Vane was shocked. He recognised her voice and made her unmask. He insisted on taking her home first, and then intended to return for me, as he could not find me at the supper. They went out together, Mr. Ireland, and that is the last I saw of Mr. Vane."

"What was the last your sister saw of him?"

"She was at the hotel and in our bedroom when I returned, which I did after leaving vainly for her. She said that Mr. Vane had escorted her to the hotel and had left her at the gate at her earnest request, as Jenny was so afraid that her father would hear of our escapade. She said good night to Mr. Vane and then went to her room. When we heard of the murder next morning she became very ill and my father took her away. But she always declared to me that she did not know who murdered Percy Vane."

"Did your father ever know that she was in Vane's company on that night?" asked Ireland.

"Never! We kept our folly a profound secret from him."

"You did," said Mrs. Ward sharply, "and Mr. Vane did, and a servant at the hotel—an English servant who attended to us. In fact, it was she who procured the yellow holly by which Jenny and I were to identify one another."

"What was her name?" asked Derrington quickly.

"Eliza Stokes."

"Ah! I thought so. Mrs. Jersey?"

"Yes, Mrs. Jersey. And now, Lord Derrington, you know how I came to take such an interest in the death of that woman."

"Yes. But I cannot understand how you came to know that Mrs. Jersey was Eliza Stokes."

"That's my business," flashed out Mrs. Ward.

"Or why," pursued Derrington, unmoved—"why you sent her the yellow holly?"

"Because I was not quite positive if she really was Eliza Stokes. I thought that the yellow holly, being connected in her mind with the death of Mr.

CASTORIA

The Kind You Have Always Bought, and which has been in use for over 30 years, has borne the signature of Chas. H. Fletcher and has been made under his personal supervision since its infancy. Allow no one to deceive you in this. All Counterfeits, Imitations and "Just-as-good" are but Experiments that trifle with and endanger the health of Infants and Children—Experience against Experiment.

What is CASTORIA

Castoria is a harmless substitute for Castor Oil, Paregoric, Drops and Soothing Syrups. It is Pleasant. It contains neither Opium, Morphine nor other Narcotic substance. Its age is its guarantee. It destroys Worms and allays Feverishness. It cures Diarrhœa and Wind Colic. It relieves Teething Troubles, cures Constipation and Flatulency. It assimilates the Food, regulates the Stomach and Bowels, giving healthy and natural sleep. The Children's Panacea—The Mother's Friend.

GENUINE CASTORIA ALWAYS

Bears the Signature of

Chas. H. Fletcher.

The Kind You Have Always Bought

In Use For Over 30 Years.

THE CENTAUR COMPANY, 77 MURRAY STREET, NEW YORK CITY.

KELPION

A PERFECT HOME REMEDY.

A Proprietary—not a Patent Medicine

Endorsed by best English Journals. Supplied to British Soldiers in South Africa.

For all Skin Diseases, Eczema, Scurvy, Sores, Ulcers, Blood Poisons, Rheumatism, Scrofula, Piles, Ringworm, Boils, Pimples, Acne, Rash.

Sold by Druggists, 25c. Try it once!

Always Remember the Full Name

Laxative Bromo Quinine

Cures a Cold in One Day, Grip in Two.

E. W. Grove on Box. 25c.

FOR A SHORTER SKIRT.

In the educational crusade against consumption, now being planned by the Illinois Medical Society some attention should be given to prevailing fashions in women's dress. The street dress which sweeps the sidewalks is a death-breeder. If the wear of this dress went out deliberately to gather up the germs of disease and distribute them in her own home and the homes of her friends she scarcely could succeed better. The woman with the train to her dress goes down town, dragging the pestilence-making contrivance behind her. Of course, she holds it up sometimes, but often it trails along in the dirt, gathering into its folds millions of microbes of unnumbered breeds.

When she gets home again this woman who conforms to the prevailing fashions hangs her dress in a closet. The closet no doubt is dark. The rays of the sun never penetrate it. Tuberculosis germs make good order disease germs love the darkness. They like to get away from the fresh air. They plot and flourish in this woman's dark closet. After a time some member of the woman's family falls ill. The dread consumption attacks the fairest one of the lot, perhaps, or a little child is taken off with scarlet fever, or whooping cough. Then this grief-stricken woman wonders where the disease came from.

It is high time the dressmakers abolish the train. There are enough other ways of contracting diseases. Chicago Journal.

"Grandpa, what's the difference between you and a rooster?"

"I give it up."

"A rooster has a comb, and you don't need any."

To be continued.

Ayer's

For hard colds, bronchitis, asthma, and coughs of all kinds, you cannot take anything better than Ayer's

Cherry Pectoral

Cherry Pectoral. Ask your own doctor if this is not so. He uses it. He understands why it soothes and heals.

"I had a terrible cough for weeks. Then I took Ayer's Cherry Pectoral and only one bottle completely cured me."
MRS. J. B. DANFORTH, St. Joseph, Mich.

25c. 50c. $1.00. All druggists. J. C. AYER CO., Lowell, Mass.

for

Coughs, Colds

You will hasten recovery by taking one of Ayer's Pills at bedtime.

NEW ADVS. THIS WEEK.

Woman Wanted—Mrs. D. Andrews.
Girl Wanted—Mrs. W. K. Pruyn.
Dog Stolen—Mrs. Chas. Chapman.
House To Let—John Manion.
Stallion For Service—A. O. Sine.
Boar For Service—Bryon Jackson.
Seed Peas For Sale—Stewart Paul.
Brick Dwelling To Rent—M. B. Mills.
Farm For Sale—D. R. Hicks.
Special Notice—Madole & Wilson. 7
Special Notice—Hagerty & Son. 8
Special Notice—T. B. Wallace. 10
Special Notice—R. J. Wales. 6
Local Notice—Excursion to New York.
Local Notice—Harry Bush.
Local Notice—Gilbrand Furniture Co.
Local Notice—F. C. Bogart.
Heating Notice—G. T. Fulford & Co. 2
Spring Fabrics—J. L. Boyes.
Good Clothes—A. E. Lazier.
Thimble-Making Machine—
Eggs For Hatching—Dr. Simpson.
Millinery Opening—R. J. LeRoy.
Wallpapers—E. C. Lloyd.
Cough Medicine—J. J. Perry.
Millinery Opening—A. M. Dermady.
You Only Die Once—Weeses & Co.
These Goods—Sears & Beaky.
Hair Goods—Prof. Dorenwend.
Street Hats—Mrs. Perry.
Carpets—Madill Bros.
House furnishings—M. Ryan.
Wallpapers—Chrysellen Bros.
New Spring Goods—Hardy Co.
Carpets, Etc.—The Robinson Co.
Spring Hats—C. A. Graham & Co.
Tinware—McIntosh Bros.

- - - Dyes

Rexall Diamond and Turkish

The Medical Hall
FRED. L. HOOPER

BATH.

Dr. Fred. Aylesworth, who has been visiting his friends here, has returned to his practice in Denbigh.

Born, on Tuesday, March 28th, 1905, to Mr. and Mrs. George Davy, a daughter.

Revival services are being conducted in the Methodist church here, by Rev. H. S. Spence.

Miss N. Rosse left on Monday last for a visit to Mr. and Mrs. Guy, McDonald's Corners.

Owing to the last week of fine and warm weather the snow is fast disappearing and the ice on the bay is getting quite bad, thereby causing the vists of the Island people to decrease.

The wagons are once more appearing on our streets.

MILLBRAVEN.

Mrs. H. Rickby, has returned home after spending a few days with her son, who is very ill at Kingston.

Mrs. Schuyler Smith visited her mother, Mrs. Clement, this week.

The death of Mrs. Franklin occurred last Thursday, she being one of the oldest women in our village. Her funeral on Saturday was conducted by Rev. Spence.

Mrs. P. M. Clarke returned home after spending a week with Mrs. Baker

Mrs. Nattie Franklin's baby, being under Dr. Northmore's care, is much improved.

The sound of the wheels is heard once more, our snow leaving us nicely with only a little water and mud.

Mr. McQuoid, of Amherst Is'and, while crossing the ice to Bill haven his team dropped in. A number of men from the mainland went out and re-cued the team, he returning home well pleased with having saved his horses, and a couple of our mainlanders think they would like to wait a little latter in the season before taking another bath.

—Dr. Wagar, dentist, Napanee, will be at the Hamilton House, Enterprise, on Monday and Tuesday, April 3d and 4th.

—The young people of the Presbyterian church will give a sugar social on Monday evening, 10th April Admission, 15 cts.

—The sympathy of the whole community goes out to Mr. and Mrs. T. F. Rutan in their sad bereavement, the loss of their only son Harry, who died early on Wednesday morning, in his nineteenth year Deceased was a victim of Brights disease, and his death which was entirely unlooked for, occurred after a brief illness of but twenty-four hours. Harry was a bright studious boy, a favorite with his schoolmates and the hope of his loving parents, who are distracted over their irreparable loss. The funeral service was conducted by Rev W H Emsley, at the home, on Thursday afternoon, the pupils of the Col egiate Institute, headed by Prof. Platt and Mr. Croskery, following the remains to the cemetery.

GOLDEN WEDDING.

Tuesday, the 21st March, witnessed a very pleasant scene at the home of Mr. and Mrs. J. B. Howard, Emerald, Amherst Island. The event was the celebration of their golden wedding. Fifty years ago they were united as blushing bride to the altar of St. James' Church. To-day none the less gallant as he led her to dinner, where a goodly number of their relatives and friends, about thirty in all, partook of their hospitality. Mr. R. A. Fowler in proposing the health of Mr. and Mrs. Howard, made a very bright little speech in which he pointed out the difference between the present celebration and the one fifty years ago. In the first one the bridal couple were looking forward with every hope and ambition, and now they were looking back on a life that has made them respected and loved by all present. A number of beautiful presents were received and with each one the love and respect of the giver.

Mr. and Mrs. Howard have the best wishes of their many friends, who all hope they will be able to preside at yet another celebration of the happy event.

Personals.

Additional Personals on page 2.

Miss Allie McCabe gave a large party in her friends on Tuesday evening last. All report a good time.

Miss Stella Lloyd, confined to the house with inflammation, is improving.

Mrs. J. H. Philips, South Napanee, who has been seriously ill for the past two months, is slowly improving.

Miss Sadie Hunter is quite ill with grip.

Mrs. Albert B. Root and daughter Marguerite, are spending the week at Lime Lake with her mother, Mrs. Rennard Tiffin, who is quite ill.

Miss Etta McDonald, who has been spending the past week with Mrs. R. F. Coulter, Camden East, returned on Tuesday to her home in Milsap.

Miss Florence O. Switzer, of Desmond, spent Saturday and Sunday, the guest of Miss Ethel Coulter, Camden East.

Master Maurice Madden, Upper Canada College, Toronto, arrived home on Wednesday to spend the vacation.

Miss Price, Centre st., very ill for the past week, is a little better.

Mrs. W. G. Wilson and sister, Mrs. Crowley, of Liverpool, Eng., spent a few days in Camden East this week, guests of Mrs. M. Ryan.

Mr. Thos. Waller is recovering from an attack of pneumonia, and is able to be about the house.

Waller was also confined to the house for a few days this week.

Mrs. J. B. Dafoe spent a few days in Belleville this week.

Miss Matthewson and Miss Dorothy, guests of Mr. and Mrs. F. F. Miller, expect to leave for their home in Montreal to-morrow.

Miss Corbett, Kingston, was the guest of Mr. and Mrs. J. C. Hardy for a few days this week.

Mrs. F. A. Miller, who has been spending the past week in Montreal, is expected home to-day.

Mr. A. A. Smith, Napanee, spent a few days in Toronto this week.

Miss Smith, Napanee, and Mrs. Burton Smith, of Sheddac, N.B., arrived in town on Wednesday last to visit Mr. and Mrs. F. F. Miller for a few weeks.

Mrs. Duggan, Toronto, is the guest of Mrs. W. K. Pruyn.

Miss C. K. Cartwright, Deaconess, is spending the week at her home near Toronto.

Messrs. Robert Teskey and Arthur Burley, Main Madoc, left for the Northwest two weeks ago, have taken up land near Battleford, Assa.

In our personal column on page 2 the announcement is made that Mr. T. M. Wilson will attend the crown business in Picton, 12th April, and that D. H. Preston, K.C., will represent the Assizes at Carnwall. We were misinformed as to the latter part of the item. Mr. Preston will not officiate at Cornwall.

The many friends of Miss Bella Henry will be pained to learn that she has been confined to the house for the past week threatened with pneumonia, She is now much better.

Mr. James McLeod, a venerable resident of the Township of Richmond, is very ill. He is in his ninety-third year.

Mr. and Mrs. A. Vanluven and family, Marven, started on Tuesday for Lipton, Assa., where they will locate.

Miss Margaret Biggs, Belleville, attended the wedding of Miss A. Lund, Fairview.

Mr. Geo. Close, Gananoque, spent Sunday with friends in Napanee.

Miss Maud Bruton left yesterday to spend a few weeks in Toronto.

Mr. Arch Hallatine, Belleville, spent Tuesday at Mr. T. B. Lund's.

Mr. W. G. Pruyn, McGill University, is expected home for a week Sunday.

Mrs. Charles Knight is spending a few days in Newburgh.

Mrs. M. Fraser, Kepler, is spending the week in town, guest of her sister, Mrs. Wm. Vine.

Mr. and Mrs. Harry Patchette, of Toronto, were in Napanee this week, attending the bedside and funeral of their brother, the late Miss Dora Hemstreet.

Mrs. James Wareham, Belleville, is the guest of her brother, Mr. Robert Frizzell, bridge st., west.

Mrs. Savage, Bayside Lee, visiting her mother for town, returned to Hilton on Wednesday.

Mr. A. Cranston, Bardolph, started for Los Angeles, Cal., on Tuesday, where he expects to locate.

Mr. Ellwood Cross, of Winnipeg, who is attending Upper Canada College, Toronto, arrived in town last night to spend the Easter holidays with his aunt, Mrs. N. J. Ellis.

County Commissioners Clyde, Woods, Creighton, Bryden and Warden Marlin went to Toronto yesterday to interview the Government respecting colonization road grants and house of refuge. Two of the members of the deputation will also go to Guelph to inspect the new dairy and agricultural school at the Macdonald Institute.

Mr. Gladstone Hardy left last night for Toronto to spend a few days.

Mr. E. S. Lapum took a business trip to Belleville on Wednesday.

Mr. Geo. Bustin, who has been confined to his room with pneumonia for the past two weeks, left on Tuesday for Toronto, where he will spend a week recuperating.

Mr. John Peat is spending a few days in Toronto this week.

Mr. Joseph Saul and sister, Mrs. J. N. McCreary, who have been spending the past two weeks in Napanee and vicinity, left on Sunday morning for their home in Sault Ste. Marie.

Thursday callers—Messrs. M. Kehoe, Strathcona; R. J. Hannah, Albert; Hughes, Croydon; Conger, Lasher, Elston.

Mr. Frank Thompson and bride, of Enterprise, spent Wednesday and Thursday at the Quinte House. They were accompanied by Miss I. Sills, of McLean, and Mr. John Keech, Enterprise.

Misses Annie and Mary Beeman, of Newburgh, spent yesterday in town, the guests of Miss Florence Johnston.

Master Harry Jarvie, Trinity School, Port Hope, is spending the vacation with his parents at the Rectory.

Mr. Thomas Mooney spent Wednesday afternoon in Kingston, renewing acquaintances.

Mrs. A. E. Lang, of Toronto, is spending the week in town with her mother Mrs. Sidney Fralick, John st.

Mrs. B. F. Davy, Napanee, is registered at the Queen's, Toronto, this week.

Miss Edna Benn and Miss Nellie Kelly, Kingston, spent Sunday in town with friends.

Miss Wallbridge, Toronto, is the new milliner with The Hardy Dry Goods Co.

A recent issue of the London, Eng., Times contains the announcement of several promotions in the army, and among them is one that will be of particular interest to Napanee people. It is the elevation of Lieut. J. H. Fessenden, son of Col. Fessenden, of Petersboro', late of Napanee, to a captaincy in the Army Service Corps, which is known as the active business branch of the army, and which thoroughly trains and in the attributes of military proficiency, it has particularly to deal with transportation and other problems attendant upon the movements of armies, about five years ago Capt. Jack Fessenden, then only about nineteen years of age, was gazetted from the Royal Military College to the British army. He was subsequently attached to the Aldershot and Portsmouth, and a few months prior to the outbreak of the present hostilities, went to South Africa. While there he joined the expedition against the Boers in Namaqualand, his career may be considered a remarkable one in view of the fact that he is only twenty-three years of age. It is expected that Capt. Fessenden will pay a visit to his old home shortly, he having left Durban, South Africa, on leave very recently. After spending a few weeks in England he will sail for Canada.

At a reception given in the Speaker's Chambers, Parliament Buildings, Toronto, Wednesday afternoon, by Mrs. J. P. Whitney, we noticed Mrs. T. G. Carscallen's name among the guests.

Mr. Jack Collins, Belleville, is home visiting his parents.

Miss Lela Huyck, Tweed, left for New York this week, where she will enter the City Hospital as nurse-in-training.

Mr. Walter W. Rassin, of Toronto, was in town on Wednesday, attending the funeral of the late Miss Ethel Hemstreet.

Misses Bert Huffman, Colebrook, and Edith and Lena Wagar, Enterprise, and Monday, visiting friends in Deseronto.

Miss Metta Weese returned to Toronto on Tuesday, after spending the past two weeks with her mother, Mrs. Jas. A. Close, having come down to the funeral of the late James A. Close.

Mrs. N. L. Young, Piety Hill, who received an injury to her knee cap recently, is improving.

Miss Nellie Makin, Moscrew, is expected home to-morrow from Pinkerton College.

Mr. Wm. Finkle, Bay bay, intends removing to Napanee to reside.

Mrs. G. G. Spencer, Hayburn, was in Napanee on Monday, returning from a month's visit with her daugh er, Mrs. Wm. Pennell.

Mrs. Joseph Bradley, Kingston, was in Napanee on Tuesday, and exercised her franchise in favor of the by-law.

Mr. H. J. LeRoy, Camden East, was in Napanee on Wednesday.

Mr. C. H. Weller, Deseronto, made a trip to Napanee on Tuesday.

Mrs. G. G. Freeman and little son Frank, of Toronto, are with her father, Mr. William Freeman, South Napanee.

Miss Mary Cehan, Camden East, and Mrs. J. Gehan, Newburgh, spent Thursday in town.

Mrs. Wilmot Nichol, Toronto, has come to Napanee to spend the summer, and is at present boarding with Mrs. D. W. Lount, Water st. Mrs. Nichole is the eldest daughter of the late Robert Phillips, years ago principal of Napanee High School.

Mrs. A. Macdonald, ill for the past week with pneumonia, was a little better last evening.

Mr. David Finch, Camden East, is very ill with pneumonia.

George McFarlane and M. Hughes left on Wednesday for Winnipeg, Manitoba.

Mr. and Mrs. John Thomson were in Kingston on Tuesday.

Mr. and Mrs. Truax Hamm, Kansas City, Mo., celebrated the fifth anniversary of their wedding by the following announcement we have received. We quote: The board of trade, prompted by Robt. Talbot, viz.: "President Roosevelt," responded to by J. A. Wright, "King Edward," by C. W. Germann, "Kansas City," by Dr. A. G. Taylor, "The Ladies," by Horace Hamm. "The Sweethearts of Fifty Years," by J. B. Scaver and H. F. Hall. The aged couple were married at Hamburgh, in Lennox County, Canada, March 20th, 1855, and have resided in Kansas City for many years. Mr. Hamm being a prominent and public citizen of that city. Their many friends here will join us in congratulations.

BIRTHS.

CARSON—At Killarney, Man., March 17th, to Mr. and Mrs. Wm. Carson, a daughter.

MCAY—At Peterboro', Tuesday, 21st March, to Mr. and Mrs. Frank S. McCay, a daughter.

TOBEY—In Picton, Thursday, 23rd March, to Mr. and Mrs. H. U. Tobey, a daughter.

MAYNE—At the residence of Mrs. Wm. H. Buchanan, Belleville, Friday, March 24th, the wife of Mr. Fred. R. Mayne, of a son.

DEATHS.

HEMSTREET—At Napanee, on Tuesday 28th March, Ethel, youngest daughter of Mr. and Mrs. E. H. Hemstreet, aged 24 years.

MCCRACKEN— In Camden, Tuesday, 28th March, Samuel Frederick McCracken, aged 84 years.

CAIRNS—At Centreville, March 21st, Biella Cairns, daughter of Patrick Cairns, Centreville, aged 22 years.

TRUMPOUR—In San Francisco, Cal., March 17th, 1905, Joseph, dearly beloved husband of Caroline A. Trumpour, and beloved father of Dr. J. F. Trumpour, Mrs. Dr. A. Christensen and A. H. Trumpour. A native of Adolphustown, Canada, aged 76 years, 9 months and 4 days.

VANALSTINE—At Switzerville on Monday, March 20th, Mrs. Richard Vanalstine, in her 90th year.

RUTTAN—At Napanee, on Wednesday, 29th March, 1905, Harry Ruttan, son of T. F. and Addie Ruttan, aged 19 years.

HOAG—At Napanee, Wednesday, 29th March, Laura Anderson, beloved wife of the late Aaron Hoard, aged 80 years and 11 months. The funeral will take place from the residence of her son-in-law, Mr. Wm. South Napanee, this Friday afternoon at 2.30 o'clock, to the Methodist Western Wesleyan church, thence to the Western Cemetery vault.

JAPANESE SHOE SHOPS.

Like all other shops in Japan, a shoe shop opens a broad side to the street.

"It seems a misnomer to call it shop then, for a place where you can only buy sandals or glass things we are not accustomed to call shops.

There is a low platform in front; upon which the customer sits and drinks tea while making his or her purchases, the shopkeeper meanwhile squatting on his heels and discussing the news of the day.

The sandals worn by the rickshaw coolies are called waraji; they are woven of rice straw, and are sold for a half-penny a pair. They are made in the country villages, and the forelgner watches the weaving or buys amused interest.

The prehensile toe of a Japanese is of great assistance to him in the matching and holding the straws, leaving the hands free to weave.

The pack horse wears straw shoes as well as the farmer who leads him. New pairs are strung around the high saddle, and as the moving beast is re-shod every few miles.

In the Japanese shop one will find many varieties of clogs; a few with caps, others plain. A few years ago the height behind the heel of woman or girl was indicated by the kind of clog worn and the decoration on it.

April is washing machine month. We have all the leading makes, wash boards, clothes lines, pins, etc.

BOYLE & SON.

A MARCH SONG.

Malvaney, Murphy, Rooney,
Mulcahy, Hughes, O'Toole;
Mack, Moriarity, Mooney,
O'Callahan, McCooley,
Oshaughnessy, McAuliffe;
Fitzsimmons, Dowd, Drumgoole;

McGuffney, Keefe, O'Leary,
McGonigle, McVey,
McGill, O'Connell, Geary,
O'Kelly, Finn, O'Shay;
O'Rourke, Muldoon, Mullaly,
McClellan, Furey, Fay.

Delaney, Killen, Brady,
Mulkowhey, Monahan
O'Donovan, O'Grady—
Oh, see them march a clan
In honor of St. Patrick,
Who was a gentleman!

Why.

YOU SHOULD BUY

Sherwin-Williams

PAINTS,

VARNISHES, etc.

1st—They are the Best Paints in the market.

2d—They cover more space, wear longer, and look better than any other paints.

3d—They are guaranteed for inside and outside use.

4th—They are the products of the Sherwin-Williams Paint Co., exclusively, not like other mixed paints, the product of one manufacturer, sold under different names.

5th—The most economical paint to use.

NEILSON - ROBINSON
Sole Agents. Napanee.

A complete stock of the best Lead and Oil always on hand.

Conservative Convention

A Convention of the Liberal-Conservative Association of Lennox will be held at the Town Hall, Napanee, on SATURDAY, 8th APRIL, 1905, at the hour of one o'clock in the afternoon, for General Business. A large and representative attendance is earnestly requested, as business of importance will be transacted.

G. F. RUTTAN, Secretary. ALLEN OLIVER, President.

Dated at Napanee, March 18th, 1905. 12

HARROWSMITH.

The matched race between "Billie T." owned by S. Cawdy, Harrowsmith, and "Sydenham Girl," owned by J. Woodruff, Sydenham, for $50.00 a side, which was to have been on Verona ice track, has been postponed till such time as the Harrowsmith track will be in condition.

Daniel Graves, proprietor Albion Hotel, Harrowsmith, has purchased a very able pacing mare, a dark bay, standing 16 hands, and showing great signs of speed.

International Stock Food. International Heave Cure and other remedies, Hertzgarten. MADOLE & WILSON

Sales Register.

Wednesday, 19th April, at 12 o'clock noon, F. Vanderwater, will sell for Robt. J. Hannan, two miles east of Croydon, 16 cows, 6 3-year-old heifers, 5 2-year-old steers, 4 2-year-old heifers, 6 yearling steers, Durham bull, span horses, mare in foal, 2 brood sows, 8 shoates, 150 hens, 6 turkeys, 5 geese, 2 lumber wagons, spring wagon, cart, 2 buggies, cutter, long sleigh bobs, 7 sets harness, implements, lumber, household furniture, etc. Usual terms. All will be sold as owner is removing to the west.

OPPORTUNITY.

Lord Strathcona, the grand old man of Canada, in the course of an interview which appears in Young Canada gives the following practical advice to young fellows starting in life.

"Be content with your present lot, but always be fitting yourself for something better and something higher. Do not despise what you are doing, but be satisfied for the time, not grumbling and finding fault. If you want to get higher, to better positions, only cheerful perseverance will bring you there; grumbling will not help you on an inch. Your future really depends almost entirely on yourself, and is what you like to make it; I would like to impress this fact upon you. Do the work yourself; don't wait for friends to use their influence on your behalf; don't depend on the help of others. Of course, opportunity is a great thing, and it comes to some men more frequently than to others. But there are very few whom it does not visit at one time or another, and if you are not ready for it and have not prepared to welcome it, that is your fault, and you are the loser Apart from that which we call genius, I believe that one man is able to do as well as any other, provided the opportunity presents itself, and he is blessed with good health. Much of what I would advise you young men to do is contained in the old counsel, 'Trust in Providence, and keep your powder dry.'"

AUTOGRAPH TABLECLOTH.

The autograph tablecloth is a fad of certain ladies who are clever with their needles, and who also like to preserve the autographs of friends. One such tablecloth is said to be of great interest. It belongs to a particularly clever journalist who entertains large groups of statesmen and other celebrities, and it is used on these interesting occasions. Just before the guests leave the table they are asked to write their names in lead pencil on the damask, and, at her leisure, the hostess embroiders the autographs in silk. Such a relic of feasts of the mighty ought to be handed down as an heirloom, and already this clever collection of interesting autographs will probably be even more valued than it is by its present owner.

WORDS A DOG UNDERSTANDS.

Dogs have undoubtedly been taught to understand that a certain combination of letters means something they like or want. Dogs that are particularly fond of candy pick up a number of words when they live in one family a long time. My little dog, for example, without any effort on my part, has learned to understand the words, "Go up in your chair," "Go up" or "Go down stairs," "Go to bed," "Chocolate," "Ice Cream," "See who's coming" (he will jump up in a chair and look out of the window when we say that), "Take your bone in the kitchen," "Going to walk," "I'll call Bunny" (this when he wants his dinner, Bunny is the cat), "Get your hat," "Smile," "Naughty dog," "No, no," and other little sentences commonly used in talking to him. Some dogs have been taught to answer sums given them in addition and subtraction, but the secret of these tricks has been revealed, and so far no proof has been shown that satisfied any but the very credulous that a dog, however intelligent he may be is able to puzzle out a sum in arithmetic.

SALE OF WOMEN'S

UMBRELLAS

Saturday morning, April 1st, at 10 o'clock, we will place on sale seventeen boxes of Ladies' Umbrellas, at a straight discount of 25 per cent. off the regular price. These are the samples of 1905 styles sent out to Canada by the J. & W. Campbell Co., of Glasgow. Every Umbrella is enclosed in a cover. No two are alike, and the showing of them now in window demonstrates, better than we can write it, the pretty handles. We will continue sale of them all next week until sold. All are black, so that they are just as useful for a parasol.

Now For Your NEW CARPETS and HOUSEFURNISHINGS!

Let us have your undivided attention for a few minutes and we will tell you about what is new, and what we are prepared to do for you in Carpets and Housefurnishings. If you are thinking about new Carpets, let us show you what we have NOW. Stocks are in prime condition. We can please you better now than later, when assortments are broken. We can have them sewn for you before we get too busy, and deliver them when housecleaning is over, or when you are ready to move in your new house.

Brussels Carpets. Our Brussels Carpets sell on their merits. They are the makes that have stood the test for years. We buy from the manufacturer direct. Your saving is the middleman's profit. Borders for all our best Carpets. The popular way is to have them made into Rugs. Two tone Greens, designed for Drawing Rooms, 1.25 yard. Red Persian, designs for Library, Dining Room, etc., 1.20 yard. Oak shades, newest American designs, special, 1.00 yard. Light Green, with just a little color, 1.00 yard. Green Oriental Rug design, best quality Brussels in the house, 1.35 yard. **Remnants and Cut Prices**—About 50 yards two-tone Green, body and border, best dollar Brussels, to clear, 75c yard. 38 yards Oak and Red Brussels, border, 1.00, to clear, 75c yard. About 75 yards Axminster, body and border, 1.20, to clear, 75c yard. About 40 yards Green and Rose, body and border, 1.00, for 85c yard. About 100 yards Green and Tan, 1.25 Brussels, for $1 yard. Several lengths, about 25 yards each, were 1.00 to 1.20, for 75c yard.

We do not sit down expecting business to walk in uninvited We are out after it morning, noon and night, and to get it we know we must do something for you.

Pile Carpets. Velvets and Wiltons have a richness about them that cannot be procured in other makes. When made up in Rug form with borders all around they are heavy and clinging enough to remain flat on the floor; that is, if they are properly made, and we see to that. Heavy Wilton, rich dark oak shades, usual price 1.65 yard, special at 1.40 yard. English Velvet, best quality, beautiful colorings, 1.25 yard. The Greens and Woods. English Wilton, the very best in the house, newest designs and colorings, special 1.50 yard.

Acres of floor coverings, bright cheery home brighteners. All kinds but trashy kinds. The kind that you can enjoy and your children after you.

Hall and Stair Carpets. We pay particular attention to the selecting of Hall and Stair Carpets. And why not? The first impressions of a home are received at the entrance. Colorings are mostly bright and cheerful. Reds, of course, lead. Dark Reds, two tone Cathedral design, Brussels, 1.00 yard. Fawn Balmorals, small neat design, 85c yard. Olive Brussels, 85c yard. Dark Red, with small relief of Persian colorings, 1.15 yard. Oak shade and Green, Brussels, 1.00 yard. Two-toned Tapestry, Reds, 50c and 70c yard. Red and Green, small pattern, Tapestry, 45c yard.

It is a pleasure to buy where there no limit of assortments

Tapestry Balmoral—We are still selling our famous English Balmoral Carpets at 75c yard. Borders to match. City houses are charging 85c to 95c for equal quality. 65c Tapestry for 50c yard—We have about 100 yards of Tapestry that has been a leader with us at 65c yard that we will sell now at 55c yard. Remnants—All our ends are measured up. For bedrooms and small rooms they are just the thing, not saying anything about the price saving.

You are always welcome here—and don't think you are expected to buy every time you come into the store.

Wools and Unions Are one yard wide and all reversible. There are lots of people who will not have anything else. They have their reasons and good reasons too. To such, read on. Prices all the way from 25c yard to 1.00 yard. Here are some price cuts: 78½ yards Green and Red Kensington Ingrain 45c, for 35c. 83 yards Tan and Red Ingrain 45c, for 35c. 80 yards Green and Tan Union 50c, for 40c. 82 1/2 yards Red and Tan, all C C wool 75c, for 68c. 84 yards Green and Tan, C C wool, 75c, for 68c yard.

No fine talk necessary, no explanation required. Cut this adv. out, bring it along, and pick out your bargain.

Axminster, Smyrna and Velvet Rugs. The tendency of the times points to a more general use of Rugs. We have imported this year a lot of the very fine, high class. Templeton's Axminster are the best in their class—sizes 3 x 3½ yards to 3½ x 4½ yards, $37.50 to $55.00. Austrian Axminster are lovely, come in smaller sizes, 7 ft. 6 x 10 ft. 6 to 8 ft. 3 in. x 11 ft. 6 in., $22.50 to $26.50. Smyrnas—Oriental Colorings of course, 7 ft 6 x 10 feet 6 in., $20.00.

Union and Wool Rugs. Particularly adapted for bedrooms. At random we mention a few: 2½ x 3 yards, Green and Brown, 3.50. 3 x 3½ yards, Green and Red, 5.00. 3 x 4 yards, Fawn and Brown, 7.25. 3 x 4 yards, All Wool Wood shades, 15.00. 3 x 4 yards, Ayrian Wools, 15.00.

Tapestry Rugs. 3 x 3 1-2 yards, Oak and Brown, 6.50. 3 x 3 1-2 yards, Red and Green, 9.00. 3 1-2 x 4 yards, Oak shades, 12.50. 3 1-2 x 4 1-2 yards, Green, Red and Fawn Balmoral, 20.00.

There is a stamp of uncommonness and high character to any article of merchandise that comes from this store.

Linoleums and Floor Oilcloths We have tons of it, and all we ask from you is a look. The new patterns will do the rest. They are so different from the "has beens." Bright, clear looking floral and tile patterns. Runners, linen back, 1/2 yard to 5/8 yard, 12 1/2c and 15c yard. Canadian Oilcloths—1 yd, 1 1/4 yards, 1 1/2 yards, 2 yards, 2 1/2 yards, 12 1/2c to 35c square yard. Scotch Linoleums—3 yards and 4 yards wide, 40c to 75c square yard. Inlaid Linoleums—Pattern all the way through to the floor, up to 1.25 yd.

Hope you won't mind the crowded condition of our store. It takes room to have everything you want.

Roller Blinds This two-year-old department has grown to quite a size—don't think you will find its equal hereabout. Keep us in mind when fixing up that new house. We take your measurement and supply any size that's made.

Better than type, more convincing than argument, more eloquent than talk, is the daily sight of business activity at this store.

Lace Curtains and Curtain Materials. This whole page would only begin to tell you about our New Curtains and materials. With this space we have to make it short. Nottingham Curtains, 45c, 50c to 3.50 a pair. Swiss Net Curtains, 3 1-2 yards long, 3.25 to 8.00 o pair. Marie Antoinette, 3 1-2 yards long, up to 8 50 pair. Bobinnet, lace frilled, 1.75, 2.00, 2.50. Bonne Femme for glass doors and observation windows, 1.00 to 5.00 each. Sample Lace Curtains—We have a lot of Sample Curtains that come in good for small bedroom windows, 15c each and up. Scrims—Lace edged, 42 inches wide, 15c and 18c a yard. Spot Muslin for sash curtains, 10c and up. Swiss Nets, by the yard, 25c to 50c yard. Bobbinet, by the yard, lace edges, sewn on with a lock stitched machine, 30 inches and 42 inches, 17c to 20c yard.

Our ad. is our bond. We stick to it. Bring it along and see if we don't

NAPANEE'S GREATEST STORE.

The Robinson Co.

Big Business Ahead

The outlook for spring trade is very bright. Already the hum is being heard.

Our Millinery Opening

Was a record breaker. "The best yet" is the verdict on all sides. Bright chic styles in ready-to-wears direct from the first New York hat makers. They have an individuality all their own; none like them here-about. The trimmed hats are decidedly smart, stylish and becoming. Come and see for yourself.

Dress Goods, Jackets and Ready-to-wear departments are getting busy. Everything so different from last season. Whitewear and waists will more than please you The house cleaning time is at hand. We have this season the largest variety and value in Lace Curtains, Art Blinds, Poles, trimmings, frill Lace Nets, Cretonnes, Sateens and Muslins we have ever shown.

AT THE NOTION COUNTER the newest demands of fashion in Collars, Scarfs, Belts, Veilings, Combs, Hair Pins, Belt Buckles and Ribbons will be found.

New Effects in Lustres.

Shaded Polka Spot Lustres. Brown, Navy, Green, very new. Solid Color Lustres, Navy, Brown, Green, Red, Reseda.

Another lot Crepeine, Brown, Navy, Black; this is one of the very best materials for shirt-waist suits, good dust shedder and will not crumple.

Black Goods in light weight, Broad and Venetian finish, also Voiles, Veilings and Eolienes.

Ladies' Dress Skirts, $2 up to $9.50

A new line Suiting Cloth Skirts for ladies at 2.00, 2 25, 2.75, 3.00.

Cheviot Skirts, 3.50, 4.00, 4.60.

Alpaca Skirts, 3.50, 3.75, 5.00, 4.50.

Fine Tweed Skirts, 2.75, 3.00, 4.50, 5.00.

Try us for Skirts We can fit you in size, suit you in style, please you with the price.

Ladies' Jackets and W. P. Cloaks.

Separate Jackets are in big demand this year.

We are showing a very large range of Spring Coats for ladies and young girls

Natty Tweed Coats, lined throughout, 4.75, 5.00, 6.00

Covert Cloth Coats, Fawn and Black, 5.50, 6.00 , 8.00, 10.00.

We are very strong in New Black Jackets, all sizes up to 42 bust.

Ladies' Spring Capes 3.50, 7.50, 9.50, 10.00.

Very handsome Matalasse Capes, very beautifully trimmed —also Silk Capes and Jackets.

Ladies' Cravenette Waterproof Cloaks, 4.75, 5.00 up to 10.00. Young girls' Waterproof Cloaks, 3.00, new style,

Butterick Patterns are the best, 10c, 15c, 20c— none higher. Mailed anywhere upon receipt of price. Defiance Carpet Warps —all colors in stock.

House Furnishings.

This is going to be our best year in this department. So the manager of the department states, and he is making great preparation for it.

Lace Curtains, 20c to 10 00 the pair, and all right prices between.

Useful Curtains, 40, 50, 65, 75, 90, 1.00.

Splendid big Curtains, 3 1-2 yds long, 1.00, 1 25, 1.50.

Very Fine Nottingham Curtains, 1.50, 1 75, 2 00, 2.50, 3.00

Applique Curtains, good styles and close prices.

Chenelle Curtains, 2.50, 3.00, 3.50, 4.00, 4 50, 5.00.

Curtain Nets and Muslins with frill and lace border, 15, 18, 20, 25, 30, 40, 50c.

CURTAIN POLES COMPLETE with rings, brackets and end pieces for 25 cts.

Full range of fine trimmings and poles, 40c, 50c, 75c, complete to set up.

Cottage poles, brass or wood, separate trimmings, brackets, end pieces, rings, etc.

Floor Oilcloths in yard, yard and half, and two yards wide, 25c, 30c, 50c.

Linoleums, good body and new patterns, 40c, 50c, 60c yd.

Art Shade Curtains, roller, end pieces and pulls, 25c each.

Men's Section.

Good and full of new lines and splendid value.

The best and highest 25c range of ties ever offered, big value in shirts, 50, 75, 1 00.

Men's Caps, new spring styles, beauties, 50c.

Men's Overalls and Smocks, 50, 75, 1 00.

Men's Kid Gloves, 1.00.

THE HARDY DRY GOODS CO.

Doxsee & Co.

MILLINERY OPENING

Saturd'y March 25th

When we will display all the latest novelties in Millinery, Ladies' Neckwear, Veilings, etc.

Wanted—An apprentice for the show room.

Doxsee & Co.

The Leading Millinery House

Scrim ! Scrim ! Scrim !

See our patterns in Eyelet Embroidery for shirt waists.

New Stamped Linens, all the latest designs—Tenerife Wheels and Threads, Hair Rolls, Wools, Lace Threads and Braids.

Hair Goods a specialty.

M. J. ROSS.

If you use Ale, Whisky or Liquors, you had get the best by buying them from Jas. Fitzpatrick. John H. All the best brands in Portage ale. Domestic wines, at prices that are right. Phone 100.

GEO. A. CLIFF,

CONTRACTOR AND BUILDER, VALUATOR, INSURANCE APPRAISER, REPAIRING A SPECIALTY.

Residence—Corner Centre and Graham sts.

TRY A LOAF OF

Mother's Bread

Delicious, Sweet and Wholesome. We are sole agen's.

Oysters...

THE CHOICEST BRANDS.

Full stock of all the Choicest Brands of Canadian Cheese in stock, including, Ganong's, Stewart's and several others.

MRS. E. A. RIKLEY.

Cordwood and Block-wood for sale at

R. Light's.

—An account of the millinery openings will be found on page 2.

—The Collegiate Institute examination list for March will be found on page 7.

—Mr. John Quick this week moved into Mr. W. Vandusen's house, West Napanee.

—Maple Syrup fresh for $1.00 per gal. or 25c qt.. also Maple Sugar fresh at Grey Lion Grocery.

—A. E. KIMMERLY continues selling Nonesuch Flour, $2.90 per cwt., Bran $15 ton, Wheat 75c bushel. All kinds feed and salt at lowest prices. Our celebrated 25c tea beats all others. Best Coal Oil in town at lowest prices. 12 1-2 lbs. Dragistelt Salmon 25 cts. Remember my prices will always be lower than any other dealer advertises. Our motto is satisfaction.

—Direct, 2.05 1-2, the famous race horse, and sire of many race horses, died suddenly on the 15th inst. He was valued at $50,000. Two of his sons are owned in this district, namely, 2.16 1-2, owned by Mr. David Benson, Napanee, and Deveras, 2.11 1-2, owned by Mr. Antoine Wendling, Brockville.

—A large audience greeted "Maloney's Wedding Day" at the Opera House on Monday night. Those present were after and Monday morning. Of the many rank shows Napanee is presented with "Maloney's Wedding Day" was "it." The Hale Line Circuit shows may be money-makers for some, but it is freely expressed around town that Manager Brim would be either a fool or a fav'r if such shows as Marks' Bros., H W. Young, etc., were brought here.

—Mrs. McCaugherty, who died at Kingston last Saturday was the relict of the late John McCaugherty, and was born in King-ston sixty-nine years ago. For many years she lived in Portsmouth. She leaves a family of eight to mourn her death, two daughters, Mrs. T. Anglew, Watertown; Mrs. W. R. Abbott, Maple Creek; Mrs J. McBain, California; Mrs W. Aubin, Kingston; and four sons, Anthony of Belle, John of Guelph, James living at Pennsylvania, and Hugh in Kingston. The cause of death was a trouble in the throat, with which she had been troubled for the past year. In religion she was a Presbyterian

The best dam paint at The Red Cross Drug Store. It dries hard and wears well. T. B. Wallace.

For a good Razor or Razor Strop go to The Red Cross Drug Store. T. B. Wallace.

Floor Paints, House Paints and Dry Paints, all colors. Oils and White Lead cheap at Grey Lion Hardware.

—Adjutant Orchard will expose the biggest liar in Napanee next Sunday night at the barracks.

—The Royal Hotel is to have an overhauling, and many improvements will be made. The whole front of the lower story will be torn out, and a modern cut stone front will replace it.

—The household effects of the late Miss Ballantyne will be offered at private sale on Wednesday and Thursday of next week, April 5th and 6th. See particulars in another column.

Get your spring clothes cleaned and pressed properly, by Stockwell Henderson & Co. Agency at The Plaza Barber Shop. Telephone 89. No express charges.

—On Tuesday last Walter, eldest son of Mr. and Mrs. James Stark, Mill st., had the misfortune to sustain a nasty fall at the Collegiate Institute, breaking his right arm just above the wrist and dislocating the latter. The young man is getting along as well as could be expected.

Remember the entertainment to be given by the Anson Family, in the Town Hall, next Tuesday evening, the 4th inst. It is given by special request and will contain many new features. Admission 20 and 15 cts.

—The meeting to discuss the canning factory to be held in the town hall, on Thursday evening of last week, was well attended. The members of the evening were Mr. R. A. Norman, Town Clerk, Picton; Coun. Simpson, Messrs. M. S. Madole, Thos. Symington and W. T. Gibbard's. The subject was ably handled by the above gentlemen and all present seemed to be in favor of the new project.

—Mrs. Richard Vanalstine, Switzerville, an estimable old lady passed peacefully away on Monday, at the advanced age of nearly ninety years. Besides her husband, a family of five children, four boys and one daughter, are left. They are Thomas, of Hamilton; Matthew, Watertown; Wesley, Manson and Lucretia at home. Also two brothers, Messrs Nelson and Nicholas Vanalstine, Napanee.

E. Loyst has a car of Bran, Shorts and all kinds of Ground Feed, Peas and Corn, Salt, Coal Oil, Pressed Hay, Groceries, good value Tea, all kinds of Flour, and most everything required for the house. One price to all.

E. LOYST.

Any person knowing of dear mutes from seven to twenty years of age and those under seven years of age who are residents in the electoral district of Lennox are requested to give information concerning them to Isaac Switzer, Secretary, T. G. Chesnellan, Esq., Parents and guardians of blind children in the electoral district of Lennox will confer a favor by communicating with the local member, T. G. Chesnellan, Esq.

—Prof. Wrong, Toronto University, gave a most entertaining and instructive lecture (the fourth of the Collegiate series), in the Town Hall, last Friday night. The attendance was larger than usual, and all enjoyed the evening. The subject was "Japan before the Transformation," and given in conversational style with an easy flow of choice English, which greatly enhanced his most interesting subject. The last of the series will be given by Prof. Knight, Queen's University, on Friday, 14th April, subject, "Shifts for a Living." The streets will be in better condition and we trust there will be a full house. It is also likely that the lecture will be given in the Collegiate Institute.

"Now," chortled the amateur Sherlock Holmes to his lady partner, "it is easy to see that gentleman yonder is not married."

"Pray, how can you tell?"

"By his neglected air," the frowzy appearance. No woman would let a man go about like that. His coat under two buttons, you perceive, and he is not brushed.

"Still," said the lady, "he is married."

"You know him, then?"

"I am his wife!"

CARSCALLEN BROS.'

SPECIAL SALE OF

WALL PAPERS

In American and Canadian patterns. We wish to emphasize the fact that the Wall Papers we are offering during this sale, at discounts of from 5 to 20 per cent., are taken from a well selected stock of high-class goods, handled exclu-ively by us.

Now is your chance to get bargains in Wall Papers.

Also dealers in Window Shades and Curtain Poles from 25c up. Room Mouldings, 1½c per foot up.

CARSCALLEN BROS.

Centre st., Napanee.

THE PROPOSED QUINTE BASEBALL LEAGUE.

To lovers of baseball it will no doubt be pleasing to learn that a movement is on foot to organize a baseball league along the B. Q. Ry., including Deseronto, Napanee, Newburgh, Tarker, Sydenham, Maribank and Tweed, a very likely looking circuit. For the benefit of those interested in such a league we wish to state that there will be a general baseball meeting held in Tarker on the evening of April 10th, for the purpose of organizing a league. It is to be hoped that there will be a good attendance from all the above named places, and lay the foundation stone for a good summer's sport.

CHAS. KELLHER, Maribank.

The By-Law Carried.

The vote on the by-law to grant Mr. Wm. A. Carson, of Belleville, the sum of $75 a year for ten years and exemption from taxes (except school tax) for the same period, on a canning factory to be erected by him, was taken on Tuesday. A large vote was polled and the by-law carried with but one dissenting vote. The poll stood as follows:

	For	Against
West Ward No. 1	68	1
" No. 2	111	0
Centre Ward No. 1	105	0
" No. 2	95	0
East Ward	78	0
	457	1

For Spring Calves

Buy the PURE CRUSHED FLAX-SEED, containing all the nutritious properties of the seed, at

The Medical Hall,

FRED. L. HOOPER.

HIS WEDDING FEE.

A New York preacher was conversing with a lawyer member of his church, and asserted that ministers receive less for their work than any other class of professional men. The lawyer disagreed, and remarked that the item of wedding fees amounted to quite a sum. "What do you think is the average fee I receive?" asked the clergyman.

"I should say $20 is a low average. I have known persons to give $100, and $50 is quite common."

"Your calculation is too high; we marry poor people," replied the minister.

"I will give you $10 for half your next fee," said the lawyer.

"I will accept the offer," said the minister.

The next day a tough-looking farmer and a blooming country maid came to the minister to be married. After the ceremony the farmer said, "We hain't got no money, but I have a nice pup here that would make a nice pet for your children." Then he opened a box and out rolled a white pup. The minister could hardly contain his mirth, thanked the bridegroom, and went his way to the lawyer's office.

"I had no idea," he said, "that I should come to claim your offer so soon, and I should not have accepted it so quickly had I known I was to receive such an usual fee."

"Backing out now?" said the lawyer. "Here's your $10. Hand over half your fee."

FRAUD IN FURS.

Field and Stream.

As a people we are very fond of furs. We don't much care for law, and we love to be fooled. In no line of commerce are we more regularly fooled and defrauded than in the retail fur trade. The ermine which my lady buys for the collar of her opera coat cost her some dollars a skin. She may pay $1 for the black tip of the tail of a single ermine skin. The trapper who caught the weasel from which came the ermine got, perhaps, ten cents for the skin; perhaps five; perhaps nothing. That is not so bad, and no one could object to a commercial transaction of that kind. A great many persons know that ermine is weasel. How many know that muskrat pulled and dyed is so often sold as seal; that astrin similar, T. G. Chesnellan, Esq. Parents and guardians of blind children in the electoral district of Lennox will confer a favor by communicating with the local member, T. G. Chesnellan, Esq. arly treated is sold as seal or beaver; that rabbit is treated is sold as seal or electric seal; that pulled, dyed and otter is regularly sold as seal; that marmot dyed is sold as mink and sable; that fitch dyed is sold as sable, and rabbit also sold as sable; that hare and muskrat are sold as mink or sable, and white rabbit as ermine or chinchilla or fox; that goat is dyed and sold as bear; that many kinds of lamb are sold as Persian; that skunk is called Alaska sable; that American sable is sold as Russian crown sable; that monkey and lynx and dog and fox and polecat and muskrat and cat, and all sorts of different furs, are sold under all sorts of high-sounding names; that white hairs are regularly inserted in fox skins and sometimes in sable skins! Surely not all of our readers were advised as to these details. There is a vigilance committee appointed by the London Chamber of Commerce whose duty is to spread information against these trade frauds. We do not see much nothing of that sort in America, for here we don't mind being fooled.

Elephant Brand genuine white lead and ready mixed paint. Elephant Brand floor paint, unequaled in quality by other brands. For sale by MADOLE & WILSON.

BUTTERICK PATTERNS

Are the best. Fifty Styles Ons 10 cents. HARDY DRY GOODS CO.

..Our..

Clothing

Noted not alone for quality, but for everything that is best and most advanced in the ever progressing art of good clothes-making.

They are made to satisfy you and reflect credit upon us

JAS. WALTERS

Napanee - - - Merchant Tailor

WALNUT GROVE.

The farmers in this vicinity have tapped their maple trees.

We are pleased to see the faces of Clifford and Erwin Sharpe again, who were confined to the house nearly all winter with typhoid fever.

On Sunday last the funeral of Mrs. Prest, of Chicago, nee Miss Carrie Smith, took place at the residence of her mother. Owing to the state of the roads the service was held at the house, after which the remains were taken to Foreward's Vault to await interment in the spring.

Mr. W. Rutan has moved from this locality to Amherst Island.

Mr. Wingle Thompson and family have moved into the motel, having rented a house from E. Sharpe.

Mrs. Wilson Buck is visiting her son Alfred, who lives at Battersea.

ONLY DOCTOR FOR TWO THOUSAND MILES.

Among the spare settlements along the bleak coasts of Labrador and Newfoundland, a young Englishman and Oxford man has given the people for thirteen years practically the only medical comforts they have had. By boat in summer and by dog-train through the snows, he reached every harbor from Newfoundland to Hudson Straits. He is the comfort and hope of the frugal, care' ploited people of the whole long, coast In the April McClure's this young doctor has written the story of winter's experience. He writes a simple, direct account of a freely given, arduous service. It has the tang of the cold North about it, and is a hopeful picture of a little-known people—the farthest outposts of the northern coasts.

A Guaranteed Cure for Piles.

Itching, Blind, Bleeding or Protruding Piles. Druggists refund money if Pazo Ointment fails to cure any case, no matter of how long standing, in 6 to 14 days. First application gives ease and rest, 50c. If your druggist hasn't it send 50c in stamps and it will be forwarded post-paid by Paris Medicine Co., St. Louis, Mo.

McLEAN.

Mr. Clark conducted service here on Sunday morning, but there were not many out as the roads were so bad.

Miss Ida Sills returned home last week, after spending the winter in Watrown, N.Y.

Arthur Kirk spent Saturday night at W. Rawley's.

Miss Gertie Wagar spent Monday afternoon with Mrs. D. Kirk.

Mr. George Sills had the misfortune to lose a fine cow one day last week.

Frank Thompson, Enterprise, at George Sills' one day last week.

Mr. and Mrs. Fred. Vanvolkenburg at her home on Sunday.

Mrs. Harvey Wood and Mrs. George Sills at Mrs. Daniel Kirk's, on Thursday.

Mrs. Robert Vanvolkenburg is on the sick list.

Mrs. D. Kirk is ill with a very heavy cold.

Mr. John Munro is busily engaged, helping Wilson Wagar get out booms for the river.

Johnson's Bull Dog Watts Lead—the best on the canadian market—and only 10c a hundred less than other kinds. Agency, Red Cross Drug Store. T. B. Wallace. Elephant Lead also. T. B. Wallace.

DAGMAR MILLS.

Wagar & Fenwick have their stock of wood and logs hauled for this year, and their mill is running at full speed.

Mr. Wm. Walker spent Thursday of last week in Toronto.

Mr. Stanley Wagar left on Tuesday for Enterprise, with a three-horse team and a fine pleasure sleigh, which he purchased from Mr. Walker's son, Napanee.

Messrs. John and Ed Bell arrived here last week to work in the mill.

Mr. Wellie Davey spent Sunday the guest of John Beemish.

Mr. Walter Fenwick spent Sunday evening at Wm. Walker's.

Mr. Stanley Davey, John Beemish and Mr. Lord called on Albert Wheeler, last week.

The farmers of this locality are shipping their milk to Torrens. We do not see the stopping daily at the mills. Rumor says a station soon.

Mr. Cephas Bell, our popular barber, is doing a rushing business.

Our school is progressing favorably under the able management of Mr. Lord.

WIRE.

Black Wire, Barbed and Plain Twist and Wire Staples at Grey Lion Hardware.

MOSCOW.

We are having beautiful spring weather and the snow is fast leaving us, but Amos, the weather prophet, says there will be but little of this spring.

The latest improvement in our village is a telephone system, known as the "town line," which connects five important places of business.

F. P. Johnston sold his big team for $300.

Fred. Clark has moved to the village and expects to convert the milk delivered at the cheese factory to cheese of finest quality, which he intends to do, if the farmers furnish milk of good quality.

Mr. May, photographer, Enterprise, was in the village last week, taking photographs of VanLeven Bros.' fancy horses.

Mr. Wm. Fitzgerald is about to leave for Manitoba this spring. Sorry to see you go, "Hank".

The best Rubber Coats in Wells and Richmond are sold by Madole & Wilson. Prices from $1.50 to $3.00. T. B. Wallace.

Sales Register.

Friday, 7th April, at 1 pm., S. W. Lapum, lot 20, 1st or Herkel Lapum, Wilton, team bay mares, 7 years old; 1 colt, 2 years old; 1 heifer, nearly new lumber wagon, spring seat and box; 1 set bob sleighs, 1 set double harness, 2 carpenters' benches, turning lathe, bookcase, furniture, farming implements, etc.; Terms, CASH.

Wednesday, 5th April, at 1 pm., R. Lapum will sell for Wm. Fairbairn, half mile west of Centre Napanee, Richmond, 8 milch cows, 1 bay horse, 1 King Sleigh, 2-cow-power tool, 2 year-old Leicester ram, 2 ewes, 1 fanning mill, 1 grain crusher, 1 set harness, 1 set bobs, 1 cutter, 1 sleigh, bobs, root cart, 100 burgr. implements, etc. Usual terms.

Bath Bells, Moth Lavender, Oil Cedar, Powdered Alum, Wallace's Bubble Bath Powder, Wallace's Bubble Bath Crystals, at the Red Cross Drug Store. T. B. Wallace.

YOUR STREET HAT FOR SPRING

Every woman will need one to greet the first bright, warm Spring days as they should be gr eted—with .New Millinery. We can present convincing reasons why it should be bought at Perry's. We are specialists in the making of Street Hats. Our Hats have a striking difference from the ordinary styles one sees.

For instance—the Hat you buy will not be exactly like Mrs. So and So's. As we carry no old stock, everything is fresh and decidedly moderate in price.

The opinion of the majority of the ladies who attended the openings on Saturday was that our Millinery Display led. All who did not get in to the openings on 25th will still be welcome at

MRS. PERRY'S Millinery Parlors

CENTREVILLE.

Mr. C. Lochhead is very ill with rheumatism. We hope for a speedy recovery.

Mr. Chas. Whelan is putting in a new cement floor in his factory.

Rumors say we are to have an undertaking and furniture business in our village.

Mrs. Wm. Fitzgerald is slowly recovering from a severe attack of rheumatism.

Mr. and Mrs. Geo. McGill, also Mr. and Mrs. F. C. Gerow spent Monday evening at Thos. McGill's.

Mr. A. N. Lapum has employed Mr. Frank Polmanter for the summer.

Diamond Dyes

The ONLY Package Dyes that Never Fade or Wash Out.

For Home Dyeing

BUY DIAMOND DYES

FROM

T. B. WALLACE

The Prescription Druggist

NAPANEE, ONT.

LAPUM.

Mr. and Mrs. F. Brown had an experience, on Monday of last week, which will not soon be forgotten. As they were returning from Yarker, they found it impossible to get through with their horse and cutter, so they left them at the nearest neighbors, returning home on foot a distance of two miles.

James Hough's child is very sick.

A number here are making preparations to tap their sugar bushes.

Edwin Bell was, on Sunday last, the guest of William Lapum.

The Yarker bread wagon has not been able to supply customers here with bread for the past week; the condition of the roads preventing.

Mr. and Mrs. Ira Snider have returned from a week's visit at Bancroft.

William Lapum attended a party on Friday evening of last week at Cyrus Bath's, Camden East.

Visitors Mrs. Michael Love, at James Hough's; Miss Gretta Asselstine, Wilton, at Mrs. Clara Lapum's; Mrs. Wilkie Pringle, at her father's, William Love.

Agency for Huyler's Chocolates at The Red Cross Drug Store, Napanee.

"Herpicide" guaranteed to cure dandruff, prevents falling hair, 50c an application. At the Plaza Barber Shop. A. WILLIS.

Asselstine Woolen Mills

is prepared to take orders for

Home-made Wool Carpets

or can supply yarn specially prepared for Carpets, and has also in stock Tweeds, Blankets, Flannels for sheeting, one and two yards wide.

A full supply of Knitting Yarn; also special yarns in fancy colors for sweaters and ladies' skirts.

Wool taken in exchange for goods.

All communications promptly answered.

Mill: ASSELSTINE P.O. 21

Salesroom: 238 Princess st., Kingston.

CRYSTAL SPRAY

THE BEST

COAL OIL

Try it and you will use no other.

J.G.FENNELL

AGENT,

MILLS BLOCK.

LeRoy

CAMDEN EAST

Millinery Opening

Friday and Saturday—

April 7 & 8

Our Millinery Department is this season in charge of Miss Evans, who has recently purchased our Millinery business, and will carry it on in connection with this store. Miss Evans has just returned from the Toronto Wholesale Openings, and as her stock is new and complete, you will find among her pattern hats all this season's favorites.

BUTTER AND EGGS

Prices are steadily declining. Don't wait till they go lower. Present prices — Butter, 20c per lb.; Eggs, 16c per dozen.

LeRoy

CAMDEN EAST.

Just One or Two, Perhaps a Few—

Reasons why you should buy your Paper at

THE EMPIRE Wall Paper Store.

Because we have up-to-date Paper Hangers, and the latest way of putting on paper.

We also have a first-class Paper Trimmer, and carry a first-class stock of up-to-date Wall Papers.

We have over 3,000 patterns to choose from on shelf-room goods—all new.

Also Window Shades and Room Mouldings, at

F. C. LLOYD.

Next Paisley House.

PLYMOUTH COAL, CORD-WOOD AND STOVEWOOD

FOR SALE.

CHAS. STEVENS, Market Square

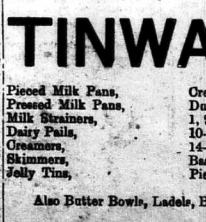

WALL PAPERS

are a very important factor in furnishing a home. The whole aspect of a room may be changed by the wall covering. We have a complete stock of all that is artistic and noteworthy in this season's best styles

S. G. HAWLEY.

TINWARE....

Pieced Milk Pans,
Pressed Milk Pans,
Milk Strainers,
Dairy Pails,
Creamers,
Skimmers,
Jelly Tins,

Cream Cans,
Dutch Bucket Pails,
1, 2, 3, 4, 5 quart Pails,
10-quart Pails,
14-quart Pails,
Basins, all sizes,
Pie Tins.

Also Butter Bowls, Ladels, Butter Prints, Butter Color.

FAIR | McINTOSH BROS. | FAIR

LEONARD BLOCK.

Ayer's Pills

Wake up your liver. Cure your constipation. Get rid of your biliousness. Get it for 60 years.

J. C. AYER CO., Lowell, Mass.

Want your moustache or beard a beautiful brown or rich black? Use

BUCKINGHAM'S DYE

HUTT CO., OF PROPRIETORS OF R. P. HALL & CO., NASHUA, N. H.

CHAMBERLAIN'S COLIC, CHOLERA AND DIARRHOEA REMEDY.

The great success of this preparation in the relief and cure of bowel complaints has brought it into almost universal use. It never fails, and when reduced with water and sweetened is pleasant to take. It is equally valuable for children and adults. For sale at The Red Cross Drug Store.

Rose to the Occasion.

Once there was a man—a most real, flesh and blood man—who made fun of his wife's cooking.

"I believe I could get up better meal than this myself, Arabella," he said.

"I am glad to hear it," she replied. "You may get up the meals yourself hereafter. I won't."

Since which time they have been taking their meals at a restaurant.

Woman's emancipation depends upon her ability to seize the right moment.

A Good Scheme.

Husband—Why do you scold the butcher? It isn't his fault that the meat comes to the table all dried up. Scold the cook. Wife—I don't dare to, but I'm in hopes that if I keep on scolding the butcher he'll get mad and come around and scold the cook.

Justifiable Suspicion.

Mistress (to pretty housemaid)—By the way, Mary, should my husband ever attempt to kiss you just box his ears soundly. Maid—Shure, ma'am, he's fet the weight of me hand twice already.

Struck In.

Mr. Stubbs—Look here, Maria, why is our daughter's head so full of nonsense these days? Mrs. Stubbs—Why, John, she's been putting her curls up in comic papers.

DR. MACKAY'S SPECIFIC

For the Treatment of

ALCOHOLISM

USED IN CONNECTION WITH THE PROVINCE OF QUEBEC PROHIBITION SYSTEM WITH UNFAILING SUCCESS.

The City Council of Montreal has endorsed its marvellous discovery. The Finance Committee of Montreal recently voted $500 to defray the expense of placing the medicine in each of the city Police stations, as prompt application of the Treatment to bad cases will prevent the fatalities continually occurring in the cells.

No hardship is required. The Treatment can be taken at home. No special diet required. The desire to reform is simply necessary and spirits avoided for a few days.

This medicine is now within the reach of all, the price having been reduced. The wonderful results obtained with the worst class of drunkards coming before the Judges of the Recorders' Courts in Quebec and Montreal warrant the statement that the disease of Drunkenness can be cured—readily and surely—under ordinary circumstances and with the reasonable desire upon the part of an inebriate.

This treatment is simply the medicine of the medical profession—the only secret is as to its' administration.

Dr. Mackay's discovery is the result of 25 years of practice as a specialist and expert. He is a member of the College of Physicians and Surgeons of the Province of Quebec.

The Government of Quebec through the Judges ordered over 500 boxes of the medicine for the prisoners appearing in the Courts in 1904—Official Reports establish 83 per cent of cured with these cases.

With the publication and official endorsation and the record of results published it is unnecessary to waste money experimenting further. All communications private

THE LEEMING MILES CO.

MONTREAL LIMITED

SOLE AGENTS FOR

DR. MACKAY'S SPECIFIC FOR

Drunkenness

Notice.

Take notice that at the next session of the Legislature of the Province of Ontario the Municipal Corporation of the Town of Napanee will apply for an act to enable the said Corporation to issue forty year debentures to the amount of $40,000.00 and to apply the proceeds of such debentures to the construction and maintenance of an Electric Lighting Plant for lighting the streets of the said town, and for supplying electric light and power to private consumers in the said town and adjacent territory, and to declare that the provisions of the paragraph numbered 4 and the following paragraphs and subclauses of section 566 of the Consolidated Municipal Act 1903 shall not apply to the said Corporation.

JAMES E. HERRING,
Clerk of the Corporation of the Town of Napanee.

Dated Feby. 22d, 1905. 6t

PIETY HILL GREEN HOUSE

For Roses, Carnations and Chrysanthemums

A large assortment of Ferns.

J. T. RIDDLE,
Proprietor.

10d

DANGERS IN BUSINESS

THE EVILS OF INDISCRIMINATE RECOMMENDATION.

INDISCRIMINATE INDORSING

Indorser Goes into His Trap as Unsuspectingly and Innocently as the Wild Turkeys and Just as Fatally—Vivid But True Picture of the Misery and Injury to Morals Caused Thereby.

Entered according to Act of Parliament of Canada, in the year 1905, by Frederick Diver, at the Minister of Agriculture's Office, Ottawa.

Los Angeles, Cal., March 26.—In this sermon the preacher points out the many dangers in business and morals, of reckless indorsement and the evils of indiscriminate recommendation. The text is Proverbs vi. 2, "Thou art snared with the words of thy mouth."

There are many ways of killing game. The one is to go after it with gun, arrow or spear; to slay it, as "Scotty" McDougall slew Krag, the Kootenay ram of Mountain Sheep range; or to lie in wait for it, as did Rosalyn George Gordon Cumming, the mighty "lion hunter" in African jungle; or to relentlessly follow it through American forests, as did Pathfinder in his old "Leather Stocking Tales;" or to course for it, as the old English sportsman with hounds runs down the wily foxes over the Lancashire flats; or to pursue it with hawks, as the knights of old in falconry wrought such havoc of the air. As the eyes of the jungle monarchs or the kings of the air look into the fearless and unflinching eyes of man, the hunter knows that an unsteady hand or a bullet miscarrying in mark one inch may mean his own death. Then the "lives of the hunted" might become the "lives of the hunters."

Mighty must be the exhilaration of a brave man when killing big game. Almost intoxicated with excitement must that modern Esau, Chanler, with, in the solitude of an African forest hundreds of miles inland, where the wild roar of a man eating monster coming nearer and nearer to the deer licks. Lying there, I know that if he can only slay yonder mountain of muscle he will save scores and perhaps hundreds of human lives. The man eating lion or tiger has been known to live for years upon human flesh. So fearful do the natives become of such human destroyers that they have depopulated whole villages and towns, fleeing from their reach.

Next to the actual experience of personally hunting the wild beasts of the forest is the fascination of reading about the marvelous deeds of the sportsmen who capture them. Hunting such animals single handed and alone always has had and always will have an attraction for the strong. The hunter's life is a dramatic and an exciting one. But there is a more effectual means of destroying the forests of their game than the gun, the arrow or the spear. The trapper's work has always been more fatal to game than the aimed rifle of a Kit Carson. Where a modern American Nimrod has been able to shoot one mountain lion in a night the trapper of the Hudson Bay Fur Company was able to come into camp staggering under the pelts of ten, twenty, fifty wild beasts killed in the same night. The trapper's work is the most widespread and dangerous and deadly to the wild beasts of a forest. As the Rocky mountain bear might put his great shaggy paw into a merciless trap, whose iron jaws snap shut and whose teeth probe their way through his flesh to the bone, this Bible scene of my text describes the predicament of the indorser who foolishly becomes the guarantor of a friend or an acquaintance's honor. As old brute tugs and pulls to get his leg loose and keeps on tugging and pulling until at last his pulls of his leg or in desperation eats it off to get free and then goes hobbling away to his den, so King Solomon, with official endorsation and the record of results published it is unnecessary to waste money experimenting further. All communications private

THE LEEMING MILES CO.

MONTREAL LIMITED

SOLE AGENTS FOR

DR. MACKAY'S SPECIFIC FOR

Drunkenness

competent friends or mere acquaintances for positions which you do not positively know they are able to fill. These two evils come in the same category.

Why is the indorser's predicament like that of a wild turkey caught in a trap? First, because he is actuated into its dangers unawares. He does not seek them out of a silly curiosity or from mere idle desire, like the antelopes that come nearer and nearer to the white flag waved by the hunter lying hidden in the grass. He does not charge them, as a wounded stag might turn upon the hounds, or an angry boar, caring not what happens, might rush against the fatal spear held out for his destruction. But the indorser goes into his trap as unsuspectingly and innocently as the wild turkeys are caught. The trappers build a cage with a small opening. Then they scatter corn along the path leading to the cage, and the wild turkeys, with their heads down picking up the corn, walk into the trap, and by the time their heads they cannot see the exit and are easily taken. So the indorser goes into it and is captured as the mighty Bengal tiger is caught in a cage. The agile beast makes one spring upon the bleating sheep tied to the stake in the middle of the cage, and immediately the trapdoor slams shut. So the indorser is caught and are like the victims that Jeremiah describes as good man being entangled unawares in the nooses of sin. "For among my people are found wicked men. They lay in wait as he that setteth snares. They set a trap. They catch men."

Indorsers are innocently caught in a trap. How? The merchant is in his office, and a friend enters. He says: "Hello, Mr. So-and-So. I am glad to find you in. I am in a financial hole and want you to help me out. You know spring is here, and I must lay in my goods or lose my trade. My business was never better than now or prospects brighter. However, in order to compete with other men I must branch out and get more stock. The wholesale firms say if you will indorse my notes they will let me have the goods. Of course there is absolutely no danger of your ever being called upon to pay. Will you help me for old friendship's sake?" You pin the man down. By long argument he seems to prove that there is no possible danger of your being compelled to pay. Then, for friendship's sake, you sign the fatal note.

Or perhaps the man wants a responsible position. He is about to be appointed cashier of some institution. He says he must have certain indorsers, and down goes your name. Then, by another, he would be all right for you to sign your name there if you felt you could afford to make good that pledge if it ever came back to you. But the trouble is that most of us, with our present financial struggles, cannot afford to pay. Aye, I go further than this—nine men out of ten, ninety-nine men out of a hundred, and ninety-and ninety-nine men out of a thousand, never can pay or intend to pay the notes they indorse. They are taking their friends. As soon as the notes fall due and come back upon the indorsers they begin to squirm and twist and try to wriggle out of their difficulties. Sometimes they try to shirk often by foul, sometimes they try to shirk and repudiate their debts of indorsement, and sometimes they manage to clear off their debts by putting their money in their wives' names and then, going into a bankruptcy court, ask for a clean financial sheet.

Is not the picture true? What would you do if you were asked to pay off dishonest debts of your friends which you indorsed? Would you do it? Would you do it even if you had indorsed their notes and could find a loophole to crawl out? Would you do it, as did Sir Walter Scott? Would you do it even though it cost you your life to die an honest man? Would you pay those indorsed notes, as William McKinley paid the ones he indorsed for a friend? In order to pay those notes he literally gave up all his own money and all his wife's money. A short time before his death he was living in a ministerial friend of mine, and he said: "Mr. Campbell, people sometimes wonder why I am so devoted to my wife. Could any husband but an ingrate be otherwise when his wife willingly gave up all she had to save his honor?" William McKinley never expected to be called upon to pay those indorsed notes, but he paid them. Would you pay, if necessary, those notes you are about to indorse, as William McKinley paid? Or would you repudiate or at least try to repudiate those debts, as many men and thousands have done? Dare you, with your present financial burdens, risk the sinful temptation of repudiation which you may be the face if you become a financial surety for a friend?

But my dear sir, see the old mother bear struggling to get her paw out of the fatal trap I do not pity her, even with all her sufferings, nearly as much as I do the little cubs who are dependent upon her for their lives. As I see a man struggling in the indorsement trap, with all his misfortunes, I do not feel nearly so sorry for him as I do for his wife and especially for his children, who are dependent upon him for financial support. Yet to those who would talk you would suppose that in order to be kind, loving, big hearted, generous, a man should be reckless of his friends and when they need it to sign all their notes, no matter what might be the financial risk that man may run in reference to his own children. Now, my friends, I believe one of the best tests of a true, Christian man is not how he looks after his friends' notes so much as how he first looks after his own flesh and blood.

Do you mean to tell me there is any honor, any justice, any big heartedness, in a man going upon a friend's note when in order to do it he may have to take the very bread out of his children's mouth and go shabby, get their backs and the old homestead away from their inheritance? This is just what many men have done in order to win the name of being big hearted. I recall to mind one of this type whom I knew years ago. He was a big hearted but who purchased that reputation at a fearful price. The man whom I speak was for years the president of a New York company. His income was at least $30,000 per year. He could have made much, he spent much. Every person in distress could go to him for succor and get it to the extent of scores of notes. Every little while he would gather five, ten, fifteen, of his daughters' friends together and give them a banquet and a "good time." The last act of his life was to buy a family and a home for a young couple about to bury his little girl. When that man died the beautiful acts of kindness which he did were recounted at his bier.

But would you like me to tell you the aftermath or the second sowing of that life of indiscriminate generosity? The notes he had signed for friends his estate had to pay. The moneys he had lent here and there and everywhere were never paid back. Caring for every one but those of his own house, he became in the sight of God worse than an infidel. His two daughters, to whom he could deny nothing when he was alive, had to deny themselves many of the thing when he was dead. His only son, the pride of his heart, the boy to whom he gave unlimited pocket money and sent across the seas on pleasure trips, applied a few years ago in Chicago for the position of solicitor, and was found not get work at that. This was the aftermath of the career of a man who charged them, as a wounded stag might turn upon the hounds, or an angry boar, caring not what happens, might rush against the fatal spear held out for his destruction. But the indorser goes into his trap as unsuspectingly and innocently as the wild turkeys are caught. The trappers build a cage with a small opening. Then they scatter corn along the path leading to the cage, and the wild turkeys, with their heads down picking up the corn, walk into the trap, and by the time their heads they cannot see the exit and are easily taken. So the indorser goes into it and is captured as the mighty Bengal tiger

DIAMOND DYES

FOR PERFECT HOME DYEING.

EASY TO USE, BRIGHTEST AND BEST. ASK FOR THE "DIAMOND."

All Druggists and Dealers. TAKE NO OTHERS.

I CURED MY RUPTURE

I will show you FREE how to cure yours.

"I was helpless and bedridden for years from a bad rupture. No truss could hold. Doctors said I would die if not operated upon. I fooled them all and cured myself by a New Discovery. I advise all ruptured persons to use this method," writes Mr. Robt. Howard, Ruskoka Co., Ont. A Free Trial of this marvellous Method sent Free to all who write at once, giving description of their case. Thousands have been cured and IT WILL CURE YOU. Write to-day.

Dr. W. Sachse, 31 East Queen St., Block 576, Toronto, Ont.

Open Again!

Paisley's Grocery

Is open again with an

Entirey New Stock

of everything kept in a first-class store.

IT'S GOOD if you get it at PAISLEY'S.

WISE AND OTHERWISE.

I wonder why Oaler did not advise the chloroforming of women when they are to be sixty years old?

He probably knew that women never let that old.

The greater the irritation in the throat, the more distressing the cough becomes. Coughing is the effort of Nature to expel the irritating substance from the air passages. Ayer's Cherry Pectoral Syrup will heal the inflamed parts, which stops the cough, restores them to a healthy state, and the cough disappearing under the soothing effects of the medicine, it is said to the taste, and the pain is within the reach of all.

The story of the largest man yet discovered comes from the Atlanta Constitution.

This single was the largest man on record. What do you reckon he did when he found he couldn't lie down in the house was on fire?

Dunno.

Why, he hands at the blaze, and so he was forced to burn the wood for it.

Medicine Chest in Itself.—Only the well-to-do can afford to possess a medicine chest, but Dr. Thomas' Eclectric Oil, which as a medicine chest in itself is a remedy for rheumatism, lumbago, sore throat, colds, coughs, diarrhœa, asthma and all pain, bruises, wounds, cuts, bruises, sprains, etc., and with fourth of the proceeds, given to its escapenses, it should be in every house.

Mamma—Why, what's the matter, dear?

Ethel, aged five, sobbing—Willie hit me.

Mamma—Did he hit you on purpose?

Ethel—No. He hit me on the head.

Parents buy Mother Graves' Worm Exterminator because they know it is a safe medicine for their children and an effectual expeller of worms.

Did Sam gib his bride a ring fo' a weddin present?

No, situated he done got her a big tub and a patent wringer on it.

A Carefully Prepared Pill.—Much time and attention were expended in the experimenting with the ingredients that enter into the composition of Parmelee's Vegetable Pills before they were perfected to the state in which they were first offered to the public. Whatever other pains may be, Parmelee's Vegetable Pills are the result of much study and skill, and persons suffering from dyspepsia or disordered liver and kidneys may confidently accept them as being what they are represented to be.

Dentist—Does the doctor call often? Patient—As often as circumstances permit.

Smith—What circumstances?

Jones—Mine.

Sophi—Why did they call the middle ages the dark ages?

Junior—Because the women kept the ages dark?

Sophi—No; because there were so many knights.

A Successful Medicine.—Everyone wishes to be successful in any undertaking in which he may engage. It is therefore, extremely gratifying to the proprietors of Parmelee's Vegetable Pills to know that their efforts to compound a medicine which would prove a blessing to mankind have been successful beyond their expectations. The operation of these Pills is so gentle that a guarantee that a pill has been produced which will fulfil everything claimed for it.

In an old Virginia cemetery there is a weather-beaten tombstone bearing this inscription:

"I await my husband, May 26, 1840." "Here I am, December 14, 1861." Some joker has added, "Late, as usual."

Mother—Ethel, you naughty child, what have you been doing to make Charley cry so?

Ethel—I've only been sharing my cod liver oil with him, dear mamma. You said it was so nice.

Maw Foddershucks—Paw, our Henry writes me from th' city that he's goin' into business as a "broker."

Farmer Foddershucks—Hoo-ray; Dummed if I don't do me good yet thing th' after payin' taxes all these years we can get the family on "credit" fer a change. Ask him ef he kin git me exempted!

Collegiate Institute.

MARCH EXAMINATIONS.

LOWER SCHOOL (Division A).

Literature.

Edith Milling, Helen Trimble, Willie McLeod, Katie Gates, Willie Tobey, Grace Graham, Claude Knight, Stanley Asselstine, Ethel Collins, Guy Chapman, Grace Asselstine, Rose Dafoe, Winnie Craig, Laura Rockwell, Susan Donovan.

Arithmetic.

Claude Knight, Minto French, Grace Asselstine, Josie Loucks, Kathleen Wagar, Keitha Chatterson, Marguerite Abell, Willie Woodover, Annie Killorin, Lillie Madden, Bruce Wagar, Inda Walker, Guy Chapman, Gracie Graham, Rose Dafoe, Flossie Young, George Savage, Nellie Rennie, Edna Frizzell, Helen Trimble, Beatrice Baughan, Florence Down, Allie Craig, Hazel Denyes.

Composition.

Bruce Jeanmett, Hazel Denyes, Flossie Young, Inda Walker, Ross Dafoe, Josie Loucks, Garfield Gamble, Edith Milling, Kratt Gerrow, Guy Chapman, Marie Johnson, Helen Trimble, George Savage, Susan Donovan, Gladwin Clark, Florence Down, Keitha Chatterson, Haldane Vanalstine, Olive McMillan, Winnie Craig, Willie McLeod, Clarence Woodover, Claude Knight, Bruce Wagar.

Book-keeping.

Bruce Jeanmett, Inda Walker, Marie Johnson, Willie Tobey, Walter Coxall, Gracie Graham, Edith Milling, Annie Killorin, Clarence Woodover, Charlie Ford, Winnie Craig, Grace Asselstine, Lillie Madden, Rose Dafoe, Minto French, Stanley Asselstine, Kathleen Wagar, Garfield Gamble, Willie McLeod, Helen Williams, Bruce Wagar, Laura Rockwell, Susan Donovan.

History.

Hazel Denyes, Kathleen Wagar, Grace Asselstine, Helen VanLaven, Marie Johnson, Willie Denison, Beatrice Baughan, Edith Milling, Lillie Madden, George Savage, Gracie Graham, Helen Trimble, Susan Donovan, Bruce Jeanmett, Winnie Craig, Charlie Ford, Annie Killorin, Florence Down, Ethel Collins, Bruce Wagar, Edna Frizzell, Helen Williams, Annie Crawford.

Literature.

Edith Milling, Laura Down, Kathleen Wagar, Helen Trimble, Helen VanLaven, Katie Gates, Grace Asselstine, Helen Williams, Gracie Graham, Susan Donovan, Ross Dafoe, Guy Chapman, Hazel Denyes, Marguerite Abell, Florence Down, Willie McLeod, Willie McLaughlin, Stanley Asselstine, Olive McMillan, Minto French, Nellie Rennie, Ethel Collins, Winnie Craig, Willie Denison.

Reading.

Flossie Young, Edith Milling, Arthur Laughlin, Willie McLeod, Katherine Wagar, Guy Chapman, Katie Gates, Haldane Vanalstine, Olive McMillan, Beatrice Baughan, Willie Denison, Helen Trimble, Inda Walker, Edna Frizzell, Josie Loucks, Keitha Chatterson, Helen VanLaven, Willie Tobey, Laura Rockwell, Marie Johnson, Grace Asselstine, Lillie Madden, Annie Collins, Garfield Gamble.

LOWER SCHOOL (Division B)

Reading.

Mabel Denison, Bidwell Conway, Florance Rendell, Edna Fife, Mabel Madden, Wilfred Shea, Myrtle Bell, Kathleen Hooper, Flossie Lewis, Hazel Paul, Pearl McKnight, Otto Dempsey, Alice Fresnah, Robert Allen, Allie Paul, Clarence Conway, Garnet Hardy.

French.

Muriel Paul, Wilfred Shea, Wilfred Wilson, Otto Dempsey, Bidwell Conway, Pearl McKnight, Livonia Grange, Garnet Hardy, Wilmot VanLuven, Alice Preston, Ross Sills, Florence Allison, Kathleen Hooper, Florence Rendell.

Literature.

Laura Down, Kathleen Dawson, Muriel Paul, Florence Rendell, Percy Shorey, Clarence Conway, Otto Dempsey, Livonia Grange, Ross Sills, Wilmot VanLuven, Bidwell Conway, Allie Paul, Myrtle Bell, Amy Allison, Garnet Hardy, Pearl Spencer, Kathleen Hooper, Wilfred Shea.

History.

Percy Shorey, Miles Miller, Wilfrid Wilson, Myrtle Bell, Florence Rendell, Otto Dempsey, Ross Sills, Muriel Paul, Wilfred Shea, Kathleen Hooper, Edna Fife, Mabel Madden, Willie Templeton, Amy Allison, Harry Boyle Mabel Denison, Kathleen Dawson.

Latin.

Bidwell Conway, Florence Rendell, Wilmot VanLuven, Garnet Hardy, Pearl McKnight, Mabel Denison, Muriel Paul, Otto Dempsey, Kathleen Hooper, Ernest Anderson, Edna Fife, Ross Sills, Myrtle Bell, Wilfred Wilson, Kathleen Dawson.

Algebra.

Mabel Denison, Amy Allison, Otto Dempsey, Florence Rendell, Bidwell Conway, Irene Dafoe, Muriel Paul, Lizzie Grass, Garnet Hardy, Herbie Goode, Livonia Grange, Ernie Anderson, Sara Fitzpatrick, Myrtle Ballance.

Grammar.

Kathleen Hooper, Florence Rendell, Muriel Paul, Otto Dempsey, Percy Shorey, Kathleen Dawson, Mabel Denison, Wilmot VanLuven, Clara Neill, McKnight, Alice Preston, Amy Allison, Wilfred Wilson, Ross Sills, Livonia Grange, Garnet Hardy, Lizzie Grass, Wilfred Shea.

LOWER SCHOOL (Division C).

Science.

Claude Asselstine, Clara Jones, Herbie Baker, Clarence Madill, Tessie McNeill, Keith Johnston, Dalton Charters, Dorothy Tobey, Harold Benson, Jessie Sills, Naomi Irving, Kenneth Cleall, Ethel McCutcheon, Harry Gleeson, Clarence Brisco.

Latin.

Kenneth Cleall, Clara Jones, Harry Preston, Marion Wilson, Tessie Neill, Walter Caton, Ethel McCutcheon, Keith Johnston, Maggie O'Brien, Willard Walker, May Asselstine, Ethel McCutcheon, Tessie McNeill, Ken Shaver.

Grammar.

Naomi Irving, Clara Jones, Tessie McNeill, Ken Shaver, Ethel McCutcheon, Jessie Sills, Addie Scott, Mary Vrooman, Keith Johnston, Kenneth Cleall, Laura Stovel, Ora Smith, Jessie Asselstine, Harold Benson, Willard Walker, Maggie O'Brien, Dorothy Tobey, Walter Caton, Marion Wilson.

Geography.

Ken Shaver, Jessie Sills, Harold Benson, Clara Jones, Ethel McCutcheon, Keith Johnston, Claude McKim, Tessie McNeill, Laura Stovel, Dalton Charters, Ernest Gordanier, Percy Joyce, Dorothy Tobey, Addie Scott.

Reading.

Maggie O'Brien, Ethel McCutcheon, Tessie McNeill, Naomi Irving, Harold Benson, Agnes McCarten, Marion Wilson, Grant Gerrow, Ora Smith, Ken Shaver, Willard Walker, Keith Johnston, Jessie Sills, Keith Johnston, Mary Vrooman, Claude Asselstine.

Writing.

Ken Shaver, Dalton Charters, Tessie McNeill, Claude Asselstine, Percy Joyce, Ernest Gordanier, Keith Johnston, Jessie Sills, May Asselstine, Ethel McCutcheon, Naomi Irving, Ora Smith.

MIDDLE SCHOOL (Division A).

Arithmetic.

Eliza Soby, Minnie Close, Helen Ballance, Roland Daly, Kathleen Price, Ida Woodcock, Beulah Shorey, Jennie Herrington, Gladys Price, Norma Shannon, Vera Shorey, Constance Grange, Maggie Close.

Latin.

Helen Herrington, Roland Daly, Vera Shorey, Jennie Schoales, Ida Woodcock, Beulah Shorey, Eliza Soby, Nellie Sills, Minnie Close, Helen Ballance, Bert Vanalstine, Marguerite Hall.

Algebra.

Maggie Close, Nellie Sills, Roland Daly, Helen Ballance, Eliza Soby, Gertie Ion, Minnie Close, Ila Hambly, Eliza Soby, Marguerite Hall, Bert Vanalstine, Ida Woodcock, Vera Shorey, Jennie Schoales, George Shorey, Gladys Cliff.

Euclid.

Helen Ballance, Helen Herrington, Ila Hambly, Thomas McKnight, Vera Shorey, Bessie Bolton, Constance Grange, Marguerite Hall, Ida Woodcock, Roland Daly, Norma Shannon, Minnie Close, Kathleen Price.

Grammar.

Helen Herrington, Helen Ballance, Minnie Close, Roland Daly, Nellie Sills, Ida Woodcock, Marguerite Hall, Ila Hambly, Jennie Schoales, Vera Shorey, Constance Grange, Maggie Close, Kenneth Shorey, Earl Abell, Donald Daly, Thomas McKnight.

MIDDLE SCHOOL (Division B).

English History.

James Gibson, Aubrey Gibson, Roy Scott, Winifred Shaw, Mabel Sellecks, George Brooks, Ray Gleeson, Douglas Jemmett, Edith Gibson, Ernest Hiscock, Arthur Sparks, Leo Trimble.

Arithmetic.

Eleanor Parks, James Gibson, Ernest Hiscock, Ray Gleeson, Evelyn Clark, Edith Laidley, Douglas Jemmett, Otta Sils, Freda Holmes, Winifred Shaw.

Ancient History.

Eleanor Parks, Edith Gibson, George Brooks, Grace Grange, Winifred Shaw, James Gibson, Freda Holmes, Roy Scott, Ray Gleeson, Laura Anderson, Evelyn Clark, Stella Hudgins.

Literature.

Edith Gibson, James Gibson, Grace Grange, Eleanor Parks, Evelyn Clark, Laura Anderson, Mabel Sellecks, Ray Gleeson, Stella Hudgins, Winifred Shaw, Olive Robinson.

Chemistry.

Eleanor Parks, Otta Sils, Roy Scott, Ray Gleeson, Douglas Jemmett, Evelyn Clark, Winifred Shaw, Edith Laidley, Herbie Winters.

Geography.

Eleanor Parks, Winifred Shaw, Laura Anderson, Otta Sils, Roy Scott, Edith Gibson, Arthur Sparks, George Brooks, James Gibson, Herbie Winters, Stella Hudgins, Evelyn Clark.

UPPER SCHOOL

Chemistry.

Maud Anderson, Kathleen Cowan, Willie Anderson, Earl Topliff.

Trigonometry.

Pearl Ungar, Lillian Loggie, Kathleen Cowan.

Algebra.

Pearl Ungar, Kathleen Cowan, Lillian Loggie.

Composition.

Cela Vanderwort, Stuart Connolly, Pearl Ungar, Lillian Loggie.

French.

Stuart Connolly, Maud Anderson, Willie Anderson, Hubert Ryan.

Latin (Cæero).

Maud Anderson, Willie Anderson, Stuart Connolly, Hubert Ryan, Earl Topliff.

Latin (Horace).

Maud Anderson, Willie Anderson, Hubert Ryan, Earl Topliff.

In the Nursery.

Every mother should be able to treat the minor ailments of her little ones. Prompt action may prevent serious illness—perhaps save a child's life. A simple remedy in the home is therefore an absolute necessity, and for this purpose there is nothing else so good as Baby's Own Tablets. These Tablets promptly cure all stomach and bowel troubles, break up colds, allay fevers, destroy worms and teething and make little ones healthy and cheerful. In fact, they contain no opiate or poisonous nothing stuff. Mrs. John N. Pringle, Forest Falls, Ont., says:—"I think I can thank Baby's Own Tablets for my baby's life. He was badly constipated, but after giving him the Tablets he was relieved at once. We also find them good when he is at all restless, and feel I cannot say too much in their favor." Sold by all druggists or sent by mail at 25 cents a box by writing The Dr. Williams Medicine Co., Brockville, Ont.

THORPE.

For last week

Moving is the order of the day.

Mrs. W. J. Thompson and family have returned home, after spending a few weeks with her daughter, at Yonge Mills, Mrs. Herbert Snider.

Mr. Harold and Miss Helen Caton were the guests of Mrs. Dowal and Pansy Peters, last Monday.

Mrs. I. H. Snider is visiting friends at Bancroft.

Mr. and Mrs. Elmer McArthur were the guests of her father and mother, Mr. and Mrs. C. B. Peters.

As the road was impassable for a horse they thought it wise to walk and take the mail down, and save the horse for better roads.

Mr. Chester Peters is rushing business, and has started a butter factory of his own, which opened on the 14th inst.

Mr. and Mrs. Elmer McArthur, of Thorpe, have moved to Wilton.

Mr. James Lewis' place, for a year, by Miss E. Browne is very ill.

farm at Thorpe.

Mrs. George Vanderwater and family have moved on Mr. P. Stover's

Mrs. Enoch Snider is very low, her many friends wish her a speedy recovery.

Wood's Phospholine,

The Great English Remedy.

A positive cure for all forms of Sexual Weakness, Lost Manhood, Nervousness and Brain Weakness, Impotency, Sexual Debility, Spermatorrhœa, Impotency, Wet Dreams, Lost Power, all of which lead to Consumption, Insanity, Insanity and an early grave. Price $1.00 per box, six for $5. One will please, six will cure. Sold by all druggists or mailed in plain wrapper on receipt of price. Write for pamphlet. The Wood Medicine Co., Windsor, Ont.

RIVERSIDE.

The death of Mrs. Chas. McGuire, Sr., which took place on Friday noon 17th inst., at her home, proved a great shock to her many friends. Deceased died of la grippe, and was ill but a few days, aged 90 years. Mrs. McGuire's maiden name was Rebecca Boyd, and she was born in Tyrone, Scotland, in 1815. She married the late Chas. McGuire, and three years later sailed to this country, settling near Lindsay. A few years later they moved on the farm where she spent her last days. Her husband predeceased her about fourteen years and one daughter Sarah about eight years.

Since then she has been cared for mainly by her remaining children. She leaves to mourn her loss as a kind mother, two sons, Robert of Lindsay, and at home; Charles, Edward, William and John, of this place, and Thomas, of Peterboro, Mich. Deceased also leaves thirteen grandchildren and sixteen great-grandchildren. The funeral took place on Monday, and was largely attended, cons'dering the state of roads. The sermon was preached in Christ Church, by Rev. J. W. Jones, after which the remains were placed in the vault to await interment in the family plot. The bearers were Robt. Geo. Cohn Palmer, Miles Finn, Andrew Finn, Thos. Flynn and Thos. Quinn. The bereaved relatives have the sympathy of the entire community.

Mr. and Mrs. Pettifer have returned after an extended wedding tour. En route they visited their many friends.

Miss Nellie Pickens is very ill, and is not much better, but we all look for her speedy recovery.

Miss A. G. Gaffney, of Clairview, visited Miss M. E. Quinn, a few days last week.

Mr. and Mrs. Robt. Gee, of Clairview, took dinner at Patrick Quinn's, on Friday.

The hot spring sum and heavy rain fall have induced the gang of men employed in the different forests to hang up their saws and axes. We are sorry as there was no scarcity of wood while they were in power.

We Offer $1,000

For a Disease Germ That Liquozone Can't Kill.

On every bottle of Liquozone we offer $1,000 for a disease germ that it cannot kill. We do this to assure you that Liquozone does kill germs.

And it is the only way known to kill germs in the body without killing the diseases, too. Any drug that kills germs is a poison, and it cannot be taken internally. Medicine is almost helpless in any germ disease. It is this fact which gives Liquozone its worth to humanity; a worth so great that, after testing the product for two years, through physicians and hospitals, we paid $100,000 for the American rights. And we have spent over one million dollars, in one year, to buy the first bottle and give it free to each sick one who would try it.

Acts Like Oxygen.

Liquozone is not made by compounding drugs, nor is there any alcohol in it. Its vitalizing forces are derived solely from gas—largely oxygen gas—by a process requiring immense apparatus and 14 days' time. This process has, for more than 20 years, been the constant subject of scientific and chemical research.

The result is a liquid that does what oxygen does. It kills all disease germs in the blood and blood food—the most helpful thing in the world to you. Its effects are exhilarating, vitalizing, purifying. Yet it is an absolutely certain germicide. The reason is that germs are vegetables; and Liquozone—like an excess of oxygen—is deadly to vegetal matter.

Liquozone goes into the stomach, into the bowels and into the blood, to go wherever the blood goes. No germ can escape it and none can resist it. The results are inevitable, for a germ disease must end when the germs are killed. Then Liquozone, acting as a wonderful tonic, quickly restores a condition of perfect health. Diseases which have resisted medicine for years yield at once to Liquozone, and it cures diseases which medicine never cures. Half the people you meet—wherever you are—can tell you of cures that were made by it.

Germ Diseases.

These are the known germ diseases. All that medicine can do for these troubles is to help Nature overcome the germs, and such results are indirect and uncertain. Liquozone attacks the germs, wherever they are. And when the germs which cause a disease are destroyed, the disease must end, and forever. That is inevitable.

Asthma, Bronchitis, Anæmia, Kidney Disease, Blood Poison, Piles, Bowel Troubles, Ulcers, Gout, Consumption, Coughs, Colds, Catarrh, Cancer, Fevers, Diarrhœa, Neuralgia, Scrofula, Erysipelas, Boils, Stomach Troubles, Throat Troubles, Hay Fever, Influenza, La Grippe, Malaria, Neuralgia, Many Heart Troubles, Piles, Pneumonia, Consumption, Contagious Blood Poisons, Scarlet Fever, Smallpox, Typhoid Fever, Womb Troubles, Dropsy.

Diamond—Erysipelas, Tumors, Ulcers, Pyæmia, Gonorrhœa, Women's Diseases.

All diseases that begin with fever—all inflammation, all bacterial—contagious diseases—all the results of impure or poisoned blood.

In nervous disorders Liquozone has a vitalizer, accomplishing what no drugs can do.

50c. Bottle Free.

If you need Liquozone, and have never tried it, please send us this coupon. We will then mail you an order on a local druggist for a full-size bottle, and we will pay the druggist ourselves for it. This is our free gift, made to convince you; to show you what Liquozone is, and what it can do. In justice to yourself, please, accept it to-day, for it places you under no obligation whatever.

Liquozone costs 50c. and $1.

CUT OUT THIS COUPON

for this offer may not appear again. Fill out the blanks and mail it to The Liquozone Company, 29-34 Wabash Ave., Chicago.

My Disease is.....

I have never tried Liquozone, but if you will supply me a 50c. bottle free I will take it.

Name.....

P. O.....

Give full address—write plainly.

Any physician or hospital not using Liquozone will be gladly supplied for the test.

LETTER OF CONDOLENCE.

Mrs. I. F. Aylsworth,
Odessa, Ont.

Dear Madam,—At a regular communication of Prince Arthur Lodge, A. F. & A. M., No. 228, G.R.C., held on March 20th, it was unanimously resolved that we, the Brethern of our late brother, I. F. Aylsworth, deceased, desire to convey to yourself and family our deepest sympathy in your great bereavement. It is with heartfelt sorrow that we have to record the untimely death, so far the past thirty-two years he has been our constant associate in the capacity of one of the most trustworthy officers of our Lodge, as Treasurer. We regret the loss of such a true and noble brother and good citizen. We assure you that his memory will ever be cherished in our hearts, and we pray that while you mourn the loss of a kind husband and father, you may be comforted by the Divine Ruler of the Universe, who is ever ready to comfort us in our sorrow and to watch us in our afflictions.

Signed on behalf of the members of the Lodge.

R. L. GILBERT, W. Master.
ROBT. BENNETT, Secretary.

Take care of the stomach and the health will take care of itself. If people only knew the importance of that statement the majority might live a good deal longer than they do. The eye unit dimmed, the natural force unbalanced, if the stomach is out of order the blood is made. It is from the stomach that nourishment is dispensed to nerve and muscle. If the stomach is "weak" the nerves, the whole work for each part of the body is done in a feeble manner, while all the nourishment with which the blood is supplied is poisoned throughout the body. It was the realization of this fact that induced the proprietors of the most extensively advertised medicine in the world, Dr. Pierce to prepare his "Golden Medical Discovery." To assure a stomach that will digest the food it receives, which is solely and singly a medicine for the blood and organs of digestion and nutrition. It is a temperance medicine containing no alcohol, whiskey or other intoxicant.

THE BIG WESTERN PUDDING.

At Ottawa now, as you well understand,
There is a big stir in the kitchen,
With all the ministers from within our great land,
Just over the big western puddin'.
To season it well with sectarian meal
And give it the proper good flavor,
The chief of the kitchen has tried to conceal
The taint of its obnoxious savor.

He cast in the meal of Italian design,
And with it he fully consulted,
Invited his comrades to sit down and dine,
While the pudding was repented.
Sir: Of this vile mixture we cannot partake,
For would ruin our reputation;
A change in the pudding you still have to make,
Or bring a disgrace on the kitchen.

Then with a big ladle he stirred it about,
With plenty of Orange and Grit,
And gave them a dish of his sawdust and grout,
Then, oh! what a change they discovered.
They thought that the pudding could easily digest
This wonderful western pudding;
So down goes the school bill upon the North-West,
With all its sectarian plotting.

—FARMER JOHN.

A PERSISTENT BACKACHE.

Can have but one cause—diseased kidneys, which must be strengthened before backache can be cured. Why not use Dr. Hamilton's Pills? They tone the kidneys quick, make them strong and able to filter from the blood the poisons from the blood. At once you feel better, strengthened. Kidney health is guaranteed in every box of Dr. Hamilton's Pills. Get a 25c box from your druggist, and refuse substitutes.

MORVEN.

Well Mr. Editor spring is here again and we are let loose after a long and severe winter.

Mrs. Allie Miller is visiting with Mrs. J. Alyn Bell.

Mr. J. Reed. Perry has purchased a new twenty-horse power traction engine and Challenge separator, and is ready for business.

Mr. Jacob Bell is reported on the mend and has been out driving several times.

Some of our young men are very fond of onions.

Mrs. A. P. Vanluven and family started last Monday for Alberta, N.W.T.

Mr. George Valleau this week went to Cataraqui where he expects to spend the summer.

Miss Opha Fuzner is able to be up around the home again.

Look out next week for the announcement of the Annual Sugar Social to be held in the Brick church in the near future.

Rumor says a wedding soon

A SAFE COUGH MEDICINE FOR CHILDREN.

In buying a cough medicine for children never be afraid to buy Chamberlain's Cough Remedy. There is no danger from it and relief is always sure to follow. It is especially valuable for children as it contains nothing harmful. For sale at The Bad Cross Drug Shop.

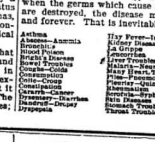

You have heard of

PROF. DORENWEND

America's Greatest Hair Goods Artist.

He is coming to

Napanee, Paisley House,

THURSDAY, 13th APRIL, 1905.

This visit gives you a chance to consult Prof. Dorenwend about your Hair, and to choose from the stock of Hair Goods he carries with him—just what you require. You can try on any Switch, Bang, Pompadour, etc., and see just how it will look. You are not forced to buy because you call to see and examine these goods.

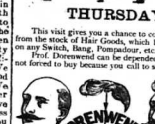

Baldness---

all men know, disfigures and makes aged appearance. They remain bald unless they use Prof. Dorenwend can fit you with a WIG or TOUPEE which will conceal all traces of baldness and take the place of your own hair.

Doctors recommend these Toupees as a preventative for colds in head, catarrh and neuralgia. Prof. Dorenwend will fit you on the spot and show you just how you look afterwards.

LADIES - - READ THIS.

You will never have a better opportunity to see for yourself the beautiful assortment of SWITCHES, BANGS, POMPADOURS, WAVES, WIGS, etc., which Professor Dorenwend carries with him.

Remember the date and don't fail to call at the hotel and see Prof. Dorenwend. If you cannot call, write for Prof. Dorenwend's catalogue—it's free.

The Dorenwend Co., of Toronto, Limited,

103 AND 105 YONGE ST., TORONTO.

TAMWORTH.

A party of more than thirty people took the home of Mr. and Mrs. Henry King by couplets surprise on Saturday evening, March 18th, where a very enjoyable time was spent in games and other amusements, and during the evening a presentation was made Mr. and Mrs. King of a beautiful hanging lamp, which was presented by Mrs. J. Jamieson, and an address was read by Mr Patrick Harvey.

Tamworth, March 18th 1905.

Mr and Mrs. King,—As you are about to sever from us, we,(the friends and neighbors) desire in some small measure to express to you our hearties appreciation of your unvarying kindness, sympathy and help, during your residence here you have proved to be kind friends and neighbors, ever ready to lend a helping hand in time of sickness. We feel loath to part with you and say that it must be so; but as it must be we humbly submit. May God and His richest blessings rest with you. May you both live long to enjoy your new home and peace and prosperity be yours for years to come We gladly embrace this opportunity afforded us this evening to present to you this a sight token of our appreciation and esteem, and in your new home may it serve to remind you that you carry with you the love and best wishes of your many friends and neighbors of Tamworth

RADIANT WOMANHOOD.

The story and satisfaction of beautiful womanhood can be known only to those possessing the unlimited advantages of health. No weak woman can long be happy in pain and the drudgery of life. Pallid cheeks, sunken eyes, nervous weakness, and a terrible struggle to keep up. What the woman needs is Ferrozone: it renews, restores, and vitalizes instantly—it's a "woman's remedy,"—that's why.

Ferrozone makes women strong, plump and healthful because it contains lots of Nature's blood and flesh forming muscle, sinew, bone and nerve. Vitalizes. Imparts strength to the body by making delightful color, happy spirits, and womanly strength. Fifty cents buys a box of Ferrozone in any drug store.

MOUNTAIN GROVE.

The large thaw has taken off nearly all our snow, and the poop s are not sorry as it is very unhandy to get around on account of it.

Mr. F. Fox has moved from here to Long Lake.

Mr. John Cox has moved into the village.

Mr. Joe Colter and family have moved to Manitoba.

Mr Percy Abbott, who has been spending a few months at home, has returned to Winnipeg.

Miss Susie Grant, of Strathcona, is visiting Mr. Gi bert Crank.

A party was given at Mr Gilbert Crank's last Thursday evening and a very nice time was spent.

Mr. Chas Butterill is spending a few days with Mr. McDonald.

Miss Gates is spending a few weeks with her sister.

Miss Maggie McKnight is sewing a few days at Mrs. W. Crank's.

There's been a shoe here for two weeks causing much excitement. They gave away a very handsome gold watch, which buyer the most medicine. A gold watch was given for the most popular young lady and prettiest baby. Miss McDonald was the lady and Baby Barker; also a silver bracelet for the prettiest lady, and Miss N. Crank won; also a ring given for the best dressed baby, Mr. Carley's baby also won.

"I wonder why you never hear of pig doctors?"

"Because it's because pigs can be cured even after they are filled."

CHICAGO LETTER.

Chicago, Ill., March 21, '05.

Dear Beaver,—No doubt you have been looking for letters from me, having been away since the 28th of January. Well, the reason is this, I had the real grip this time and never knew what it was before, and I never want to know again, I really thought that it would end in pneumonia for two weeks. I remained in Toronto till the 28th inst., and kept inside as the weather was fearfully rough through February and the first half of March, consequently. I did not get much chance to pick up details in Toronto. However, things are always occur, and strange to say, three sudden deaths occurred in the Daly building the morning of winter. The first was before I got there—a man smothered to death by gas, by blowing it out or turning it on to commit suicide. The next was T. H. Doncaster, the proprietor, who on day and in the evening was taken with heart failure and only lived three hours. The third was about the 10th inst. of a carpenter from this city, and a former resident of Napanee, Ont., who with a blonde beauty, age twenty, went to a room at the Daly for the night and wife, and was assigned room 1 and 2. About midnight the report of pistol shot was heard, and the lady rushed into the hall for help, the landlord to let her out. He came and said, "you have got the key inside, unlock the door," but the door had been locked and the key withdrawn and laid upon the bed in her excitement could not find it. But the next calling "let me out. Young Doncaster went for it, and was simply astonished at the door, and there stood the terrified lady in the night dress, the floor with a 32-calibre pistol at her feet, and still gasping. He was removed to the hospital as soon as possible, but died before reaching it. A coroner's jury found that the woman was willing to blame no one but himself, as he said it would be the lady who would end the report awakened her. He said I am sorry I did it, but I could not help it. The lady was taken into custody and held as a witness, but after that she first met her so chilled from the cold on the street, and the afternoon previous to taking their rooms at the Daly at the same hotel. Magistrate after hearing her evidence and seeing the couple, told the lady to go thy way and sin no more." She is now a beauty in the city of Chicago. Those who saw her when she came were on the stand a quart bottle of gin. Pretty strong, I think those who saw her they do not hesitate did not show it. The supposition is that the shock relieved the temporary insanity that caused him to shoot himself.

I saw the street car that jumped the track on Clark street, and ran into a candy store. The waiter in the basement heard the noise, and ran up the grass showing green. Coming home on the 19th, I saw a snow storm and half way between Toronto and Napanee I saw a bear. Now I know I saw a bear you have plenty of log and snow to make it out of, and I am sure it was a bear.

Those electric lights, arbitrators would call them, and copy after the elevated railroads, are a failure. Look at the snow. And then they could stand all the rain. The people are complaining. Indeed there are over two thousand miles of this wire in the streets of this city.

I noticed by The Beaver that a number of old acquaintances have passed away since I left. Portsmute, myself, to remain. This is a beautiful May Day as I write, and I must go out and get the air a little. So good-bye.

FRED. MEMBERY.

YOU CAN'T TELL.

You don't know what that cough will stop. The cough of consumption, that's such a beginning. Then Scott's Emulsion will check the trouble before it is managed.

—NEW—

Arrivals

We have just placed in stock for our spring trade several new lines of the Famous Empress Shoe.

Ladies, ask to see our Numbers

100, 405 and 306

Number 100 } Made of Fine Vici Kid, with Patent Tips medium weight and flexible soles, . . . } Price $2.50

Number 405 } Fine Vici Kid, Patent Tip, in either Lace or Blucher styles, all sizes, in C., D. and E. widths, } Price $3.00

Number 306 } Made of Patent Coltskin, with medium weight flexible soles, in Lace or Blucher style, . . . } Price $3.00

THE J. J. HAINES SHOE HOUSES

NAPANEE BELLEVILLE TRENTON

JAS. ROBLIN, Manager

PERRY'S

COUGH MEDICINE

takes the lead, and money refunded if we can't cure the worst case of colds or la grippe.

J. J PERRY, Druggist

TEAS.

Salada, Blue Ribbon and Lipton's Teas in pkgs. Bulk Teas from 40c down. Try our 25c line, the best in the market. Grey Lion Grocery.

GRAND ENTERTAINMENT.

By special request, the Anson Family will give another entertainment in the Town Hall, Napanee, on Tuesday evening next, 4th April. New attractions will be added to the already popular programme. Public cordially invited. Prices, adults, 20c.; children 15c.

Don't spend a dollar on paint until you see Wallace's. The largest stock of Paints, Oil and Varnishes in Napanee.

We're Making a Noise,

and the ring of Pots and Pans and Kettles and Cans that we have sold can be heard all over this country. There's been a continual draught on our stock of

Household Hardware.

It's the superior quality and our extremely low prices we suppose that's causing it. You should visit this department of our Hardware store.

BOYLE AND SON

Lowney's Chocolates at The Red Cross Drug Store. P. S Wallace.

GOOD CLOTHES.

Good Clothing to day is of greater importance to one's well being than ever before. You must have it. The only concern is where to get it to best advantage.

We wish to impress on you the fact that we are in a position to supply you with the HIGH-CLASS CLOTHING you need, and, at prices you can stand.

We make to order and produce Clothing that will bear critical inspection. Our goods are the very newest and latest designs from the mills of Canadian and British manufacturers.

We guarantee our ordered work to be satisfactory in every particular. Your money is only on deposit with us until you are satisfied.

Then we have Campbell's Clothing, of which we'll have something to say in our next.

A. E. LAZIER

Grange Block, Smith's Old Jewelry Stand

LOOK HERE.

If you want something nobby in boots for spring go to Kelly's and see his tan and o coolskin boots for men. H. W. KELLY, Campbell House Corner.

SALE AND TEA.

The Ladies' Aid will hold a sale and tea in the school room of the Presbyterian church on Tuesday, 28th March, in the afternoon, sale to consist of aprons, dust-caps and fancy articles. Tea will be served at 6 o'clock, after which a programme will be rendered. Price of ticket for tea, 25 cts.

A BRIDGE COLLAPSES.

While Mr. John McFarlane was running his traction engine across the Woods Bros.' bridge at Roblin, on Monday, last, the structure collapsed and Mr. McFarlane and his engine were thrown into the Salmon River, in about five feet of water, the engine dropping about ten feet. Mr. McFarlane is unable to swim, and as the current is rapid, he had a narrow escape from drowning, escaping on a cake of ice that was floating by. A bee was arranged, and it took about sixty men a couple of days to drag the huge machine to land. The engine is practically uninjured, but the bridge is a wreck. The engine weighs about five tons, and was at full steam when the accident happened. Mr. McFarlane, when he saw what was happening, shut off the steam, and there was a great commotion when the water extinguished the fire.

LIFE'S DREAM IS OER.

On Tuesday morning, March 28th, one of Napanee's estimable young ladies, Miss Ethel Hemstreet, was called to her reward. Deceased was the youngest daughter of Mr. and Mrs. E. B. Hemstreet, Centre st., and was ill but one week, peritonitis being the fatal disease. Miss Hemstreet, who was but twenty-four years of age, was a popular young lady, of sweet, lovable disposition, and a general favorite with her numerous friends. Life looked very bright for her, and it was just a short time until her marriage was to have taken place to Mr. Fred. Johnson, of Deseronto. During her very painful illness deceased was extremely patient, was conscious until the last moment, and fully prepared to cross the bourne from which no traveller returns. The funeral, which took place on Wednesday afternoon, was largely attended and the floral tributes from friends were many and beautiful. Besides her parents, deceased leaves one brother and one sister to mourn the loss of a kind and loving daughter and sister, Mr. Wesley Hemstreet, Boston, Mass., and Mrs. Harry Patchette, Toronto.

A Fine Showing of

Spring Fabrics

ANY MAN

Who wants to improve in the appearance of his dress can obtain desired results if he orders his clothes from us

Our Cutter

Can give him the fit that his refined ideas of fashion call for, and our Tailors can give the finish and tone to the garments that his social position demands.

Our Goods

Offer special inducements in the way of patterns and shades, as we carry the largest stock of exclusive suitings shown in this section.

Our suitings are imported from the best manufacturers in great Britain. They are different from those seen every day about town, and while they are of a modest design, will protect one's desire for individuality in dress.

We use the very best of trimmings that can be bought. A perfect fit guaranteed. Make a point of coming to us when you need a new suit.

J. L. BOYES

Headquarters for Men's and Boys' Clothing

TINWARE.

Milk cans, unsurpassed for quality of material and workmanship. Pans, strainers, milk pails, etc. MADOLE & WILSON.

Notice.

On all taxes remaining unpaid after 1st April, I will proceed to collect with costs.

F. C. BOGART, Collector.

PAINTS, OILS, VARNISHES.

Robertson ready mixed paint, wholly wood paint, floor finishes, varnish stain makes old furniture new. DOYLE & SON.

Private Sale.

All the household effects of the late Miss Ballantyne will be offered at private sale on Wednesday and Thursday, 5th and 6th April, from 10 to 12 a.m. and 2 to 6 p.m. each day, at her late residence, Bridge st. The residence is also for sale.

DEATH OF AN AGED LADY.

Mrs. Aaron Hoard, an estimable resident of Napanee for many years, died at the residence of Mr. J. F. Smith, South Napanee, on Wednesday, in her ninetieth year. She was a devoted adherent of the Western Methodist church, and a life-long christian. Her husband predeceased her the same date twenty-six years ago. An only brother, Mr. Joshua Anderson, Deseronto Road, is left to mourn. Service will be held at the Western Methodist church this Friday afternoon at 2.30 o'clock.

LEAVING TOWN.

We are sorry to report the departure of Dr. MacCormack, our popular veterinary surgeon, who has been compelled through ill health to leave the river. Since coming here he has built up a large practice, and some time ago was appointed by the Dominion Government and Washington authorities as health inspector to examine all animals coming from and going into the United States, for the county of Dundas. The farming community especially will regret his departure as he was skilled in his profession. He leaves Saturday for Napanee where we hope he will gather around him as many friends as he left here.—Iroquois News.

Dr. MacCormack has purchased Dr. Bradshaw's practice in Napanee.

DEATH OF MRS. SIMMONDS

From the Times, Chester, Penn., March 14th, we note the death of Mrs. Amelia Ann Simmonds, wife of Mr. A. D. Simmonds, a well known bookseller of that city. The funeral services were in charge of Rev. A. L. Latham, of the Presbyterian church, assisted by the pastor of the Baptist church. Mrs. Simmonds was a member of the Third Presbyterian church, and in speaking of her life both pastors referred to her as a consistent Christian and as an earnest laborer in the cause. Mrs. Simmonds was in her fifty-fourth year, and was born in Bristol, England. With her husband and family they removed from Kingston, Ont., about fourteen years ago. Death was due to pneumonia. She leaves besides her husband, seven children. Mrs. D. B. Floyd, of Tamworth, being one.

Butter Color

The best Butter Color Will not color the Buttermilk. Gives the most natural color to the butter Will not turn rancid In bottles 15c and 25c at

The Medical Hall

FRED. L. HOOPER.

BIG CLEANING UP SALE.

In order to reduce our large stock of china, crockery and glass ware we have decided to put on a big cleaning up sale at discounts, ranging from 25 to 50 per cent. This is a genuine discount sale, as we are determined to reduce our large stock if big discounts will do it. Commencing Saturday, April 1st and continue until the stock is greatly reduced. Terms strictly cash.

THE COXALL CO.

SPRING HOUSE FURNISHING.

The Gibbard Furniture Co. has a better stock of furniture and carpets before. Come and see our great bargains in Parlor Suites, Fancy Chairs and Couches. All new designs and patterns. The low prices at our baby carriages and go-carts are selling very fast, so now is the time to buy while we have a large line to choose from. THE GIBBARD FURNITURE CO., of Napanee, Ltd. 136

LUND—ALLEN.

A very pleasant event took place on Wednesday, March 29th, at the residence of Mr. B. Allen, Fairview, the marriage of their eldest daughter, Agnes, to Mr. R. Blanchard, of Napanee. The ceremony was performed by the Rev. J. R. Conn, B.A., in the presence of a large number of guests. The bride was beautifully attired in a gown of white silk and was assisted by her sister, Miss Sarah, dressed in a suit to match. The groom's present to the bride was a beautiful gold watch and chain; to the bridesmaid a gold brooch set with pearls. After refreshments were served the happy couple left on the 2.23 train for Toronto and other western points.

DIED IN CALIFORNIA.

We received word this week from Mrs. J. R. Hite, nee Miss Julia Wright, late of Napanee, now of San Jose, Cal., of the death in San Francisco, Cal., of Mr. Joseph Trumpour, a former resident of this county. Deceased was born in Adolphustown, in 1828, and owned the farm opposite Glenora, now occupied by Dr. Young. He also operated the Adolphustown-Glenora ferry for a number of years. Mr. Trumpour married Miss Catherine M. Blanchard, sister of our esteemed townsman, Mr. John B. Blanchard. Together they went to California in 1878, where they have resided ever since. Besides the sorrowing widow, three children are left to mourn, Dr. J. P. Trumpour, Mrs. (Dr.) G. A. Christensen and Mr. Anson B. Trumpour. Also two sisters survive, Mrs. P. Dorland and Mrs. Ezra Mallory, Adolphustown.

ANOTHER SUCCESSFUL CANADIAN.

Mr. C. H. Young, quite well known in Napanee and vicinity, is another young man who has done well in the United States. He attended the schools of this town some years ago and taught public school for a number of years at Chambers. After taking a course at the Central Business College of Toronto, he taught in "Hillcroft" Academy, Kingston, for a while, resigning that position to go to Coatesville, Pa. He has charge of the Shorthand Department of the Coatesville Business College and is Lecturer on the Science of Education and Art of Teaching, in connection with the Normal Course of that institution. Mr. Young was successful in passing the examination prescribed by Isaac Pitman & Sons, for teachers, and is, therefore a Certified Teacher of their system of shorthand. Besides he is editor of "Greater Coatesville," one of the periodicals of the town in which he lives. Mr. Young is a hard worker, and is well qualified for the profession he follows. If ambition, energy and optimism can place a man at the top, this young Canadian will reach it. His parents reside at Marvell.

W. C. T. U.

A concert will be given under the auspices of the W. C. T. U., on Easter Monday. Proceeds to be applied to the support of the Deaconess work in the town. Further particulars later.

Following is the Quarterly report of Miss C. E. Cartwright, Deaconess, showing the work done from Jan. 1st to March 31st:

Number of canvassing calls	9
Missionary and parish calls	223
Calls upon the sick	37
Business calls	24
Calls received at the home	24
Total number of calls	386
Papers and tracts distributed	295
Bibles distributed	1
New garments distributed	13
Half-worn garments distributed	307
Articles of bedding distributed	6
Families supplied with food	16
Glasses of jelly distributed	5
Bouquets of flowers distributed	7
Families supplied with fuel	2
Emergency money spent	5 80
Persons for whom work was secured	12
Times teaching in Sunday School	13
Times teaching in kitchen garden	1
Times teaching in sewing school	12
Mothers' Meetings	12
Days' Club	12
Special meetings attended	49
Cottage prayer meeting	7
Hours spent in sewing	7
Hours spent in home work	80

To Cure a Cold in One Day.

Take Laxative Bromo Quinine Tablets. All druggists refund the money if it fails to cure. E. W. Grove's signature is on each box. 25c.

The Famous Pittsburg Stogies, 3 for 10c. Try them. At The Chase.

Milk cans, pails, strainers, pans, tinsmiths, boiler, boyle, green pails, made good and sold right, by BOYLE & SON.

—RENNIE BLOCK—

Cor. Dundas Street, Napanee

MADILL BROS.

Cor. East Street, Napanee

—THE SPRING—

Carpets and Furnishings

—ARE READY—

here in great profusion, and they are the newest, neatest and most striking. Our entire stock for spring is one of newness, and can safely say in all earnestness that our stock compares most favorably with those in the larger cities. Here in our large and roomy showrooms we are ever pleased to show you our immense stock of Carpets, Draperies, Curtains, Rugs, Linoleums, Oilcloths, Muslins, etc., by having an immense stock, such as this. We are convinced that the most particular will not hesitate in making a selection. We want you to read what we have to say about our new stock and come to the store and see with your actual vision, then compare if you care to with what can be seen elsewhere.

Ladies' Dress Skirts

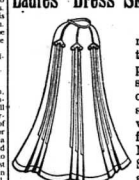

Our entire stock is now complete — something stylish for stylish people. We draw special attention to our Black Etamine in several styles (pleated) with and without Taffeta bands. Also our New Tweed Walking Skirt in many styles and designs. Misses' Tweed Skirts in Tweeds, etc.

Our Dress Goods Department

is now arranged with all the daintiness and newness of the season. The balance for Spring delivery are to hand. All the latest pastel tints, new lines of

BROWNS AND GREENS,

New tints in

FAWNS AND GREYS,

make up an assortment that is absolutely unrivalled.

A REPEAT DELIVERY OF

Ladies' . . . Covert Cloth Jackets

The demand for these popular garments reduced our select stock, so that we found it necessary to re-order some of the leaders. We are now in a position to supply the wants of our many patrons. They are in colors of Light and Dark Fawn.

Dress Linens and Muslins

In all the newness for the season. Our beautiful and select stock places us far in advance. In these goods we are unrivalled. Linens, Muslins, Prints, etc., direct from the manufacturer.

Smallwear Department

One worthy of every consideration in this section. We have ordinary two departments in one. The stock is all new, and the newest novelties are arriving daily, Pins, Needles, Combs, etc. Hundreds of articles too numerous to mention

New Cushion Cords and Girdles in a great array of colors. Cushion Cords in Black and Red, Canary and Black, Plain Colors, etc., at from 10c to 20c yard. Girdles with tassels in many colors at from 25c to 50c each.

A visit to Napanee's most popular store will convince you as to our enormity.

Millinery Opening, April 5th.

A. M. Dermady, TAMWORTH.

TAMWORTH.

Mr. James Morrison, of Harlowe, was visiting friends here last week. Jim formerly lived on what is known as the old Woodcock place, one half mile from the village.

Messrs. Paul, Weighill and C. H. Rose were in Enterprise last week on business.

Mr. Isaac Oderkirk, of Canaan, was in town last week.

Mr. W. R. Bell is visiting his son, James Bell, Marlbank.

Messrs Edgerton Thornton and Frank Wormworth, of Arden, were here last Friday night, attending the Masonic Lodge.

Mr. Dennis Dwyer has gone to Toronto where he expects to secure a situation.

Mr. William Loyst, of Flinton, was in town last week.

Mr. Stephen Card, of Larkin, visited his mother, Mrs. Robert Card, last week.

Mr. A. S. Bight was in Deseronto last week on business.

Mr. Jake Hicks, of Campbellford, was calling on friends last week.

Mr. Fred York, of Boyle & Son's, Napanee, spent Sunday here.

Mr. Hugh Saul, Camden East, was the guest of his son, James Saul, the past week.

Mr. and Mrs. W. A. Fuller were in Napanee Saturday.

Mrs. Ethel Milligan was in Tweed last Wednesday.

Rev. Mr. Demill, of Roblin, was in town last week.

Miss Sarah Kirk spent Thursday in Napanee.

Messrs. C. D. Wagar, Sidney Wagar, Scott Elliott and Chas. Hamilton, Enterprise, were here on Sunday.

Mr. John Doller, Napanee, was here Monday.

Mr. David A. Reid is just recovering from pneumonia.

Mrs. Arch Carscallen, Enterprise, is visiting Mrs. L. P. Wells.

Mr. Chas. Cornell, agent for cigars, was in town last week.

Mr. W. J. Paul, M.P.P., came home from Toronto to spend Sunday.

Mr. and Mrs. Robert Reid, of Camden, spent Wednesday in town.

The Methodists held a praise service Sunday night. Rev. Mr. Adams selected a number of the hymns that were written by Miss Fanny Crosby.

Mr. James Donevan is moving on the farm he bought from Henry King.

Mr. Reuan Storring has just recovered from a severe attack of la grippe.

Master Percy Elliott, of Marlbank, is home on a visit.

Miss Minnie Hamilton and Mrs. James Fenwick, of Enterprise, were the guests of Mrs. S. Shields, Wednesday.

Rev. W. H. Adams, who lately at the request of the Epworth League, gave two lectures on "Evolution", is expected at their request, to speak on the "Higher Criticism, and what it means" on Friday evening.

New spring suits, all prices, from $12 to $20 at Floyd & Co's.

Dr. Wagar, Dentist, Napanee, will be at the Wheeler House, Tamworth, on Wednesday and Thursday, April 5th and 6th.

HORSE CLIPPERS.

Ball bearing genuine, New Market and Belgian. MADOLE & WILSON.

TRAPS

For catching muskrats and minks this spring from $1.50 per doz. upward at Grey Lion Hardware.

NAPANEE'S MOST MODERN STORE

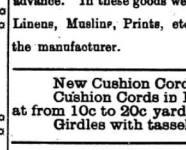

SEE THE RANGE OF NEW

Spring Hats AND CAPS.

WE ARE SHOWING A LARGE RANGE OF THE

BORSALINO HATS

AT $3.00.

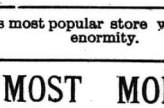

Prices in Hats range from

50c to $3.00.

Caps from

25c to $1.25

The largest assortment to choose from ever shown in this section.

With a Rush

that is the way our

WALL PAPER

IS GOING.

Ever since our great sale commenced we have been very busy dealing out bargains.

Remember These Facts.

Our Paper was largely bought at a low rate on the dollar from Pollard Co., and can be sold for less than others pay for their Paper, and still yield us a profit.

We have the goods—no waiting for your Paper—cause Paper always returnable. Paper trimmed if you want it done. The newest kinds in stock and the largest stock ever shown here.

All we ask is the privilege of showing our values. If you want Paper you will be sure to buy, as our values are positively the best ever shown here.

We Also Offer Bargains.

In Picture Frames, Room Moulding, Plate Rail, Window Shades, etc.

A. E. PAUL,

At Pollard's Old Stand.

BUILDERS' SUPPLIES.

We carry the largest, most varied and complete stock of any hardware house in town. We can furnish you with almost anything you need at sawest prices. Don't forget that we sell the best grades of paints, oils and varnishes, including the celebrated Sovereign and Sovereign Floor Paints. MADOLE & WILSON.

C. A. GRAHAM & CO.

NAPANEE BEAVER.

WM. TEMPLETON, Editor and Proprietor.

Vol. XXXIV. No. 14 Circulation, 3,330. NAPANEE, ONTARIO, FRIDAY, APRIL 7, 1905 TERMS—$1.00 a year in advance. $2.00 if not so paid.

Dry Millwood For Sale.

—ALSO—

LUMBER, LATH, SHINGLES, SALT AND PORTLAND CEMENT.

COAL for Stoves, Furnaces and Grates, Steam purposes and Blacksmiths' use.

THE RATHBUN CO.

R. B. SHIPMAN, Agent

Special Offerings

—TO—

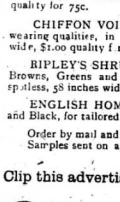

MAIL ORDER CUSTOMERS

NOTE

This store wants to prove its ability to supply all the wants of the Spring season to readers of this advertisement who live too far away from Kingston to shop in the store personally.

Orders amounting to $5.00 or over sent free by express to any address

EOLIENNES of pure silk and wool, sheer, silky and soft, drapes exquisitely, in a full range of colors and black, 44 inches wide, $1.00 quality for 75c.

CHIFFON VOILES of pure wool, a fine crisp weave of good wearing qualities, in all the new Spring shades and black, 42 inches wide, $1.00 quality for 75c; 65c quality for 50c.

RIPLEY'S SHRUNK SUITINGS in two-tone effects of Blues, Browns, Greens and Black—makes a stylish tailored suit, guaranteed spotless, 58 inches wide, $1.60 quality for $1.25

ENGLISH HOMESPUNS—all wool, in Blues, Greens, Browns and Black, for tailored suits, 56 inches wide, $1.25 quality for 95c.

Order by mail and see how convenient and useful we can be to you. Samples sent on appl cation.

Clip this advertisement and send with your order.

Steacys'—KINGSTON

Ryan's Stores

Newburgh

HOUSE FURNISHINGS

Prepare for Spring Housecleaning.

Our Wall Papers

Comprise the newest colorings and designs. We have reduced our last year's Papers to 5c or less making some of these at less than half price. For something very cheap ask to see our remnants.

If you require

LACE CURTAINS

We can supply you with the prettiest effects at from 25c to $3.00 per pair. All full sizes. Ask to see them anyway. We have a large stock of Art Blinds, Curtain Poles, Art Muslins, Cretonnes, Art Sateens and Furniture Damasks.

When buying Carpets remember "the best is the cheapest." See our Brussels and Velvet Carpets at 85c, $1.00 and $1.35 a yard. Borders to match if you require them. We have a full line of Tapestry Carpets at from 35c to $1.00 a yard. Woollen Carpets at 40c, 75c and 80c a yard. Union Carpets at 25c to 60c a yard. Hemp Carpets at 15c to 25c a yard. Cocoa Matting, cotton warp, at 15c and 20c a yard.

If you want a Rug, see our large assortment; all sizes and qualities to suit everyone

Finding our large sale of

Oilcloths and Linoleums

increasing steadily, we have procured a greater stock than ever before. We have Oilcloths in numerous patterns, at 25c a square yard. Linoleums (a great variety), at 35c to 75c a square yard. A 12-foot Linoleum for large rooms.

If you want to paint—buy our Paints—they are the best.

We can supply you with the first quality of Timothy and Clover Seed at the lowest price, and will pay top prices for Better and Eggs.

M. RYAN

NEWBURGH

DEACON SKINS WANTED

Highest cash price paid for good Deacon Skins. Also would like to purchase some first-class VEAL.

MADDEN BROS.

10tfn Napanee.

STOCK FOOD.

You want to buy Hirtles' Acme Stock Food and Condition Powders, for your cattle and horses. This is the best on the market.

F. W. VANDUSEN, Sole Agent.

WANTED.

Girl Wanted—Good General servant. Apply to MRS. W. K. PRUYN, Dundas st. 13tf

Experienced Woman Wanted.—To take charge of house. Some in family to washing. MRS. D. ANDREWS, Fiery Hill. 13tf

All Intelligent, Reliable men seeking pleasant employment, on salary or commission, are advised to write now to MARSHALL & CO., tea importers, London, Ont. 14d

FOR SALE.

House for Sale—That Comfortable house and lot on Adelphi street, Napanee, formerly occupied by the late Mrs. Allingham. Fruit trees and good water on the premises. For further particulars apply on the premises. 12tf

Lot for Sale — In Salem (North Napanee). Four acres, with good house and barn. Apply to D. W. BROWN, on the premises. 14bp

Turkey Gobbler—For Sale or exchange for a hen turkey. WM. R. CHAMBERS, Chambers P.O. 14bp

House for Sale—Comfortable two-story Stone house, at Vine's Corners, Napanee. Apply to F. G. BOGART, Napanee. 14bp

For Sale or to Rent—Cottage on Centre st., next to Miss Bryce's, at present occupied by Mrs. McMullin. Apply to DR. COWAN, John st. 14tf

Seed Peas for Sale—A quantity of first-class Seed Peas for sale. STEWART PAUL, Bath, Ont. 13bp

Building Stone and Fresh Lime for sale at Meagher's old Lime Kiln, Robin's Hill, Napanee. Apply to PAT. BERGIN. 11bp

Grade Yearlings For Sale — 10 well bred yearlings. Reasonable if sold at once. M. SHANNON, Greenville P.O. 11dp

House for Sale A Comfortable frame house on Bam. on about an acre of excellent garden land, Bayside, Napanee. Apply to MRS. LENDRICK SAUL, on the premises. 9tf

Short Horn Bulls — I have for sale two young Shorthorn Bulls, yearlings. Also calved in 1905, either. Certificate of registration in Dominion Shorthorn Herd Book, furnished with each animal. These youngsters are of the best breeding, and are sired from the most noted and up to date Scotch and Scotch bred herds, and are rare individual merit and excellence. G. M. NEELANDS, Bath. 9bp

For Sale—Estate of James A. Close.—Feed Grist Mill, Napanee; water power with steam as auxiliary; 3 run 4-ft. stone and two cut feed. Premises twenty acres, dwelling and outbuildings; church, school and postoffice with daily mail within fifty rods of mills from Napanee to Marburgh Station, G.T.R. For particulars address IDA B. CLOSE, Executrix, Chambers P.O. 14o

House for Sale—Good two-story frame house and barn, on Richard st., near the corner of Dundas st. Apply to MRS. M. SANDERSON, on premises. 8tf

House for Sale—Comfortable Brick house on Graham st., formerly occupied by Mrs. J. N. McKim. Water-service, cistern, frame barn and good garden. Apply to E. & L. A. PUM. or GEORGE S. HERBERT. 8tf

Hardwood and Lumber for sale. The subscriber has a large quantity of hardwood at $2.50 per cord; also Hemlock, Maple, Basswood and large quantity of cedar for sale, on Lot 21, in the Township of Hungerford. Apply on the premises to ELIAS JACKSON. 49tf

For Sale—Several Pure Bred Durham bulls, one to 16 months old and 1 grade, 9 months old. All will be sold at 10 per cent less than usual selling prices, for next two months, January and February to make room for spring animals. Also a few female grade and purebred, varying in age and quality, prices accordingly. Also one span of strong horses, two years to choose from. J. M. LOCKHEAD, Centreville. 8tf

EGGS FOR HATCHING.

Eggs for Hatching — White Wyandottes, Stock strictly first-class. DR. SIMPSON, Bridge street, Napanee. 13tf

Eggs for Hatching — Thoroughbred Minorcas. The best bred fowl in this section. South Fiery Ford. Apply to C. B. DAY, Bath. Ont. 14bp

LIVE STOCK.

Bull for Service—Thoroughbred Shorthorn Durham for service. Also, Grade Durham. For terms see PERCY JOHNSTON, South River Road, Napanee. 12tf

Bull for Service — Pure bred Shorthorn. Fee, two dollars for season. Suitable at time of service. Any one allowing bulls to run at large will be held responsible for any damage that may sustain by their so doing. Apply pure bred Bull calves for sale. L. F. HOGARTH, Gosport.

Boar for Service—Thoroughbred Berkshire Boar, Fee, 50 cents, payable at time. Apply to ALBERT SNIDER, Maple Lane, Ernestown. 14

Stallion for Service — The popular general purpose horse "Commodore Dewey" (9,428) will serve 16 mares and over. Winner of the championship at the County Fair as best general purpose stallion in County of Hastings. May be seen at corner of blacksmith shop, Bridge st., Napanee, for inspection. A. G. SINE. 13dp

Tenders Wanted.

FOR NEW TOWN HALL IN VILLAGE OF CENTREVILLE.

Tenders will be received at the Clerk's Office, Centreville, for the erection of a new Town Hall in the Village of Centreville, (stone or brick), for the township of Hungerford on or before April 22nd, 1905.

Tenders will be received for the whole or each of the different parts separate. Plans and specifications may be seen at my office, Centreville.

The lowest or any tender not necessarily accepted.

JOHN HINCH,
Township Clerk.
April 4th, 1905. 14c

DEROCHE & DEROCHE.

Barristers, Solicitors, etc. Solicitors for Dominion Bank. Money to loan.

H. M. F. DEROCHE, B.A.
H. M. DEROCHE, K.C.

County Crown Attorney and Clerk of the Peace.

Mr. H. M. F. Deroche will be in Tamworth every Wednesday. 14tf

TO LET.

To Let—A Comfortable house and a choice orchard and garden lot, situated in Richmond, two miles north of Selby. For particulars apply to JOHN MANION, on premises. 12bp

Office to Rent Over Smith's Jewelry Store. Hot water heating, 70 degrees guaranteed; up-to-date factory in connection, also heated in same manner. Rent moderate. Apply to F. W. SMITH & SON.

REPEAL THE ACT.

Toronto World.

The situation at Napanee has emphasized the iniquitous character of the Conmee Act, and it is stated that the act will be amended. The act should not be amended. It should be annihilated. The legislation is wrong in principal, denying as it does the right of a municipality to engage in municipal enterprises like gas and electric lighting as freely as private interests. So long as this principle is retained there can be no object in bringing forward amendments.

Public opinion in Ontario demands that municipalities and private interests be placed on terms of absolute equality in the right to engage in the establishment and administration of municipale services. Fortunately the Conmee Act has not been long enough on the statute books to create any large vested interests. The act has been in force not less than six years. A special exemption might be made in favor of the old companies that have established municipal utilities during that period. Enterprises which were in existence previous to the enactment of the Conmee legislation deserve no consideration whatever. They went into the business of supplying certain utilities to the public, but for the profit they see in these enterprises. They were given valuable franchises, and in most cases they are the public's debtor. Why should the Ontario legislature have stepped in to protect these corporations from municipal or any other kind of competition? Other business concerns do not enjoy legislative immunity from competition. They have to fight their own battles and not infrequently they go down in the fight.

The Conmee Act violates the principle of equality of rights, first by extending to one form of business freedom from competition which no other business enjoys and secondly by denying municipalities the right to engage as freely in municipal services as the individuals who constitute a private company. To say that the legislation was designed to aid the municipalities by making it possible for them to buy out any private company is to state a deliberate untruth. Not a municipality in Ontario petitioned for the legislation. There is not a municipality in the province that would not gladly have the act stricken from the statute books. In theory the municipality can compel the company to sell but in practice it is helpless. Take the case of Napanee, where three lighting plants are so situated that they are incapable of supplying light. The Conmee Act gives the town the power of remaining in darkness, or buying up lighting plants which would be so much worthless junk on their hands.

Napanee's helplessness in the grip of the Conmee legislation calls for immediate action on the part of the Ontario government. Mr. Whitney cannot show a higher appreciation of the confidence the public has manifested in him than sweeping the Conmee Act off Ontario's statute books.

In Perfumes at the R-d Cross Drug Store we have the good old fashioned odors like Jockey Club, White Lilac of the Valley, etc., as well as the newer ones coming out all the time. 7

EASTER EXCURSION TO NEW YORK.

The New York Central has cancelled the annual spring excursion to Washington and substituted an Easter excursion to New York. The date will be Saturday, April 22d, and tickets will return, leaving New York to and including Tuesday, May 2nd, thus giving Easter Sunday and the following week in New York. The rate is one fare for round trip, plus 25c, a maximum of $10. The Easter season in New York is the most beautiful of all the seasons. Time and money cannot be spent to greater advantage than on such a trip. Apply to nearest New York Central ticket agent for full information.

MORVEN.

The services on Sunday were well attended.

We are glad to state our sick, Mr. Jacob Bell and Miss Opha Funnell, are improving.

Mr. Will Schell, of Kingston Business College, spent Saturday and Sunday at home.

We are one of our young men has purchased a new buggy.

Mr. Ira Hinch, sr., is very ill.

You will miss a rare treat if you miss our sugar social, which is to be held on April 12th. Special preparance of sugar is being prepared, and abundance of syrup is assured. Everybody is Newburgh choir is expected to assist in the entertainment, and Dr. Vrooman will take the chair. A good time is expected. Come one, come all.

PLUMBING AND HEATING.

We are headquarters for this line of work. A competent and experienced man in charge. Let us give you prices.

MADOLE & WILSON.

Millinery Opening

—AT—

ENTERPRISE.

Our Millinery Opening will be held on Friday and Saturday,

14th and 15th April.

All are cordially invited to inspect our stock, which has been assorted from the best houses in Toronto and Montreal

MRS. ALONZO WALKER.

OVERALLS

For best values in Overalls, Men's Working Pants, Smocks, Carding Jackets and Sweaters, at 50c, 60c, 75c, 90c and $1.00, go to

W. W. ADAMS & CO.

MERCHANT TAILORS,

NEWBURGH, ONT.

P.S.—See our NEW RAINCOATS.

FAMOUS PEOPLE

BY FANNIE M. LOTHROP

Photo by Russell & Sons, London

EARL GREY

Canada's New Governor-General

Earl Grey, the brother of Lady Minto, does not come to Canada as a stranger, for he has been a frequent visitor at Ottawa during Lord Minto's term, and for the sixteenth century. His grandfather, the second Earl Grey, was the Whig Prime Minister who carried through the Reform Bill in 1831. Alfred Henry George Grey, the new Governor-General, does not need to secure. He was educated at Harrow, Trinity College and Cambridge, taking high degrees in history and law, and at an early age entered politics, being elected to the House of Parliament. In 1894, while he was making an extensive tour of South Africa, he came to him of the death of his uncle, to whose title and estates he succeeded.

Earl Grey was a close friend of Cecil Rhodes, and was the one man who knew how to manage him; and on more than one occasion when the Colossus of South Africa threatened to cut loose from the mother country and make his own business enjoys and secondly by denying Grey made the threat fade into thin air. He is one of the executors of Rhodes' will, and has an influential voice in the Rhodes scholarship scheme. Rhodesia, and here his strength of mind and purpose, his knowledge of men and methods, his tact, diplomacy and personal magnetism stand him in good stead. He has the courage to take the initiative whenever it seems right to branch out into new lines of work, and is a strong friend of co-operative partnership; he is the organizer of the Public House Trust Company, which takes over and manages the saloons of England in the public interest. At a labor meeting in Scotland a few years ago he stated his belief that the gigantic trusts of the United States could be checked only by a co-operative plan, limiting the interest to five per cent. and prohibiting the sale of shares in the open market.

Earl Grey has clear-cut features, dark eyes, a slight patch of hair, making an oasis in the desert of his baldness, a military bearing and a quick, energetic, decisive manner. His family consists of his wife, his son, Viscount Howick, and three daughters, Lady Victoria Grenfell, Lady Sybil Grey and Lady Evelyn Alice Grey.

Entered according to Act of the Parliament of Canada, in the year 1904, by W. C. Black, at the Department of Agriculture.

NEWBURGH.

The familiar sound of the wheels once more announces that spring is here. The water did little damage in this vicinity. The academy hill will need some attention from the Council, however, as the water has carried away the earth and gravel in two strips near the length of the hill. The depth of the ruts is about a foot. It is a very dangerous spot for a horse on a dark night, and it should be attended to at once.

By the way, the town fathers might just take a look at the sidewalks which are in a terrible condition. They should be repaired before someone is injured.

Mrs. Fox sr., who has been ill with la grippe and pneumonia, is out again.

A little daughter was born to Mr. and Mrs. Lockwood on Sunday. Mrs. Lockwood is very low.

Mrs. Vrooman left for a speedy recovery.

One of the young men who had come under our notice, happened near Centreville and was drowned. He died on Sunday, after a linger by illness. Her funeral took place at the R. C. Church on Tuesday. On Saturday Mrs. Richardson, of Georgetown, was taken ill with pleura pneumonia, and died on Monday.

The remains of the late David Hilton, of Adolphustown, were interred in the family vault here on Sunday.

The remains of the late Mrs. George Walker, Union, were interred in the vault here on Tuesday.

Lorne Ryan, of McGill University, Montreal, paid a flying visit to the city last Monday.

Miss Annie Leeman, of the Kingston General Hospital staff, spent Thursday at her home.

Mrs. C. D. Wartman, Napanee, spent Saturday last with friends here.

Miss Annie McKim, Napanee, spent Sunday at Mrs. Chas. Hinch's.

The literary in the N. H. S. on Friday afternoon, was one of the best of the year. The chair was occupied by Miss Bessie Hagerman. The first pleasing manner introduced a very interesting programme. The order of features of the programme was a debate, "Resolved that country life is more conducive to happiness than city life." The debaters were Miss Mary Ryan and Juanita Thomson, Frank Ryan and Kenneth Hinch, while Miss Annie Eaton, Fraser Paul and Ralph Warthman were the judges. The debate was decided—how else could it be with the overwhelming array of debaters. Each side showed conclusively that they had given the question a deep study and the result was a very close decision. Miss Mary Ryan, Miss Mary Finn, Fred Mears and Rev. J. F. Mears, after giving the question careful study, gave their decision in the "darmcrs."

Mr. Sherman Mears has purchased a farm to furnish the natives at Morven with the necessary milk for their tea and coffee.

Mrs. Sharpe and Miss M. Nesbit are the latest victims to the grip.

Miss Mary Bauman has returned to her home, bringing the strength of the choir up to 20. Miss Lena Bauman and Miss Millar will assist the choir at Morven.

Mr. Robinson, of the Robinson Co., was in town on Monday.

Rev. J. F. Mears gave an interesting talk on "Sunday Schools in England" on Monday evening.

Mr. Patterson, of Queen's, Kingston, who is home here for his holidays, was in town on Monday. He passed his third year in medicine. Congratulations.

Mrs. G. E. Deroche, Desoronto, and Miss Ada Vrooman, Napanee, spent Thursday afternoon with Mrs. R. W. Bleecker.

G. S. Madden, Bleecheore, was in town on Thursday.

Binney Little took left on Monday to resume his position in Waterdown, N.Y.

The cheese factory is being put in order this week. It opens on Monday.

Miss Brisco is visiting Mrs. Knight, Napanee.

An interesting event took place at the Methodist parsonage on Wednesday when Rev. J. F. Mears united Miss Maud Glover, of Camden East, and Ethelbert Youmans, of Wesley, in marriage.

A baseball club was formed in the N.H.S. on Wednesday, with the following officers: Hon. Pres., Dr. Nesbit; Pres. and Capt., Mr. F. G. Miller; Vice Pres., Mr. W. H. Hedley; Sec.-Treas., Harry Wagar; committee, Bert Paul, Roy Parney and Bernard McCaul.

Mrs. James Holmes, of Lindsay, was renewing acquaintances in town on Wednesday.

A very sad event occurred on Tuesday evening when a young man who spent a short time in our midst, and who apparently alienated the affections of a large number of the fair sex while here, was forced, no doubt by circumstances over which he had no control, to leave himself away from this little "burgh." To many this was a great grief, the young ladies to the number of 26, dressed in deep mourning, walked up and down the grandstile walks of the B. Q. station on Tuesday evening, bewailing their misfortune, and no doubt expressing their sorrow to their young friend at parting, "tears of bitterness." On the 11 o'clock assume out of the yard it carried the object of all this sorrow away, and we are informed the young man kept up the same strain in a remarkable manner and as the train passed Bath Road and the little village was lost to view in the distance he was seen to pace the platform and entering the coach seated himself in one of the Pullman chairs and was soon lost in deep reverie.

Mrs. Ashley and Miss Mabel Miss Martin's Openings, at Camden East, on 1st May and Saturday, April 7th and 8th and select your hat from the latest styles of up-to-date millinery. All are welcome.

Prism Brand Paint.

One gal. covers 300 sq. ft.—two coats. FRED. L. HOOPER, Agent, Napanee.

McLEAN.

Spring has again made its appearance, and wheels are again running, but the roads are still in a bad condition.

Miss Ida Sills returned home from Kingston on Saturday.

Mr. Wm. Sutton, of Wesley, is making a few days' visit with friends here.

Mr. Bert Bowman, of Molson's Bank clerks, Frankford, spent Sunday and Monday, at his home here.

Mr. Chas. Gilmore, manager, was out, shot himself twice over the heart and then in the head. He still lives, but cannot recover. He will not do not know why he shot himself.

One of the amendments which Hon. Mr. Hanna intimated would be made to the Ontario Liquor Act this session will provide against the sale of liquor to persons under 21 years of age under any circumstances. The law now in force prohibits the selling to persons who have a note from parents, guardians or employers, asking that liquor be sold them.

Mrs. Gilmore, of Toronto, is a prominent citizen, of Toronto, lost diamond ring valued at $2,000, stolen from the woman's toilet room at the Toronto Exhibition. Mrs. Gilmore removed the rings before going to the washroom, putting in a hurry forget them, when she went to get them afterwards she discovered her loss, but it was too late. Sympathy goes.

Griffith J. Griffith, the Los Angeles millionaire, who three years ago attempted to shoot Arthur Brown, spent two years in state prison, and was released on parole, has given $5,000 to the erection of the state superintendent's residence at the entrance of the Griffith park, Los Angeles, and was named park commissioner.

The New York board of education voted to abolish the home work of the pupils in the first year of the elementary schools of the city. The pupils in the three and one-half hours, and studies of the first year are reading, writing, "Trills and fads." This does away during the first year with the teaching of sewing, physical training, drawing, nature study and language, and leaves only a great extent with reading, writing and drawing.

A Canadian cheesemaker has given a South Shields, England, tradesman a rather difficult task. On opening some cheese he latter found a small bottle containing a communication, apparently from Prankville, Canada. The communication requested him to write a letter addressed to the "Prankville Cheese Factory," and to put the letter in the bowl with which the writer of the correspondence was to make his next cheese. The Englishman prepared to carry out the request.

NEWS NOTES.

Mr. T. D. Craig, ex-M.P. for East Durham, died in Port Hope on Tuesday.

Joseph Nesbitt committed suicide at Macleod by hanging himself in a stable.

Thirty-nine horses were asphyxiated in the stables of the City Dairy Co., Toronto.

Welland Canal will be opened on April 24th, and the St. Lawrence and Quebec Canals on May 1st.

Mrs. Geo. R. Webster, of Brockville, has been appointed matron of Bodswood Asylum, Kingston.

Michael Smoke, chief of the Six Nation Indians, was killed in attempting to board a train at Caledonia station.

Mrs Chas. Hemmers, of Portland, Oregon, sprinkled kerosene on her clothes and burned herself to death.

Robert Jackson, formerly a well-known resident of London, Ont., was found dead near St Anne, Manitoba.

Prince Edward Island asked the Dominion Government to build a tunnel to be mainlined at a cost of $10,000,000.

Contracts for the new Broadway Methodist Church, to be erected at Winnipeg, at a cost of $85,000, have been let.

Fifty miners were entombed by an explosion of gas in a mine at Zeigler, Ill., and remained unable to get at them.

At the dinner of the Speaker of the Ontario Legislature nothing stronger than ginger beer and apollinaris was served.

Five establishments in Chatham were damaged by fire on Tuesday. The fire was attended with several exciting rescues.

Charlie Hatfield, a young scientist, is said to be preparing reforms to order in Southern California by some mysterious means.

Mr. E. D. O'Flynn of Kadoc died last Sunday. He was a prominent banker and Liberal candidate in three elections in Hastings.

The Prince of Wales underwent an operation on Sunday at Marlborough House. His condition says his ailment is not a serious one.

George Edwardes, the English musical manager, will pay $15,000 to the author whose plot was stolen to build "The Orchid."

Engineer Verschoyle, who had charge of the works at Port Arthur, is very bitter against General Manager Leonard, for his treatment of the foreigners.

Prince Yee of Korea, the first titled visitor from that kingdom to Canada, arrived in Montreal on Saturday on his way to Washington.

The Department of Agriculture proposes to establish near Ottawa a nursery for seedlings, in connection with the farm reforestry scheme.

The Government have decided to remit the royalty on copper and gold obtained from quartz in the Yukon for ten years. The fee for coal miners' licenses will also be reduced.

John Roe, Prankstown, has a Yorkshire sow that has given birth to forty pigs in four litters, within the last six months, and he wants to know if the record can be beaten in this section of Ontario.

There is mystery enshrouding the death of Mrs. Russell Sage, of New York. Her husband and relatives are held by the police pending investigation. It is thought she committed sui cide.

Sir Wilfrid Laurier intimated that the Government would this session introduce legislation to prevent railways running rights over the Canada Atlantic Railway, similar to the George Bay.

The Echo de Paris says that official documents show that the 14 months' war have cost the French 40,000 killed, wounded and prisoners 435,000, and the Japanese can muster only 300,000 men The pecuniary cost has been $1,040,000,000.

A fire in the Mossbon block, Belleville, on Tuesday, damaged McGuinness' clothing store to the extent of $2,500. Also the Anglo-American was damaged to the extent of about $500 and the Singer company will lose about $1,500. All insured.

A very sad occurrence took place last week in Trenton. Miss Vanalstine of Sidney's mill, was suddenly ill in a wagon while waiting in front of a store where she became unconscious. A few hours after she died in spite of all medical skill and care.

The Crescent Yacht Club of Waterford, Ont., have fixed their programme for 1905 which includes a long cruise in the Bay of Quinte from July 5th to 15th. The cruise of the club last year was abandoned on the drowning of one of their members at Prince.

Covering new cheese with paraffin wax is the latest method. The effect is to prevent the cheese from shrinking and to preserve it in a moist and tasty condition. Mr. McCrae, dairy commissioner, predicts that the method will be in use in a couple of years.

It is reported in Winnipeg that the Robin Government proposed to direct by legislation the policy against the refusal of the Dominion Government to enlarge the legislation of the province, and as the Liberal majority would not assent to this the Ministry may resign.

Bert. Bowman, a Molson's Bank clerk, Frankford, home, eight and ten, Tuesday morning, while yet in bed with his wife Mr. Chas. Gilmore, manager, was out, shot himself twice over the heart and then in the head. He still lives, but cannot recover. He will not do not know why he shot himself.

CENTREVILLE.

March has made herself so popular that April will probably sulk and cut us off.

Quite a commotion was aroused here last week over the report in the Daily Enterprise, but on Council day it was decided to have it in Centreville.

The roads are still in a precarious condition, and Bath, Selby, Yarker, East, had an unpleasant upset on Friday last.

Miss Ida Sutton, N.H.S., visited at Miss Lizzie Ingoldsby's last week.

Mrs. Henry Fisher and son Jerome spent Sunday at home on Monday.

Mr. Joseph Terry had recovered from a severe attack of rheumatism.

Miss Ada Vrooman, Napanee, spent Sunday last at R. J. Perry's.

Curtain Poles at Pue's.

Ho-Ho

—TO—

WEESE'S BIG SALE

WE GO.

WALL PAPER

GOOD GOODS,

Up-to-date patterns at lowest possible prices.

Get prices for room and quantity.

Weese going West. A chance for your parlor

WEESE & CO

NAPANEE AND KINGSTON.

NASMITH'S CHOCOLATES

IN

FANCY BOXES, BUTTER CUPS, BUTTER DROPS, COUGH DROPS, APRICOT, BAR.

ORDER YOUR

XMAS CAKES

NOW

AT STEACY'S.

STOCKTAKING --SALE--

WILL BE SOLD AT COST:

FURS,

HORSE BLANKETS,

WOOL BLANKETS,

OVERCOATS.

SUITS, CAPS,

UNDERWEAR,

See our Special Overcoat $9.00—for $5.50.

ROBINSON BROS.

—BATH—

Notice is Hereby Given that the BOARD of AUDIT

for the County of Lennox and Addington, will meet for the purpose of auditing the Public Accounts of the County, at the

JUDGE'S CHAMBERS, IN THE COURT HOUSE,

In the Town of Napanee, on

Tuesday, April 4th, 1905,

at the hour of 10 o'clock a.m.

All accounts for audit must be delivered to the Clerk of the Peace on or before the 1st day of April, A.D. 1905.

H. M. DEROCHE,
Clerk of the Peace.

Napanee, March 14th, A.D. 1905.

THE DOMINION BANK.

CAPITAL PAID UP..... ....$2,000,000
RESERVE FUND..... .....$2,500,000
UNDIVIDED PROFITS ... ..$ 185,000

GENERAL BANKING BUSINESS.
SAVINGS BANK DEPARTMENT.
DEPOSITS OF $1 AND UPWARDS RECEIVED.
INTEREST CREDITED THERRON HALF YEARLY.
FARMER'S SALE NOTES COLLECTED AND ADVANCES MADE THEREON.

T. S. HILL,
Manager Napanee Branch.

Eye-glasses.

Does your head soon feel dull and heavy when sewing or reading?

Do your eyes get red and inflamed when you do much sewing or reading?

Do your eyes water and dazzel when in a brightly lighted room or out in snow?

Do you have twitching of eye lids?

Are you acquiring a frowning contracted forehead? With wrinkles?

Only a few minutes will be necessary to give you the very best scientific test free, and not leave you a splitting headache afterwards.

A complete line of rimless eye glasses to comfortably fit almost any nose.

A. F. CHINNECK,
AT
F. Chinneck's Jewelry Store.

ICE! ICE! ICE!

Furnished private families by the month, or sold by the ton to those using large quantities. Full stock of choice refreshments. Boiled cider and straw. All at reasonable prices. A CARD BRINGS.

Cook's Cottian Root Compound.

The only safe effectual monthly medicine on which women can depend. Three degrees of strength—No. 1, for ordinary cases, $1 per box. No. 2 three times stronger for special cases, $3 per box. Sold by all druggists. Ask for Cook's Cottian Root Compound, take no substitutes.

The Cook Medicine Co., Windsor, Ontario.

CHAMBERLAIN'S COUGH REMEDY THE BEST AND MOST POPULAR.

"Mothers buy it for croupy children, railroad men buy it for severe coughs and elderly people buy it for a grippe," say Moore Bros., Eldon, Iowa. "We sell more of Chamberlain's Cough Remedy than any other kind. It seems to have taken the lead over several other good brands." There is no question but this medicine is the best that can be procured for coughs and colds, when it be a child or an adult that is afflicted. It always cures and cures quickly. Sold at The Red Cross Drug Store 14d

A SNAP.

For two weeks only we will sell all Dinner Sets at wholesale price. A splendid stock to select from. At WILSON'S China Store, next to J. F. Smith's Grocery.

EAST END BARBER SHOP.

Is the best place in town for a first-class shave or an up-to-date hair cut. We also carry a good stock of cigars and cigarettes. We aim to please our customers. Give us a call. J. N. OSBORNE, Prop., agent for Illustrated Buffalo Times. A FACT.

If you keep all the clothes you own properly cleaned and pressed all the time you will be surprised, perhaps, to find yourself well dressed at very small cost. Consult the particulars of my weekly "Valet" service.

H. HALL, John st.

CONSERVATIVE CONVENTION.

A convention of the Liberal-Conservative Association of Lennox will be held at the Town Hall, Napanee, on Saturday, 8th April, at 1 o'clock p.m., for the transaction of several business. A large and representative attendance is requested, as business of importance will be transacted.

LADIES LOOK YOUNGER.

Which is the desire of one and all. Take the trouble of visiting Prof. Dorrevend's private show room, at Paisley House, Napanee, on Thursday, April 13th, and see the many beautiful inventions of Styles of Human Hair Coverings, Wigs, Bangs, Switches, etc., and inspect his new patent structure. 14a

A WISE WOMAN.

Mrs. T. H. Johnson, of Morven, writes, "Rival Herb Tablets is a good preventative as well, as a sure cure, and a tablet at the time prevents forward off a serious illness. They keep my whole family well and I would not be without them for the cost $5.00 a box. Get a book on diseases and a free trial treatment from our agent, ISDELL WAGAR, Napanee. 9

SALVATION ARMY NOTES.

A murderer will make an open confession from the Salvation Army platform on Sunday night.

Adjutant and Mrs. Orchard will farewell on Sunday. Captain Heather, who succeeds them in the local work, is expected to arrive here on Friday, April 7th.

On Tuesday, April 11th, Adjutant Orchard will give a sketch of his life, and training home experience. Final farewell on Wednesday.

CONCERT AT YARKER

A grand concert will be given in Ewart's Hall, Yarker, on Easter Monday evening, 24th April, under the auspices of the Ladies' Aid of the Methodist church. The programme will be an excellent one, and will be furnished by Mrs. Evans, leading soprano soloist, Miss Dutton, elocutionist, and Mr. Harvey, baritone singer, Kingston, assisted by local talent, and Yarker band, also including piano duet and club swinging. Admission, children 15 cts.; adults 25 cts.; reserved seats 35 cts. 14c

Just arrived at Thornton & Wellbilt's, Tweeds in the very latest Scotch plaids prints and muslins. Also the latest and up-to-date patterns in dress goods and new stock of boots and shoes.

The Better Way

The tissues of the throat are inflamed and irritated; you cough, and there is more irritation—more coughing. You take a cough mixture and it eases the irritation—for a while. You take

SCOTT'S EMULSION

and it *cures the cold.* That's what is necessary. It soothes the throat because it reduces the irritation; cures the cold because it drives out the inflammation; builds up the weakened tissues because it nourishes them back to their natural strength. That's how Scott's Emulsion deals with a sore throat, a cough, a cold, or bronchitis.

WE'LL SEND YOU A SAMPLE FREE.

SCOTT & BOWNE, Chemists, Toronto.

WEDDING BELLS.

A quiet wedding was solemnized at the home of Mr. and Mrs. George Sills, of McLean, on Wednesday morning, March 29th, at 10:30 o'clock, when their second oldest daughter, Miss Emily, was united in marriage to Mr. Frank Thompson, of Enterprise. Rev. Mr. Clarke, Mountain Grove, performed the ceremony. Miss Ida Sills, sister of the bride, acted as bridesmaid, while Mr. John Keech, Trafford, performed the duties of best man, in the presence of about thirty guests. The couple stood under an arch of evergreens and roses. The bride looked charming in a skirt of pearl grey voile with white satin blouse, and carried a white fan. The bridesmaid wore a dress of pale blue danish cloth trimmed with white chiffon and white applique. Immediately after the ceremony a dainty dinner was served after which the happy couple left for Enterprise, where they took the 4.30 o'clock train for Napanee, Kingston and other southern points. The bride received many costly presents, showing the esteem in which the young couple were held. They have the best wishes of their many friends for their future welfare. On their return Mr. and Mrs. Thompson will reside at Enterprise.

CAMDEN EAST.

A very large funeral took place at St. Luke's church, Camden East, on Sunday, April 2d, when the mortal remains of the late Mr. David Colman Hinch were laid to rest. Special seats were reserved for near relatives. The burial service of the Church of England was read, hymns 94, 255 and 231 were sung by a large choir and a sermon preached by the Rector of the Parish, the Rev. C. E. S. Radcliffe, on the "Love of God." The near relatives of Mr. David Hinch are Mr. and Mrs. Nicholas Hinch, Mr. and Mrs. Heman Hinch, Belleville; Mrs. Joseph Hinch, Kingston; Mr. and Mrs. Willie Hinch, Camden East; and Mr. Marshall Hinch, Mr. and Mrs. Edward Hinch and Miss Hinch, in the U. S. A., who could not reach Camden East in time for the funeral. The family is highly respected in the neighborhood and Mrs. David Hinch and her infant son have the sympathy of the entire neighborhood. In the midst of life we are in death.

Inter C. E. S. Radcliffe acknowledges with thanks $15.25 collected by Mrs. Sydney Littlewood, Newburgh, and $8.50 collected by Mrs. Sunday in Quinn, of Camden East, for the mission fund of the Diocese of Ontario. Yarker has contributed $97.50. Camden East $50.09 and Newburgh $45.50, a splendid record this year.

The Rev. Rural Dean Dobb, of Napanee, will preach at Yarker at 10:30 a.m., Newburgh, at 3 p.m., and Camden East, at 7 p.m., on Sunday 9th April. The collections are for the Widows' and Orphans' Fund of the Diocese.

A TRUE APPETIZER AND TONIC.

Mi-o-na Will Make You Feel Hungry and Hearty, and Give Strength and Vitality.

Ask any friend who looks thin, pale, and out of health how many meals he or she eats a day, and the chances are that the answer will be, "Not over two, and I don't feel hungry then." The plump, rosy, and robust eat three square meals a day, and their perfect health is due to a strong stomach and digestive system, as such a system takes out of the food all those elements that make pure blood, and give nourishment and vitality to the body.

The one appetizer and tonic that should be taken is Mi-o-na, the only agent known that will strengthen the stomach and digestive system, and put them in such perfect working order that they will digest easily and naturally all the food that is eaten, and send you to the table positively hungry for the next meal.

Without a strong stomach digestion will be poor, the blood impure, and serious liver and kidney troubles result, causing headaches, backaches, spots before the eyes, dizziness, sleeplessness, nervousness, irritableness, a furred tongue and bad breath, all of which can be readily overcome by the use of Mi-o-na, costing but 50c a box, as it goes right to the root of all of perfect health, the stomach.

Scores of leading people in this Province, including editors, ministers, bankers, and their families, gladly testify to the tonic, strengthening and health giving effects of Mi-o-na. Furthermore, Wallace's Red Cross Drug Store, one of the most reliable druggists in this section sells Mi-o-na under a guarantee to refund the money if it does not produce satisfactory results.

CLOVER HILL.

Miss Lillian Davey has returned home from Toronto, where she was attending the millinery openings, and has started business in Enterprise.

A little girl has been delighted in the home of Mr. and Mrs. Johnson Cousins.

Mr. Ard. Jackson and Mr. Seymore Burgess spent Sunday last in Moscow with Mr. Mark Burgess.

Misses Jennie Jackson and Edna Card are on the sick list.

Mrs. J. McGregor spent a few days with her daughter, Mrs. C. Graham.

MOSCOW.

Tapping is the chief employment at the present time, although owing was the amount of snow and water, it is difficult to get into the maple groves.

Mr. W. W. Asselstine has purchased an evaporator.

Mr. George Huffman wears a broad grin. A girl has come to stay.

Mrs. L. Bowen spent a few days at Bellrock last week.

Mrs. Manley Foster entertained a few of her friends last week.

Miss Effie Bell spent Saturday last in Napanee.

Mr. Alf. Martin has returned, after spending a few days in town.

Master Blake Aller had the misfortune to fall and break his arm.

Mr. Fred Clark has returned from Kingston Diary School.

Mrs. Robt. Rose, Odessa, called on friends here recently.

Mr. and Mrs. Horace Denyes, Odessa, at F. F. Johnson's.

Dr. and Mrs. Walsh at Mr. M. Foster's.

YOU CAN'T TELL.

You don't know when that cough will stop. The cough of consumption does not such a beginning. Then Scott's Emulsion now while the cough is slight.

Personals.

ADDITIONAL PERSONALS ON PAGE 4

The Picton Gazette says. "The people of Napanee are to be congratulated in having so worthy a citizen as Mr. Carson, of the canning factory, among its business men.

Mrs. Peter Bogart went to Toronto last Saturday to spend a month with her daughter, Mrs Beare, and other friends.

'Judicious Advertising' published in Chicago and New York. March number, has an excellent picture of a Napanee boy, who is on the high road to success in the former city, Mr. John F. Fralick, who is now vice-president of the N. M. Sheffield Special Advertising Agency, Chicago and New York.

Saturday callers— Messrs. B. S. O'Laughlin, Yarker; Martin Dewitt, Leinster; Capt. J. Bartley, Macdonald; R. W. Longmore, Camden East; Frank Brennan, Desoronto; A. V. Doller, Morven; N. B. Miller, Macdonald; Thos. Sexsmith, Roblin; Lewis Innes, Switzerville; Wm. Ballance and wife, Selby; Byron Jackson, Morven; Peter McCoy, Kingston.

The many friends of our bright young townsman, Mr. Chas. B. Fox, who has for some years held a responsible position with the Hamilton Steel and Iron Company, Hamilton, Ont., will be pleased to learn that he has been appointed superintendent of the Pittsburg Reduction Works, at East St. Louis, Ill.

Mr. T. G. Carscallen, M.P.P., spent Saturday and Sunday at home.

Mrs. and Miss McGuin returned home last Thursday, after spending the winter with friends in Philadelphia.

Mr. Frank Anderson, whom Mr. Burrows, Inspector of Public Schools, has assigned as his assistant, has rented Mr. M. B. Mills' house, corner Bridge and Adelphi sts., and will occupy it shortly.

Mrs W. H. Wilkison, Kingston, is the guest of Mrs. G. W. Allan, Toronto.

The Ontario Gazette last week announced the appointment of Mr. James Williams, Arden, License Inspector for Addington, vice. Mr. F. S. Wartman.

Mr U. Wilson, M.P., was home from Ottawa to spend Saturday and Sunday.

Mrs. Charles Hated and Mrs. A. McWilliams, Camden East, spent Saturday last in Napanee.

Mrs Jolly and daughter left for Portage La Prairie, Man., last Friday, after visiting friends and relatives in Napanee and other eastern points.

Rev. H. Cairns left on Monday for Saskatoon, N.W.T. Mr. Cairns is general agent for Coulthard & Alexander, landowners, of that section of the country. He will be accompanied by several land seekers on this trip, and expects to send out other companies during the summer.

Mr James D. McCarten passed his final exams. with "honors" at the Ontario Vetinary College, Toronto.

Mr. Jas. DeLong, who left here on Monday evening of last week for Medicine Hat, Man., was in the wreck on the Canadian Pacific express at Dryden. The train left the track and bowled over an embankment a bank of fifty feet. The car that he was in was nearly smashed to pieces, but he escaped with slight wounds.

Mr George Perry left on Monday for Buffalo, to resume his position as large upper lake freighter for the season.

Mr. G. H. Robinson, late of Morven, has been appointed Chosen Inspector for Kingston district.

Mr. Geo. H. Switzer Conway, was in Napanee last Monday.

Monday callers—Mr. and Mrs. Robt J. Dowling, Hinch; Mrs. Lott, Newburgh Road; Wm. Goodman and son Wm., Bardolph.

Mrs. Percival, of Collins Bay, is visiting the Misses Clark, University avenue, Kingston.

Mrs. Geo. Leffman, of Napanee, who has been laid up with carbuncle inflammation, is now able to leave the hospital at Belleville.

Mr. Guy Hart expects to go on the road for the Karn Co., as traveller, after Easter.

Mrs. J. J. Webb and little son Albert, Toronto, who came down last week to be at the bedside of her father, Mr. A. Macdonald, returned home on Tuesday, her mother being much better.

Mrs. J. A. Madill, of Napanee, spent last week in Kingston, visiting her sister, Mrs. J. A. Madill.

Six cars of the third colonist train from Toronto were derailed near Dryden, New Ontario, last Thursday morning. Several Ontario passengers were injured, two seriously. Mrs. J. N. McCreary and daughter Gladys, returning to Winnipeg from visiting friends at Camden East, were amongst the slightly injured. Mr. James H. Delong, Richmond, was on the same train, but also escaped injury. The wreck was a very serious one, and it is a wonder many of the passengers were not killed.

CASTORIA

For Infants and Children.

The Kind You Have Always Bought

Bears the Signature of *Chas. H. Fletcher*

CANAAN.

Making maple syrup and housecleaning is the order of the day in this vicinity.

Mr. and Mrs. Cyrus Wagar and family and Mrs. Irvine Loucks and Mr. Leslie Wagar visited at Mr. Dan Cousins', on Friday.

Miss James Black spent Sunday at Mr. Maloney's.

Mr. George Wagar spent Thursday evening at Mr. Dan Cousin's.

Mrs. Wm. Carroll and Mr. George Black at Mr. Irvine Oderkirk", on Sunday.

Mr. S. Morrison visited at Mr. Dan Cousins' on Sunday.

Miss Maude Spratt and brother Ashley spent Sunday the guests of Nellie and Archie Black.

Wire in need of a good hair cut or shave call on L. A. Scott at the Canoe hall Bonus Barber shop. Only first-class workmen employed.

The Average Man Doesn't Know The First Thing

about flour, but the woman who does the family baking—she is the one who appreciates Royal Household Flour—made by the new electrical process—because when she tries it with the simple "Royal Household" recipes she finds it makes better, sweeter, whiter, lighter Bread, Buns, Rolls, etc., and more crisp and delicious Pastry than she ever made before, and she is not afraid to say so.

South Range, Digby Co., N. S., November 22nd.
"I want to tell you that Royal Household Flour is the best I ever used in all my life, and the only kind I will have as long as I can get it."
(Signed.) MRS. ALEX. PORTER.

To any woman sending in name and address to The Ogilvie Flour Mills Co., Limited, Montreal, and mentioning this paper, these recipes will be sent FREE.

A Chapter on Tamworth

By Rev. W. H. Adams.

"Wheeler's Mills" was the name of old time popularity given to the thriving little town on the Salmon River which is the metropolis of Addington County. The Wheelers, who were the first to settle on the spot, came from the States, but were of English extraction. And Mr. Calvin Wheeler it was, the progenitor of all hereabouts now bearing his patronymic, who named the place Tamworth. He was a warm admirer of Sir Robert Peel, the Prime Minister of England, who sat in the Commons (as did his father before him, and his son after him) for the staunch old borough of Tamworth, in Staffordshire. This high opinion of the British statesman it is alleged, accounts for the old settler's choice of a name for the then newly rising town. It may just as likely have been other reasons also. For Wheeler is not an extirpated name at the present time in the old English borough; and in the year 1352, Richard le Wheeler was High Bailiff there, while some bearers of that surname, who, however, dropped the prefix "le", filled the same office at various subsequent dates.

Not a few mid-England names terminate in "worth", as for example, Wentworth, Kenilworth, Wirksworth, Lutterworth, Epworth, etc. A "worth" designated the wattled enclosure within which the primitive peoples of England were wont to dwell together. The "worth" which stood for this place, Tamworth, was Tameworth or Tamworth. And, although the wattle and daub was but rudely represented by walls of solid masonry, and many changes and chances came to the place itself, the name only slightly altered, came onward the lordly Trent and the North Sea, and Tamworth remained an indelible place-name in the history of the land.

Tamworth lies on the border of what was once the great forest of Arden, and but a mile distant from Watling Street—the ancient Roman road constructed in Britain under the Roman Cæsars. From the "street" in question there ran a Roman by-road to the place itself, and traces of the Roman occupation are not wanting. The most interesting of all these relics is a pig of lead disinterred some seventy years ago. The ancient Latin inscription upon it indicates that it was smelted in the year 76 of the Christian era.

The written history of Tamworth dates from the time of the Saxon "Heptarchy." It was the favorite place of residence of the great King Offa, whose reign began in 755. This monarch built (for those times) a magnificent palace at Tamworth, and fortified the town by surrounding it with a vast entrenchment and bank, traces of which remain to-day, and retain the name of Offa's Dyke, or the King's Ditch. Two of the charters granted by Offa were dated from his "palace of Tamworth" (in regali palatio Tameworthie), as were also charters of his successor Coenwulf (791-819); of Berhtwulf (838-852); and of Burhred, who fled the country at the time of the Danish invasion in the year 874, when Tamworth was razed to the ground.

It is said that the town lay in ruins for forty years in the expiration of that time Ethelfleada, the Lady of the Marches," daughter of King Alfred the Great, fortified Tamworth, and made it her general residence until her death in 918. She raised the great artificial mound upon which Tamworth castle stands to-day, and which has withstood the storm and stress of nearly a thousand years. She is described in one of the charters as "a woman godly, righteous, and wise, stepping in the footsteps of Alfred, her father." Here she brought up her nephew Athelstan, who was to come after her, teaching him not only the wisdom that is in books, but also the knowledge of men and how to rule them.

In 925 Athelstan, having succeeded to the throne of England, sought to cement peace with the constantly invading Danes by giving his sister Editha in marriage to Sihtric, the Danish King. Both sovereigns came to Tamworth, where the nuptials were solemnized in 925. In 941, however, Anlaf, a son of Sihtric by a former wife, invaded England, besieged Tamworth, and took the town after great slaughter, carrying away much plunder. The town did not recover from the disaster, and thence forward ceased to be a royal residence.

William the Conqueror, in 1066, bestowed Tamworth castle and its lands upon his Dispencer or Steward, Robert de Marmion, one of his Norman followers. He also granted Marmion the manor of Scrivelsby. Both were to be held on condition that Marmion or his successors performed the right of Royal Champion at every Coronation. It is worthy of note that the present owner of Scrivelsby, Mr. Frank Seaman Dymoke, a lineal descendant of Robert de Marmion through one of his heiresses, is the hereditary champion at the present day). The Marmions survived, in the direct male line until 1291, when the Manor of Tamworth Castle passed by marriage into another family, it frequently changed hands until 1497, when it was purchased by the Corporation of Tamworth for the Burgesses of the Borough in commemoration of the Queen's Diamond Jubilee. It was then formally dedicated to the use of the public for ever.

Of the historic incidents in connection with Tamworth Castle it may be noted that Queen Matilda seized the stronghold because the third Robert de Marmion identified himself with the claims of Stephen in 1135. On Stephen's release the Castle was restored to Marmion.

Again, the fifth baron, Robert, when in France with King John (1199-1216) for some offence sided with the French King, and John, by revenge, ordered Tamworth Castle to be pulled down. The order, however, was not carried out, probably because the castle was strong enough to resist an assault.

During the Civil War, the Castle was, in the autumn of 1642, occupied by the King's party. The whole neighborhood is said to have favored the cause of Charles. In the following June Cromwell marched against it, and after a two days' siege compelled the garrison to surrender. The doubtful warfare which was waged in that part of the country at this period greatly impoverished the town and the surrounding territory.

Although not a royal residence since Queen Elizabeth's time, it has nevertheless often been the scene of many royal junketings. William the Conqueror doubtless visited his Dispencer here; while his son, Henry I., held his court here in 1111. Again, on March 12th, 1158, Henry II. paid a visit to the town and castle of Tamworth, being accompanied by Theobald, Archbishop of Canterbury, Thomas A. Becket, then Lord Chancellor, and other noted persons. In the reign of Edward IV. (1461-1483)

Continued on page 3.

A Coiled Spring Wire Fence

With large, stiff stay wires, makes a perfect fence

Not one pound of soft wire enters into the construction of THE FROST. The uprights are immovably locked to the running wires with THE FROST WEDGE-LOCK, making an absolutely Stock-proof Fence. The Locks bind without kinking or crimping either the stays or lateral Wires. Will not slip, and our new method of enamelling and baking prevents rust, which adds greatly to the appearance of the fence. Make no mistake. Buy THE FROST. It is the heaviest and the best. For sale by

FLETCHER G. YOUNG, Sandhurst
WALTER RUSSELL, Selby
JAS. W. O'SULLIVAN, Lonsdale
FRED. PERRY, Chambers

Teaching Staff.

Every teacher of Picton Business College is experienced in business, and at the same time professionally trained for the purpose of conducting his department. Our system and course of tuition is so complete that graduates of other schools take our post-graduate courses.

Your business success depends on how you are prepared for the work you undertake, and Picton graduates are always in demand.

Write for catalogue and particulars to JNO. R. SAYERS, Principal and Proprietor,

Picton Business College,
Picton, Ont.

CENTREVILLE.

Our community was shadowed with a gloom on the 21st ult., by the death of Stella Kearns, aged twenty-two years. The young girl was ailing but a year, and her early demise was a great shock to all who knew her. During the six months that the delicate frame wrestled with that fatal disease, all that medical skill and loving care could do to ease her sufferings and nurse her strength was done, and God called her up higher. During her last days on earth friends and acquaintances came from far and near to tender their sympathy to one whose life had been so much to them. Deceased was always of a bright and cheerful disposition, a loving sister and a faithful daughter. With her mourning parents she left two sisters, Mrs. J. McKeown, Napanee, and Nora, at home. The remains were placed in the R. C. vault, Centreville, to await interment. The pall-bearers were Stanley Reid, Anthony Kenny, Byron Scanlin, Herbert Milligan, Charles Ingoldsby and Lawrence Donoghue.

WOMEN WHO WEAR WELL.

It is astonishing how great a change a few years of married life will make in the appearance and disposition of many women. The freshness, the charm, the buoyancy vanish like the bloom from a peach which is rudely handled. The matron is only a dim shadow, a faint echo of the charming maiden. There are two reasons for this change, ignorance and neglect. Few young women are so favored by birth as to have the whole system through the change which comes with marriage. Many neglect to deal with the unpleasant drains which are often consequent on marriage and motherhood. Understand that this secret drain is robbing the cheek of its freshness and the form of its fairness. As surely as the general health suffers when there is derangement of the health of the delicate womanly organs, so surely when these organs are established in health the face and form will show the effect in renewed comeliness. Half a million women have found new hope, health and happiness in the use of Dr. Pierce's Favorite Prescription. It makes weak women strong and sick women well.

PAINE'S CELERY COMPOUND

PURIFIES THE BLOOD.
BRACES THE NERVES.
BUILDS UP THE BODY.

MAKES SICK PEOPLE WELL IN SPRING TIME

Ask For "PAINE'S" Ask For

The Kind That Has Made Such Wonderful Cures.

The Yellow Holly

BY FERGUS HUME.

"We had rather a rough interview, George," he said, "so I have invited you to smoke the pipe of peace."

Brendon shook the old man's hand quietly, but without much enthusiasm. He could not conjecture what Derrington meant by behaving in a way so different from that he usually adopted. His hoist felt the slack hand clasp and winced on seeing the want of response in Brendon's face.

"Dinner will be ready soon," said the old lord, waving Brendon to a seat; "only our two selves. I wish to consult you."

"Consult me?" George could not keep the astonishment out of his face. "It's rather late in the day, is it not?" remarked Derrington dryly. "But you see I am old, George, and have not much time to spare. Yes, I wish you to consult with me after dinner about—but that can come in the course of our conversation. Meantime let us talk of anything you like."

"The weather, sir!"

"No, confound you," snapped Derrington, with a flash of his old irritable self; "talk of wine, wit and women if you like, but spare me platitudes."

Brendon stared at his shoes and smiled under his mustache. "I do not think I can say anything very original about the subjects you mention," he said quietly.

"Talk of Miss Ward then. You can be original on that point."

Brendon would rather not have mentioned Dorothy, but he was quite determined to show his grandfather that he fully intended to marry his ladylove and that he was not afraid to speak his mind. "I do not fancy that there is anything particularly original in a love story. I met Miss Ward some three years before, I have loved her ever since and we will marry when"—

"There, there," interrupted Derrington, waving his hand, "let us not get on to that subject as yet. We can talk of it after dinner. In fact, you may as well know that I asked you here to discuss your position. We must have an understanding."

"I think you must intend it to be a pleasant one," said Brendon, "as you have asked me to dinner."

It struck Brendon that his grandfather looked old and very haggard. He had lost his fresh color, his eyes were sunken and the defiant cast was out of his enormous mustache. He moved slowly toward the door, and George felt sorry to see him so changed.

Moved by a sudden impulse, George moved to the elder man's side and offered his arm. The footman was holding the door open, and Derrington could not express, even by a look, the satisfaction he felt. With a surly grunt he took Brendon's arm, but George guessed by the warm pressure that Derrington was pleased.

It was quite a banquet, for Derrington lived in a most expensive manner. The table was a round one, with an exquisite taste, and was placed under a kind of velvet tent, which shut off the rest of the room and made the meal particularly cozy. It was perfect, and after the somewhat stale food of his lodgings George enjoyed the meal greatly. Derrington himself did not eat much, but he took great pleasure in seeing George enjoy his viands.

After the dinner, during which the old lord was confirmed in his good opinion of George, he said: "There's coffee in the library, and we can talk over our cigars. Up I get, George, your arm."

He not only asked for it, but took it with marked pleasure. The footmen in attendance returned to the servants' hall to state that the "old devil" (the domestic name for Derrington) had quite taken to the new young gentleman.

Meanwhile Brendon was seated in a comfortable chair enjoying one of the best cigars he had ever placed between his lips. At his elbow smoked a cup of Mocha, and in the chair on the other side of a roaring fire of sea timber smiled Lord Derrington. He looked a grim and determined old gentleman as he bent his shaggy brows on his grandson.

George was very comfortable and also felt grateful for the kindness which his grandfather was showing him. At the same time he felt as though he were acting wrongly in behobnobbing with a man who persistently blackened his mother's memory.

"I suppose you wondered when you received my invitation," said Derrington.

"I did, sir. I wondered very much."

"And you felt inclined to refuse."

"I had almost made up my mind to."

"Why did you change your mind?" George pondered and looked again at his neat shoes. "Well, sir," said he, after a pause, "I thought that after a dinner we might come to understand each other better, and I am anxious for that."

"And for recognition of your birth."

"Naturally. The one included the other."

"Does that mean you will fight till you get what you want?"

"Yes," said George curtly and then closed his lips with a firm determination to prefer it speedily if needful. At the same time he felt it was rather awkward after eating Derrington's food. A sudden impulse made him rise.

"What's the matter now?" asked Derrington, not moving.

"Well, sir," burst out Brendon, "I have a feeling that we are going to quarrel, and in your own house, and after that very excellent dinner I don't want to behave rudely. It will be better to postpone this talk."

Wood's Phosphodine,
The Great English Remedy.
A positive cure for all forms of Sexual Weakness, Lost Manhood and Errors. Brain Worry, Loss of Sleep, Nervousness, Impotency, Effects of Abuse or Excesses, all of which lead to Consumption, Insanity, Insanity and an early grave. Price $1 per box, six for $5. One will please, six will cure. Sold by all druggists or mailed, in plain package on receipt of price. Write for Pamphlet. The Wood Medicine Co., Windsor, Ont.

BLOOD CELLS,
IN HEALTH. IN DISEASE.

Man is a millionaire many times over in the possession of blood cells. What we get are not quite so rich, for scientists have proven that the normal number of red blood cells in adult men is five million; in women four and a half million to the square millimeter.

The normal cell is not absolutely round in its health, but, in disease, becomes extremely irregular in shape. Every one can be in perfect health and possess the millions of rich red blood corpuscles if they only know how to go about it. Dr. R. V. Pierce, consulting physician to the Invalids' Hotel and Surgical Institute, at Buffalo, N. Y., advises every man and woman to prepare for a long life by observing nature's laws. In the first place, if your digestion is faulty, and the food you eat is not taken up by the blood and assimilated properly, you need a tonic and digestive corrector, something that will increase the red blood corpuscles. He believes in going about this in nature's own way. Years ago, in his active practice, he found that an alterative extract of certain herbs and roots, put up without the use of alcohol, would put the liver, lungs and heart into fuller and more complete action. This medicine he called Dr. Pierce's Golden Medical Discovery. By assimilating the food eaten, it nourishes the blood, and, instead of the ill-shaped corpuscles, the person's blood takes on a rich red color and the corpuscles are more nearly round. Nervousness is only the cry of the starved nerves for food, and when the nerves are fed on rich red blood the person loses those irritable feelings, sleeps well at night and feels refreshed in the morning.

KNOWLEDGE IS POWER.

If you want to know about your body, read Dr. Pierce's Common Sense Medical Adviser, which can be had for the cost of mailing, 50 cents in stamps for the cloth-bound book, or 21 stamps for the paper-covered volume. Address Dr. R. V. Pierce, Buffalo, N. Y.

Dr. Pierce's Pleasant Pellets cleanse the bowels and stimulate the sluggish liver.

"Not a bit of it," said Derrington quickly. "We are relatives, and quarrels between relatives do not count. Sit down. I have something important to say to you."

George sat down and prepared for the worst. "We'll let the question of your birth alone for the present," said the elder in a hard tone. "At this moment I wish to talk of Mrs. Jersey's death, also about your father's death."

"What has that to do with this, sir?"

"I believe the one is connected with the other."

George remembered what Bawdsey had said. "I've heard that remark before," he observed.

"Of course. I set detective I employed to watch you made it."

"He did. I think you trust that man too much, sir," said Brendon after a pause.

"Do you? I thought he was a friend of yours?"

"Oh"— George shrugged his shoulders. "I saved his life, but that does not constitute friendship. I don't think Bawdsey is worthy of your confidence."

"I know he isn't. But you see I can't help myself."

George looked up quickly. "Blackmail?"

"Something of that sort. I intend to trust my own flesh and blood—that is, you—and tell you all I know connected with the Jersey case and ask you to help me to get the better of Bawdsey."

"Assuredly, sir."

Derrington was rather moved. "I have not behaved well, George."

"That's true enough, sir," said George, who was not going to be weak, "but you can make amends by acknowledging that my mother was an honest woman."

"I believe she was, George, for none but an honest woman could have borne

"My boy, I have behaved badly."

a son like you. But, you see, I know no more than you do, where the marriage took place."

"Do you acknowledge that there was a marriage?" asked George, starting, to his feet. Derrington rose also, and the tall men faced one another.

"My boy," said he, "I am sure there was a marriage. I am also sure that you are my legitimate heir, and, by heavens, I intend to acknowledge you as such before the week's out."

Brendon was moved by this sudden recognition of all he longed for that a sudden weakness seized him, and he sat down, covering his face with his hand. Derrington thought the young man did so to conceal his tears, but in reality George was putting up a short thanksgiving for this unexpected turn of affairs. His grandfather again touched his shoulder. "My boy," he said again, and his voice was broken with emotion, "I have behaved badly. I ask your pardon."

George put out his hand blindly and grasped that of his grandfather. When it was once in the old man's grip he seized his grandson with a jerk and made him look him in the face. "You forgive me?" he asked.

"With all my heart and soul," said Brendon quietly, and after another handshake they resumed their seats.

"I can marry Dorothy now," said Brendon, with a contented sigh.

"If my influence can help you, you," Derrington paused and shook his head. "But there is a lioness in the path, George."

"Mrs. Ward!"

"Exactly. She will move heaven and earth to prevent the marriage."

George looked puzzled. "I see no reason why she should oppose it if I am willing to be judged as your heir."

"Nor do I. I thought myself that it was simply the money she wanted, and if you were the son-in-law she would not get her claws on the gold. But there is more in it than that. She seeks revenge."

"On me? I have never harmed her."

"It's a vicarious revenge. I believe that woman loved your father, George, and that he slighted her. That is why she wants to visit his sin—as with a vindictive spirit she may regard it—on you."

"Did Mrs. Ward know my father, sir?" asked George quickly.

"Yes. She met him at San Remo."

"Then she knew he was murdered?"

"Of course. I saw Mrs. Ward the other day, George. She came here to force me to harm you and to consent to Walter marrying Dorothy."

"Oh! Then you refused to that."

"I have answered her challenge by asking you to dinner and will acknowledge you my heir. Mrs. Ward will then try to make mischief."

"Can she do so?"

"Yes. She knows that I was in Mrs. Jersey's house on that night."

"And you were, sir?"

Derrington made a most unexpected reply. "No, I was not."

CHAPTER XVII.

GEORGE was rather puzzled to reconcile the apparent contradiction in Derrington's speech. The old gentleman saw his bewilderment, and before the young man could speak he anticipated his question.

"You are perplexed," he said quietly. "I thought you would be. To explain myself clearly it will be better to tell you the whole story from the beginning."

"What story?"

"The story of your mother's marriage and of my quarrel with your father. Do not be afraid. I shall say nothing to hurt your pride. But I fear Percy was not overburdened with brains. He was gay and thoughtless and thriftless. Your talents, George, come from your mother. She must have been a remarkable woman.

"However, to continue," pursued Derrington, pushing away his empty cup, "Percy saw Miss Lockwood, he fell in love with her, and finally he eloped. I wrote Mim a letter saying he was to return or I would never see him again. He declined to return and remained in the continent with his wife. I never did see him again," added Derrington quietly, "for three years later he was murdered at San Remo."

"In his letter to you did my father say he was married?"

"He did, but at the time, as he did not say where the marriage was celebrated, I thought he mentioned it out of obstinacy."

George colored. "I don't see why you should have so misjudged my mother," he said hotly. "Admitting that she was not born in the purple, she was in a good position and had no reason to run away with my father."

"She was in love with him, I believe."

"Even then she would not have eloped unless it was to be married."

Derrington nodded. "You are perfectly right," he said. "I failed to believe in the marriage, but in my own heart I knew there was one. I have behaved badly, my boy, George."

"You have, sir. But as we are now reconciled the less said about the thing the better. You are quite sure you do not know where the marriage was celebrated?"

"No, George, I do not. After the death of your father I tried to find out, but it was impossible. Had I really seen the register of the marriage I should have acknowledged you as my heir, as a matter of fact," added Derrington, with a burst of candor, "I did not trouble much to search, as I feared lest the marriage should be verified."

George looked at his seat. "Let us say no more," he said.

"Very good. I have confessed my sins, and I have received absolution from you. At the exact moment that you will leave the murder of your father at San Remo alone and come to the appearance of Mrs. Jersey in my life. You were with your grandfather when he stood in Amelia square. I had constituted my second son my heir, and I had relegated to obscurity the escapade of my son Percy. All was quietly settled, in my humble opinion, when Mrs. Jersey appeared to make trouble. That was eight years after your father's death."

"Where was she in the meantime?"

"I cannot say. She told me nothing of her history, but from a few words of hers which she let slip I believe she must have been in the United States. Why she went there from San Remo or for what reason I cannot say. She came here to see me—we had an interview in this very room—to demand money."

"What threat did she make?"

"She said that she knew where the marriage was celebrated, adding that if I did not give her an annuity she would go to Lockwood and help him to prove that you were my legitimate grandson and heir."

"Did she say if the marriage was celebrated in England or abroad?"

"No, sir. Mrs. Jersey was a remarkably clever woman, and if my son Percy had married her she would have made a good wife."

"Then she really was in love with my father?"

"Very deeply in love—as she told me herself. But she did not regard his memory with such veneration as to desire to aid his son. She was content that you should lose your rights, provided that I paid her an annuity. I tried in vain to learn from her where the marriage had been celebrated. She refused to open her mouth, and I offered her an annuity of five hundred a year. I arranged that the money should be paid through my lawyers, and she vanished."

"Where to?"

"I can't say. She might have gone to rejoin Mr. Jersey if there ever was such a person. She sent a messenger regularly to the office of my lawyers for the money, but did not trouble me in any way. Her next appearance was shortly after the death of your grandfather."

"What did she want this time?"

"To set up a boarding house in Amelia square. She said that her life was lonely—a remark which made me think Mr. Jersey was a myth—and that she wanted company. I expect she learned in some way that I was buying old Lockwood's house."

"Why did you buy it?"

"I have a lot of property in that district, and I wanted to round it off with this house. Ireland, in his rage at me for my treatment of your mother, would not have sold it to me. I bought the house through an agent. Mrs. Jersey must have heard of the purchase, for it was then that she came to me and asked me to set her up in the house as a landlady."

"I wonder why she did that?" said George thoughtfully.

"She was lonely, I understand." George looked at his shoes. "As Eliza Stokes she lived in that house along with my mother previous to the elopement. I expect she had a kind of affection for it."

"Well, whatever her reason was, I did what she asked. She agreed to pay me a rent, and her money was as good as any one else's. Besides, I felt that as my tenant I could keep her under my own eye. When she was away I never knew but what she might die and part with the secret to some one else, who might come on me for blackmail also. I thought it best Mrs. Jersey should have the house, so she went into it and used the old furniture. I don't deny but what she was a good business woman and made the house pay. At all events she was never behindhand with her rent."

"I wonder she paid you any at all."

"Oh, she had her annuity and was afraid of pressing me too hard. I refused to let her the house on a seven years' lease. She only had it from year to year, and in that way I kept a check upon her. She knew if I once lost my temper I would throw her over and acknowledge you as my heir."

"I wish you had done so," said Brendon moodily. "It would have saved a lot of trouble."

"I do so now," replied Derrington testily. "Better late than never. Well, Mrs. Jersey lived and flourished for fifteen years. I tried to find you out, George, lest she should get at you"—

"Oh, was that why you offered to make me an allowance?"

"It was. I intended to give you a yearly income on condition that you went to Australia. Then I could be sure that Mrs. Jersey would not seek you out. But you refused my offer and disappeared."

"I went to college under the name of Brendon," observed George.

"And that is why Mrs. Jersey never found you and why I could not come across you until you put those advertisements about the marriage into the papers. It was that which"—

"Yes; so Bawdsey told me. You had me watched."

"I did," said Derrington, "and in that way I found out that you were going to stop in Mrs. Jersey's house."

"How did you learn that, sir?" asked George in surprise. "I never told any one."

"Oh, yes; you told Lois."

"So I did," said Brendon quickly. "She bothered me to come and see her, and I said that I was going to stop in the neighborhood of Amelia square with a friend and would call on her the next day. I expect she told this to Bawdsey."

"Exactly, and Bawdsey told me. I was afraid lest you should make Mrs. Jersey confess. I wrote to her and asked her to see me. She refused to come to my house, so I made up my mind to seek her out in Amelia square. I arranged by letter with her to call about 11 o'clock at her place and see her secretly."

"Why secretly, and why at night? Your visit could have been accounted for from the fact that she was your tenant."

"Ah," said Derrington grimly, "I never thought of that. I received a note from Mrs. Jersey saying she would wait for me on Friday evening at 11 o'clock in her sitting room. It was a foggy night, if you remember."

"Yes," said George; "I suppose you traced the house by means of the red light over the door."

"I did not trace the house at all," said Derrington quietly. "I did not go near the house."

"But I saw you," insisted George.

"You saw my coat and a man with my tall figure, and, having my assaulting turn yourself in your head, you jumped to the conclusion that the figure was me."

"Then if not you, who was the man?"

"Bawdsey!" said Derrington curtly.

George stared. "In your coat?" he said incredulously.

"It seems strange," said Derrington, "but the fact is that Bawdsey is one of the few who have got the better of me in my life. It was in this way that he prevented me from seeing Mrs. Jersey. He knew that night I visited him at his rooms, which then were in Bloomsbury. I desired to tell him that I intended to see Mrs. Jersey and to warn her against receiving anything. I don't suppose the warning was needed, as she knew when she was to see me. But the fact is, Mrs. Jersey was not in good health and was feeling compunction about keeping you out of your rights. I learned from Bawdsey that Mrs. Jersey had written out a confession of the whole matter and that she intended to leave this to her niece, Margery Watson, so that I might be forced to continue the lease of the house."

George uttered an ejaculation. "I thought from Miss Margery said that there was some such confession," he remarked, "but it is missing. It was not found among her papers after her death. Unless Miss Bull took it and forced you to"—

"No," interrupted Derrington vigorously, "that came here quietly and put the case of the matter to me. She also undertook that the rent would be paid regularly and that through Miss Watson she would manage the house. I was quite satisfied with the existing arrangements, and, moreover, thought that if such a confession were found, out of gratitude Miss Watson might bring it to me."

"If Miss Bull had told her to she would have done so, but not otherwise," said George. "She is under Miss Bull's thumb."

"The best place she could be. Getting back to Bawdsey, I've been idiot, from what I saw of her. However, you know why I renewed the year by year lease. Where the confession is I have no idea, but the person who holds it will certainly make use of it some day to extort money, and then we will have the whole story, my son."

Derrington proceeded with his account of his doings on that night. "As I said, I went to see Bawdsey at his rooms, and a most dense fog was thick I had considerable difficulty in finding the place. The rain and fog chilled me, for I am not so young as I was, and I felt cold and inclined to shivering. But I was too anxious to tell Bawdsey about Mrs. Jersey to think of myself. He made some water to give me a glass of hot whisky, but when the water was boiling I told him I was going to see Mrs. Jersey. He asked if I was mad to go late into the house without being admitted by one of the servants and thus run a chance of my being known."

"Did it never strike him that Mrs. Jersey expected you and would admit you when you rang?"

"Yes, it did strike him, but he knew that I didn't want any one to know that she had a visitor so late at night."

"I don't know why you took all these precautions, sir."

Derrington smiled dryly. "Perhaps they were rather unnecessary, but I thought it best to be on the safe side. As a matter of fact, I had a latchkey."

"I thought that Mrs. Jersey never allowed latchkeys."

"This one came to me when I bought the house and was given to me by the agent. I told Mrs. Jersey I had it and that I would put myself in. She expected me at 11."

"I know she did," said George, "for on that night she asked the boarders to be in at that hour, as she gave a party at 10. I wondered if she was having any one to meet her then."

"I was not expecting me. It was after 10 when I told Bawdsey, and I explained to him that I had a latchkey. He gave me the whisky, and, being chilled, I drank it down in fact asleep."

George looked up suddenly. "The whisky was drugged," he guessed.

"It was," assented Derrington, "and while I was insensible Bawdsey took the latchkey out of my pocket and put on my coat. He is rather my height, so with that and the fur coat I expect he passed himself off as me to Mrs. Jersey until she saw his face."

"When she did, she would have nothing to do with him. Although," added George, "he was an old boarder in the house."

"Wait till I tell you the rest," said Derrington, "and then you can give an opinion. When I awoke it was after 12. I never suspected that the whisky had been drugged and thought that it was some sort of illness. Bawdsey was in the room when I awoke. He did not tell me that he had been to Mrs. Jersey, and I now saw that it was too late to go there and that I must be on the morrow, saying that it was doubtful if you would speak to her on that night."

THE VERY BEST REMEDY FOR BOWEL TROUBLES—NO FAMILY CAN AFFORD TO BE WITHOUT IT.

"I regard Chamberlain's Colic, Cholera and Diarrhoea Remedy as one of the very best remedies for bowel troubles," says Mr. J. W. Hanlon, editor of the Despatch, Collins, Georgia. "I made this statement after having used the medicine in my family for several years. I am never without it." No family can afford to be without a bottle of this remedy in the house. It is certain to be needed sooner or later. For sale at The Red Cross Drug Store. 1dd

KELPION
A PERFECT HOME REMEDY.
A Preparation—not a Patent Medicine
Endorsed by best English Surgeons. Supplied to British Soldiers in South Africa.
For all Wounds and Glazed Troubles. Physicians Prescribe it. Nurses Use it. Mothers Swear by it. Invaluable for Piles, Eczema, Blood Disorders, Inflammation, Rheumatism, Sciatica, Lumbago, Pleurisy, Pleurodynia, Pain, Colds, Sores, Pimples.
Sold by Druggists, 25c. Try it once

The Revolutionizing of the Cracker

Mooney revolutionized the cracker. He made folk admit that they never knew how good crackers could be, by making such delicious crackers as they had never tasted before. Then he set folk to eating Mooney's crackers who'd never eaten crackers before. In a year he had all Canada eating

Mooney's Perfection Cream Sodas

You'll see why when you try them. Haven't you curiosity enough to buy a box at your grocer's?

Always Remember the Full Name
Laxative Bromo Quinine
Cures a Cold in One Day, Grip in Two.
E. W. Grove on Box. 25c.

A Chapter on Tamworth

Continued from page 2.

an amusing incident is said to have occurred, which formed the subject of a ballad entitled "King Edward and the Tanner of Tamworth." A tanner journeying towards the town met the King on a hunting excursion, and supposing him to be a robber afforded him much amusement by his bluff conversation.

In the time of Richard III (1485), Henry, Earl of Richmond, passed through Tamworth with his army on the way to the famous field of Bosworth. He is said to have lingered behind his troops and to have lost sight of them. Next day he publicly rode through the streets of Tamworth that he might be known. Shakespeare, in his play of Richard III, has not overlooked the parts which Tamworth played in the era of the history of the nation, and in representing Richmond as addressing his followers on the eve of the battlefield at Bosworth, makes him say:

"From Tamworth thither is but one day's march."

In God's name cheerly on."

Readers of Scott's "Marmion" will be interested in the following extracts from Sir Walter's Journal: "April 6th, 1828. Breakfasted at Ashbourne and went on to Derby; * * * from thence to Tamworth, where we slept.

"April 7th. We visited the Castle in the morning. * * * It is a fine old place, neglected; but therefore more like hour antiquity. The keep is round. On the apartments appear to have been modernised, temper d Anne.

There was no small quantity of armor and old furniture, which I should have been glad to possess. There was a fine demipique saddle said to have been that of James I. The pommel rose and finished off in the form of a swan's crest, capital for a bad horseman to hold on by." This reference to Sir Walter Scott leads to the memory the lines from "Marmion":

"And there with herald pomp and state
They raised Lord Marmion;
They hailed him Lord of Fontenaye,
Of Lutterward and Scrivelbaye,
Of Tamworth Tower and Town;"

as well as the subjoined from James of Scotland in the same poem:

"* * * if within Tantallon strong,
The good Lord Marmion tarries long,
Perchance our meeting may be made
At Tamworth, in his castle hall."

to which the haughty Marmion made reply:

"Much honored were my humble home,
If in its halls King James should come;
But * * * many a banner will be borne
And many a knight to earth be borne
And many a sheaf of arrows spent
Ere Scotland's King shall cross the Trent."

Of course, as says a recent writer, "Scott's Lord Marmion is a fictitious personage of the male line died out in the reign of Edward III, but a younger branch of the Marmions did flourish for many centuries in the male line and took a prominent part in the Scottish wars. Still, no one quarrels with Scott's mixing up with magic art he blended together history and romance, truth and fiction, in order to produce an immortal poem."

The finer-de-lis has for centuries been the symbol of old Tamworth. It is embossed on the Mayor's chair and is carved on the facade of the Town Hall, and floated in gold (on a dark blue ground) on the Castle flag. Above the above "chapter" was sent to the press our own Reeve and Council have recommended, at their regular meeting held on April 3d, that we adopt the same device for local supplement here. Accordingly, the Gilbard Furniture firms is arranging for the immediate manufacturing of souvenirs bearing the Tamworth lis-ough seal—the finer-de-lis surrounded by the mediaeval Latinism, "Sig. Burgi, de Tamworth in Comitat. Warwic." at the foot. The whole will be enclosed within a border having the legend, "A Souvenir of Tamworth Ontario."

It should have been stated that in March 28th, 1905.

SARON times a Royal mint was established in Tamworth. The coins struck there are quaint in design, exceedingly rare, and highly prized by numismatists. The coins of Offa (755) are remarkable for the beauty of their execution. The most curious coin made there is the reign of Edward the Confessor (1042) was a silver penny, bearing on the obverse "Edward Rex," and on the reverse "Brunine on Tam." Bruning was the Master of the Mint in the time of Henry I. (1100) the minting operations ceased.

Tamworth, Ont.,
March 29th, 1905.

PHYSICALLY EXHAUSTED.
Lacking in courage—out of joint with everything—careless of appearance and with even fair health. Such low spirits are intolerable. Your brain is fagged, vitality so exhausted your constitution is in a high running. What you need is Ferrozone, that great vitalizer and nutrient tonic. You're making fresh and good blood, by infusing iron and oxygen into the system. That Ferrozone helps it it repairs weak spots. Instills new life into nerves. Ferrozone lifts age from the old and imparts youthfulness and buoyancy to the oppressed. Be strong, healthy-colored—drive out pimples, weakness and enjoy the happy life that comes from using Ferrozone. Fifty cents buys a box in any drug store. 1dd

The Famous Pittsburg Bicycle. A Joy to Ride. Try Them. At The Fleet.

$100 Reward, $100

The readers of this paper will be pleased to learn that there is at least one dreaded disease that science has been able to cure in all its stages, and that is Catarrh. Hall's Catarrh Cure is the only positive cure now known to the medical fraternity. Catarrh being a constitutional disease, requires a constitutional treatment. Hall's Catarrh Cure is taken internally, acting directly upon the blood and mucous surfaces of the system, thereby destroying the foundation of the disease, and giving the patient strength by building up the constitution and assisting nature in doing its work. The proprietors have so much faith in its curative powers that they offer One Hundred Dollars for any case that it fails to cure. Send for list of testimonials.

Address F. J. CHENEY & CO., Toledo, O.

Sold by all druggists, 75c.

Take Hall's Family Pills for constipation. 14d

Application to Parliament.

Notice is hereby given that application will be made to the Legislature of the Province of Ontario in its next session for an Act to incorporate a Company with power to construct and operate a line of Railway from some point at or near the City of Toronto, in the County of York, thence easterly to a point at or near the City of Ottawa, in the County of Carleton, passing through the Counties of York, Ontario, Durham, Northumberland, Peterborough, Hastings, Lennox and Addington, Frontenac, Lanark and Carleton; and from a point at or near the said City of Ottawa to a point at or near the Village of Pembroke, in the County of Prescott, passing through the Counties of Carleton, Russell and Prescott; and from a point at or near the said City of Ottawa to a point at or near the mouth of the French River on Georgian Bay, passing through the Counties of Carleton, Lanark, Renfrew, and the Districts of Nipissing and Parry Sound and granting to the Company all the powers necessary or incidental to the undertaking and for other purposes.

BRIGGS, KELLY & ARMOUR,
103 Bay Street, Toronto,
Solicitors for the Applicants.
Dated this 15th day of March, A.D. 1905. 11f

BIG CLEANING UP SALE.

In order to reduce our large stock of chilled plow repairs we have decided to put on a big cleaning up sale at discounts ranging from 25 to 50 per cent. This is a genuine clearing sale, as we are determined to reduce our large stock if big discounts will do it. Sale commences Friday, April 1st and continue until the stock is nearly reduced. Terms strictly cash.
THE OXALL CO.

SPRING HOUSE FURNISHING.

The Gibbard Furniture Co. has a better stock of furniture than ever before. Come and see the Parlor Suites, Parlor Cabinets and Couches. All designs and coverings. The low prices on our goods have placed them in reach of them last, so now is the time to buy. Don't forget to call and get prices from. THE GIBBARD FURNITURE CO., of Napanee, Ltd. 13b

The "Wear Well" shoes for boys is the best boot made for rough and tough weather, made from oil tanned grain leather, sold all through. If you want the best buy the Wear Well boots for your boys, at KELLY'S price $1.25, $1.50.

Elephant Brand genuine white lead and ready mixed paints. Elephant Brand floor paint, unequaled in quality by other brands. A guarantee goes with every can.
MADOLE & WILSON.

Ayer's

Your doctor will tell you that thin, pale, weak, nervous children become strong and well by taking Ayer's Sarsaparilla. Small doses, for a few days.

Sarsaparilla

The change is very prompt and very marked. Ask your doctor why it is. He has our formula and will explain.

"When 12 years old, for many months no one thought I could live because of this blood. But, in a few weeks, Ayer's Sarsaparilla completely restored me to health."
MRS. E. BUCKMINSTER, Vineland, N. J.

$1.00 a bottle. J. C. AYER CO., Lowell, Mass.
All druggists. for Consult Free.

The Children

Biliousness, constipation prevented by Ayer's Pills.

NEW ADVS. THIS WEEK.

Boar for Service - Albert M. Snider.
House for Sale - F. C. Bogart.
Lot for Sale - Jas. H. Close.
Cottage for Sale or Rent - Dr. Cowan.
Turkeys Geldd for Sale - W. R. Chambers.
Lot for Sale - D. W. Brown.
Special Notice - Mrs. Martin 2.
" - E. J. Wales 2.
" - H. W. Kells 2.
" - A. E. Paul 2.
" - Miss Davey.
Local Notice - Prof. Dorenwend.
" - Empress Opera House.
" - H. Bradshaw, V.S.
Reading Notice - G. T. Fulford & Co. 2
Boys' Clothing - J. L. Boyes.
Empress Store - J. T. Baines.
Paints - Neilson-Robinson.
Wall Paper - A. E. Paul.
Millinery Opening - A. Walker.
Wool Towel - S. Walters.
Farm Required - L. Perry.
Millinery Opening - L. P. Davey
Legal Card - Dwyer & Dwyer.
Eggs for Hatching - M. H. Fralick.
Wall Paper - Wiese & Co.
Now Open - Elliott Business College.
Flour - McKim & Co.
Winsome Beauties - Madill Bros.
Join the Procession - C. A. Graham & Co.
Special Offerings - Storey & Stacy.
Tenders Wanted - John Hinch.
Judicial Sale - H. Preston.
Furniture - Gilliard Furniture Co.
Time to Paint - I. G. Fennell.
Linoleum - A. E. Paul.
A Message from Mars - K. O. H.

Herpicide

Kills the dandruff germ.

The Medical Hall
FRED. L. HOOPER

SCHOOL REPORT FOR MARCH.

MOSCOW.

Class V - Edna Dopking 553, Arthur Ronbough 499.

Class IV - Nellie Huffman 499, Mary Huffman 446, Earl Martin 390, Wilfred Potter 484, Everett Ronbough 407.

Class III Sr. - Ross Reed 475, Myrtle Wilson 458, Eugene Kerr 421, Margaret Patterson 394, Myrtle Frink 353, Lou Card 358.

Class III Jr. - Willie Mumby 499, Nellie Allen 488, Lottie Patterson 480, Lottie Clark 457, Hazel Herson 421, Everett Dopking 407, Bertha Pero 378, Ralph Huffman 324, Lulu Degroff 292, Violet Reid 284, Willie Wilson 399.

700 marks obtainable.

FLORA B. ASSELSTINE, Teacher.

Sr. II—320 - Norma Burgess 466, Merle Pero 225, Gertie Mabery 223, Mabery Card 200, Norma Johnson 192. Absent from examination - Robert Price, Harold Craig, Keaba Craig.

Jr. II—300—Madeline Foster 130, Earl Benard 142, Clifford Frink 122. Absent—Otto Boyce.

Pt. II Sr.—Names in order of merit—Calvin Allen, Alvin Allen, Christie Mabery.

Pt. II Jr.—Names in order of merit—Mildred Clark, Gertie Huffman, James Pero, Vera Closs, Irwin Wagar.

Pt. I Sr.—Wray VanLuven, Clarence Vanness, Harry McCoy.

Pt. I Jr.—Kenneth Huffman, Silva Boyce, Harold Newman, Annie Iarlo.

E. M. BELL, Teacher.

S. S. No. 7, Ernestown.

Names in order of merit.

Fourth class—Walter Snider, Lizzie Hartman, Lena McConnell, Grace Babcock, Daisy Hillier, Edith Hillier absent.

Third class—Emma Turner, Nathelia Smith, George Sutton, Ka'heen McConnell, Lillian Hutchins, Ethel Solkie, John Gibbs, John Lemmon, Percy Hillier, Sarie Marshen.

Second class sr. — Irvine Lemmon, Grace Lemmon, Harvey Laughlin, John Wilson, Horace Wilson, Fred Marchen.

Second class jr.—Gertie Emmo.

Pt. Second—Oscar Babcock.

Sr. First—Ruby Thompson, Wilfred Hartman, Bert Hillier, Norman Lemmon.

M. FORESTER, Teacher?

S. S. No. 5, Ernestown, and No. 8, S. Fredericksburgh.

Following is the per cent.

Class IV—Inda Lawrence 62, Mabel Breslens 55, Arthur Gilmour 54, Aleta Garrison 40, Freddie Reed 36, Alice Reed 36, Nellie Reed 34.

Class III.—Florence Deller 63, James McDonald 57, Earl Hill, absent.

Class II. Sr.—Bernice Lawrence 927, Charlie Hoffman 781, Gertie McDonald 636, Total 1125.

Class II. Jr.—Suzeenie Reed 718, Cora Hill 584, Herbert Revell 75. Total 1046.

Class Pt. II.—Iva Cranston 1685, Mabel Breslens 1440, Total 1920.

Class I. Sr.—Ray Cranston 502, Kenneth Breslens 394. Total 785.

Class I. Jr.—Harry Hill.

A. LEONI LOYST, teacher.

S. S. No. 5, South Fredericksburgh.

Fifth class—500—Laura Robertson 328, honors in Literature and Geography; Alma Hough 319, honors in Bookkeeping and Arithmetic.

Forth class—500 — Annie Asselstine 353, honors in Arithmetic, Grammar and Drawing; Willie Sharp 323, honors in Grammar and Nature Study; Roy Robertson 290, honors in Drawing; Harold Hough, missed 2 exams.

Wednesday in each month by Nelson Wagar 247, missed 2 exams; Archie Asselstine 245, missed 2 exams.

Third class—400 — Charlie Pierce 312, honors; Harold Sharp 220, Tommy Carrol 218.

Sr. Second class—250— Alvena Buck 200, honors.

Jr. Second—250— Rod Sharp 225, honors; Joe Carrol 140.

First class—Names in order of merit; Alva Buck, Archie Matthews, Bert Lloyd, Ellen Matthews, Hazel Lloyd, George Matthews, Freeman Breed.

The five best for attendance and conduct for February and March—Alvena Buck, Abbi Buck, Annie Asselstine, Roy Robertson, Rod Sharp.

J. M. DENNEE, Teacher.

A SNAP.

For two weeks only we will sell all Dinner Sets at wholesale prices. A splendid stock to select from. At WILSON'S China Store, next to J. P. Smith's Grocery.

See Paul's Wall Paper.

Personals.

Additional Personals on page 2.

Mr. Bert. Yeomans and bride, of Wesley, left on Wednesday for Toronto and other western points.

Mr. H. L. Mitchell, of Stouffville, has accepted a position at The Medical Hall.

Wednesday callers—Misses. James E. Johnston, Switzerville; Nelson Dingman, Bardolph; W. J. Wilde, Selby; Charles Poimateer, Grinsville; J. McCutcheon, wife and son Melville, Roblin; Adam Aylesworth.

Mrs. Mercy Pringle has returned to her home in Richmond, after spending a couple of weeks with her brother, Mr. Joseph Lucas, Moscow.

Dr. MacCormack, who bought Dr. Bradshaw's practice here, has moved into the house occupied by Dr. Bradshaw, on Centre street.

Miss Emma Yeomans, of Wesley, spent Wednesday in town.

Miss Briney, Newburgh, is the guest of Mrs. T. E. Anderson, John street, this week.

Miss Margaret Robinson has graduated from the Kingston Business College, having just completed her commercial course there.

Mrs. John English returned home on Tuesday, after a four months' visit with friends in California.

Mr. S. W. Pringle went to Toronto yesterday to attend the funeral of his brother, Mr. John W. Pringle.

Mr. J. J. Perry spent Monday in Toronto.

Mr. and Mrs. W. B. Punnell, Napanee, wish to thank their many friends for their kindness during the illness and death of their daughter, Ona. She is now improving rapidly.

Mr. John Russell, of Glasgow, Scotland, spent the past six months with Mr. Thomas Chalmers, Dorland, started for Saskatchewan, Sask., on Wednesday, where he will join his father, who has taken up land there.

Mr. and Mrs. W. J. Gibbons, who spent the past three months with friends in Camden, returned to Orillia on Tuesday.

Mrs. J. A. Fraties, of Napanee, is the guest of Mrs. Sager, John street, Belleville.

Mrs. Crowley, visiting her mother and sister in town for some weeks past, will sail for Liverpool, England, on Saturday.

Rev. Hurai Dean Dibb was in Kingston on Wednesday and preached at the Lenten service at St. Paul's church.

Mr. Anson Allen, 10 Vernon, went to Deseronto last week, the guests of Mr. and Mrs. Richard Lawson.

Mr. Charles P. Templeton, Napanee, who has just completed his third year in medicine at Queen's, will act as clinical assistant at Rockwood Hospital.

Mrs. Cec. S. Hines, Napanee, is attending her sister, Mrs. F. F. Hinch, who has had a severe attack of la grippe.

Mr. E. C. Price and Miss Hazel Reid spent a day in town this week.

Misses Marion Leonard, Bessie Sisler, Wood and Edith Spafford spent Saturday last in Kingston.

Mr. and Mrs. A. C. Parks, Hay Bay, are spending the week in town, guests at the Campbell House.

Messrs. Mert. Keller and Cphas Johnston, Deerond, were in Napanee on Saturday accepted bail.

Mr. W. S. Herrington, K.C., was in Guelph this week, attending the Assizes.

Tuesday callers—Messrs. S. B. and Hugh McKnight, Forest Mills; Wm. McIlmury, North Fredericksburgh; Alexander Reid, Albert; Mrs. James Vine, Newport; Lee Brown, Enterprise.

Mr. Fred. Conger, New York, spent Sunday and Monday last in town with his mother, Mrs. A. C. Allen, Bridge st.

Miss Campbell, the guest of Rev. and Mrs. Archibald for the past month, left for Woodville on Tuesday.

Miss Gertrude Madole, trained nurse, is home from Colborne for a few days on her father's.

Mrs. H. Wilson, Camden, is staying with her sister, Mrs. P. Frie, this week.

Master Aubrey Gibson, Napanee, made a close guess as to the vote polled in the Dominion election by the Ottawa Journal offered a prize for the nearest estimate. In Ottawa many people purchased hundreds of copies of the paper, and were entitled to a guess for each copy cut out and sent to the newspaper office, which gave them a great advantage over anyone outside the city. The total vote polled was 1,000,180, and Aubrey's estimate was 1,020,256, just seventy too many. He receives a prize of $5.00. The winner of the first prize was but seventy votes astray in his guess.

Mr. Baines of the Dominion Bank, leaves on Monday for his home in England. Mr. Allan, Belleville, will take his place.

Mrs. Ryan, Camden East, and Mrs. Benjamin, Mrs. J. C. Connoly and Miss Winfield of Kingston, were spring visitors in town.

Mr. H. M. F. Derecte spent Wednesday in Tamworth on business.

Dr. Embury will locate at 388 Cooper st., Ottawa, in May.

Mr. T. G. Carravallen and Mayor E. W. Rathbun, M.P.P.'s were amongst the guests that attended at Government House, Toronto, on Tuesday.

Mrs. James Hinch, formerly of Newburgh, was in Napanee yesterday, returning home from Toronto, where she was visiting her son Frank, who was ill, but is now better.

Mr. James Roblin was in Belleville on Wednesday.

Mr. G. Campbell, of The Robinson Co., spent a couple of days in Toronto this week, on business.

Mrs. Chant, Newburgh, and Mrs. D. E. Rose, Tamworth, spent yesterday in town, guests of Mrs. A. D. Warfman.

Master Harry Boyle has been very ill this week with an attack of appendicitis. It was thought at one time serious, but will undergo an operation next week.

Miss Eva J. Lott, Strathcona, very ill for some weeks, is, we are pleased to announce, improving.

Our venerable townsman, Mr. John Gibson, Sr., has been ill during the past two weeks. He is in his ninety-second year.

Rev. Dr. H. Dunning and little son, of Albany, N. Y., spent a few days in town this week, while his daughter, Miss Dunning, left on Monday for the west.

Miss Sarah Lund left last Saturday for a three weeks' visit with her sister, Mrs. J. B. Allan, Madoc, and Mrs. C. W. Vandusen, Belleville.

Mr. W. J. Renton, Kingston, spent Wednesday in town.

Dr. and Mrs. Bradshaw and Miss Todd were entertained over Sunday at Mayor Lowry's.

Mr. Chas. Stevens is in Brockville this week on business.

Messrs. James Lewis and Herbert Dixon, of Wilton, were in town on Tuesday.

Mr. Richard Lawson, Deseronto, is quite ill.

Master Cecil Wilson spent Saturday and Sunday in Deseronto, the guest of Mrs. Richard Lawson.

Mr. Harold Anderson, who has been confined to the house for the past few days with pneumonia, is slowly improving.

Miss Price, John st., who has been seriously ill for the past week, is rapidly improving, and we hope to thank her many friends for their kind enquiries.

Mr. Robert Thompson and Miss Thompson returned on Wednesday from the Mineral Springs, St. Catharines, where they spent three weeks.

Mr. Stewart Walker and family, John st., left for Uxbridge on Monday, where they will reside.

Mr. Fred. Lapum is spending the week in Montreal with his brother Hartley.

Mrs. York, who came over last week to the funeral of her father, Mr. Moses Connors, of North Fredericksburgh, returned to Pittsburg, Pa., last Saturday.

Miss Maud Madole, Newburgh, was in town on Thursday of last week.

Mrs. James Derr, Moscow, was in Napanee yesterday.

Miss Mary McGarvey, Sydenham, spent Thursday and Friday of this week with friends in town.

Mr. W. J. Chambers, Chambers, was a caller on The Beaver yesterday.

BIRTHS.

BROWN—At Winnipeg, Man., on March 23d, to Mr. and Mrs. R. W. Brown, a son.

SAGAR—At Napanee, on Thursday, 6th April, to Mr. and Mrs. James Sagar, a daughter.

BEDFORD-JONES — At Brockville, March 27th, the wife of Rev. H. H. Bedford-Jones, of a daughter.

MILLER—At Deseronto, March 25th, to Mr. and Mrs. Robert Miller, a daughter.

DAVERN—At Deseronto, March 20th, to Mr. and Mrs. John Davern, a son.

WALMSLEY — At N. Fredericksburgh on Thursday, 30th March, to Mr. and Mrs. T. Walmsley, of twin daughters.

BENN—At Parma, on Sunday, 2d April to Mr. and Mrs. Elgin Benn, a son.

MARRIAGES

REID — ANDERSON—At the residence of the bride's mother, Mrs. Harriet Anderson, Napanee, by Rev. W. S. MacTavish, B.D., Ph.D., March 29th, 1905, Oscar Reid to Miss Addie Anderson, all of Deseronto.

GLOVER—TEOMANS—On Wednesday, 5th April, Mr. Bert. Teomans, of Wesley, to Miss Maud Glover, of Camden East, by Rev. J. H. Mears, of Deseronto.

SCHRYVER — LOUCKS—At the residence of Rev. G. S. White, Petty Hill, Wednesday evening, 5th April, Miss Jane Loucks to Mr. George Schryver, of Napanee.

DEATHS

STONE—At the residence of his son, H. E. Stone, barrister, Parry Sound, on April 1st, 1905, Mr. G. W. Stone, of Sault Ste. Marie, Ont.

WALKER—In Camden, on April 2d, Mrs. George Walker, nee Miss Mary McNeely, aged 68 years.

PRINGLE—In Toronto, Wednesday, 5th April, John W. Pringle, aged 48 years, 10 months and 4 days.

WALKER—At Napanee, on Saturday, April 1st, Claud E., infant son of Mr. and Mrs. Geo. Walker, aged 5 months and 21 days.

WAGAR—At South Napanee, on Sunday, April 2d, Mrs. Chas. Wagar, aged 55 years.

CENTREVILLE.

The April session of the municipal council met on Monday last. Several questions of importance were on hand and the hall was crowded. The question uppermost in the minds of most of those attending seemed to concern the town hall, for on every hand are heard conversation bearing on "Enterprise, Centreville, our Town Hall."

A petition to the effect that the new town hall should be built in Enterprise was tendered to the council. One of the four moved in Saturday accepted but could find no seconder. Then the man that we all voted for last January proved his word by moving that the new hall should be built in our own town, found a seconder, and carried it. Thereupon the delegates from that little town to the east of us stood in the door with the smile on the other side of their face. Next the tenders for the old town hall and lot were examined and it was found that Mr. E. W. Lochhead had secured the building for the sum of $176, and Mr. A. Bird for the lot, $10. Mr. Cyrus Edgar, who had completed the plans and specifications, rendered them and found everyone satisfied. So he was told to go ahead. Then the man that we all voted for last January proved his word by moving that the new hall should be built in our own town, found a seconder, and carried it. Thereupon the delegates from that little town to the east of us stood in the door with the smile on the other side of their face. Next the tenders for the old town hall and lot were examined and it was found that Mr. E. W. Lochhead had secured the building for the sum of $176, and Mr. A. Bird for the lot, $10. Mr. Cyrus Edgar, who had completed the plans and specifications, rendered them and found everyone satisfied. So he was told to go ahead, build or brick or stone, steel roofed, ceiled with metallic ceiling or hard wood, as he thought best. The dimensions are 60 ft. x 32 ft., and it will be completed about $3000.

On Monday evening the Track Committee met in the reception room of the King Edward. All business was completed and Centreville, rare struck. A new staff of officers is to be selected and are to start with a clean slate before them. We are glad to know that the society is in a flourishing condition and have quite a sum to their credit.

A song service comprised of the hymns of Miss Fanny Crosby will be held in the Methodist church at the usual hour on Sunday morning.

Mr. Ira Asselstine has had Mrs. W. I. Fitzgerald, who has been seriously ill for the past three weeks, in no better.

The funeral of Mrs. P. Dewey, who died on Monday, took place on Tuesday morning, the remains being placed in the R. C. vault.

At present we are listening to a proposition upon which all agree. Namely that a steam mill with capacity and power to grind all grists for a radius of five miles, should be built. A bonus is to be raised to give the affair a starting point, and we are now looking about us for a competent man with some capital. The lack of such a necessity has been felt for some time, and as Centreville is the centre of a good agricultural district trade need not be considered as lacking.

To all whom it may interest may it be known that the contract for building the new town hall is now open for tenders. Plans and specifications at the clerk's office.

A sugar social, under the auspices of the Ladies' Aid society, will be held at the town hall on Wednesday, April 12th. Admission 10 cents.

Mr. McGee, a former resident of our neighborhood, spent Monday and Tuesday renewing acquaintances in the village.

E. J. Hinch, our general merchant, has decided to go out of the dry goods, crockery, hats, caps and fur business. Mr. Allan, Belleville, will take his place.

Mrs. Ryan, Camden East, and Mrs. Benjamin, Mrs. J. C. Connoly and Miss Winfield of Kingston, were spring visitors in town.

Mr. H. M. F. Derecte spent Wednesday in Tamworth on business.

Dr. Embury will locate at 388 Cooper st., Ottawa, in May.

Mr. T. G. Carravallen and Mayor E. W. Rathbun, M.P.P.'s were amongst the guests that attended at Government House, Toronto, on Tuesday.

Mrs. James Hinch, formerly of Newburgh, was in Napanee yesterday, returning home from Toronto, where she was visiting her son Frank, who was ill, but is now better.

Mr. James Roblin was in Belleville on Wednesday.

Mr. G. Campbell, of The Robinson Co., spent a couple of days in Toronto this week, on business.

Mrs. Chant, Newburgh, and Mrs. D. E. Rose, Tamworth, spent yesterday in town, guests of Mrs. A. D. Warfman.

Master Harry Boyle has been very ill this week with an attack of appendicitis. It was thought at one time serious, but will undergo an operation next week.

Miss Eva J. Lott, Strathcona, very ill for some weeks, is, we are pleased to announce, improving.

Our venerable townsman, Mr. John Gibson, Sr., has been ill during the past two weeks. He is in his ninety-second year.

Rev. Dr. H. Dunning and little son, of Albany, N. Y., spent a few days in town this week, while his daughter, Miss Dunning, left on Monday for the west.

Miss Sarah Lund left last Saturday for a three weeks' visit with her sister, Mrs. J. B. Allan, Madoc, and Mrs. C. W. Vandusen, Belleville.

Mr. W. J. Renton, Kingston, spent Wednesday in town.

Dr. and Mrs. Bradshaw and Miss Todd were entertained over Sunday at Mayor Lowry's.

Mr. Chas. Stevens is in Brockville this week on business.

Messrs. James Lewis and Herbert Dixon, of Wilton, were in town on Tuesday.

Mr. Richard Lawson, Deseronto, is quite ill.

Master Cecil Wilson spent Saturday and Sunday in Deseronto, the guest of Mrs. Richard Lawson.

Mr. Harold Anderson, who has been confined to the house for the past few days with pneumonia, is slowly improving.

Miss Price, John st., who has been seriously ill for the past week, is rapidly improving, and we hope to thank her many friends for their kind enquiries.

Mr. Robert Thompson and Miss Thompson returned on Wednesday from the Mineral Springs, St. Catharines, where they spent three weeks.

PAINTS

Sherwin - Williams Floor Paints

Are made to WEAR
the . . . WALKING
And the . . . WEATHER
And . . . GUARANTEED

NEILSON - ROBINSON

Grand OPERA HOUSE
KINGSTON.

WEDNESDAY, APRIL 12

First appearance here of the distinguished English Comedian,

CHARLES HAWTREY

In the World Famous Comedy Drama,

A Message From Mars

As acted by Mr Hawtrey 470 times in London, an 1 325 times in New York City.

Novel and startling, scenic, mechanical and electrical effects.

Prices—Orchestra, $1.50; Parq., $1.00; Balcony, $1.00, 75c, 50c; Gallery, 25c

Seats on sale Monday, April 10th.

Conservative Convention

A Convention of the Liberal-Conservative Association of Lennox will be held at the Town Hall, Napanee, on SATURDAY, 8th APRIL, 1905,

at the hour of one o'clock in the afternoon, for General Business. A large and representative attendance is urgently requested as business of importance will be transacted.

G. F. RUTTAN, ALLEN OLIVER,
Secretary. President.

Dated at Napanee, March 18th, 1905. 12

Judicial Sale

Pursuant to the judgment of the High Court of Justice, in the matter of Smith vs. Smith, there will be offered for sale, with the approbation of Samuel Shaw Lazier, Esquire, Local Master, at his chambers, in the Court House, in the Town of Napanee, on the 22d DAY OF APRIL, 1905, at two o'clock in the afternoon, All and singular that certain parcel or tract of land and premises, situate, lying and being in the Township of Ernestown, in the County of Lennox and Addington, being composed of the West 9-4-4 of Lot number 21, in the 4th concession of the said Township of Ernestown, containing 72½ acres, and the same more or less, subject however to the right (if any) of the said Smith to about 3-4 of an acre hereof, for the purpose of a burying ground and other buildings thereon erected, occupied, used and held by him, and also subject to the right of the plaintiffs to occupy and use a part of the stone dwelling house under the provisions of the will of the late father, Robert Smith, deceased, in that behalf.

This valuable farm is about eleven miles from Napanee, and about 2 1-2 miles from the Villages of Camden East and Wilton. There are on the premises a large stone dwelling house, barn, stables and other outbuildings, a large and excellent sugar bush and a good orchard, and the farm is well fenced and well watered.

The property will be offered for sale subject to a reserved bid to be fixed by the said Master. The purchaser shall pay down a deposit in the proportion of $100.00 for every $100.00 of the purchase money, and the balance into Court to the credit of the cause within one month thereafter without interest.

In all other respects the terms and conditions of sale shall be the standing conditions of sale of this Court. For further particulars apply at the law offices of Messrs. Preston and Herrington, Warner & Grange, Napanee.

Dated the 5th day of April, 1905. 14c
(Sgd.) S. S. LAZIER.
D. H. PRESTON, Q.C., L. M.
Vendors' Solicitor.

ENTERPRISE.

Several buildings are receiving new coats of paint among them being the North American hotel and the Crown Bank.

Mr. Hugh Wagar is beautifying his house this week.

Mr. and Mrs. Frank Thompson have returned from their honeymoon.

We are pleased to welcome the smiling face of Mrs. Delmage, Mr. Wallerd's popular milliner.

Mr. C. Nicholson did not return to the N.H.S., on Monday, owing to la grippe.

Mr. Thos. Clancy is repairing his cheese factory this week, preparatory to opening for the season.

R. H. Peil, egg buyer, was in our town Tuesday.

Rathbun's men are loading logs at the station this week.

We are sorry to hear that Mr. Stanley Wagar, Tamworth, has lost his wife. His friends from here attended the funeral on Wednesday.

R. J. Dopkins left on Thursday for Harrowsmith, where he is going to work in a cheese factory this season.

Wm. Gowert has moved into the house formerly occupied by C. W. Card.

A. E. Smith is on the sick list.

Farmers are busily engaged in making maple syrup.

Mrs. J. Fenwick left for Ashburn on Wednesday.

Ernest Armstrong at Napanee on Thursday.

A nice little snow storm greeted us Thursday morning.

Miss Lillian Davey has just returned from Toronto, where she has been designing for a millinery Opening in one of the large retail stores there, for the past six weeks. She will now open Millinery parlors of her own in Coz's Hall, Enterprise.

—Rev. Mr. Radcliffe, of Camden East and Rural Dean Dibb will exchange pulpits next Sunday.

—Amongst the gifts acknowledged by the Orphans' Home, Kingston, is one of seventeen bags of potatoes, from Mr. A. P. VanLuven, Mowen.

—Mr. Levi Bowen, Mowen, has sold his farm of 100 acres to Mr. Malcolm McTownsend, for $4,800, who is now moving to his new premises.

—Remember the meeting of the Liberal-Conservative Association of Lennox, in the Town Hall, Napanee, tomorrow, Saturday, at 1 o'clock p.m.

For a good Razor or Razor Strop go to The Red Cross Drug Store. T. B. Wallace.

EAST END BARBER SHOP.

is the best place in town for a first-class shave or an up-to-date hair cut. We also carry a good stock of cigars and cigarettes. We aim to please our customers. Give us a call. J. N. OSBORNE, Prop.

Agent for Illustrated Buffalo Times. A FACT.

Napanee's Greatest ...Store.

ALL READY IN BOYS' CLOTHING.

Big Boys, little Boys, all Boys are invited here to be fitted in the nattiest of new styles in Spring Suits.

The finest line of up-to-date Felt Hats and Caps are to be found in this store. You are cordially invited to inspect.

THE Robinson Co.

NOW FOR A

SALE OF WOMEN'S RAINCOATS

Commencing Saturday, April 8th.

We are going to start in Saturday morning with a Sale of Women's Raincoats that will stir up the community. We have the ammunition to do it with, and we are going to place them on sale now WHEN PEOPLE NEED RAINCOATS THE MOST.

While we say Raincoats, keep in mind that most of them are Cravenettes, and made up with a snap and style about them so that they are nice enough to wear anywhere anytime. The kernel of this bargain is a lucky purchase of Sample Raincoats sent out to Canada by the J. & W. Campbell Co., of Glasgow. We are going to add to them a lot of Coats from our own regular stock, and putting the two lots together gives us quantity, variety and sizes enough to keep the Sale going from Saturday, April 8th, and continuing April 10th, 11th, 12th, 13th, 14th, 15th.

Here is the way we will price them. A Coat that you can buy in the regular way 5.00 will be 3.75, the 6.00 kind will be 4.50, the 8.00 ones will be 6.00, the 10.00 Coats for 8.00, 12 50 Coats for 10.00, 15.00 Coats for $11 25.

Remember the dates, April 8th to 15th.

SPECIAL DISPLAY OF CHILDREN'S AND GIRLS' HATS

SATURDAY, APRIL 8th.

Ever since our Millinery Opening we have been preparing for the Girls and Children. On Saturday we will have a special display for them. We want all the school girls, large and little, to come and see what we have prepared for you.

A Great Silk Season.

Our Silks are the talk of the town. We have the right shades in the right designs at the right prices now while they are wanted We advise early selections, for there is sure to be a shortage of desirable styles later on.

Yokohama Silks—Natural shades are one of the very correct styles. Plains, 50c, 75c yd. With small velvet spot, Brown and Black, 1,25 yd.

Blacks for Shirt Waist Suits—Our guaranteed Satin DeLyon, at 75c a yard, is one of the greatest values of the season. It will not cut, is serviceable and a good looker. Our Peau DeSoies at 85c, 1.00 and 1.25 a yard are not matchable for value hereabout.

Hair Stripes and Checks—Keeps us hustling to secure the proper shades. Better select at once, while assortment is good. In Chiffon, Liberty and Taffetas, 50c, 75c a yard.

Rainproof Gloria is a much admired fabric, so wide that five yards makes a Shirt Waist suit. Shot effects. Grey and Claret, 2.00 a yard.

The New Shirt Waists

are pretty well in now. Styles are established for the season. All sleeves are Leg-O-Mutton. No better time than right now to get the fresh, crisp, clean Waists before picked over. Fine values at $1.0?, $1.25, $1.50, $2.00

Fowne's Kid Gloves.

Another shipme t of the famous Kid Gloves made by Fownes' has just arrived. That completes our Stock now for Easter Kid Glove Demands. Whites, Tans, Fawns, Greys, Modes, Black, Dressed and Undressed. Be sure and get Fownes' as' and this is the only place in Napanee you can buy them. $1.00, $1.25, $1.35, $1.50. Some odd lines of other makes at 50c a Pair.

Men's Overalls and Smocks.

We carry a most complete assortment of Men's Working Clothes We aim to give customers a better made and a more durable Smock or Overall than can be procured in any other store In order to do this we insist on the Garments being properly made and we are satisfied to pay the makers what it is worth, then we pass them on to our Customers at a very narrow margin. Ask for our "Belly Boy," our "Grey Double Seat and Knee Overall," our "Boss of the Road."

New Spring Suits and Top Coats.

You will be glad to turn from the winter weights as soon as you can, but turn in the right direction when you do. Turn to Robinson's. This Clothing Store has its ideals, ever a little in advance of achievement, but ever striven for. We never were clo-er to our ideals than this season in fabrics, patterns, cut, fit, making and style. Pointers: Longer sack coats, for one thing. Modified cutaway shoulder, not abnormally padded. Young men's Trousers are pear-shaped at hips, those of maturer years show a tendency to be wider.

Business Suits—$5.00 to 15.00.
Blue and Black Suits—$6.00 to 12.50.
Raincoats—$7.50 to 15.00.
Cowert Top Coats—$6.00 to 18.50.
We also have a large showing of Fancy Vests—$1.00 to 2.50.

Plain and Fancy Mohairs for Shirt Waist Suits.

Tremendous run on Mohairs. We seem to have struck the very weaves that would be approved of: Heather Mohairs, Melange Mohairs and Printed Warp Mohairs are the three favorites that we show and have to ourselves for Napanee. When you start out to select your next frock, keep in the Staple Suit Lengths that are the country either for style, variety or quantity. Dressy trimmings for all fabrics that we show.?

Women's Ready-to Wear Section.

In a busy quarter these days, with new and novel styles in Tailored Jackets, Shirt Waist Costumes, Jacket Costumes and Redingottes we are doing a rushing business.

Men's Gloves, Unlined, "Fownes" Make.

We have three special lines of Men's Gloves for Spring. Every pair of them has this guarantee, if a pair gives out through any fault of quality or workmanship we will replace them with a new pair.

"FOWNES" KID GLOVE for street wear—in all popular Tan Shades also Black or White. $1.00 per pair.

"FOWNES" DOG SKIN GLOVES for driving—the best wearing Glove on the market today. Tan Shades Every pair guaranteed. $1.00.

"FOWNES" SILK LINED GREY AND TAN SUEDE GLOVES—beautiful finish. $1.50 a Pair.

Boys' Suits — New Spring Styles.

Sturdy staffs for School and everyday wear and suits for best The Boys' Department was never so well fixed to supply every need in Boys' Clothing. New Stocks, New Styles and Values and Weights in Norfolk Suits, Double breasted Suits, Jacket Suits, Buster Brown and Little Jap Suits.

BARGAINS! BOYS'S SUITS.

We have about 150 Boys' Suits for ages 4 to 10 years, a little out of style, but thoroughly good, durable suits, well made and most of them high class trends. While they last we sell them like this: $4.00, the Suit for $2.50. $5.00 Suits for $2.90, $6.00 Suits for $3.50, $7.50 Suits for $4.50, $8.00 Suits for $4.90, $10.00 Suits for $5.50, $12.00 Suits for $6.50, $15.00 Suits for $7.50, $18.00 Suits for $8.50, $20.00 Suits for $9.50, $22.50 Suits for $10.50, $25.00 Suits for $11.50, $30.00 Suits for $13.50, $35.00 Suits for $15.50, $40.00 Suits for $17.50, $45.00 Suits for $19.50, $50.00 Suits for $21.50, $55.00 Suits for $23.50, $60.00 Suits for $25.50, $65.00 Suits for $27.50, $70.00 Suits for $29.50, $75.00 Suits for $31.50, $80.00 Suits for $33.50, $85.00 Suits for $35.50, $90.00 Suits for $37.50, $95.00 Suits for $39.50, $100.00 Suits for $41.50, $105.00 Suits for $43.50, $110.00 Suits for $45.50, $115.00 Suits for $47.50, $120.00 Suits for $49.50, $125.00 Suits for $51.50, $130.00 Suits for $53.50, $135.00 Suits for $55.50, $140.00 Suits for $57.50, $145.00 Suits for $59.50, $150.00 Suits for $61.50, $155.00 Suits for $63.50, $160.00 Suits for $65.50, $165.00 Suits for $67.50, $170.00 Suits for $69.50, $175.00 Suits for $71.50, $180.00 Suits for $73.50, $185.00 Suits for $75.50, $190.00 Suits for $77.50, $195.00 Suits for $79.50, $200.00 Suits for $81.50, $205.00 Suits for $83.50, $210.00 Suits for $85.50, $215.00 Suits for $87.50, $220.00 Suits for $89.50, $225.00 Suits for $91.50, $230.00 Suits for $93.50, $235.00 Suits for $95.50, $240.00 Suits for $97.50, $245.00 Suits for $99.50, $250.00 Suits for $101.50, $255.00 Suits for $103.50, $260.00 Suits for $105.50, $265.00 Suits for $107.50, $270.00 Suits for $109.50, $275.00 Suits for $111.50, $280.00 Suits for $113.50, $285.00 Suits for $115.50, $290.00 Suits for $117.50, $295.00 Suits for $119.50, $300.00 Suits for $121.50, $305.00 Suits for $123.50, $310.00 Suits for $125.50, $315.00 Suits for $127.50, $320.00 Suits for $129.50, $325.00 Suits for $131.50, $330.00 Suits for $133.50, $335.00 Suits for $135.50, $340.00 Suits for $137.50, $345.00 Suits for $139.50, $350.00 Suits for $141.50, $355.00 Suits for $143.50, $360.00 Suits for $145.50, $365.00 Suits for $147.50, $370.00 Suits for $149.50, $375.00 Suits for $151.50, $380.00 Suits for $153.50, $385.00 Suits for $155.50, $390.00 Suits for $157.50, $395.00 Suits for $159.50, $400.00 Suits for $161.50, $405.00 Suits for $163.50, $410.00 Suits for $165.50, $415.00 Suits for $167.50, $420.00 Suits for $169.50, $425.00 Suits for $171.50, $430.00 Suits for $173.50, $435.00 Suits for $175.50, $440.00 Suits for $177.50, $445.00 Suits for $179.50, $450.00 Suits for $181.50, $455.00 Suits for $183.50, $460.00 Suits for $185.50, $465.00 Suits for $187.50, $470.00 Suits for $189.50, $475.00 Suits for $191.50, $480.00 Suits for $193.50, $485.00 Suits for $195.50, $490.00 Suits for $197.50, $495.00 Suits for $199.50, $500.00 Suits for $201.50, $505.00 Suits for $203.50, $510.00 Suits for $205.50, $515.00 Suits for $207.50, $520.00 Suits for $209.50, $525.00 Suits for $211.50, $530.00 Suits for $213.50, $535.00 Suits for $215.50, $540.00 Suits for $217.50, $545.00 Suits for $219.50, $550.00 Suits for $221.50, $555.00 Suits for $223.50, $560.00 Suits for $225.50, $565.00 Suits for $227.50, $570.00 Suits for $229.50, $575.00 Suits for $231.50, $580.00 Suits for $233.50, $585.00 Suits for $235.50, $590.00 Suits for $237.50, $595.00 Suits for $239.50, $600.00 Suits for $241.50, $605.00 Suits for $243.50, $610.00 Suits for $245.50, $615.00 Suits for $247.50, $620.00 Suits for $249.50, $625.00 Suits for $251.50, $630.00 Suits for $253.50, $635.00 Suits for $255.50, $640.00 Suits for $257.50, $645.00 Suits for $259.50, $650.00 Suits for $261.50, $655.00 Suits for $263.50, $660.00 Suits for $265.50, $665.00 Suits for $267.50, $670.00 Suits for $269.50, $675.00 Suits for $271.50, $680.00 Suits for $273.50, $685.00 Suits for $275.50, $690.00 Suits for $277.50, $695.00 Suits for $279.50, $700.00 Suits for $281.50, $705.00 Suits for $283.50, $710.00 Suits for $285.50, $715.00 Suits for $287.50, $720.00 Suits for $289.50, $725.00 Suits for $291.50, $730.00 Suits for $293.50, $735.00 Suits for $295.50, $740.00 Suits for $297.50, $745.00 Suits for $299.50, $750.00 Suits for $301.50, $755.00 Suits for $303.50, $760.00